



ROMAN

THOMAS CO CENTRAL MEDIA CENTER



T 301948

VESPA

To a sweet  
and  
very sweet  
Mary Hubbard

To a sweet  
or  
best  
of  
love,  
always,  
Mary  
Hubbard

To a sweet  
or  
best  
of  
love,  
always,  
Mary  
Hubbard

To a  
very  
sweet  
Mary  
Hubbard

To a  
very  
sweet  
Mary  
Hubbard

To a  
very  
sweet  
Mary  
Hubbard

To a  
very  
sweet  
Mary  
Hubbard

Mrs. Lawrence

To a nice but  
naughty boy,

To a nice boy  
in my room.

Sherry Dorminey

Dewey Bates

Lots of luck  
& best wishes  
always  
for

Bubba Bullington

Joseph Hobbs

Here, Always

David Lewis

DONALD

RIDLEY

Buddy Herrin

TO A FRIEND  
SIMEON  
EXUM

Best wishes,  
Mrs. Dorothy Carroll

Best of luck to a  
real sweet (?) boy —  
Linda Hunt  
"Face"

# 1960 VESPA

PRESENTS

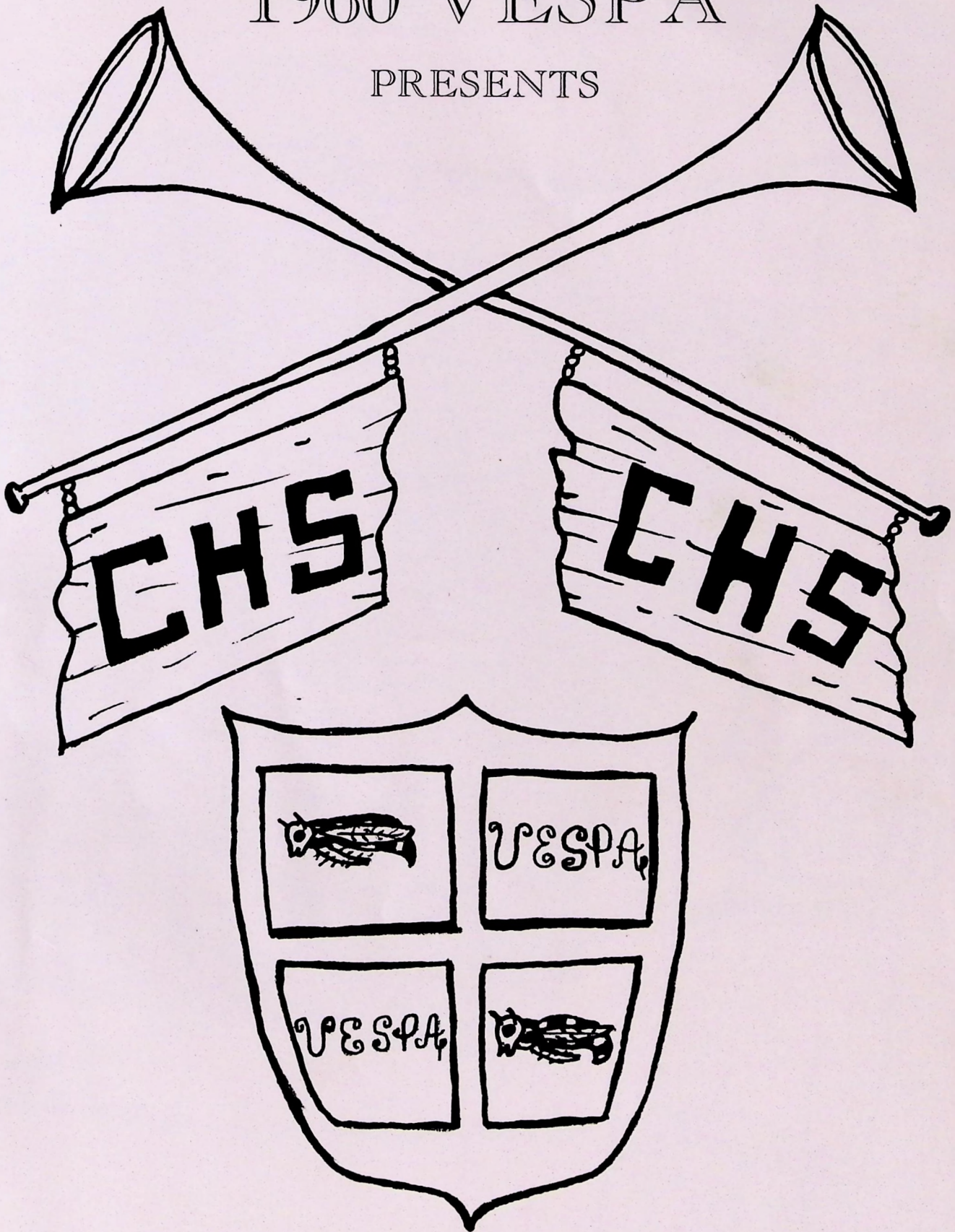

THE KINGDOM  
OF CENTRAL  
SCHOOL





Editor - JEANNE BARROW  
Advisors - MISS BETTY DORMINY  
MR. THAXTON SHELLEY

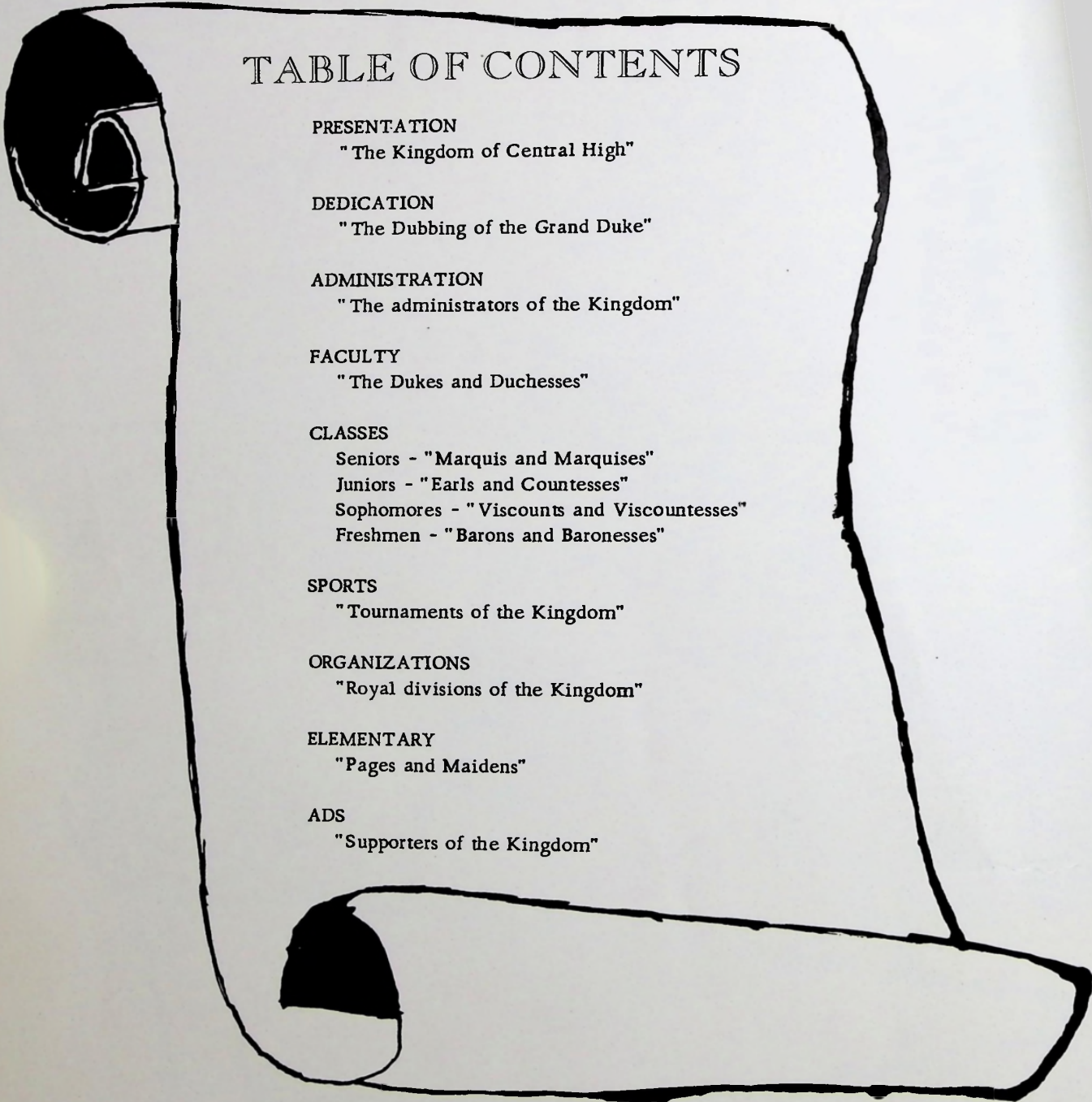

## TABLE OF CONTENTS

### PRESENTATION

"The Kingdom of Central High"

### DEDICATION

"The Dubbing of the Grand Duke"

### ADMINISTRATION

"The administrators of the Kingdom"

### FACULTY

"The Dukes and Duchesses"

### CLASSES

Seniors - "Marquis and Marquises"

Juniors - "Earls and Countesses"

Sophomores - "Viscounts and Viscountesses"

Freshmen - "Barons and Baronesses"

### SPORTS

"Tournaments of the Kingdom"

### ORGANIZATIONS

"Royal divisions of the Kingdom"

### ELEMENTARY

"Pages and Maidens"

### ADS

"Supporters of the Kingdom"

Mere words cannot express our appreciation for your untiring and self-sacrificing efforts.

As a counselor, you are respected; as a teacher, you are loved; and for your ever-cheering personality, you are admired.

With the most sincere respect, honor, and admiration, we, the VESPA staff, dedicate the 1960 VESPA to you, MR. T. I. SHELLEY.

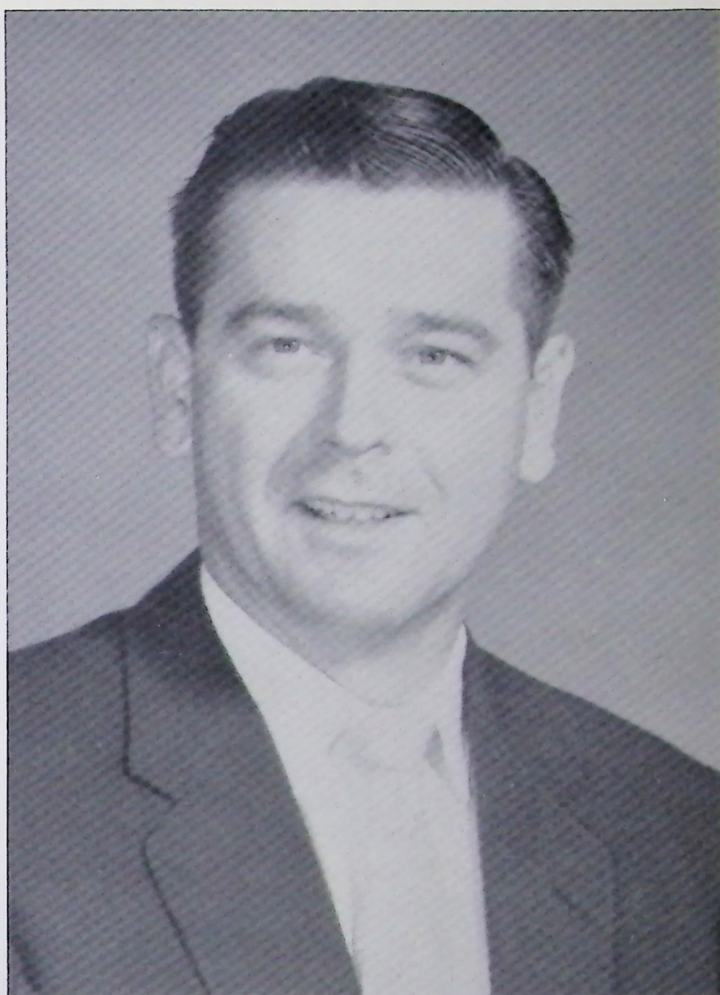

## DEDICATION



Confused or Convinced?



I've got troubles?



What a Guy!



SEATED: Jeanne Barrow, Editor; Mr. Shelley, Advisor; Franklin Ogletree, Business Manager; Miss Dorminy, Advisor.

## 1960 VESPA STAFF



SEATED, left to right: Camille Titus, Johnnie Suber, Mary Lee Hickey, Judy Rehberg, Linda Miller, Franklin Ogletree, Jeanne Barrow. SECOND ROW: Emmalynn Stegall, Nadine Massey, Dale Yarbrough, Martha Mills, Serena Benton, Lou Ellen Anderson, Theo Titus, Cary Roan, Cheryl Butler, Mr. Shelley, Sylvia Benton, Miss Dorminy, Lora Stubbs. NOT SHOWN: Charlotte Dillard, Dawn Groover.

# STAFF AT WORK



Layout  
Lora, Johnnie



Feature  
Camille, Emmalynn



Photographer  
Theo



Typing  
Charlotte, Nadine, Sylvia

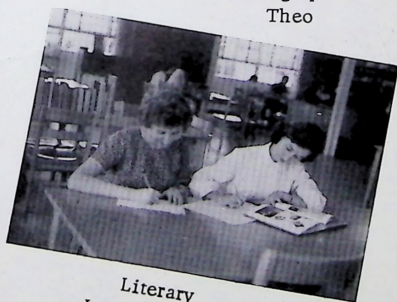

Literary  
Lou Ellen, Judy



Art  
Linda, Cary, Cheryl



Organizations  
Serena, Mary Lee, Martha



Sports  
Dawn, Dale

## ADMINISTRATORS OF THE KINGDOM



MR. ERSKINE MILLS, Principal



MR. THAXTON SHELLEY,  
Assistant Principal



MRS. ESTHER KING,  
Assistant Elementary Principal

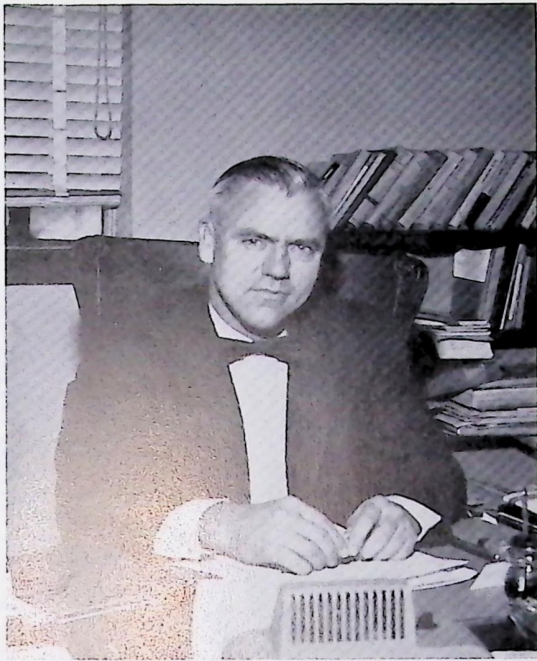

MR. E. R. CONE  
County School Superintendent

COUNTY BOARD OF  
EDUCATION

STANDING: Mr. Theron  
Tipton, Mr. Roy Hallman,  
Mr. Harry Stubbs, Mr. Neil  
Boland, Mr. Lewis Fort.  
SEATED: Mr. Hubert Tur-  
ner, Mr. E. R. Cone, Mr.  
C. C. Baker.



LOCAL TRUSTEES

Left to right: Mr. W. W.  
Keadle, Mr. Erskine Mills,  
Mr. I. H. McCormick, Jr.,  
Mr. A. B. Clark, Mr. W.  
H. Arnold, Dr. Robert Sin-  
gletary, Mr. Theo Titus, III.

## THE KING SPEAKS

To the class of 1960:

Central High School is very proud of its second graduating class and extends to each of you congratulations upon passing this milestone in your life.

In years to come, I hope that you will cherish the memories that this book will furnish.

The following "quote" will express the thought that I would like to leave with each of you . . .

"Lord, let me not be content  
With life in trifling service spent -  
Make me aspire;  
When days with petty cares are filled  
Let me with fleeting thoughts be thrilled  
Of something higher."

Sincerely,

Erskine Mills

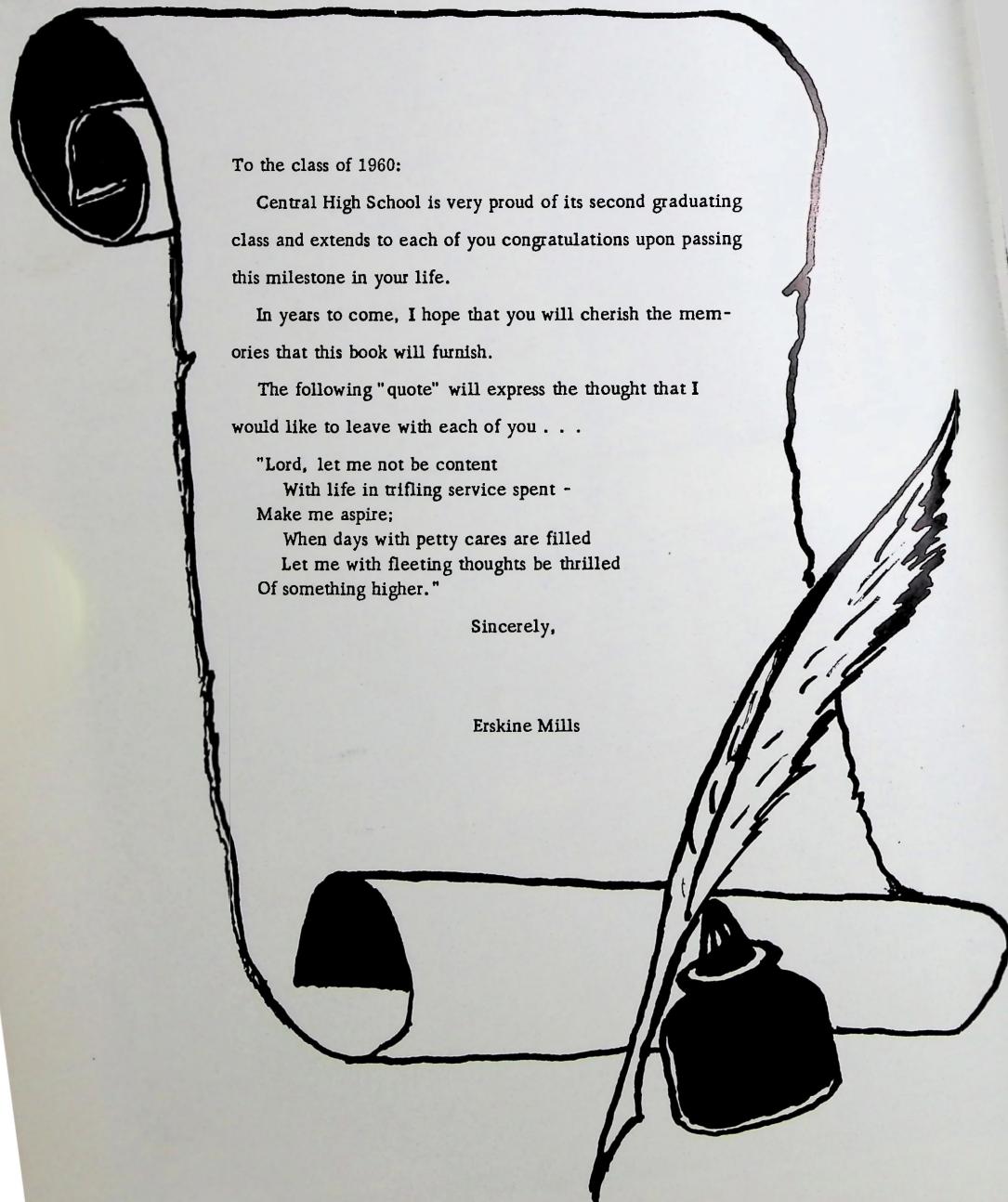

# FACULTY

"Dukes and Duchesses"

High School

HAROLD D. COOK, B.S.  
Physical Education, Health,  
12th Grade.

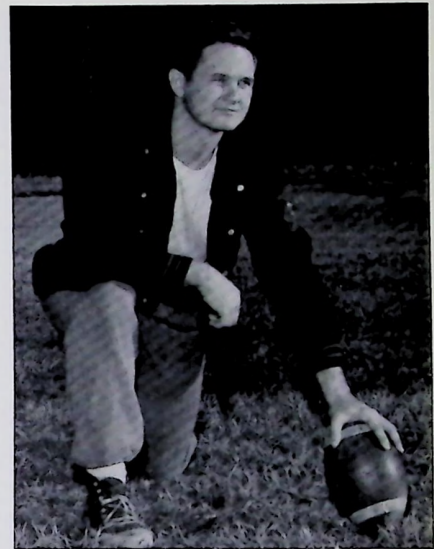

WALTER DILLARD, B.S., M.A.  
Algebra II, Plane Geometry,  
Physics, Solid Geometry, Trig-  
onometry.



BETTY DORMINY, A.B.  
World History, Civics,  
Annual Sponsor.



BEATRICE GRIFFIN, B.S.  
Biology 10, Chemistry.



SHERMAN B. HALL, B.S.  
Physical Education, Health, 12.



BOYCE G. HAMBY, B.S.  
Young Farmers.



HONORINE HIGHSMITH, B.S.  
Librarian.



WILLODENE H. LEE, B.S.  
Home Economics.



S. E. LEE, B.S.  
Vocational Agriculture, Shop.



SCOTT MORRIS, JR.,  
A.B., M.Ed.  
Spanish I, French I, II,  
Latin II, Civics 9.



LU NEDRA NESMITH, B.S.  
General Science 9,  
Government 12.

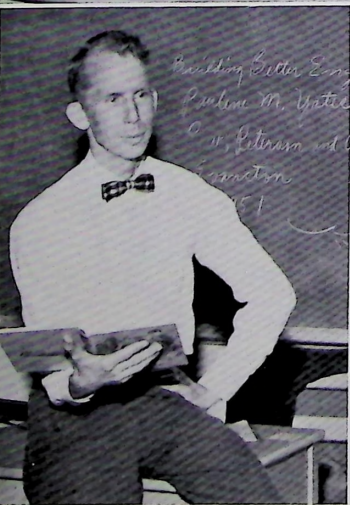

JAMES H. OLIVENT, B.S.  
English 10, English 11,  
Spanish II.

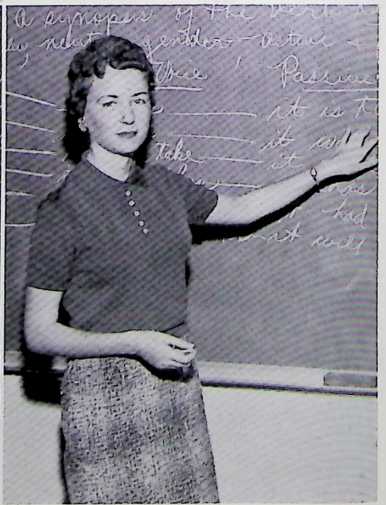

PAULINE PAGE, B.S.  
English 9, Health 9.

KATIE RAWLS, A.B.  
 General Mathematics 9, Algebra  
 I, Refresher Mathematics.

HARRIETT SCOTT, B.S., M.S.  
 Typing II, Bookkeeping II,  
 Shorthand II, Counselor.

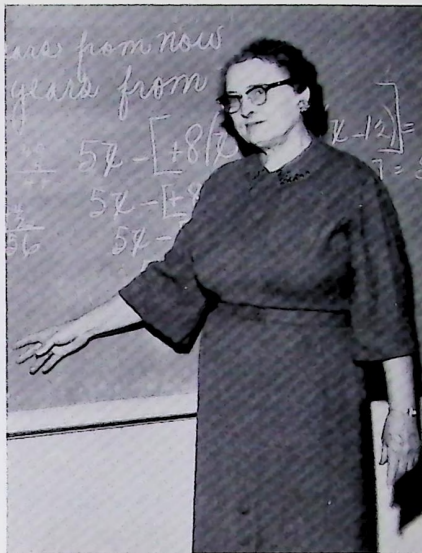

THAXTON SHELLEY, A.B.  
 American History II, Driver  
 Education.

BARBARA SPEISMAN, B.S.  
 English 11, English 12, Speech.

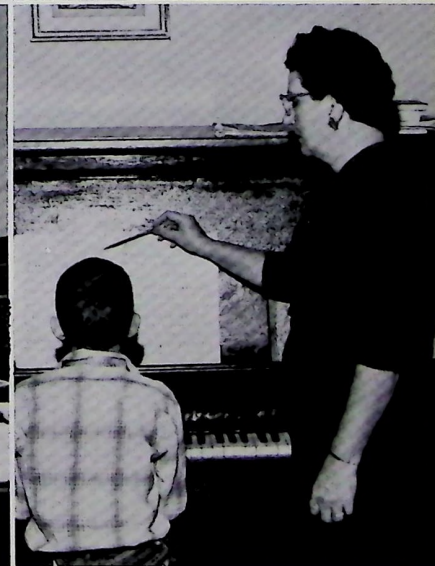

LOLA STUBBS, B.S.  
 Typing I, Bookkeeping I,  
 Shorthand I.

PAUL SEWELL  
 Shop.

MYRTLE BURNETT, B.S.  
 Glee Club, Piano.

# ELEMENTARY



KATHERINE BULLOCK  
Third and Fourth Combination



DOROTHY CARROLL  
Sixth Grade



JANET COOK  
Second Grade



DAWN DAVIS  
Eighth Grade



ELSIE GIBSON  
Sixth Grade



ANNE JACKSON  
Seventh Grade

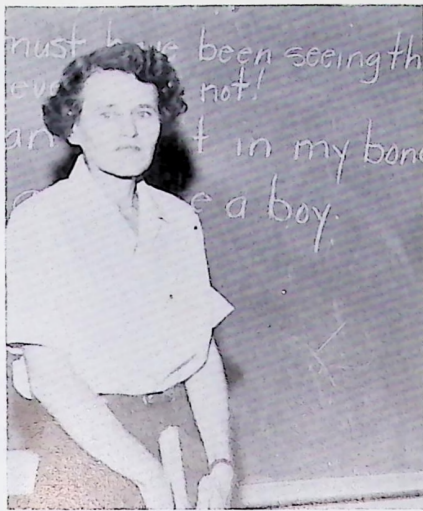

LAURA JONES  
First Grade



ESTHER KING  
First Grade



RUTH LAWRENCE  
Fifth Grade



MARGIE MARTIN  
Fifth Grade



CLARA MOYE  
Third Grade



ESTHER McGLENDON  
Fourth Grade



PATTERSON PETERSON  
Seventh Grade



VIRGINIA REDDING  
First Grade



EUNICE SINGLETARY  
Exceptional Class



## GRADUATION 1959

"Back of each mark of progress, back of each mark of achievement stand the dreamers who dreamed the dream." A dream was dreamed. A school plant was built, and the first class graduated in 1959. Our hopes are that many classes will follow.

The Marquis and Marquises honored by the  
Earls and Countesses at the  
Grand Ball.



Moments to remember



Even the King danced at our ball



The Grand Feast



My Fair Lady



They could have danced all night

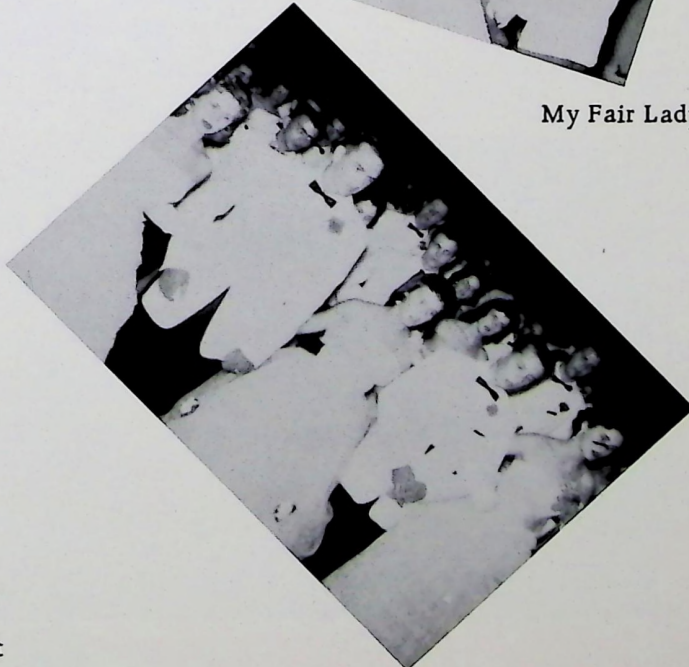

Hail Alma Mater

Kingdom Represented at Beta Club  
and F. T. A. Conventions



Royal subjects visit college



Behold - future tutors



Relaxation?

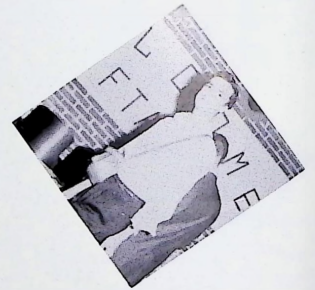

Noble Prince



A gala occasion

SENIORS



"MARQUIS AND MARQUISES"



Left to right: Hyde, Barnes, Willis, Mills, Kinchen, Clark.

## SENIOR CLASS OFFICERS

President: CARY CLARK  
Vice President: HARRY KINCHEN  
Secretary: LINDA HYDE  
Treasurer: SUE WILLIS  
Reporter: PAT BARNES

# SENIOR HOMEROOM OFFICERS



Stanaland, Alligood, Free, Jenkins, Lewis

12-N

President:  
BUDDY FREE  
Vice President:  
QUINTON STANALAND  
Secretary:  
CAROLYN ALLIGOOD  
Treasurer:  
CALVIN LEWIS  
Reporter:  
JANICE JENKINS

12-R

President:  
CHARLES BROWN  
Vice President:  
HARRY KINCHEN  
Secretary:  
JUDY REHBERG  
Treasurer:  
JOHNNIE SUBER  
Reporter:  
LOUISE WILLIS



Kinchen, Willis, Rehberg, Suber, Brown

12-S

President:  
CARY CLARK  
Vice President:  
LINDA REICHERT  
Secretary:  
CARY ROAN  
Treasurer:  
BILLY McCORVEY  
Reporter:  
RONNIE SHEPHERD



Clark, Shepherd, Reichert, McCorvey, Roan



CAROLYN FRANCES ALLIGOOD  
Beta Club 2, 3, 4; F. H. A. 1, 2; F. T. A.  
1, 2, Historian 1, 2; Library Club 1, 2;  
Block "C" 4; Basketball 1, 2, 3, 4; Home-  
room Reporter 3, Secretary 4.



LOU ELLEN ANDERSON  
F. H. A. 3, 4, Treasurer 3, Historian 4;  
Tri-Hi-Y 4; Glee Club 1, 2, 3; Bible  
Club 1, Reporter 1; Library Club 3; Lit-  
erary-Staff VESPA 4.



PATRICIA ANN BARNES  
Beta Club 2, 3, 4, Treasurer 3, 4; F. H. A.  
1, 2, 3, 4, Parliamentarian 1, President  
2; F. T. A. 1, 2, 3, 4, Sec. 2, Historian  
3, Librarian 4; Library Club 1, 2, 3, V.  
Pres. 1, Reporter 2; Dramatics Club 4,  
Reporter 4; Camera Club 4; Homeroom  
Reporter 2; Senior Class Reporter 4; Bas-  
ketball 1, 2, 3, 4; Tri-Hi-Y 3, 4.



DOROTHY JEANNE BARROW  
Presidents' Club 4, Sec. 4; VESPA Edi-  
tor 4; Beta Club 2, 3, 4, V. Pres. 3; Tri-  
Hi-Y 3, 4; F. H. A. 1, 2, V. Pres. 2;  
Library Club 2, 4, Pres. 4; Basketball 1;  
Girls' State 3; Language Circle 4.



EDNA SERENA BENTON  
4-H Club 1, 2, 3, 4, Vice President 1, 3,  
President 2; F. H. A. 1, 2, 3, 4, Vice  
President 2, Chariman of Degrees 4;  
F. T. A. 2, 3, 4, Vice President 2; Glee  
Club 1, 2, 3, 4, Girls' Trio 2, 3; VESPA  
Organizations Staff 4.



SYLVIA JEANE BENTON  
4-H Club 1, 2, 3; Glee Club 3; VESPA  
Typing Staff 4; F. H. A. 1, 2.

DELORES ESTELLE BROCK

F. H. A. 1, 2, Vice President 1; F. T. A. 2, Treasurer; Basketball 1, 2, 3, 4; Block "C" 4; Library Club 2.

CECIL LAVERNE BROWN

F. F. A. 1, 2; Basketball 2; Refrigeration Club 3; Commercial Club 2; Class Treasurer 1, 2.



CHARLES LEON BROWN

F. F. A. 1, 2, Secretary 2; Track 1, 2; Class President 3; Homeroom President 4; Presidents' Club 4; Camera Club 4, Reporter 4; Baseball 3, 4; Thespians 4.

GLORIA FAYE BRYAN

Glee Club 1, 2, 3; Commercial Club 3; Library Club 3, 4; F. H. A. 3; Thespians 4; Girls' Basketball Manager 4.

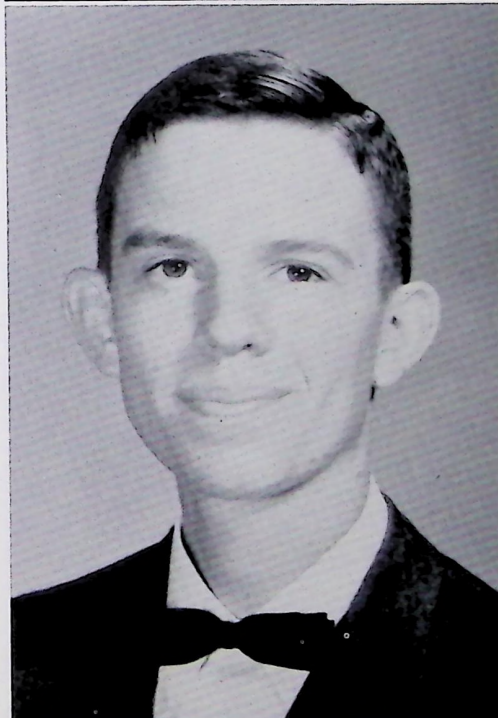

DALE RANDALL CHASON

F. F. A. 1, 2, Reporter 2; 4-H Club 1, 2, Reporter 1; Glee Club 3; Thespians 4; Language Circle 4.

CARY LOWELL CLARK

F. F. A. 1; Beta Club 2, 3, 4, President 4; Track 1, 2; Basketball 2; Glee Club 3; Thespians 4; Presidents' Club 4, Vice President 4; Homeroom President 4; Class President 4.

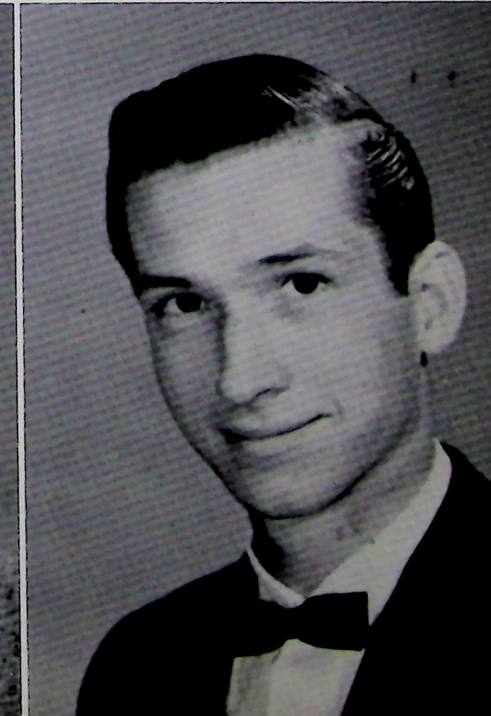
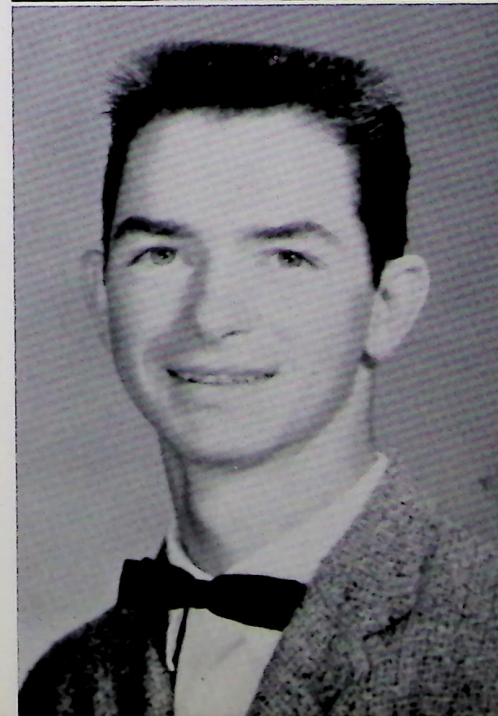



ALVIN DARRELL COLEY  
Glee Club 1.



MARTHA EILEEN CROCKER  
Tri-Hi-Y 1, 2, 3, 4, Secretary 1, Chaplain 2, President 3; Thespians 2, 4; Homeroom Vice President 1, Secretary 2; Class Treasurer 2; Glee Club 1, 2, 3, 4, Pres. 4; F. T. A. 3, 4, Vice President 3; Language Circle 4, Pres. 4; Presidents' Club 4, Pres. 4; Beta Club 3, 4; Girls' State 3.



CHARLOTTE MARIE DILLARD  
Glee Club 1, 2, 3; Thespians 4; Library Club 4, Secretary 4; Commercial Club 3; Homeroom Vice President 1; VESPA Staff Typing Editor 4; Tri-Hi-Y 3.



ALICE FAYE DOLLAR  
Beta Club 1, 2, 3, 4; Block "C" 4; Basketball 1, 2, 3, 4.



MARY JANE ELLIS  
Glee Club 1, 2, 3, 4; Thespians 4; F. H. A. 1, 2; 4-H Club 1, 2, 3, 4, Secretary 3, 4; F. T. A. 1, 2, 3, 4, Treasurer 3, 4, Historian 2; Class Treasurer 2; Basketball 1, 2.



PEGGY FAISON  
F. H. A. 1, 2, 3.

MARY ESTELLE FALLIN

F. H. A. 1, 2; Library Club 3, Treas. 3;  
F. T. A. 4; Tri-Hi-Y 4.



PATRICIA ANN FIELDING

Secretary Club 3; Library Club 3; 4-H 1,  
2, 4; F. H. A. 1, 2; Thespians 4; Glee  
Club 3.

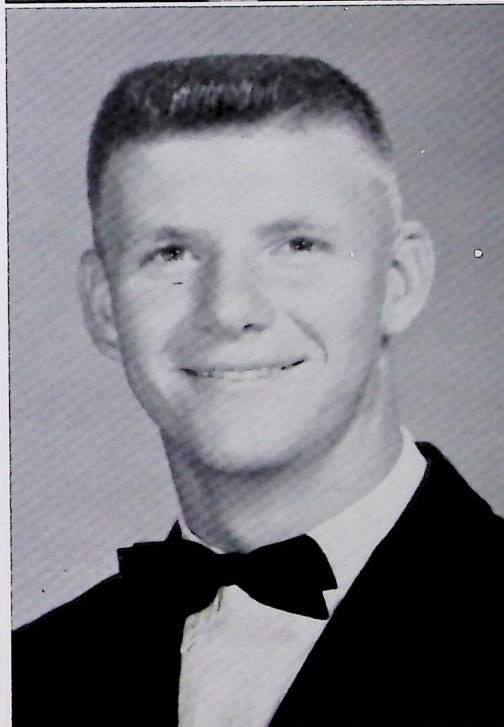

RONALD JACK FREE

Basketball 1, 2, 3, 4; F. F. A. 1, 2, 3, 4,  
Secretary 3, 4; Treas. 3; Homeroom  
Pres. 2, 4; Key Club 3, 4; Thespians 4;  
Track 1.

SYBIL LOUISE FREEMAN

Beta Club 3, 4; F. T. A. 1, 2, 3, 4, Vice  
President 1, 4, Sec. 1, 3; Glee Club 2,  
3, 4; Library Club 4; 4-H Club 1, 4, Vice  
Pres. 1; F. H. A. 2, 3, Sec. 2; Language  
Circle 4; Scope Club 2; Tri-Hi-Y 1;  
Basketball 1; Treas. Homeroom 2, Vice  
Pres. 1, 3.

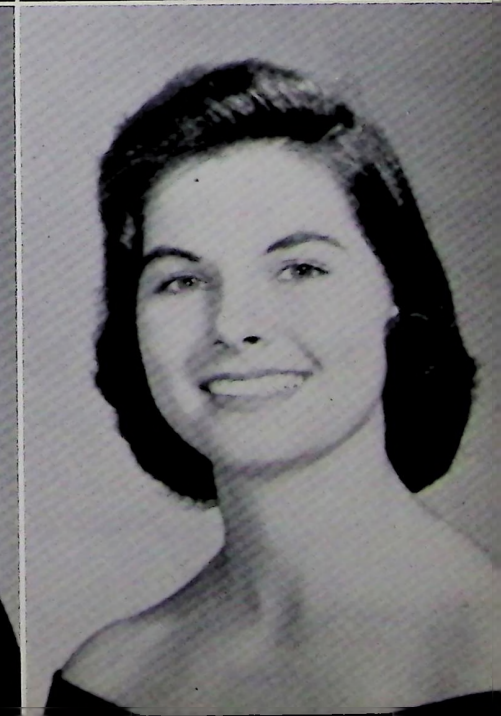

MARGARET PATRICIA GLISSON

Class Vice Pres. 1; 4-H Club 1, 2, 3, 4,  
Vice Pres. 1; Library Club 4, Reporter  
4; Glee Club 4; Thespians 4; Cheer-  
leader 1, 2; F. H. A. 1.

DAWN GROOVER

Homeroom Vice Pres. 3; F. H. A. 1, 2;  
Beta Club 2, 3, 4; Tri-Hi-Y 4; Thespians  
4; Glee Club 1, 4; Basketball 1, VESPA  
Sports Editor 4; Cheerleader 3.



NELL HANCOCK  
F. H. A. 4; Thespians 4; Glee Club 1.



PHYLLIS ELOUISE HARRELL  
Class Pres. 1; Class Treas. 2; Class  
Pres. 3; F. H. A. 1, 2, 3, 4, Treas. 3,  
Vice Pres. 3; Beta Club 2, 3, 4; News-  
paper 1, Editor; Library Club 1; 4-H  
Club 1; Tri-Hi-Y 4; Thespians 4; Bas-  
ketball 1, 2.



CYNTHIA HELEN HARVELL  
Glee Club 1, 2; F. H. A. 3, 4.



MARY LEE HICKEY  
F. H. A. 1, 2; 4-H Club 1; Basketball 1,  
2; Tri-Hi-Y 3; Beta Club 3, 4; Thespi-  
ans 4; VESPA Organizations Editor 4.



GWENDOLYN FAYE HOGAN  
F. H. A. 1, 2, 3, 4; Library Club 4.



JAMES ANDREW HYDE  
Library Club 1; Track 2, 4; Science Club  
2, 3; Office 3; Thespians 3, 4, V. Pres.  
4; Basketball 4.

LINDA LEE HYDE

F. H. A. 1; Pep Squad 3; Class Secretary 3, 4; Tri-Hi-Y 4; National Honor Society 3; Thespians 4, President; Presidents' Club 4; Arkansas Girls' State 3.

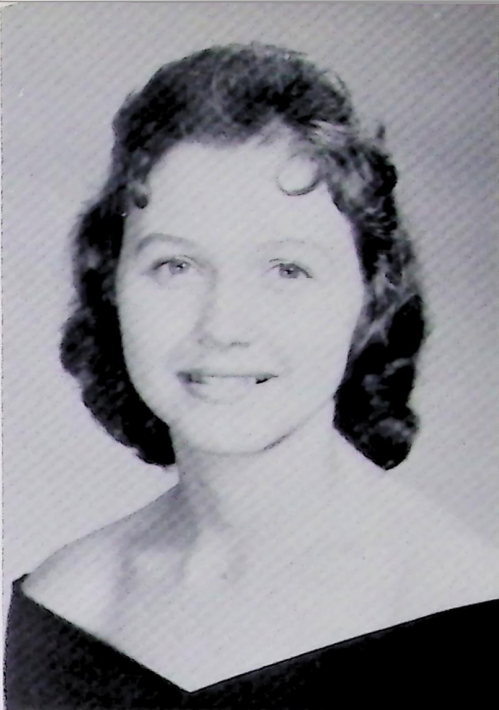

ALMA JANICE JENKINS

Cheerleader 1, 2; 4-H Club 1, 2; Beta Club 2, 3, 4; Homeroom Reporter 4.

REBECCA LUCILE JOHNSON

F. H. A. 1, 2, Treasurer 1; 4-H Club 1; Basketball 1, 2; F. T. A. 1, 2, Reporter 1; Tri-Hi-Y 3; Beta Club 2, 3, 4; Thespians 4.

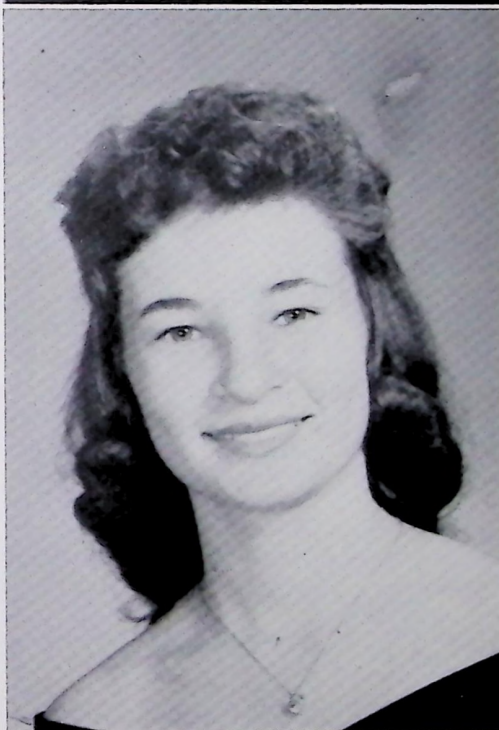

GEORGE HARRY KINCHEN

Homeroom President 2, Vice President 4; Treasurer 1, 3; Class Vice President 4; Block "T" Club 1, 2; Block "C" Club 4; Key Club 3, 4, Treasurer 4; Beta Club 3, 4; Thespians 4; Football 1, 2; Track 1, 2, 3, 4; Scope Club 2; Student Council 2; General Shop Club 1; Vocational Shop Club 3.

ELWOOD CALVIN LEWIS

Basketball 1, 2, 3, 4; Track 1, 2; Class President 3; Homeroom Treasurer 4; Office 4; F. F. A. 1, 2, Sentinel 2; 4-H 1, 2; F. H. A. Sweetheart 1.



VIONNE CAMILLA LONG

F. H. A. 1, 4.



NADINE MASSEY

F. H. A. 1, 2; 4-H Club 1, 2, 3, Reporter 3, Sec. 3; Tri-Hi-Y, 3; Beta Club 2, 3, 4; Typing Staff, VESPA 4.

LINDA JOY MILLER

Cheerleader 3, 4, Captain 3; Glee Club 1, 2, 3, 4, V. Pres. 4; Thespians 4; F. H. A. 1, 2, 4, Parl. 1, Sec. 4; Tri-Hi-Y 2, 3, 4; Beta Club 2, 3, 4; 4-H 1, 2, 3, 4, V. Pres. 1; F. F. A. Sweetheart 1, 2; F. T. A. 2, Class Sec. 1, Annual Staff 4, Art Editor, 4; Homeroom Sec. 3; Basketball 1, 2; Dist. Lit. Meet 3, 4.

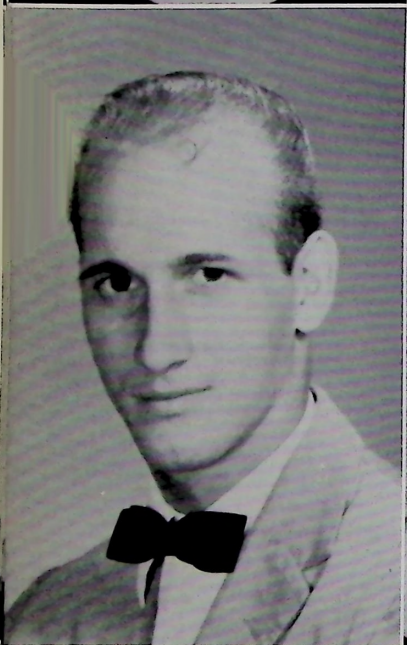

HORACE HULLOCK MILLS

Homeroom Treas. 1; Football; Track 1, 3, 4; Auto Mechanics Club 1, 2, 3; Thespians 4; Bible Club 2; General Shop Club 1.

MARTHA FAYE MILLS

Basketball 1; Class Pres. 1; Class V. Pres. 2; Homeroom Treas. 3; F. T. A. 4; Beta Club 4; VESPA Organizations Staff 4.



GLEN ARNOLD MORGAN

F. F. A. 1, 2, 4; Auto Mechanics Club 3; Track 4; Basketball 1.

MATTIE SUE MORRIS

F. H. A. 3, 4; Glee Club 2, 3; Dist. Lit. Meet 2; Sec., Guidance Office 4.

GLEND A RUTH MURPHY

F. H. A. 1, 2; Library Club 2, 3, 4; Commercial Club 3, 4.

WILLIAM JIMMY MURPHY

F. F. A. 1, 2; Basketball 1; Track 3, 4; Key Club 4; Block "C" Club 4; State Mile Relay 3.

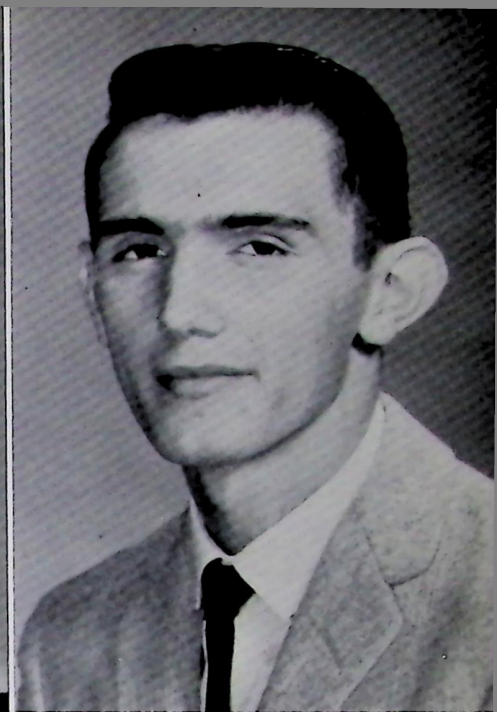
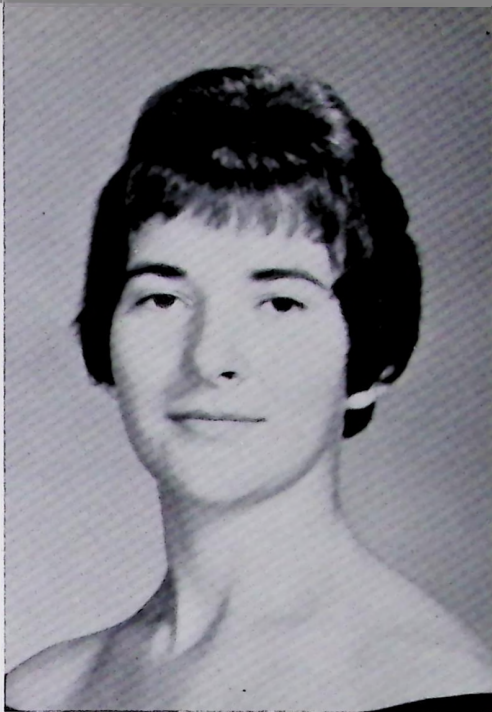

BILLY McCORVEY

Basketball 3, 4; Baseball 3, 4; Block "C" Club 4; Beta Club 3, 4.

MARY FAYE McMILLIAN

Glee Club 3, 4, Sec. -Treas. 4; F. T. A. 3, 4; F. H. A. 4; Language Circle 4; Tri-Hi-Y 3, 4.



HARRY THOMAS NORMAN

Beta Club 2, 3, 4, Treas. 2, Rep. 4; F. F. A. 1, 2, 3, 4, Treas. 2, V. Pres. 4; Camera Club 3, 4, Pres. 4; Homeroom Sec. 1, Treas. 2; Library Club 2, 3; Presidents' Club 4.

JOHNNIE FRANKLIN OGLETREE

F. F. A. 1, 2, 4, Parl. 4; Glee Club 1; Basketball 1, 2; VESPA Business Manager 4.

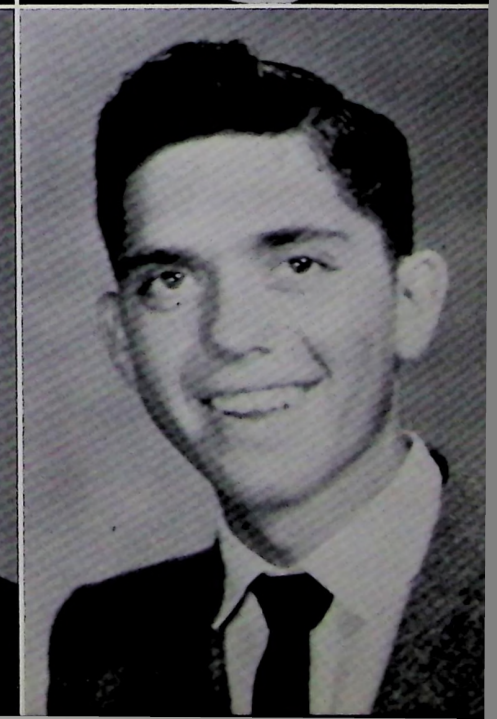
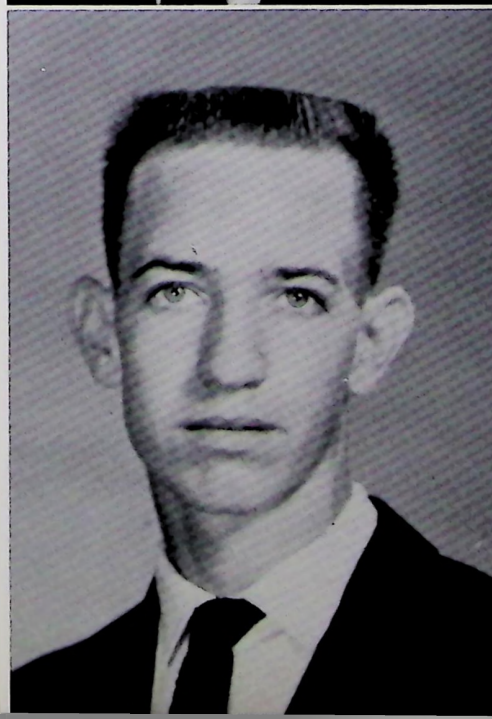



DAVID EUGENE OWENS  
F. F. A. 1; 4-H Club 2.

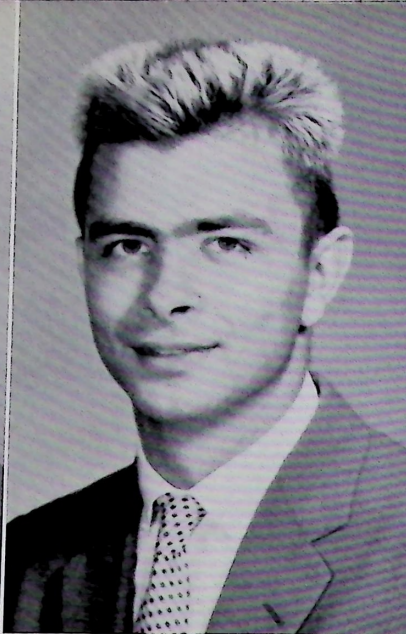

PHILLIP HORACE POWELL  
Band 1, 2; Key Club 3, 4, President 4;  
Presidents' Club 3, 4; Foreign Language  
Circle 4; Homeroom President 3.

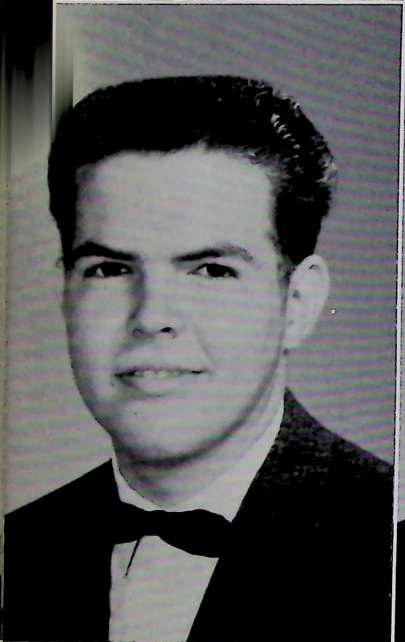

CHARLES RUDOLPH PRICE JR.  
Camera Club 4, Treas.



LARRY MACK REEVES  
F. F. A. 1, 2; Track 1, 2; Basketball 1, 2,  
3, 4; Camera Club 4; Block "C" 4.



JUDY LAVERNE REHBERG  
Glee Club 1; 4-H Club 1, 2, Songleader  
1, Vice Pres. 2, 3, 4; F. T. A. 1, 2; F. H. A.  
1, 2; Tri-Hi-Y 3; Beta Club 2, 3, 4, Sec.  
2, 3, Historian 4; Literary Editor VESPA  
4; Homeroom Reporter 2, Secretary 4,  
School Reporter 3.

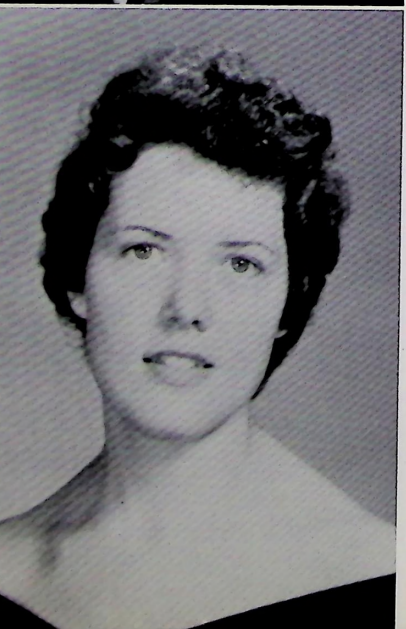

LINDA MARINA REICHERT  
Basketball 1, 2; F. H. A. 1, 4; Class Re-  
porter 3; Homeroom Vice Pres. 4.

JAMES DOUGLAS RICKS  
F. F. A. 1, 2; Basketball 1, 2; Baseball 3.

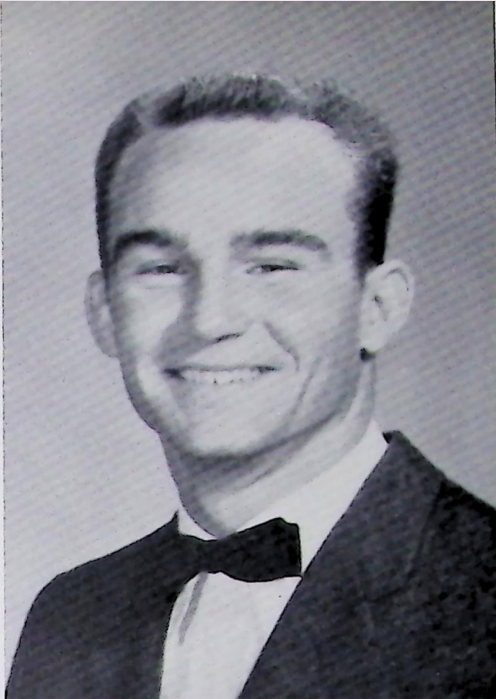

MYRA CARLEEN RIDLEY  
Glee Club 3, 4; F. H. A. 1, 2, 3, 4; Tri-  
Hi-Y 4; Library Club 4.



CARY MASON ROAN  
Homeroom Pres, 1, V. Pres. 2, 3, Sec.  
4; Student Council 2; Scope Club 2;  
Track 1, 2; Beta 3, 4; Key Club 3, 4, V.  
Pres. 4; Camera Club 4; Language Cir-  
cle 4; Baseball 3, 4; Block "C" Club,  
V. Pres. 4; VESPA Staff 4; School  
Store 3.

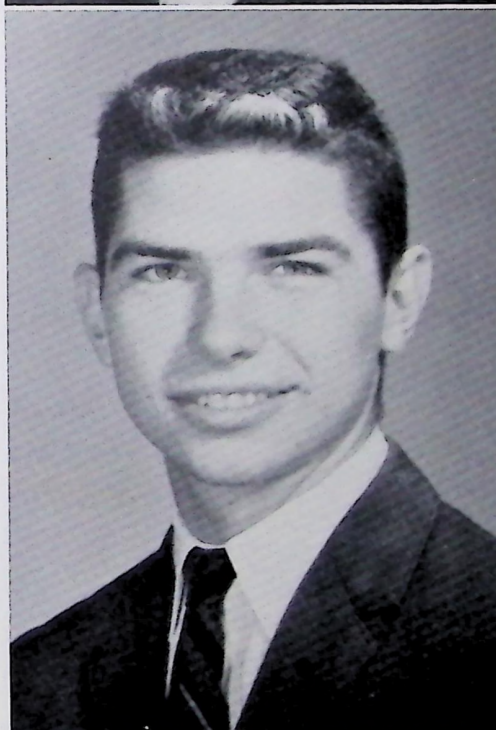

FRANCES FAYE SADLER  
Bible Club 1; Commercial Club 3.



HAZEL LORENE SADLER  
Glee Club 1, 3; Basketball 2; Scope Club  
2; Tri-Hi-Y 3, 4; Thespians, Sec. 4;  
4-H 4; F. T. A. 4; Commercial Club 3.



PAUL SANGSTER  
Refrigeration 3; F. F. A. 1, 2; Basketball  
1, 2.

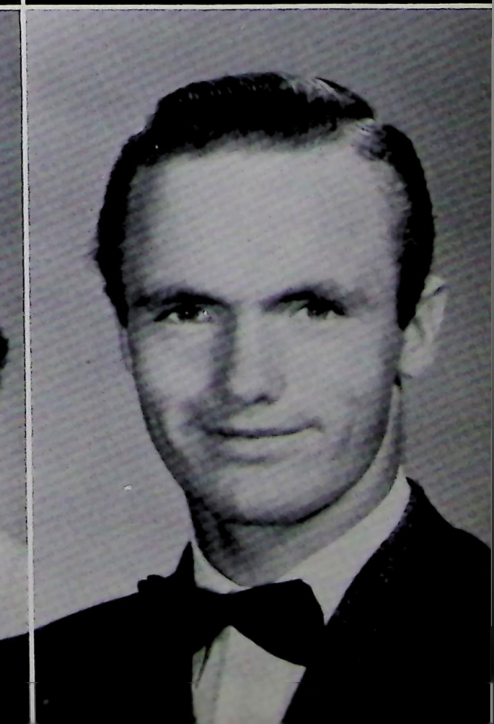



FRANCES REBECCA SASSER  
F. H. A. 1, 2; 4-H Club 1, 2.

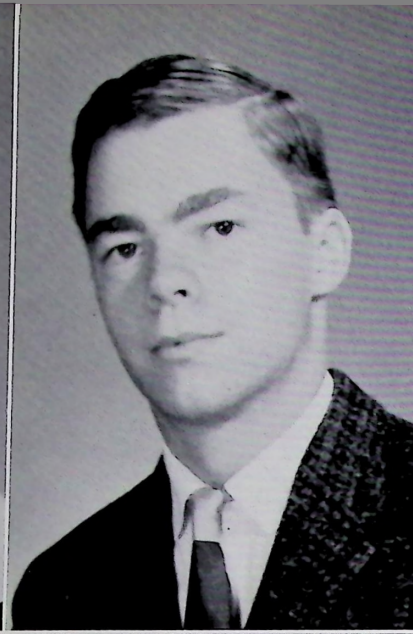

KERRIGAN DAVIS SCOTT  
Thespians 4; Language Circle 4.

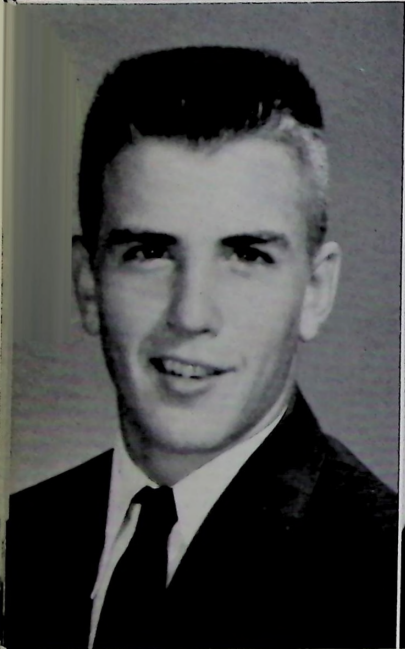

RONALD RAYMOND SHEPHERD  
Homeroom Sec. - Treas. 1, Pres. 3,  
Treas. 4; Presidents' Club 3, 4; Block  
"C" Club 4, Pres.; Basketball 3, 4; Base-  
ball 2, 3, 4.



RALPH QUINTON STANALAND  
F. F. A. 1, 2, Treas. 2; Track 2; Bas-  
ketball 3, 4; Baseball 3, 4; Block "C"  
Club 4; Homeroom V. Pres. 4.



LARRY KEITH STEWART  
F. F. A. 1, 2; Thespians 4.



JOHNNIE LEVIS SUBER  
Beta Club 2, 3, 4, Sec. 4; F. T. A. 2, 3,  
4, Pres. 4; F. H. A. 1, 2; Library Club 2,  
Treasurer; Presidents' Club 4, Treasurer;  
Language Circle 4, Secretary; Class V.  
Pres. 1, Class Pres. 2; Homeroom Sec.  
3; Homeroom Treasurer 4; VESPA Lay-  
out Editor 4.

DONNIS BELL THOMAS

Class Secretary 1, 2; Library Club, Secretary 2; F. T. A. 2; F. H. A. 1, 2; 4-H Club 2, 3.

THEODORE TITUS IV

Homeroom Secretary 1; Scope Club 2; Hi-Y 2; Beta Club 3, 4, Vice President 4; Key Club 3, 4; Camera Club 4, V. President 4; VESPA Staff 4, Photo 4; Track 3, 4, State 3; Language Club 4; Block "C" 4, Treasurer 4; School Store 3.

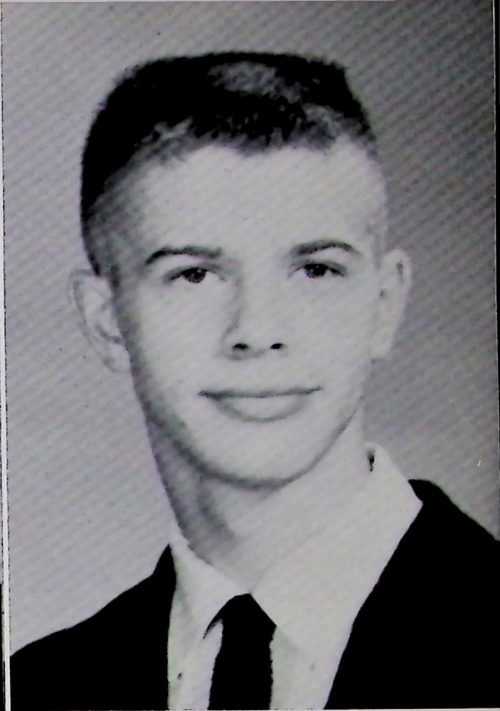

JOHN ALFRED WATSON, JR.  
F. T. A. 1; Glee Club 1.

JAMES AARON WEST  
Key Club 3, 4.

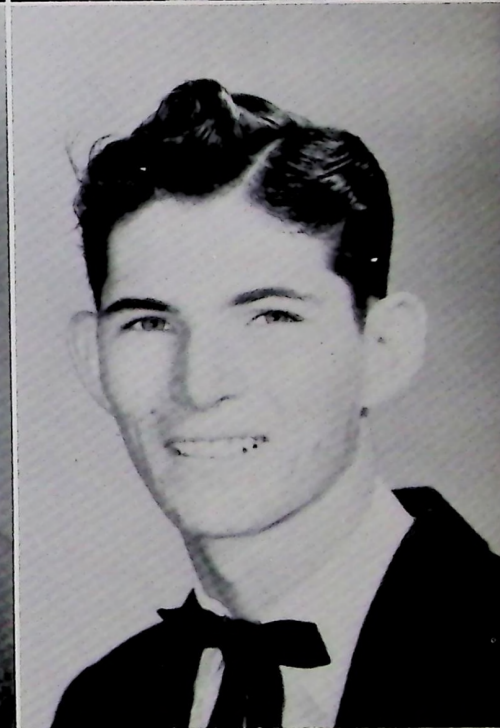

MAMIE SUE WILLIS

Glee Club 1, 2, 3, 4; Thespians 2; Tri-Hi-Y 4, Treasurer 4; Beta Club 3, 4; F. H. A. 4; Class Officer 4; 4-H 3.

MARJORIE LOUISE WILLIS

Basketball 1; Library 2; F. H. A. 1, 2, 3, 4.



Not Pictured:  
O'NEAL GARDNER

# SENIORS' CHOICE

## CLASS COLORS

RED and WHITE

## CLASS FLOWER

RED ROSE



## CLASS MOTTO

"We are here to add what we can to, not to get  
what we can from, life."

## CLASS SONG

### MOMENTS to REMEMBER

The New Year's Eve we did the town,  
The night we tore the goal posts down,  
We'll have these moments to remember.  
The quiet walks, the noisy fun,  
The championships we almost won,  
We'll have these moments to remember.  
When summer turns to winter,  
And the present disappears,  
The laughter we were glad to share  
Will echo through the years.  
When other nights and other days  
Shall find us gone our separate ways,  
We'll have these moments to remember.

SUPERLATIVES



"ROYAL COURT OF THE KINGDOM"

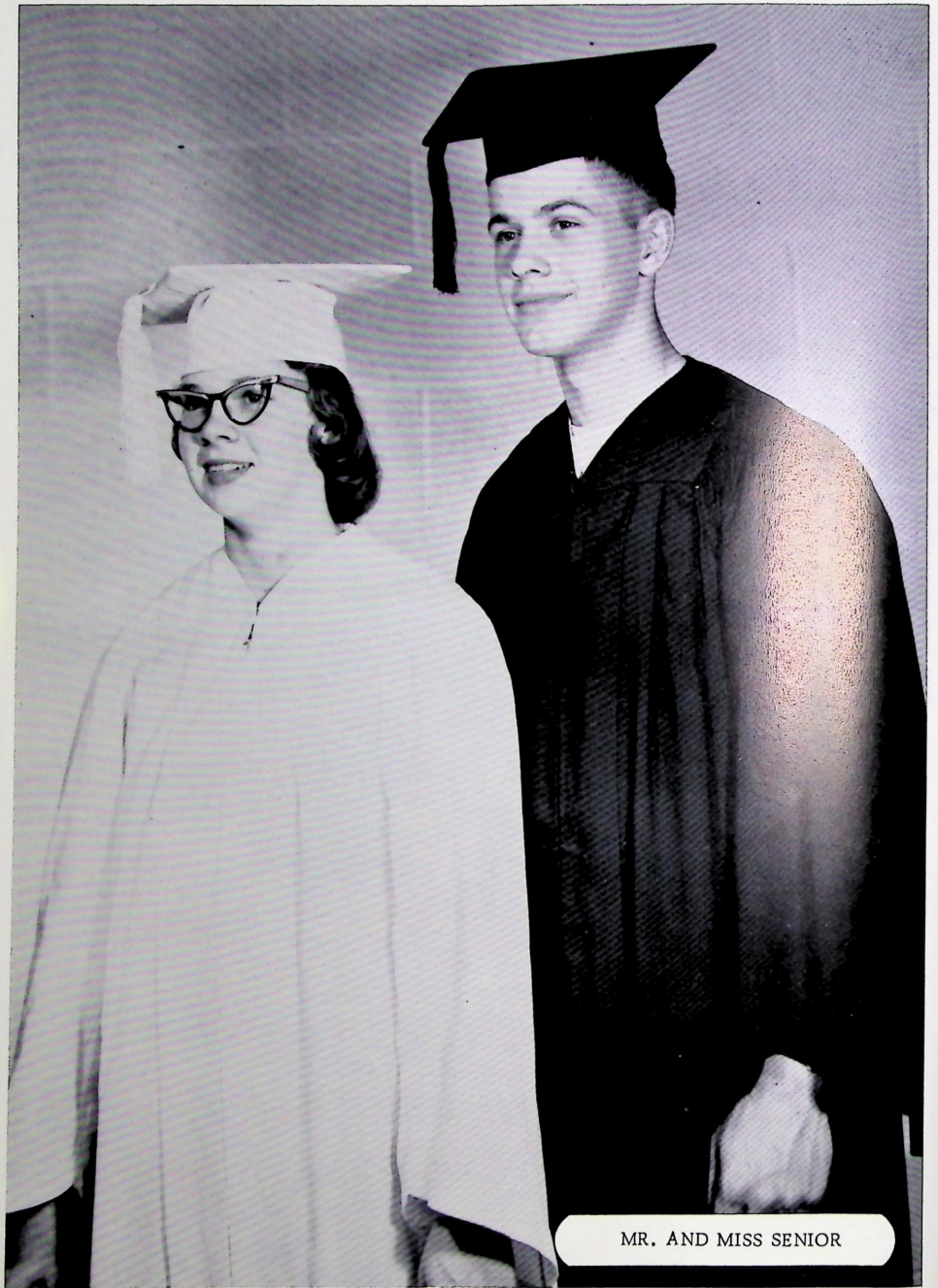

MR. AND MISS SENIOR

JEANNE BARROW

THEO TITUS

"Their greatest glory is not in never falling, but in  
rising every time they fall."



CARY CLARK      JEANNE BARROW  
"Nothing is impossible to a willing heart."



GARY ROAN

LINDA HYDE

"Their beauty is more than skin deep."



MOST POPULAR

PHIL POWELL

LINDA MILLER

"Charm, personality, and good looks are their greatest assets."

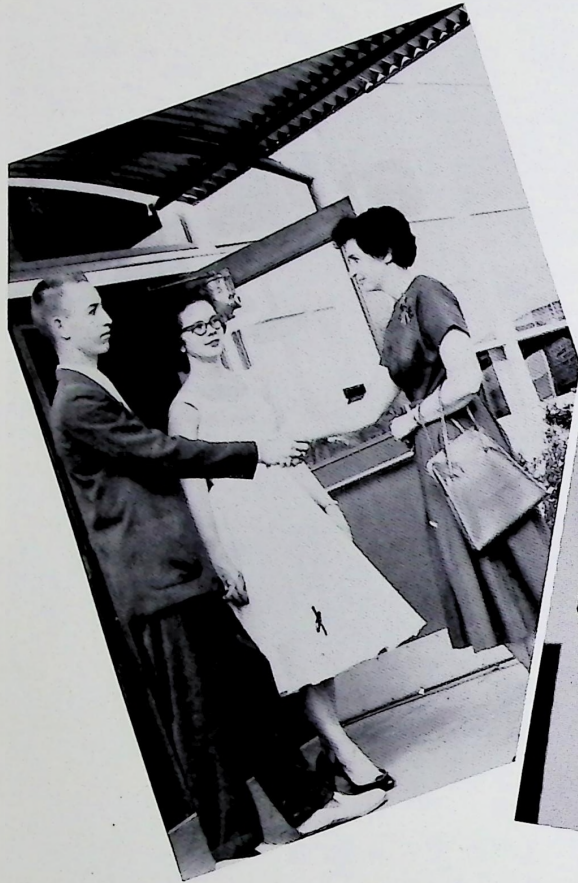

MOST DEPENDABLE

TOMMY NORMAN

JEANNE BARROW

"Dependability is the keynote to success."

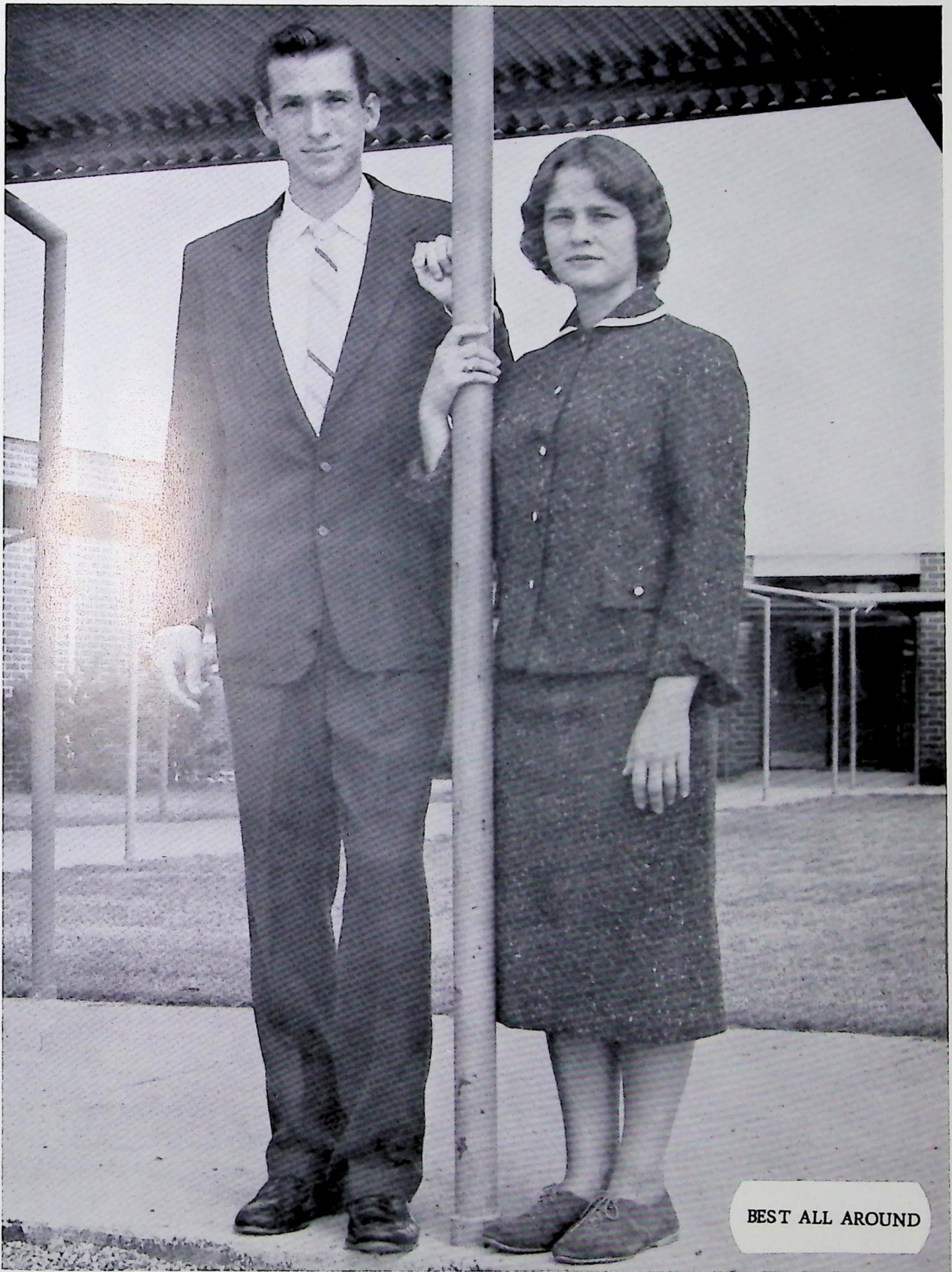

CARY CLARK

EILEEN CROCKER

"A man's true wealth is the good he does in the world."

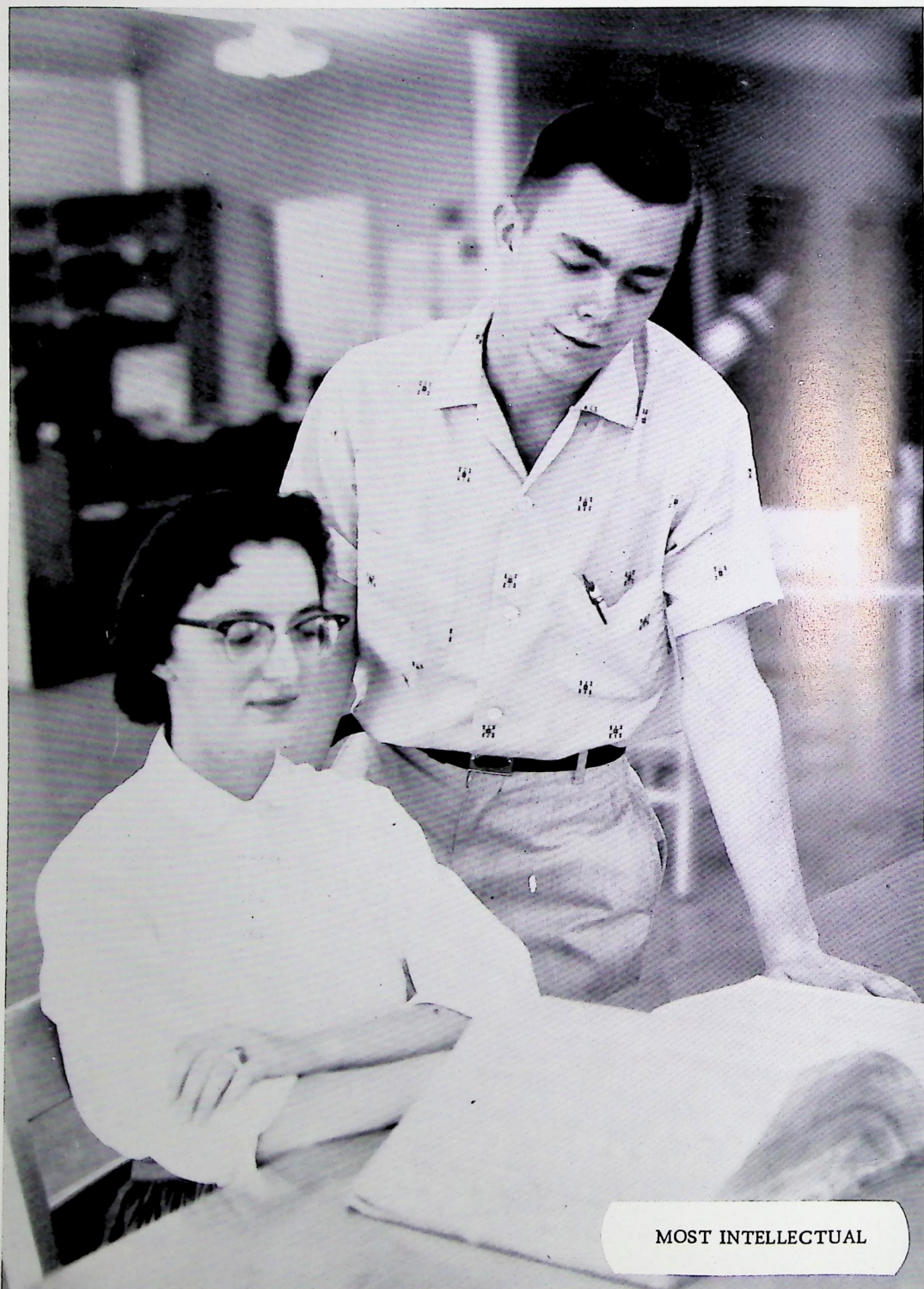

MOST INTELLECTUAL

MARTHA MILLS

KERRIGAN SCOTT

"The hand that follows intellect can achieve."

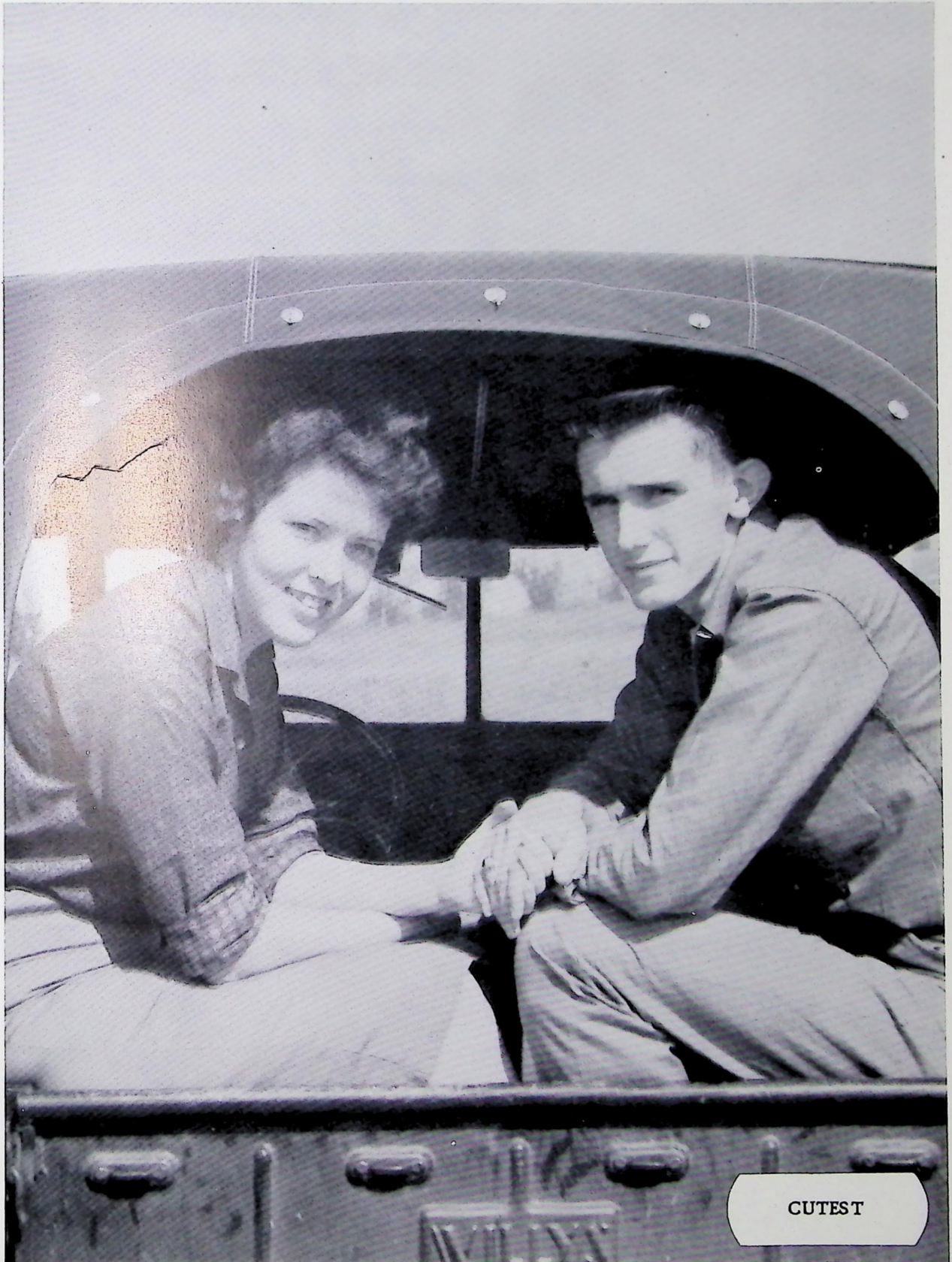

LINDA REICHERT

JIMMY MURPHY

"Cute in appearance as well as personality."



LAVERNE BROWN

SYBIL FREEMAN

"The way to have a friend is to be one."



LINDA MILLER

THEO TITUS

"Doing easily what others find difficult."



RONNIE SHEPHERD

ALICE DOLLAR

"Athletes are born and made."



J. D. RICKS

CHARLOTTE DILLARD

"They are always laughing for they have an infinite supply of wit."

## OUR KINGDOM'S OWN BEAUTIES



SYBIL FREEMAN  
"Miss Thomas County REA"  
"Miss Boston"

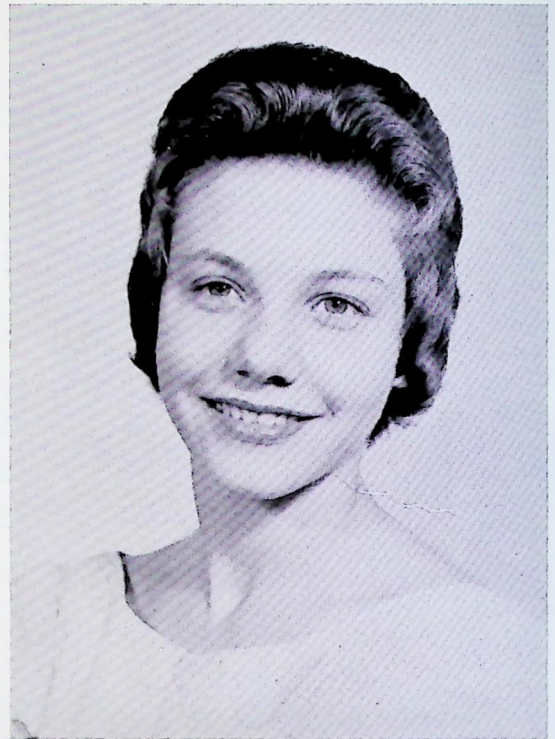

BRENDA GARDNER  
"Miss District REA"  
"Miss Thomas County REA"  
"Miss Coolidge"



DAWN GROOVER  
"Miss Deep South"  
"Miss Ochlochnee"



LINDA MILLER  
"Miss Thomas County Farm Bureau"  
"Miss Thomas County Livestock Assn."

# PROPHECY

As I glance into the future and see what lies before you, the second graduating class of Central High School, these are the prophecies I foretell.

I see many of our former classmates carrying on the most important job in the world, that of raising a family. Among them are HELEN HARVELL, MARTHA MILLS, JUDY REHBERG and LINDA REICHERT. All these girls were once professional secretaries.

EUGENE OWENS and LAVERNE BROWN own a large ranch in Texas where they raise cattle which are bought by LARRY REEVES and HARRY KINCHEN who now own a large meat factory.

Two of the famous models of our time are PAT BARNES and PHYLLIS HARRELL who are now modeling the famous designs created by no one else but our former classmate, PHIL POWELL.

Several of our classmates have made careers of branches of the Service; they are QUINTON STANALAND and LARRY STEWART of the U. S. Navy; head of the Navy is PAUL SANGSTER. HORACE MILLS and FRANKLIN OGLETREE are distinguished leaders in the Marines.

One of the state's leading business men is KERRIGAN SCOTT; working for him are PAT GLISSON, secretary and DELORES BROCK, bookkeeper.

AARON WEST and MARY FALLIN are now owners of a large recreation center for teenagers . . . Their staff consists of DAWN GROOVER, Psychologist; FAYE BRYAN, recreation chairman and LINDA MILLER, music director.

The leading engineers of our day were once members of our graduating class: CARY CLARK, BILLY McCORVEY, CHARLES PRICE and CHARLES BROWN. They are working on a new creation in an electronics firm owned by THEO TITUS IV.

Who are the two most famous doctors now living? Of course they are CARY ROAN and TOMMY NORMAN. Their offices are so large they need two receptionists each. They are LOUISE WILLIS, NADINE MASSEY, FRANCES SASSER and GWEN HOGAN. We find two very experienced nurses on their staff, ALICE DOLLAR and FRANCES SADLER.

I now see the former MARY LEE HICKEY, REBECCA JOHNSON and MARY JANE ELLIS discussing the popular young dentist JAMES HYDE. Working with the dentist as his assistant is PATSY FIELDING. Serving as his receptionist is NELL HANCOCK.

JEANNE BARROW, our former classmate, is now in China serving as a foreign missionary. She was flown there by MURPHY AIRLINES owned by JIMMY and GLENDA MURPHY. Stewardesses on the plane were CHARLOTTE DILLARD and LOU ELLEN ANDERSON. This was the first trip the new plane, which was designed by J. D. RICKS, had made. It was piloted by the one and only JOHN WATSON.

Now I hear several mothers talking with their children's 1st and 2nd grade teachers. They are SUE MORRIS, SUE WILLIS, and HAZEL SADLER; the teachers are none other than SYBIL FREEMAN and JOHNNIE SUBER.

Yes, the hair-styles all the girls are raving about were created by our friends JANICE JENKINS and VIONNE LONG. The outstanding barbers of our time are DALE CHASON and BUDDY FREE.

Now appearing in a new play written by DONNIS THOMAS is the rising young playboy and actor RONNIE SHEPHARD.

CAROLYN ALLIGOOD, SERENA and SYLVIA BENTON are discussing the devastating fashions created by PEGGY FAISON and CARLEEN RIDLEY.

FAYE McMILLAN has worked up a new recipe which is the rage of all the housewives, especially two business men, RALPH GARDNER and GLEN MORGAN, who are very well known.

GENE COOK has constructed a new building. The architect is CALVIN LEWIS and the rooms were decorated by LINDA HYDE. It is in this office that EILEEN CROCKER works as a C.P.A.

The youngest professional artist of our time is DARRELL COLEY; he is also the designer of the new space missile, VESPA 1960.

These are the prophecies that I foretell. They may not be accurate but to each and every one of you, my fellow classmates, I wish only the best. May happiness and success be yours now and forevermore.

Signed, Sealed, and Delivered,

JUDY REHBERG

JUNIORS



"EARLS AND COUNTESES"



Left to right: Beckham, Gardner, Palmer, Singletary

## JUNIOR CLASS OFFICERS

President: KIRK BECKHAM  
Vice President: BOBBY PARRISH  
Secretary: JIMMIE PALMER  
Treasurer: BRENDA GARDNER  
Reporter: RUSS SINGLETARY

## JUNIOR HOMEROOM OFFICERS



Left to Right: Beckham, Johnson, Carter, DeSantis.

11-D

President:  
Kirk Beckham  
Vice President:  
Pete DeSantis  
Secretary:  
Elaine Johnson  
Treasurer:  
June Carter

11-M

President:  
Jeff McGee  
Vice President:  
J. R. Scoggins  
Secretary:  
Jimmie Palmer  
Treasurer:  
Janice Clark  
Reporter:  
Myrlie Hobbs



Left to Right: McGee, Palmer, Hobbs, Clark, Scoggins.



Left to Right: Carter, Stegall, Varn, Pilkinton.

11-S

President:  
Emmalynn Stegall  
Vice President:  
Gail Varn  
Secretary:  
Julie Carter  
Treasurer:  
Faye Pilkinton  
Reporter:  
Deryl Jackson  
(not pictured)

J  
U  
N  
I  
O  
R  
S



JON ALLEN



CHARLES ANDERSON



KAY BATEMAN

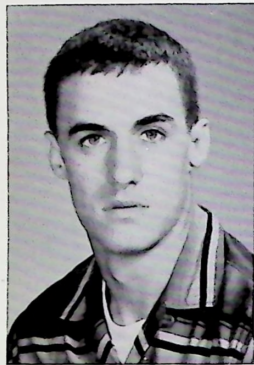

KIRK BECKHAM



MARJORIE BENTON



ANN BROWN

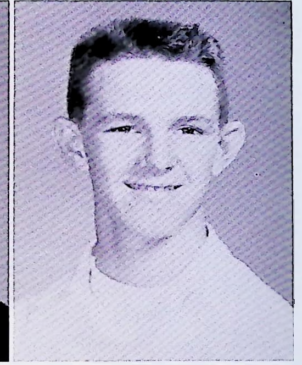

JOE BRYANT



PATSY BULLOCH



BOBBIE BUTLER



CHERYL BUTLER



GWEN BUTLER



JULIE CARTER



JUNE CARTER

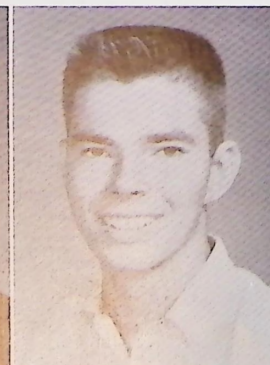

BILLY CLARK



JANICE CLARK

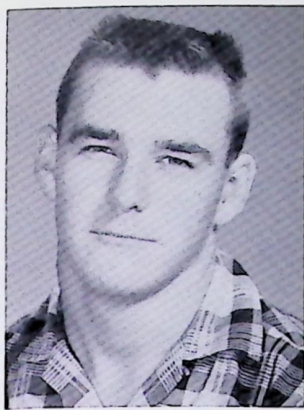

YANCEY COCHRAN



CARROLL COLLINS



PETE DeSANTIS

JUNIORS



FRANK DOWDY



DIXIE DUNLAP

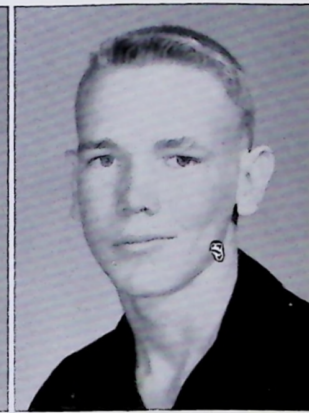

RICHARD EDWARDS



MILTON GANYARD



BRENDA GARDNER



TOMMY GLENN



LORINE GLOVER



CHARLES GRAHAM

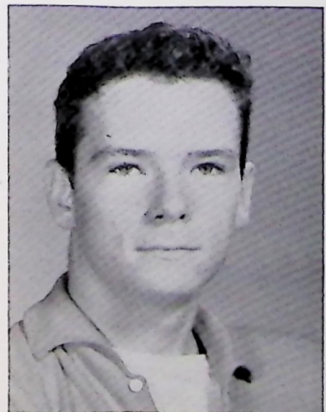

CHARLES GREENE



CHARLIE GRIFFIN



SUSIE GRINER



DONALD HALL

J  
U  
N  
I  
O  
R  
S



WESLEY HARVIN



SANDRA HATCHER

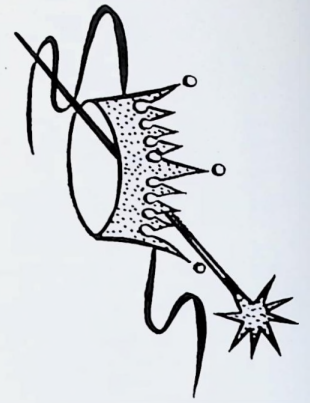

E. W. HICKEY



MYRLIE HOBBS



INEZ HOLLEY



DARYL JACKSON



TOMMY JAMES



WAYNE JENKINS



ELAINE JOHNSON



SANDRA JOHNSTON



MABEL JOINER



BLAND LEWIS



LENORA MARTIN

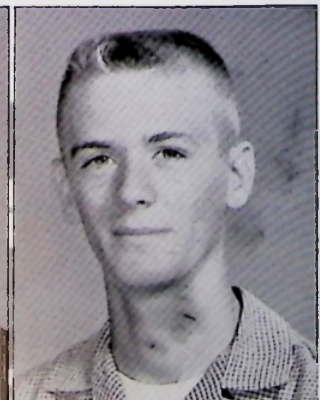

EARL MERCER

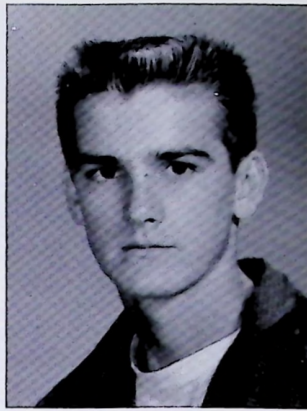

JOHN MORRIS

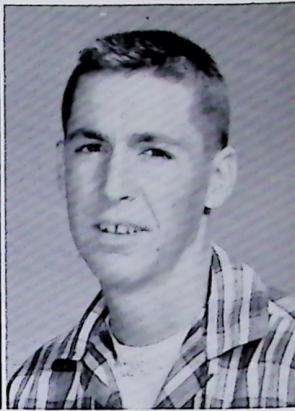

REMA McCRANIE

Not pictured:  
RANDY BANNISTER  
MARIE BOZEMAN  
FRANK PARKER  
MURRAY BISHOP  
HAROLD CONE  
JOHN RICHARDSON

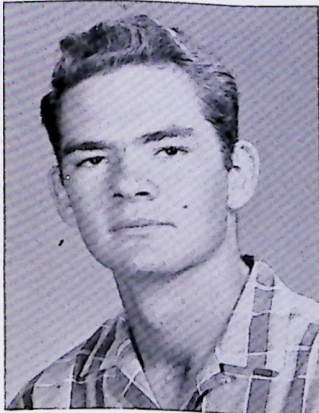

JEFF McGEE



RUTH NeSMITH



SHIRLEY NeSMITH



JIMMIE PALMER



BETTY PARKER



DARLENE PARRAMORE



BOBBY PARRISH



EVELYN PETERMAN



TOMMY PHILLIPS



FAYE PILKINTON



JERRY ROLLINS

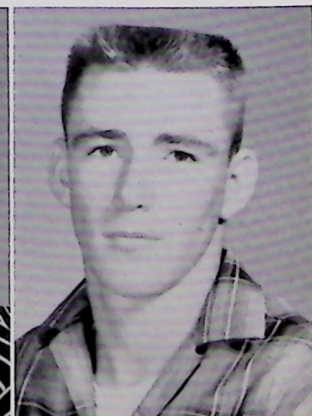

J. R. SCOGGINS

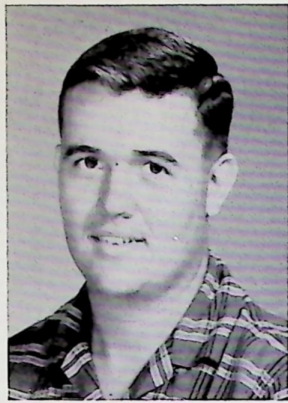
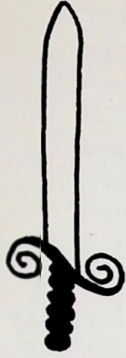

GENE SCULLEY



GLADYS SHEPHERD

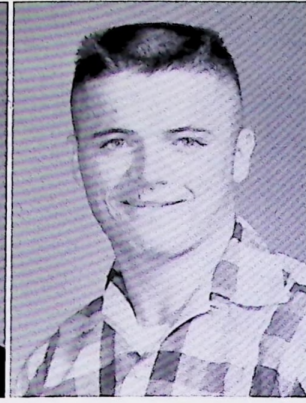

RUSS SINGLETARY

JUNIORS



EMMALYNN STEGALL



LORA STUBBS



FREDDIE SUMMERLIN



CAMILLE TITUS



GERARD TURNER



GAIL VARN



JANE WHEELER

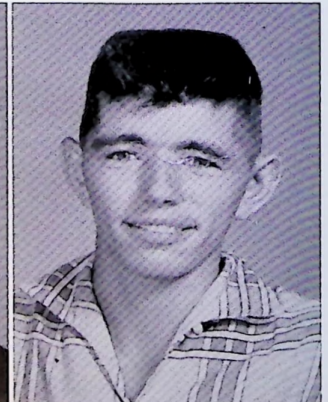

LARRY WHITFIELD



JUDY WILLIS



MARGIE WILLIS



SHIRLEY YARBOROUGH



DALE YARBROUGH

# LAST WILL AND TESTAMENT

We, the class of 1960, in the school of Central, the county of Thomas and the state of Georgia, being in good mental condition, do hereby make this our last will and testament, rendering void and of no avail any former will or wills that may have been previously made by us.

Although being as psychologically complex as befits a Senior Class, we consist of 75 separate and distinct personalities. We are in complete accord with this our last will and testament. And in this manner we dispose of our possessions:

PAT GLISSON wills to INEZ HOLLEY her ability to get caught chewing gum in class.

LOUISE WILLIS wills her place in the office to BRANDA GARDNER.

SUE WILLIS wills her "A's" in English to SANDRA JOHNSTON.

RONNIE SHEPHERD wills his ability "to be a big show-off" to GERARD TURNER.

MARTHA MILLS wills to GWEN BUTLER her studious attention in class.

JOHNNIE SUBER wills her French complaints to DALE YARBROUGH.

VIONNE LONG wills her loud boisterous ways to quiet, peaceful FAYE PLKINTON.

DAWN GROOVER wills her ability to get out of class to MYRLIE HOBBS.

LINDA MILLER wills her musical abilities to JIMMIE PALMER.

SERENA BENTON wills her wringing ponytail to EVELYN PETERMAN.

PHIL POWELL wills his ability to get along with Mrs. NeSmith to RANDY BANNISTER and FRANK DOWDY.

CARY ROAN wills his "flat-top" to FREDDIE SUMMERLIN in the hopes that it will make him feel more like a Senior.

CARY CLARK wills his leadership qualities to CHARLES GRAHAM.

DONNIS THOMAS wills her tallness to LORA STUBBS.

SYLVIA BENTON wills her ability to talk more and say less than any other human being to MARJORIE BENTON.

J. D. RICKS wills his serious manner to MILTON GANYARD.

LARRY REEVES wills all his driving qualities to E. W. HICKEY.

KERRY SCOTT wills his grades to KIRK BECKHAM.

THEO TITUS wills his ham radio talk to another big mouth CHERYL BUTLER.

CAROLYN ALLIGOOD wills her height to JANE WHEELER.

NADINE MASSEY wills her Pepsodent smile to ELAINE JOHNSON.

SYBIL FREEMAN wills her long brown hair to SHIRLEY NESMITH.

GWEN HOGAN wills her tiny waist to LORINE GLOVER.

MARY LEE HICKEY wills to GAIL VARN her blond hair and blushing qualities.

CALVIN LEWIS wills to JEFF McGEE and LAMAR BROWN his bulging muscles.

HELEN HARVELL wills her ability to be true to one boy to CAMILLE TITUS.

FRANCES SASSER wills to SUSIE GRINER her gleeful desire for library books.

CHARLOTTE DILLARD wills her cushion to JUDY WILLIS.

DALE CHASON wills his happy-go-lucky disposition to CHARLES GREEN.

JIMMY MURPHY wills his ability to go steady to BOBBY PARRISH.

BILLY McCORVEY wills his "A's" to J. R. SCOGGINS and EARL MERCER.

RALPH GARDNER wills his ability to finally graduate to HAROLD CONE.

PAT BARNES wills her cute shoes and walk which is even cuter to SHIRLEY YARBROUGH.

LOU ELLEN ANDERSON wills her promptness to class to LINDA THOMAS.

PEGGY FAISON wills her quiet and sweet ways to RUTH NESMITH.

JAMES HYDE wills his blond wavy hair to BILLY CLARK and FRANK PARKER.

LINDA HYDE wills her ability to make friends easily to TOMMY PHILLIPS.

JANICE JENKINS leaves her long blond hair and cute giggle to BETTY PARKER.

EUGENE OWENS wills his ability to ride a horse to LARRY WHITFIELD.

PATSY FIELDING wills her small statue to MARGIE WILLIS.

SUE MORRIS wills her hair that is always in place to GLADYS SHEPHARD.

CHARLES BROWN wills his ability to skip homeroom period every morning to JOE SUTHERLAND.  
LINDA REICHERT wills to DIXIE DUNLAP her ability to get along with everyone.  
FRANCES SADLER wills her ambition to be a nurse to EMMALYN STEGALL.  
REBECCA JOHNSON wills to JANICE CLARK her short stature and cute figure.  
JEANNE BARROW wills her ability to get along with all teachers to BOBBIE ANN BUTLER.  
CHARLES PRICE wills to WESLEY HARVIN the American Government class - teacher and all.  
BUDDY FREE wills his ability to "goof" to who is as big a mess as he is, RICHARD EDWARDS.  
MARY JANE ELLIS wills her ability to get married after school is out and raise a family to MABEL JOINER.  
AARON WEST wills his ability to court in school to YANCY COCHRAN.  
PAUL SANGSTER wills his limited supply of wise cracks to MURRAY BISHOP. (Does he need them?)  
GLENDA MURPHY wills her place in the library to MARIE BOZEMAN.  
HARRY KINCHEN wills his ability to "knock out" all the girls to CHARLES GRIFFIN.  
JUDY REHBERG wills her patience and nerve to the Junior class, and her ability to daydream during class without missing a work to SANDRA HATCHER.  
QUINTON STANALAND wills whatever he has if he has anything to MICKEY WHEELER and WAYNE JENKINS if they can find whatever this thing is that he has.  
ALICE DOLLAR wills her stubbornness to PATSY BULLOCK.  
FAYE McMILLIAN wills her funny laugh to JOE BRYANT.  
MARY FALLIN wills her quietness to ANN BROWN.  
DELORES BROCK wills her basketball abilities to JOHN MORRIS with the hope that he will have lots of fun next year.  
FAYE BRYAN wills her trials in Bookkeeping II to JOHN RICHARDSON.  
EILEEN CROCKER wills her funny expressions to DARLENE PARRAMORE.  
LARRY STEWART wills his chats with HAZEL SADLER during English class to PETE DeSANTIS and JUNE CARTER.  
JOHN WATSON wills his quiet manner and high ambitions to BLAND LEWIS.  
GENE COOK wills his dark-rimmed glasses to CHARLES ANDERSON in the hopes that they may enable him to learn easier.  
TOMMY NORMAN wills his supply of knowledge to JON ALLEN and DERYL JACKSON with the hopes that they will use it.  
HORACE MILLS wills all his cute pants to DONALD HALL.  
DONNA JEAN COLLINS wills her last bottle of "red rinse" to LENORA MARTIN.  
NELL HANCOCK wills her red hair and freckles to JULIE CARTER who really doesn't need them.  
LAVERNE BROWN leaves to TOMMY GLENN his strong muscles.  
CARLEEN RIDLEY wills her desk (2nd row, 1st desk, 12-R) to REMA McCRANIE.  
GLENN MORGAN wills his government notes to CARROLL COLLINS.  
DARRELL COLEY wills to RUSS SINGLETARY and JERRY ROLLINS his physique.  
FRANKLIN OGLETREE wills his big brown eyes to TOMMY JAMES.  
PHYLLIS HARRELL wills her smile to KAY BATEMAN.

# SOPHOMORES



“VISCOUNTS AND VISCOUNTESSES”

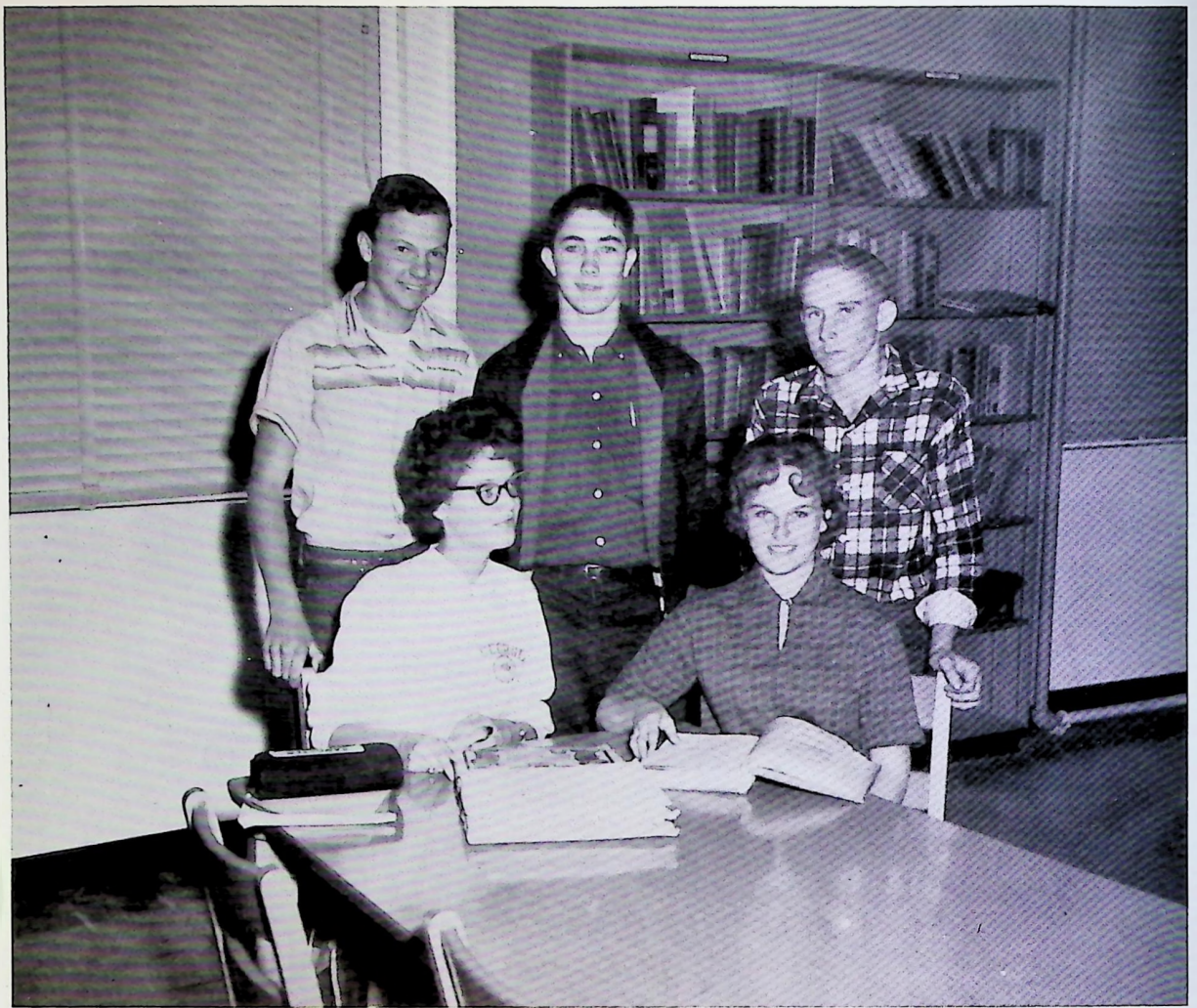

SEATED: Oliver, Shiver. STANDING: McEachin, Taylor, Dollar.

## SOPHOMORE CLASS OFFICERS

President: JIMMY DOLLAR  
Vice President: EMMETT McEACHIN  
Secretary: JANICE SHIVER  
Treasurer: BILLY TAYLOR  
Reporter: MARIAH OLIVER

# SOPHOMORE HOMEROOM OFFICERS



Left to Right: Dollar, Cooper, Montgomery, Gibson.

10-D

- President:  
Jimmy Dollar
- Vice President:  
Daniel Gibson
- Secretary:  
Mortha Cooper
- Treasurer:  
Linda Thomas
- Reporter:  
Bettie Montgomery

10-G

- President:  
Viola Suber
- Vice President:  
Suzy Roan
- Secretary:  
Kaye Reichert
- Treasurer:  
Mariah Oliver
- Reporter:  
Robbie Hull



Left to Right: Roan, Reichert, Hull, Oliver, Suber.



Left to Right: Powell, Shiver, Kierce, Warren, Lewis.

10-S

- President:  
Joe Powell
- Vice President:  
Wayne Lewis
- Secretary:  
Janice Shiver
- Treasurer:  
Sandra Warren
- Reporter:  
Francis Kierce

# SOPHOMORES



Lauvon Alligood



Edwin Baggett  
Keith Bannister



Carol Beckham  
Sara Ann Brinson

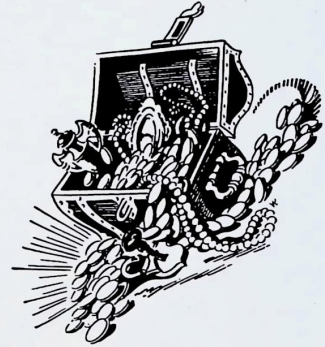

Larry Brooks  
Lamar Brown  
Butch Butler



Barbara Jean Coley  
Suzanne Collier  
Martha Cooper



Mary Ethel Corley  
Larry Cowart  
Tim Crocker  
Tom Crocker



Jimmy Dollar  
Marigene Duncan  
Addie Lou Edwards  
Larry Edwards

# SOPHOMORES



Deloyd Faircloth



Betty Jean Fallin  
Elaine Floyd



Johnny Foy  
Terry Gardner



Daniel Gibson  
Mickey Gibson  
Rose Gilbert



Marl Glisson  
Joe Glover  
Nancy Gordy



Herman Griffin  
Linda Griffin  
Linda Hatcher  
Sonja Hatcher



Mary Herring  
Linda Hickey  
Sallylu Hines  
Robbie Hull



SOPHOMORES



Diane Hunt



Jerry Hurst  
Patsy James



Bobby Jarrett  
Thomas Joiner



James Jones  
Ann Kindred  
Durrell Kirkland



Cecil Lawhorn  
Wayne Lewis  
Ann Maddox



Gene Mallard  
Jackie Mills  
Terry Mills  
Charles Mitchell



Betty Montgomery  
Auston Morris  
Barbara Morris  
James Murphy

# SOPHOMORES



Elaine McCorvey



Raymond McCranie  
Emmitt McEachin



Not Pictured  
Frances Kierce  
Michael Cole

Levaughn Oats  
Mariah Oliver



Polly Oliver  
Ronald Owens  
Barbara Paulk



Iva Lee Phillips  
Joe Powell  
Mae Powell



Jimmy Price  
Davy Rehberg  
Alan Reneau



Rodney Reneau  
Carolyn Reynolds  
Marilyn Reynolds  
Kaye Reichert



# SOPHOMORES



Virginia Reichert



Susy Roan  
Douglas Roddenberry



Gail Sasser  
Harman Scott



Janice Shiver  
Preston Shiver  
Rajah Sinclair



Robert Singletary  
Joe Southerland  
Carol Stewart



Dwayne Suber  
Viola Suber  
Billy Taylor



Linda Thomas  
Billy Warren  
Sandra Warren  
Gerald Williams

FRESHMEN

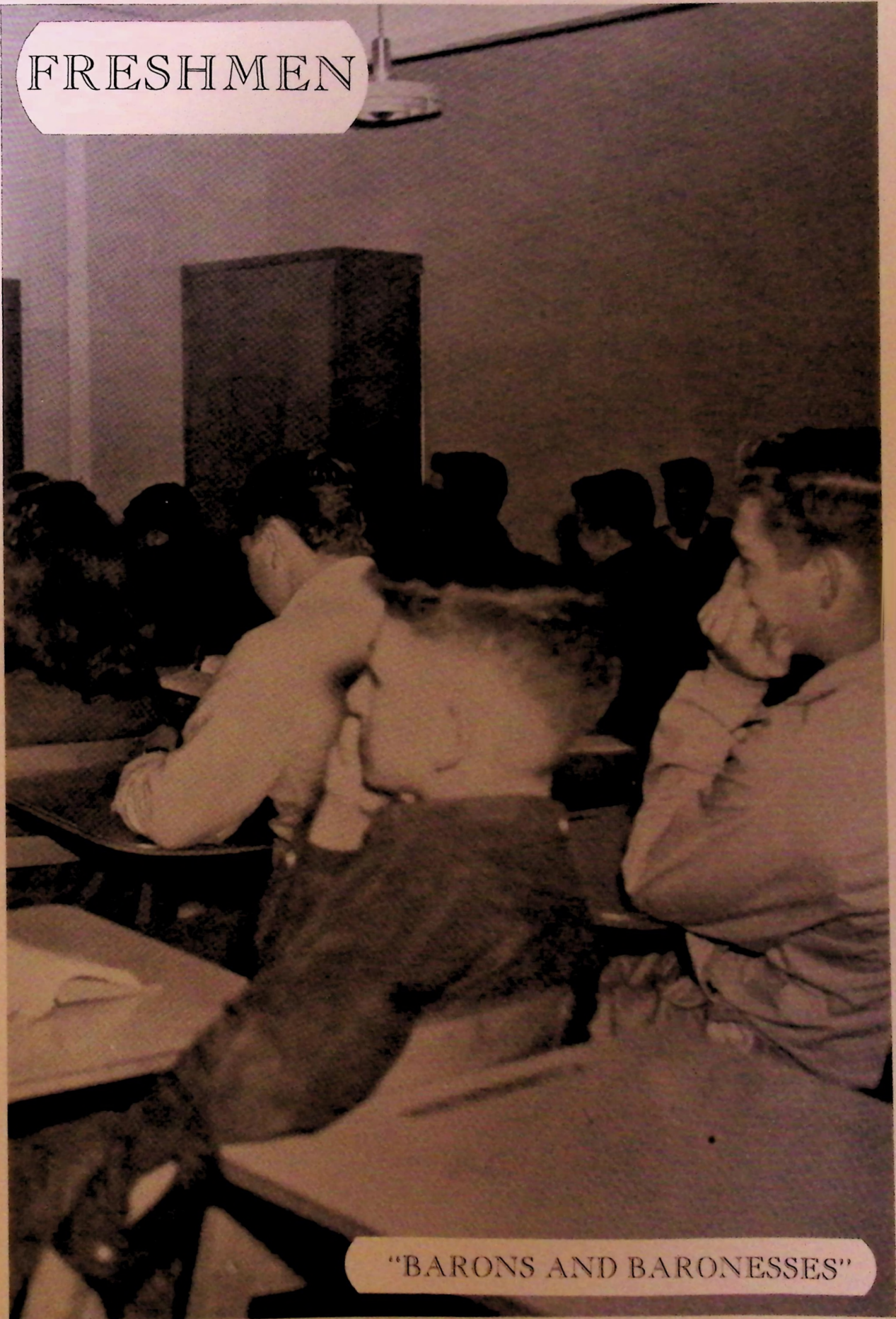

"BARONS AND BARONESSES"



Left to right: Bulloch, Hurst, Aspinwall, Brown, Graham.

## FRESHMAN CLASS OFFICERS

President: REVONDA GRAHAM  
Vice President: DOTTY BULLOCH  
Secretary: RONNIE ASPINWALL  
Treasurer: MARTHA BROWN  
Reporter: DIANNE HURST

# FRESHMAN HOMEROOM OFFICERS



Murphy, Warren, Clanton, Cone, Hicks

9-LB

President:  
JIMMY CLANTON  
Vice President:  
CHARLES MURPHY  
Secretary:  
TOMMY WARREN  
Treasurer:  
LARRY CONE  
Reporter:  
KENDALL HICKS

9-LG

President:  
DIANE KEADLE  
Vice President:  
REVONDA GRAHAM  
Secretary-Treasurer:  
IRIS BARROW  
Reporter:  
MARTHA BROWN



Brown, Keadle, Graham, Barrow

9-O

President:  
MARY SUBER  
Vice President:  
KITTY HOGAN  
Secretary:  
LINDA BARBER  
Treasurer:  
VICKIE DAVIS  
Reporter:  
DIANE HURST  
Parliamentarian:  
RONNIE TROUT



1st Row: Davis, Trout, Suber. 2nd Row: Hurst, Hogan, Barber

9-P

President:  
HANK RUSSELL  
Vice President:  
RONNIE ASPINWALL  
Secretary:  
ELAINE HAYS  
Treasurer:  
GAIL SINCLAIR  
Reporter:  
DONALD ANDERSON  
Parliamentarian:  
MIKE McEACHIN



Anderson, Russell, McEachin, Hays, Sinclair, Aspinwall

# FRESHMEN

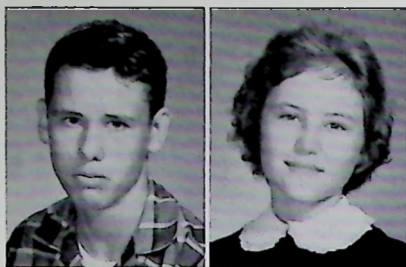

Donald Anderson  
Faye Ansley



Ronnie Aspinwall  
Lynda Barber  
Iris Barrow  
Wynette Bass

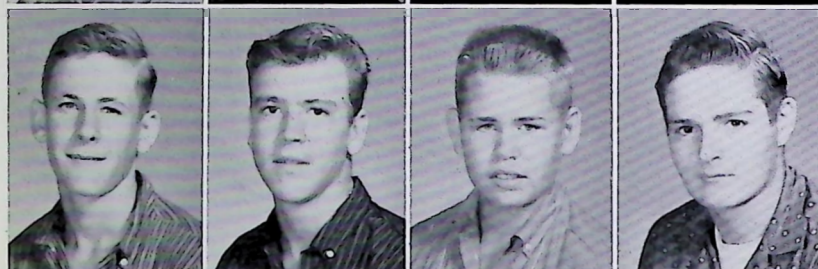

Charles Benton  
Ronald Benton  
Ken Beverly  
Jackie Billingsly

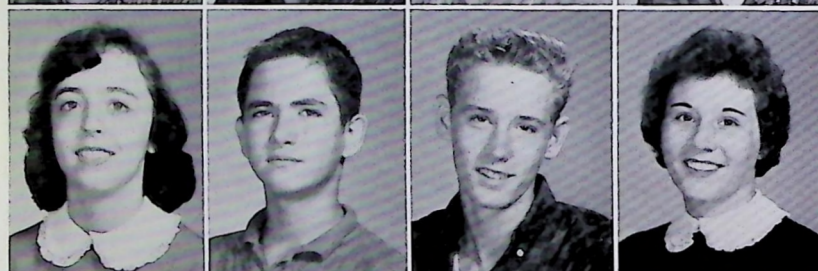

Margaret Black  
Chippy Bloodsworth  
Larry Bozeman  
Martha Brown

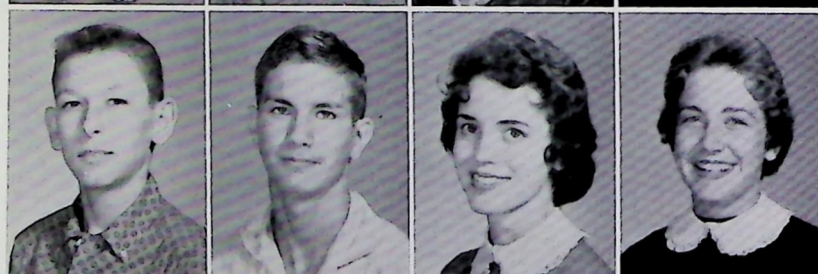

Sammy Bryan  
Olan Bryant  
Cecelia Buckner  
Dotty Bulloch



Kenneth Causey  
Jimmy Clanton  
Elizabeth Collier  
Larry Cone



Oscar Cook  
Jr. Cooper  
Randy Cox  
Gene Crosby

# FRESHMEN

Vickie Davis  
Mary Elaine Dekle



Peggy Dollar  
Clinta Driver  
Jerry Edwards  
Martha Faircloth



Bettye Rose Fletcher  
Raymond Fletcher  
Walter Floyd  
James Folsom

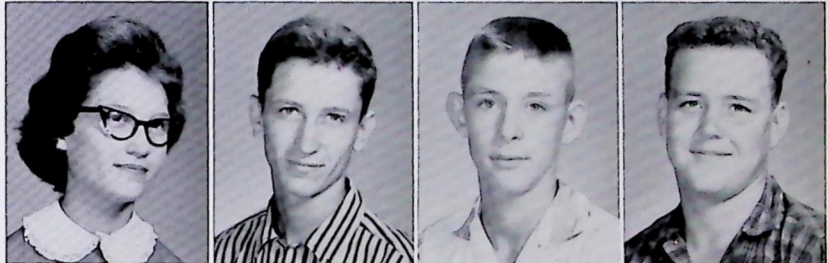

Lynn Gandy  
Robert Ganyard  
Elwood Glover  
Jeanelda Golden



Revonda Graham  
Gail Groover  
Harry Gunn  
Carl Hancock



Maxie Harper  
Elaine Hayes  
Douglas Hicks  
Kendal Hicks



Charlton Hines  
Kitty Hogan  
Geary Holland  
Dianne Hurst



# FRESHMEN



Martha Hurst  
Jimmy Jackson



Wayne Jackson  
Mavis Johnson  
Joanne Joiner  
Dan Jones



Diane Keadle  
Harold King  
Dorothy Kirkland  
Carey Lawler



Robert Long  
Jack Love  
Mike McEachin  
Doris McDougale



Ruby Milam  
William Milam  
Hazel Miller  
Nathan Murphy



Mary Ellen NeSmith  
Linda Owens  
Frances O'neal  
Jimmy Parramore



Donald Phinazee  
Terry Prosser  
Fred Purvis  
Jackie Reagan

# FRESHMEN

James Reagan  
David Reneau



Lanny Roberson  
Bobby Ross  
Pamela Scott  
Woodrow Scott

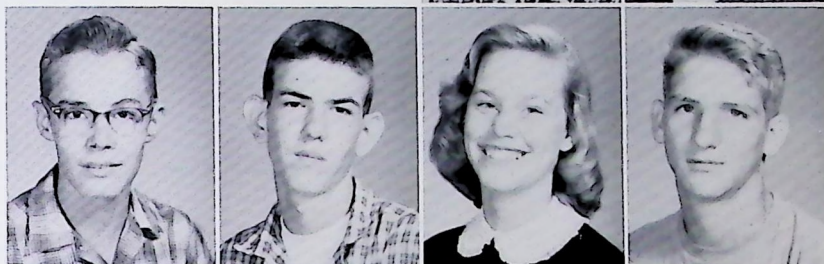

Joyce Selph  
Franklin Sherrod  
Winston Sherrod  
Hamp Simmons

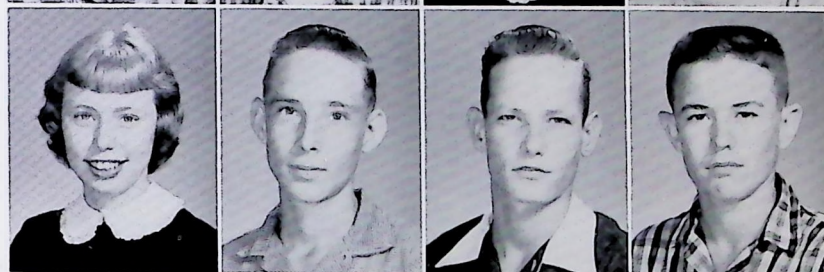

Gail Sinclair  
Linda Singletary  
Mary Suber  
Wanda Swindle



Helen Thomas  
Gilbert Trammel  
Ronnie Trout  
Dell Vick

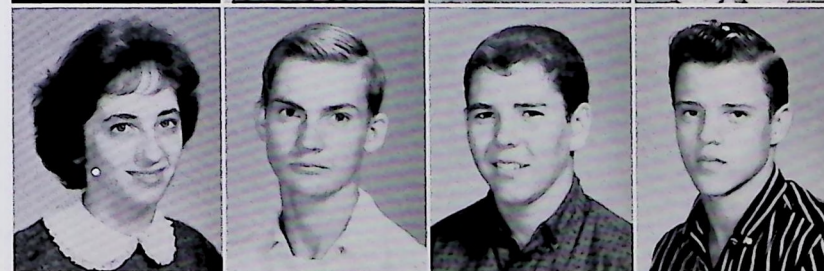

Judy Vinson  
Tommy Warren  
Linda West  
Jeff Willis



Rodney White  
Rodney Willis  
Jimmy Wilson  
Linda Wilson

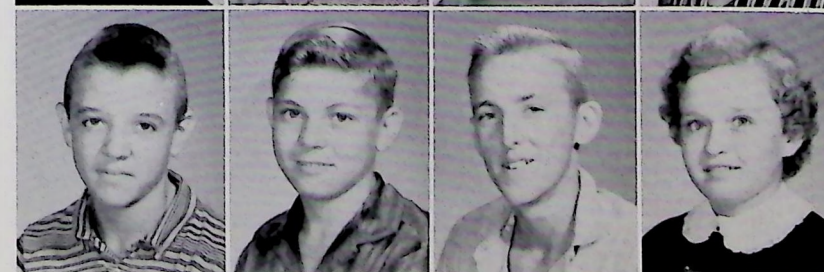

# LIFE IN THE KINGDOM

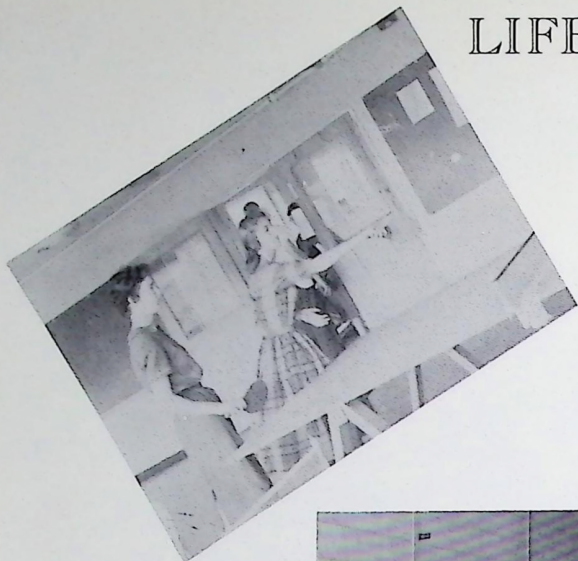

Now, return  
this one!



Which way to  
Wagon Train?



I hate to think I ain't hungry.

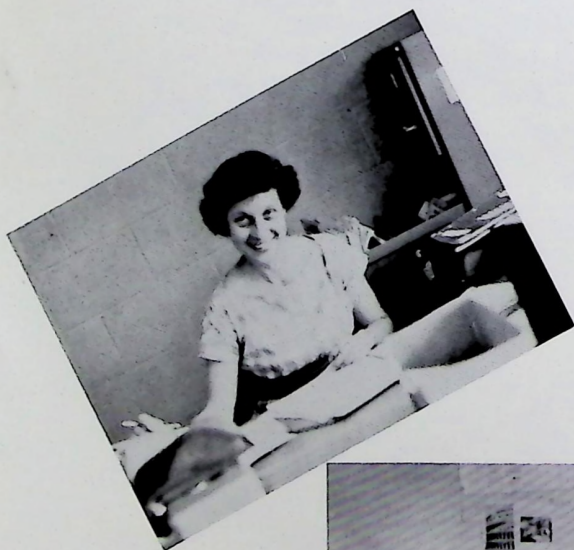

In trouble again?

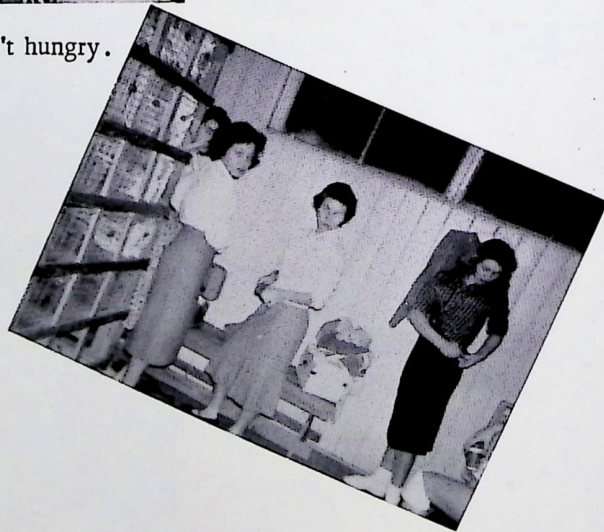

Yep - the zipper  
is stuck!



Love in Bloom!

# SPORTS

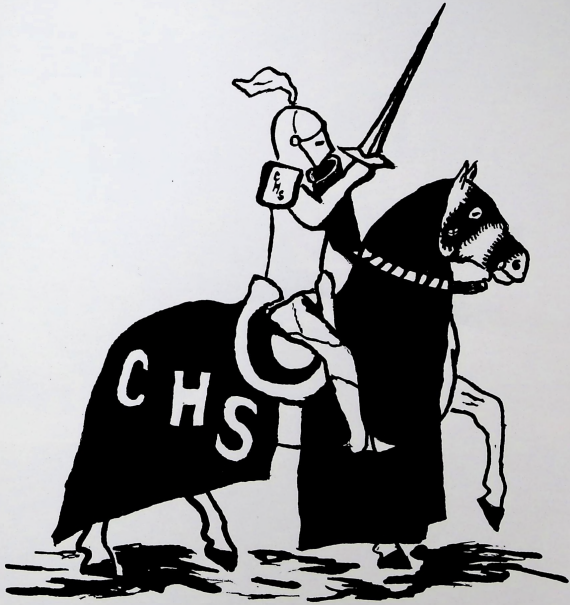

"TOURNAMENTS OF THE  
KINGDOM"



C.H.S.  
CHEERLEADERS



MARGARET "TWITTY"  
TITUS



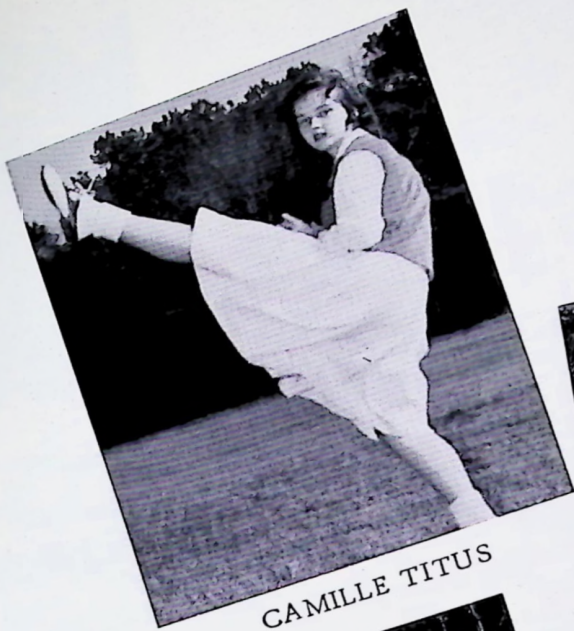

CAMILLE TITUS



ELAINE JOHNSON



FAYE PILKINTON  
Captain



LINDA MILLER

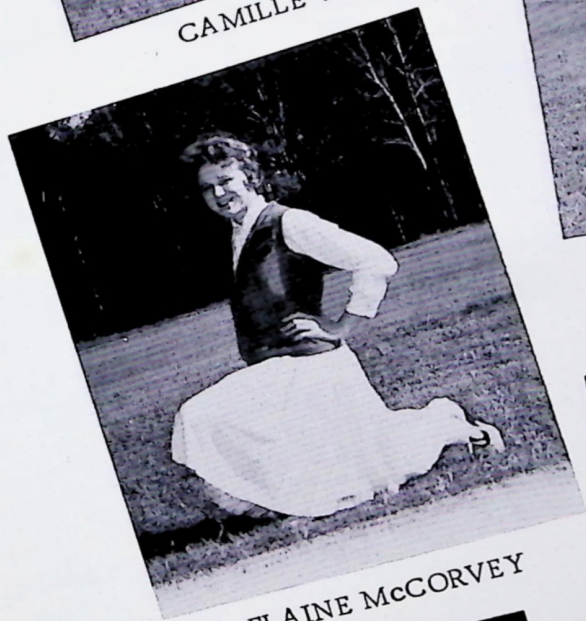

ELAINE McCORVEY



JIMMY PALMER  
Co-Captain



CAROL BECKHAM



DOTTY BULLOCH

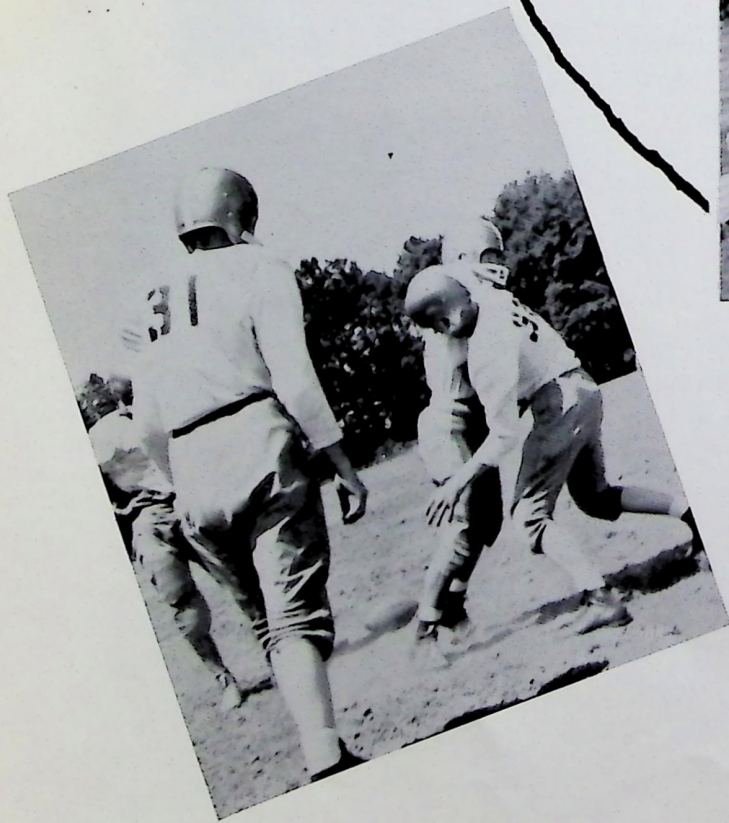

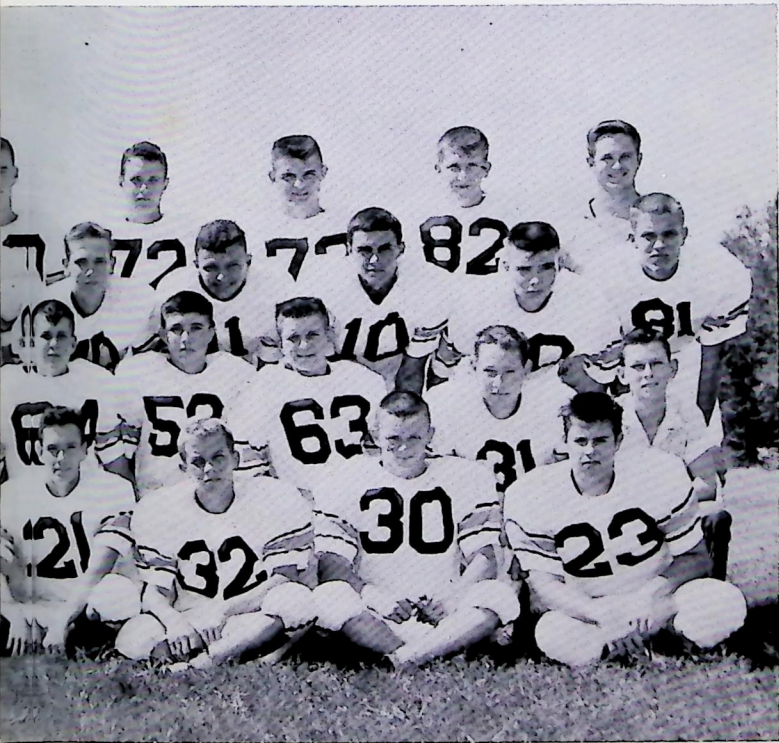
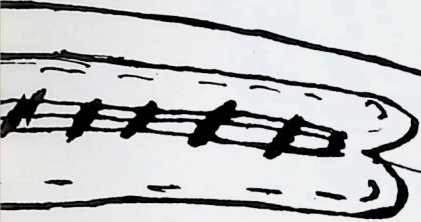

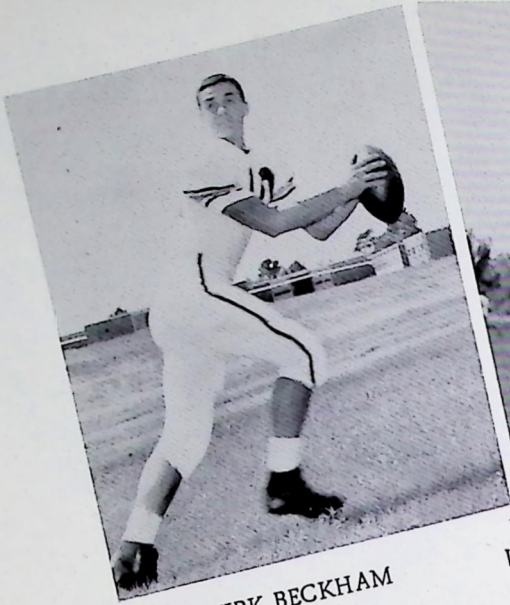

KIRK BECKHAM  
Quarterback



WOODROW SCOTT  
Halfback

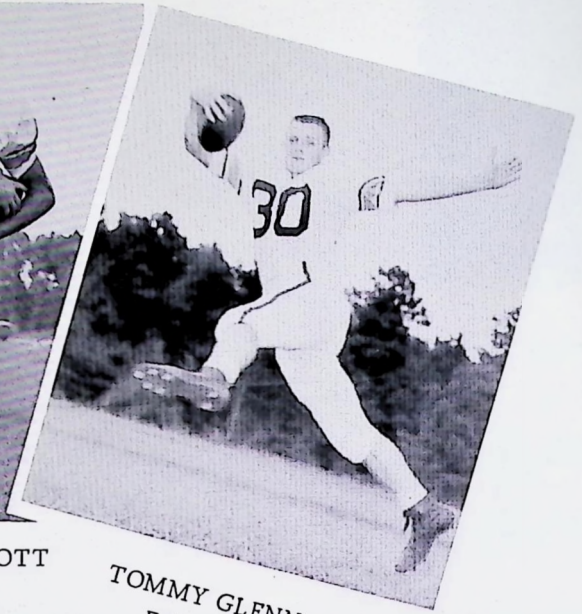

TOMMY GLENN  
Fullback

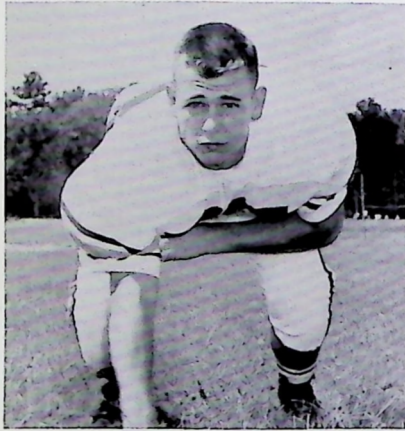

ALAN RENEAU  
Guard



LARRY EDWARDS  
Guard



EMMETT McEACHIN  
Quarterback

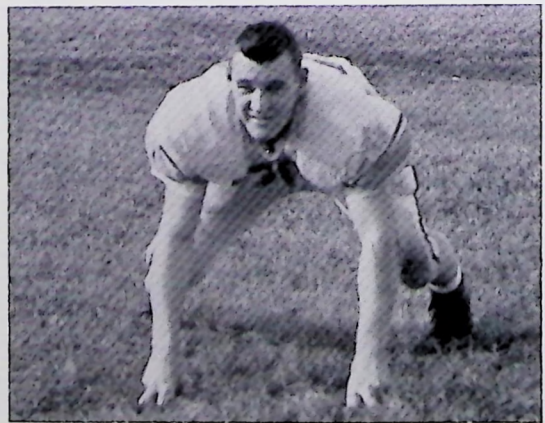

YANCY COCKRAN  
Tackle

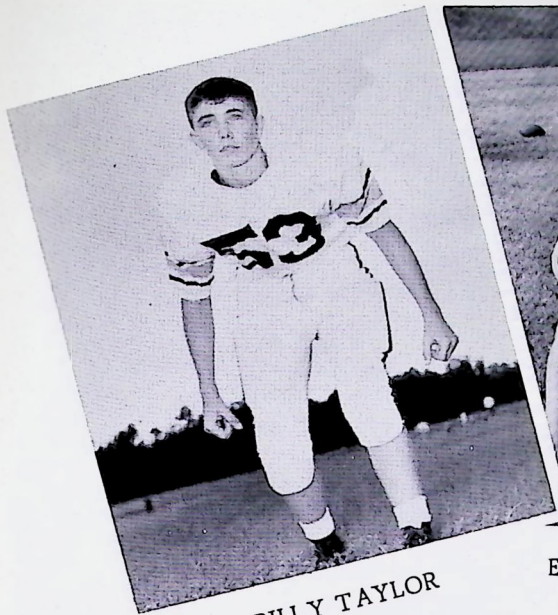

BILLY TAYLOR  
Center

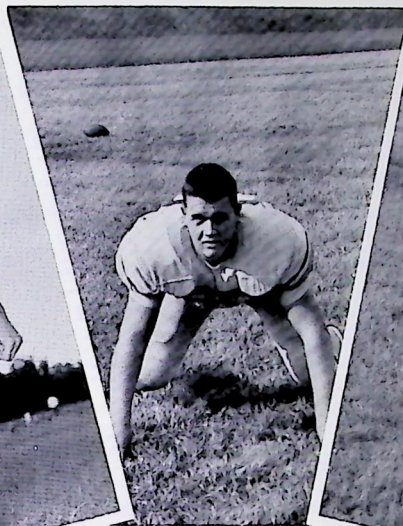

EUGENE SCULLEY  
Guard

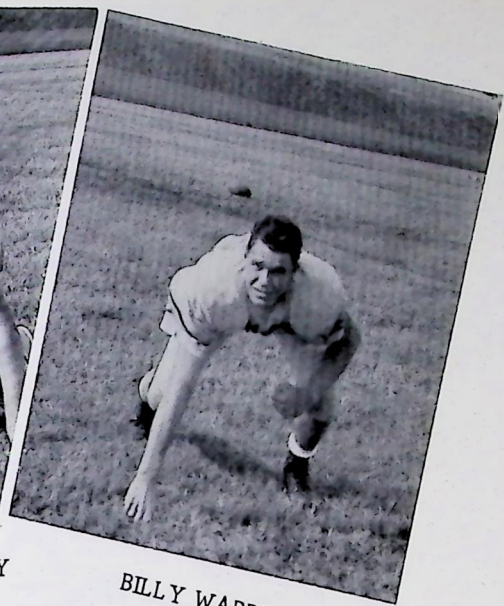

BILLY WARREN  
Tackle

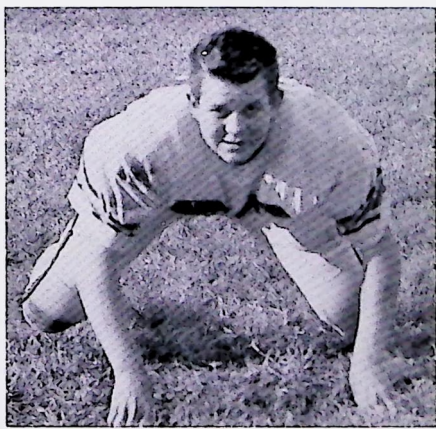

TOM CROCKER  
Guard



RICHARD EDWARDS  
Halfback



MICHAEL GIBSON  
Tackle



TIM CROCKER  
Guard

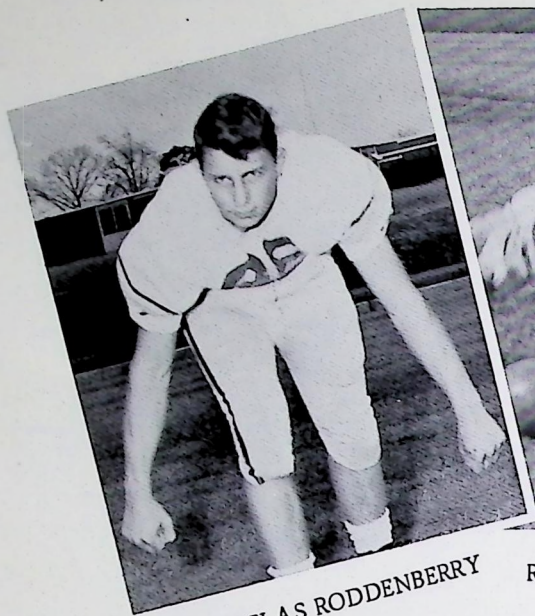

DOUGLAS RODDENBERRY  
End

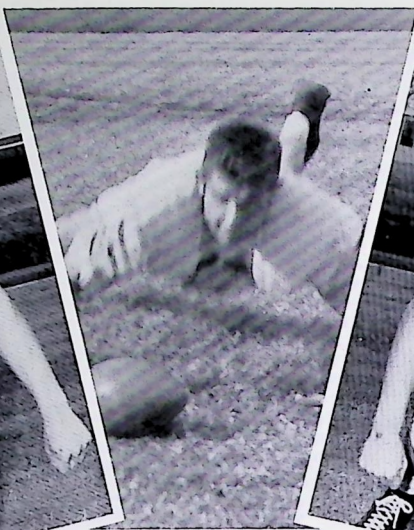

RODNEY REANEAU  
Tackle

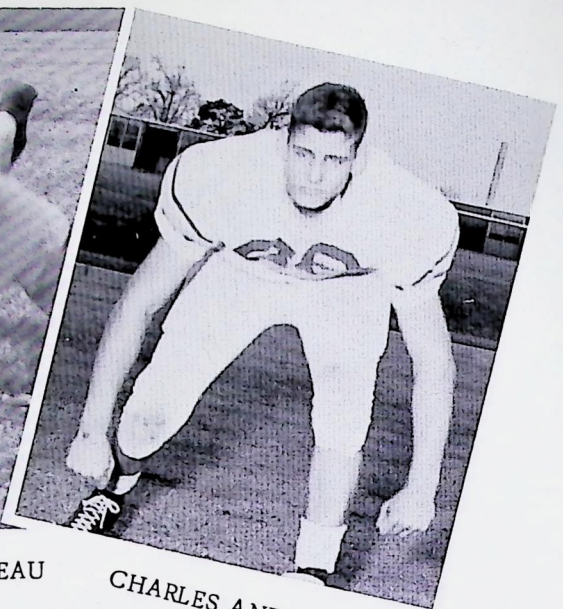

CHARLES ANDERSON  
End



JIMMY CLANTON  
End

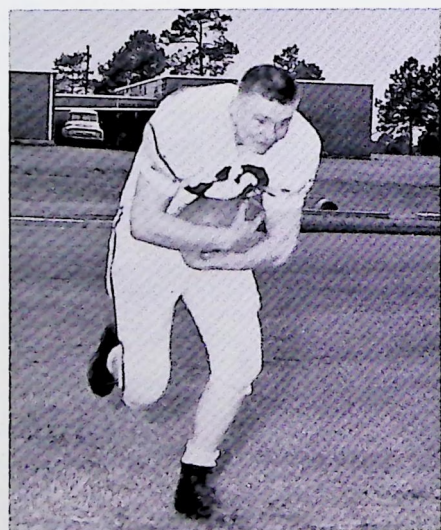

JIMMY PRICE  
Halfback

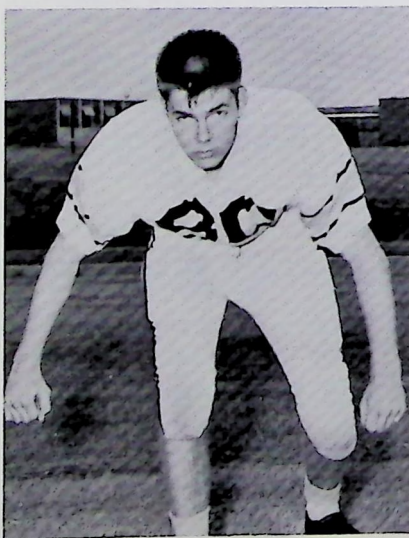

BILLY CLARK  
Tackle

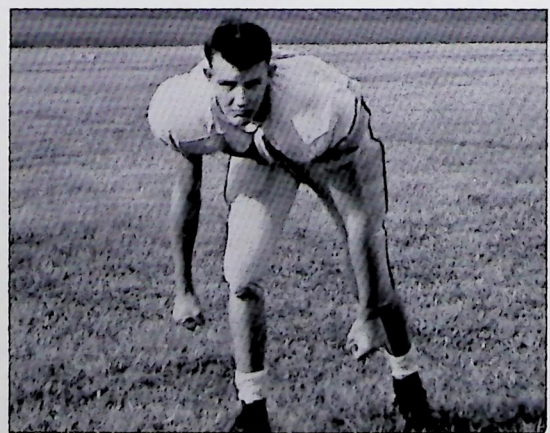

WILLIAM MILAM  
Tackle



1959-60 BASKETBALL TEAMS



GIRLS,



BASKETBALL

FIRST ROW, left to right: Evelyn Peterman, June Carter, Carolyn Alligood. SECOND ROW: Pat Barnes, Alice Dollar, Delores Brock.



FIRST ROW, left to right: Mary Suber, Linda Griffin, Vicky Davis, Peggy Dollar, Viola Suber. SECOND ROW: Revonda Graham, Martha Brown, Gail Varn, Patsy Bulloch, Martha Cooper, Linda Singletary.

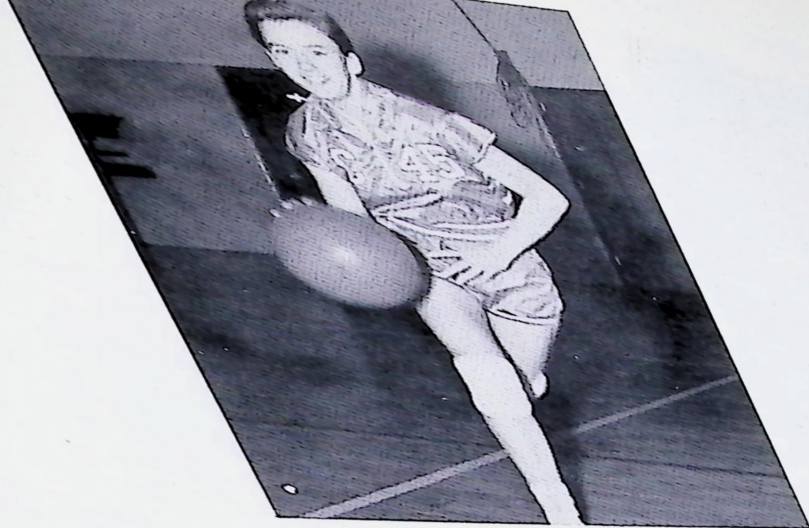

ALICE DOLLAR - Forward



DELORES BROCK - Forward



PAT BARNES - Forward



JUNE CARTER - Guard



EVELYN PETERMAN - Guard

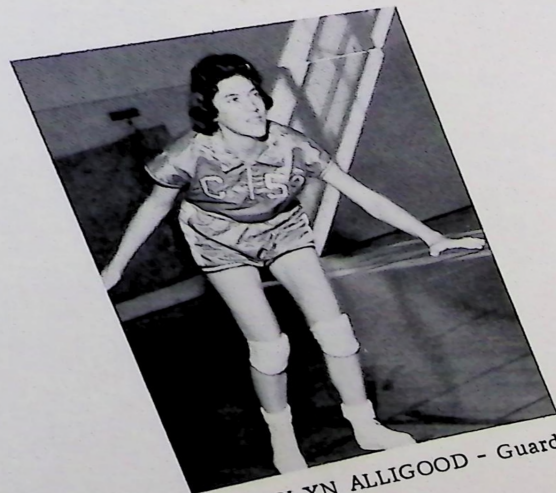

CAROLYN ALLIGOOD - Guard

GIRLS' BASKETBALL TEAM



BOYS' MAIN TEAM

Left to right, KNEELING:  
 Kirk Beckham, Larry  
 Reeves, Charles Graham.  
 STANDING: Rema Mc-  
 Cranie, Buddy Free, Billy  
 McCorvey, Ronnie Shepherd.



BOYS' SUB-TEAM

Left to right, KNEELING:  
 Carroll Collins, Pete  
 DeSantis. STANDING:  
 Russ Singletary, Billy  
 Warren, J. R. Scoggins.



RONNIE SHEPHERD



LARRY REEVES

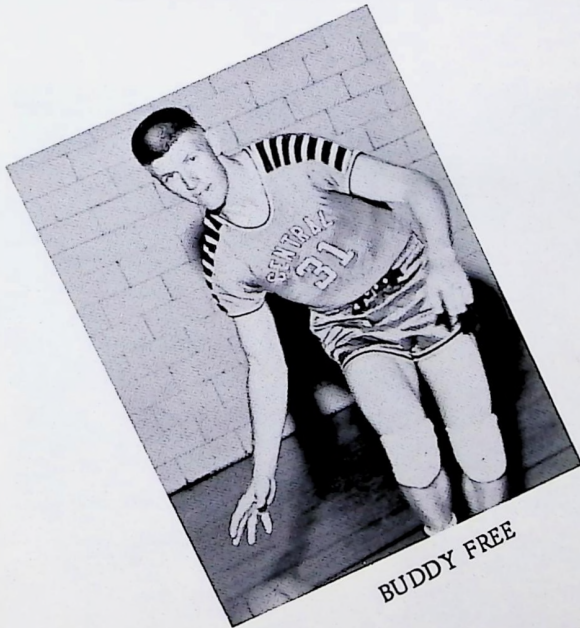

BUDDY FREE



REMA McCRANIE

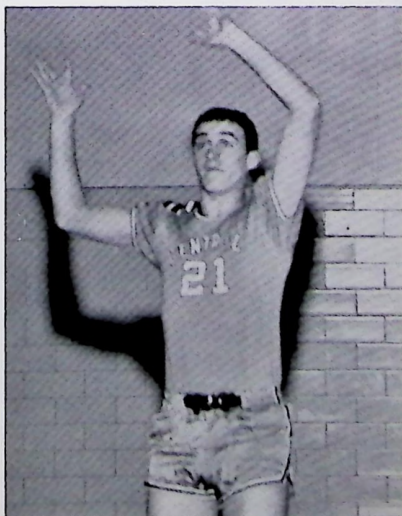

KIRK BECKHAM

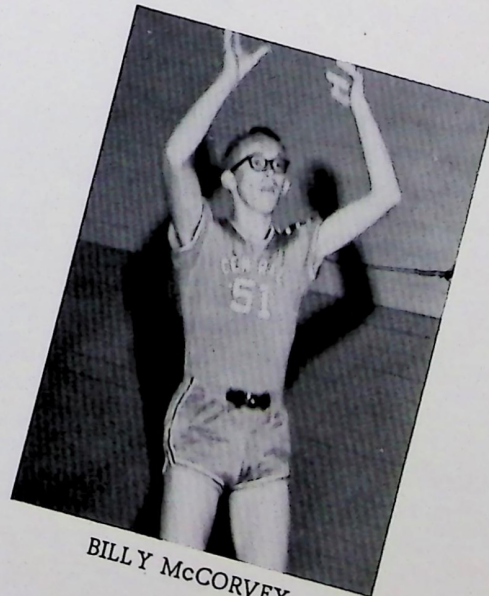

BILLY McCORVEY

BOYS,

MAIN

TEAM

# 1958-59 BASEBALL TEAM

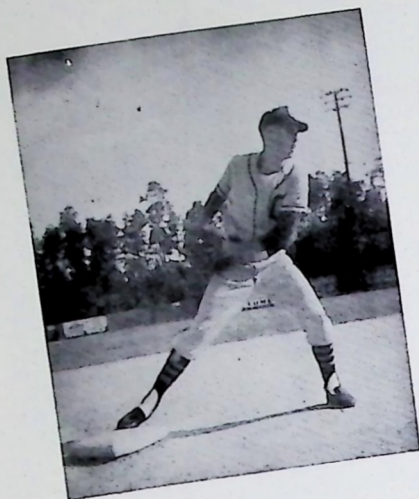

RONALD SHEPHERD  
Short Stop



KENNETH ALLIGOOD  
Pitcher

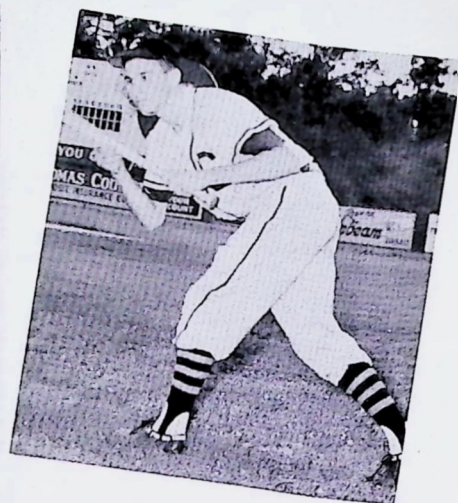

MARTIN SHEPHERD  
1st Base



CARY ROAN  
3rd Base



BILLY McCORVEY  
Left Field



GAINES KIRKLAND  
Catcher

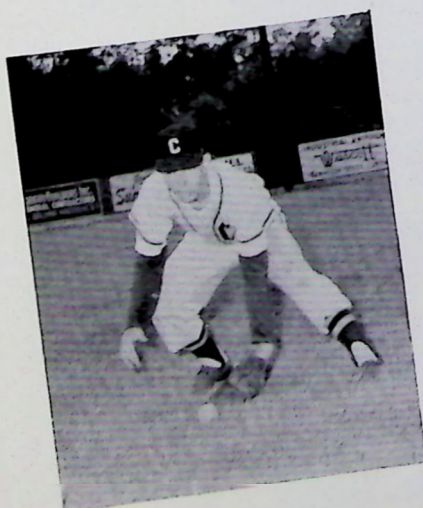

BILLY CLARK  
2nd Base

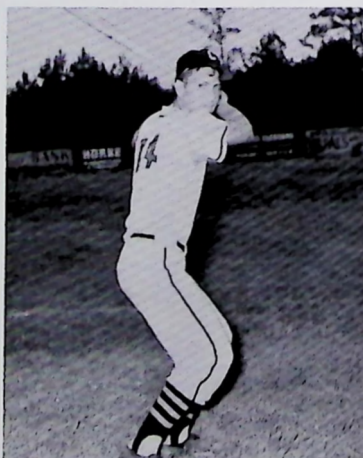

DOUGLAS RODDENBERRY  
Right Field

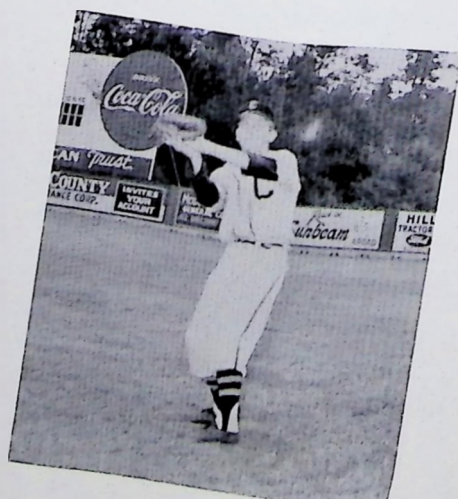

RICHARD EDWARDS  
Center Field



FRONT ROW, left to right: Charles Brown, Billy Clark, Gaines Kirkland, Billy McCorvey, J. D. Ricks. SECOND ROW: Quinton Stanaland, Richard Edwards, David Davis, Kenneth Alligood, J. R. Scoggins. STANDING: Coach Harold Dean Cook, Douglas Roddenberry, Martin Shepherd, Cary Roan, Ronnie Shepherd, Manager Durrell Kirkland.

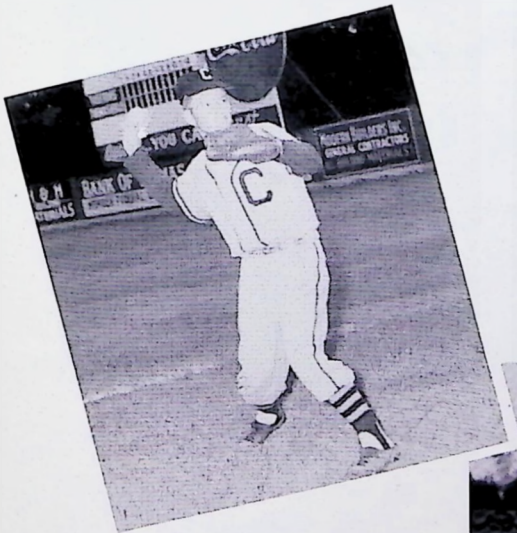

QUINTON  
STANALAND



CHARLES  
BROWN



DAVID  
DAVIS

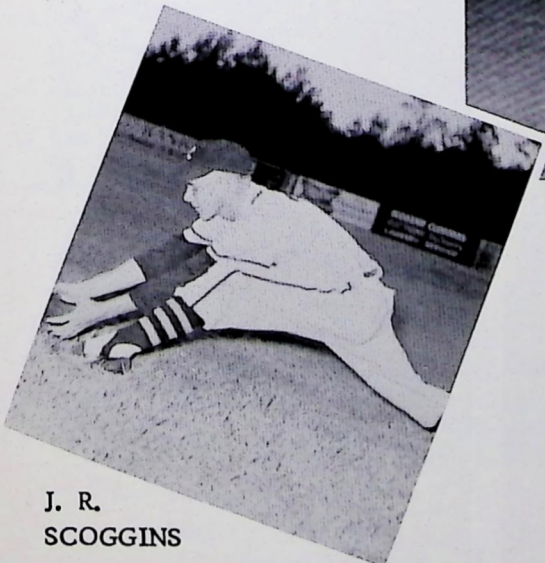

J. R.  
SCOGGINS

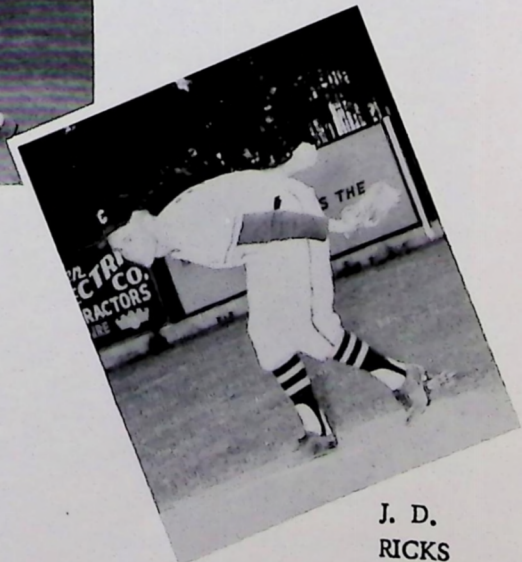

J. D.  
RICKS

# '59 TRACK TEAM



Beckham finishes high hurdles.



BOBBY PARRISH  
Pole Vault



CHARLES ANDERSON  
High Jump

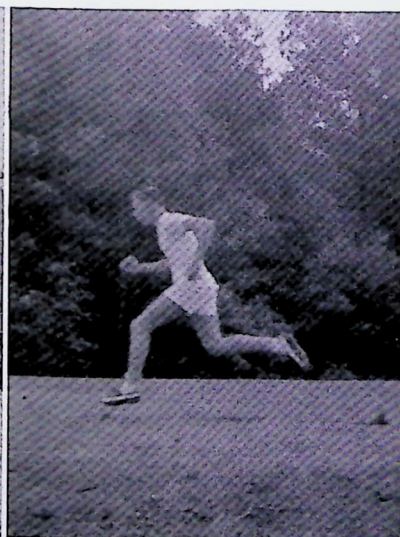

PETE DESANTIS  
880-440



EMMETT McEACHIN  
Mile-Relay - Low Hurdles



TOMMY GLENN  
440



MILTON GANYARD  
Mile Run



STATE MEET DELEGATION

L-R: Murphy, Beckham, Long, Hickey, Titus, Stillwell, McEachin.



WENDEL LONG  
440, Broad jump;  
Pole Vault, 220 Yd.  
Dash, 440 Relay.



THEO TITUS  
440, Mile Relay

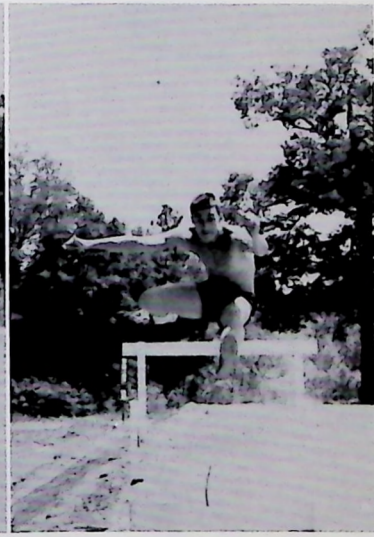

KIRK BECKHAM  
880, Broad jump,  
High hurdles.



HARRY KINCHEN  
Dashes, Broad jump.



CHARLES GRAHAM  
Low Hurdles



JIMMY MURPHY  
Mile Relay,  
Broad jump.

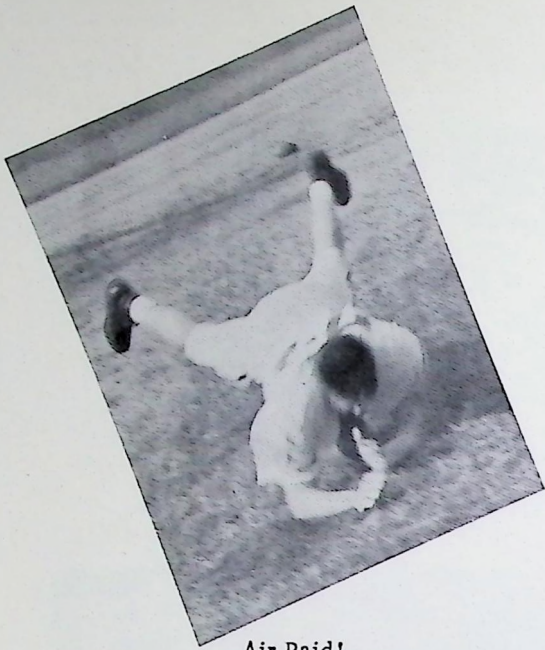

Air Raid!

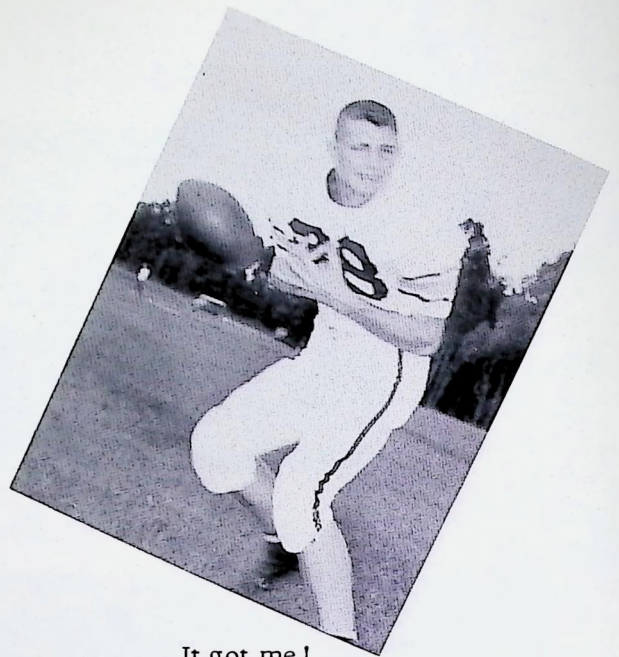

It got me!



This is sports?

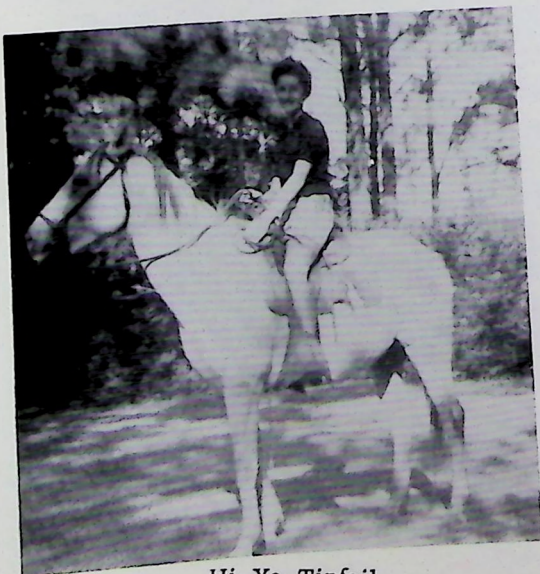

Hi-Yo-Tinfoil  
(Silver is too expensive)

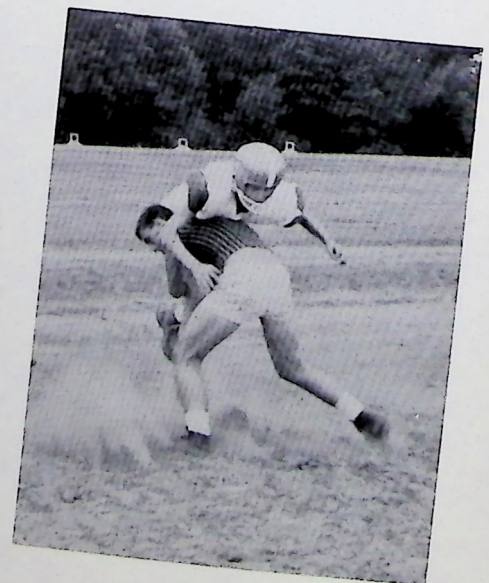

They call this track?

# ORGANIZATIONS

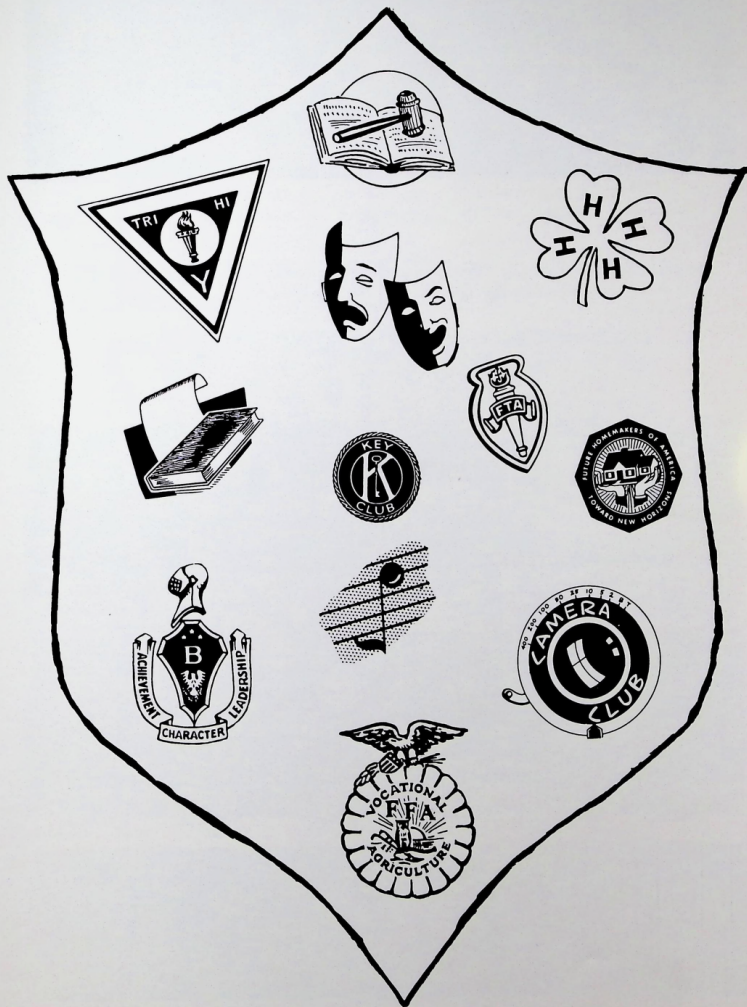

"ROYAL DIVISIONS OF THE KINGDOM"



President  
Eileen Crocker

Vice President  
Cary Clark

Secretary  
Jeanne Barrow

Treasurer  
Johnnie Suber

Reporter  
Phil Powell

The Presidents' Club is the only student representative club on campus. Its membership consists of the presidents of all classes and organizations. This club sponsors all special activities and chapel programs.

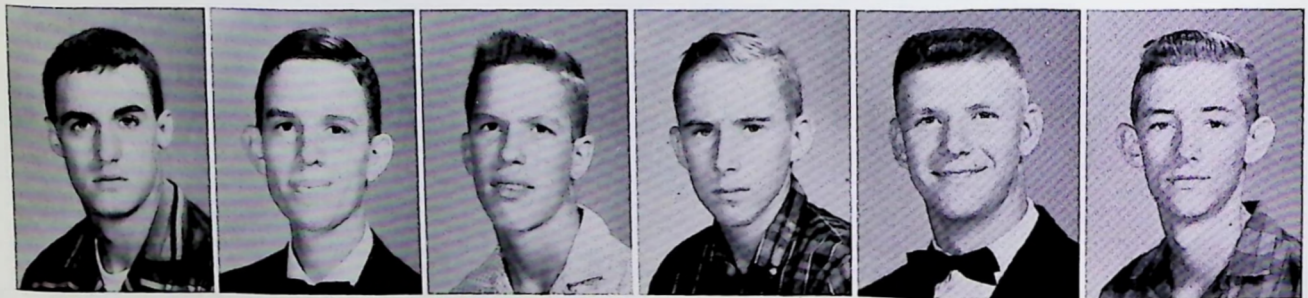

Kirk  
Beckham

Charles  
Brown

Jimmy  
Clanton

Jimmy  
Dollar

Buddy  
Free

Charles  
Graham



Revonda  
Graham

Linda  
Hyde

Diane  
Keadle

Jeff  
McGee

Shirley  
NeSmith

Tommy  
Norman



Joe  
Powell

Ronnie  
Shepherd

Emmalynn  
Stegall

Viola  
Suber

Mary  
Suber

Louise  
Willis



President	Vice President	Secretary	Treasurer	Reporter
Cary Clark	Theo Titus	Johnnie Suber	Pat Barnes	Tommy Norman

## BETA CLUB

The subjects of the Kingdom are proud of these boys and girls who are so high in mentality, capability and character. In order to be a member of the Beta Club, they must also be outstanding leaders and have a good attitude toward all things.



Carolyn Alligood	Jeanne Barrow	Patsy Bulloch	June Carter	Janice Clark	Eileen Crocker	Alice Dollar
---------------------	------------------	------------------	----------------	-----------------	-------------------	-----------------



Sybil Freeman	Brenda Gardner	Charles Graham	Susie Griner	Dawn Groover	Phyllis Harrell	Mary Lee Hickey	Inez Holley	Janice Jenkins
------------------	-------------------	-------------------	-----------------	-----------------	--------------------	--------------------	----------------	-------------------



Rebecca Johnson	Harry Kinchen	Bland Lewis	Nadine Massey	Billy McCorvey	Linda Miller	Martha Mills	Shirley NeSmith	Evelyn Peterman
--------------------	------------------	----------------	------------------	-------------------	-----------------	-----------------	--------------------	--------------------



Faye Pilkinton	Larry Reeves	Judy Rehberg	Cary Roan	Lora Stubbs	Camille Titus	Sue Willis	Dale Yarbrough	Shirley Yarbrough
-------------------	-----------------	-----------------	--------------	----------------	------------------	---------------	-------------------	----------------------



FIRST ROW, left to right: Janice Clark, Lora Stubbs, Sue Willis, Louise Willis, Miss Page, Shirley NeSmith, Elaine Johnson, Jane Wheeler, Cheryl Butler, Margie Willis, Lou Ellen Anderson. SECOND ROW: Dale Yarbrough, Linda Hyde, Shirley Yarbrough, Hazel Sadler, Linda Hickey, Janice Shiver, Sandra Johnston, Bobbie Butler, Rose Gilbert, Ann Maddox, Faye McMullan, Jimmie Palmer, Jeanne Barrow, Darlene Parramore, Mae Powell, Faye Pilkinton. THIRD ROW: Elaine McCorvey, Kaye Reichert, Suzy Roan, Elaine Floyd, Julie Carter, Phyllis Harrell, Gail Varn, Pat Barnes, Camille Titus, Evelyn Peterman, Brenda Gardner.

## TRI-HI-Y

The members of the Tri-Hi-Y endeavor to create and maintain high Christian standards in the kingdom. They also sponsor school and community service activities.



President: Shirley NeSmith  
 Vice President: Louise Willis  
 Secretary: Elaine Johnson  
 Treasurer: Sue Willis  
 Chaplain: Jane Wheeler  
 Advisor: Miss Page

# KEY CLUB



FIRST ROW, left to right: Russ Singletary, Bobby Parrish, Butch Butler, Pete DeSantis.  
 SECOND ROW: Bland Lewis, Kirk Beckham, Billy Clark, Joe Powell, Jon Allen, Alan Reneau, J. R. Scoggins.



Sweetheart



President

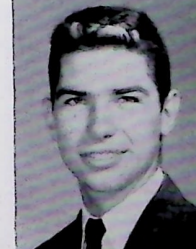

Vice President

- President:  
Phil Powell
- Vice President:  
Cary Roan
- Secretary:  
Ronnie Shepherd
- Treasurer:  
Harry Kinchen

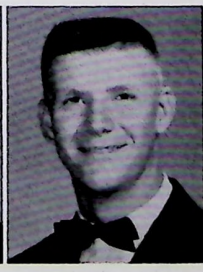
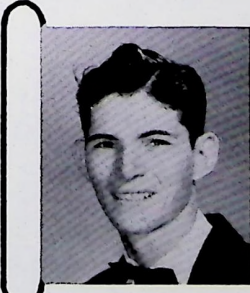

Secretary



Treasurer

Top to bottom: Brenda Gardner, Sweetheart; Phil Powell, Cary Roan, Aaron West, Buddy Free, Ronnie Shepherd, Theo Titus, Jimmy Murphy, Harry Kinchen.



FIRST ROW, left to right: Myrlie Hobbs, Pat Barnes, Johnnie Suber, Miss Rawls, Sybil Freeman, Emmalyn Stegall, Mary Jane Ellis. SECOND ROW: Hazel Saddler, Janice Shiver, Mary Fallin, Linda Hickey, Shirley Yarbrough, Mary Ethel Corley, Martha Mills, Serena Benton, Barbara Paulk. THIRD ROW: Bettie Montgomery, Patsy Bulloch, Faye McMillan, June Carter, Mae Powell, Eileen Crocker, Camille Titus, Sandra Johnston.

## F.T.A.

Most of these girls would like to be teachers and they become acquainted with the profession through substitute teaching, special programs, and visits with teachers. C.H.S. encourages these girls, hoping there will be enough teachers in the future.

### OFFICERS

President - - - - -	Johnnie Suber
Vice President - - - - -	Sybil Freeman
Secretary - - - - -	Emmalyn Stegall
Treasurer - - - - -	Mary Jane Ellis
Reporter - - - - -	-Myrlie Hobbs
Librarian - - - - -	- Pat Barnes
Sponsor - - - - -	- Miss Rawls





FIRST ROW, left to right: Pat Barnes, Linda Hyde, James Hyde, Hazel Sadler, Patsy Fielding, Mrs. Speisman. SECOND ROW: Charles Brown, O'neil Gardner, Kerrigan Scott, Freddie Summerlin, Randy Bannister, Bobbie Butler, Rebecca Johnson, Gladys Shepherd, Ruth NeSmith, Mrylie Hobbs, Sandra Hatcher, Evelyn Peterman, Faye Pilkinton, Brenda Gardner, Elaine Johnson, Mary Jane Ellis, Pat Glisson. THIRD ROW: Jerry Rollins, Horace Mills, Harry Kinchen, Larry Stewart, Cary Clark, Dale Chason, Nell Hancock, Phyllis Harrell, Gail Varn, Majorie Benton, Dixie Dunlap, Cheryl Butler, Eileen Crocker, Margie Willis, Linda Miller, Faye Bryan.

The Thespian Club was organized this year. It is composed of boys and girls, who are interested in acting, make-up, and stage setting.

## THESPIANS



- Secretary  
Hazel Sadler
- Vice President  
James Hyde
- President  
Linda Hyde
- Reporter  
Pat Barnes
- Treasurer  
Patsy Fielding

# LIBRARY CLUB



Left to Right: Glisson, Shepperd, Barrow, Martin. President, Jean Barrow; Vice President, Gladys Shepperd; Secretary, Pat Glisson; Treasurer, Lenora Martin.



**SHELVING BOOKS**  
Sallylu Hines, Fay  
Ansley, Sandra Warren.



**PROCESSING BOOKS**  
Glenda Murphy,  
Gwen Butier



**USING REFERENCE BOOKS**  
Mary Ellen NeSmith,  
Inez Holley



**EXHIBITING MATERIALS**  
Gwen Hogan, Mae Powell,  
Fay Bryan



**SHELVING MAGAZINES**  
Sybil Freeman,  
Lora Stubbs

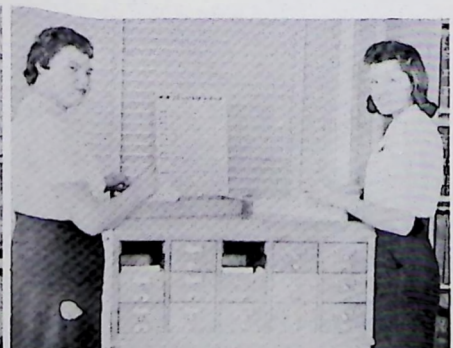

**FILING CARDS**  
Iris Barrow,  
Gail Sinclair



FIRST ROW, left to right: Sue Willis, Judy Vinson, Eileen Crocker, Mary Jane Ellis, Faye McMillan. SECOND ROW: Pat Glisson, Linda Hatcher, Ann Kindred, Elaine Johnson, Margie Willis. THIRD ROW: Sybil Freeman, Myrlie Hobbs, Sandra Hatcher. FOURTH ROW: Marie Poze-man, Dawn Groover, Mae Powell, Mary Herring. NOT PICTURED: Serena Benton.

## GIRLS' CHORUS



OFFICERS:  
 President, Eileen Crocker; Vice President, Linda Miller (not pictured); Secretary, Faye McMillan; Reporter, Margie Willis; Sponsor, Mrs. Burnett.



PIANIST  
 Linda Miller



FIRST ROW, left to right: Mr. Dillard, Sponser, Dale Yarbrough, Pat Barnes, Gail Varn, Faye Pilkinton, Linda Miller, Cheryl Butler, Clinta Driver. SECOND ROW, left to right: Cary Roan, Tommy Norman, Theo Titus, Charles Green, Charles Brown, Larry Reeves, Randy Bannister, Joe Bryant.

The camera club is composed of boys and girls who are interested in photography as a hobby. Many of them take pictures of school events such as football games, socials and programs.

## CAMERA CLUB



OFFICERS: Charles Brown, Reporter; Theo Titus, Vice President; Tommy Norman, President; Randy Bannister, Secretary. (Not Pictured) Charles Price, Treasurer.



FIRST ROW, left to right: Kay Reichert, Margie Willis, Evelyn Peterman, Sandra Hatcher, Mary Jane Ellis, Milton Ganyard, Frances Kierce, Linda Hatcher. SECOND ROW: Cecil Lawhorn, Randy Bannister, Serena Benton, Sybil Freeman, Linda Miller, Patsy Fielding, Donald Hall, Robert Ganyard, Oscar Cook, Freddie Summerlin.

## SENIOR 4-H



FIRST ROW, left to right: Helen Reichert, Rhys Greene, Janice Adams, Carolyn Willis, Barbara Godwin, Gail Cox, Carol Johnson, Rebecca Lanier, Clifford Scott, Johnny Reichert, Bruce Osborn, Wayne Love, Eric Owens, Billy Christie, Dennis Cox, Sonny James. SECOND ROW: Diane Griffin, Sandra Roberts, Becky Johnson, Betty Shiver, Ines Umphers, Mary Helen Greer, Evelyn Johnson, Carolyn Carnahan, Linda Varnedoe, Renee Parramore, Rodney Ridley, Sandra Bishop, Elaine Griffin, Joe Dollar, Andy Rudd, Ronny Gandy, Landis Moncrief, Tommy Ginter, Kenny Willis, Woody James. STANDING, left to right: Mary Kindred, Sandra Lee Griffin, Mary Frances Register, Darlone Horne, Leta Davis, Lamar Stephenson, Joe Johnson, Douglas Chastain.

## JUNIOR 4-H



FIRST ROW, left to right: Serena Benton, Bobbie Butler, Lou Ellen Anderson, Julie Carter, June Carter, Charles Graham, Patsy Bullock, Louise Willis, Diane Keadle, Dottie Bullock. SECOND ROW: Mrs. Lee, Gwen Hogan, Vickie Davis, Gail Groover, Sue Morris, Gail Varn, Pat Barnes, Ann Brown, Pamela Scott, Jackie Reagan, Viola Suber, Marijean Duncan, Maxie Harper, Suzanne Collier. THIRD ROW: Helen Harvell, Peggy Dollar, Vionne Long, Suzy Roan, Sue Willis, Janice Shiver, Judy Willis, Kaye Bateman, Sandra Warren, Frances Kierce, Carolyn Reynolds, Dorothy Kirkland, Helen Thomas, Diane Hurst, Linda Singletary, Martha Brown. FOURTH ROW: Nell Hancock, Ann Kindred, Kaye Reichert, Linda Reichert, Linda Hatcher, Dale Yarbrough, Darlene Parramore, Shirley NeSmith, Barbara Paulk, Mary Ethel Corley, Rose Gilbert, Sonja Hatcher, Marilyn Reynolds, Elizabeth Collier, Kitty Hogan, Martha Cooper, Sandra Hatcher, Revonda Graham.

## F.H.A.



President: Louise Willis  
 Reporter: Diane Keadle  
 Secretary-Treasurer: Linda Miller  
 Vice President: Julie Carter



FIRST ROW, left to right: Tommy Norman, Billy Warren, Buddy Free, Sandra Hatcher, Jon Allen, Franklin Ogletree, Charles Graham. SECOND ROW: Larry Cone, Calvin Butler, Durrell Kirkland, Ken Beverly, Carey Lawler, Charles Benton, Russ Singletary, Mr. Lee, Douglas Hicks, Robert Singletary, Tommy Warren. THIRD ROW: Donnie Hall, Rodney White, Gerald Turner, E. W. Hickey, Charles Griffin, Gerald Williams, Winston Sherrod, Gene Sculley, Davey Rehberg, William Phinazee, Frank Council, Ronald Benton. FOURTH ROW: Dell Vick, Rodney Reneau, Carrol Collins, Jerry Hurst, Frank Dowdy, Jeff Willis, Yancey Cochran, Wesley Harvin, Edward Wheeler, Glen Morgan, Billy Arrington, Rajah Sinclair, Billy Griffin.

## F.F.A.

The Central High Chapter of the Future Farmers of America was organized in 1958. Many of the boys are outstanding farmers and the Kingdom is proud of these boys who are so interested in developing good farming methods.

### OFFICERS

President - - - - -	Charles Graham
Vice President - - - - -	Tommy Norman
Secretary - - - - -	Jon Allen
Treasurer - - - - -	Russ Singletary
Parliamentarian - - - - -	Franklin Ogletree
Reporter - - - - -	Buddy Free
Sentinel - - - - -	Billy Warren
Sweetheart - - - - -	Sandra Hatcher
Sponsor - - - - -	Mr. Lee

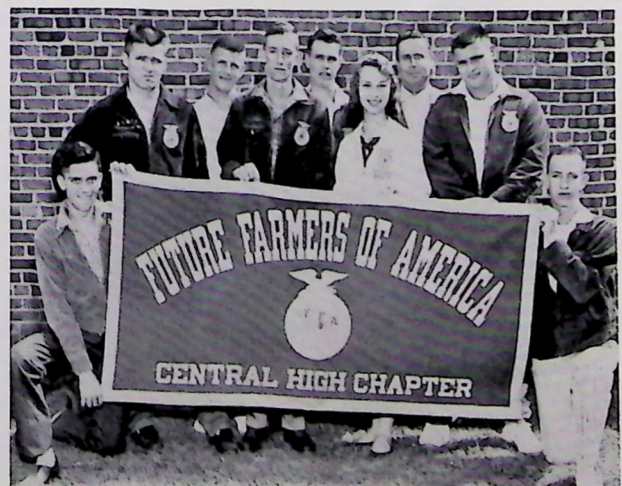



FIRST ROW, left to right: Emmett McEachin, Tom Crocker, Daniel Gibson, Bland Lewis, Hank Russell, Randy Cox, Milton Ganyard, Jimmy Clanton, Terry Prosser, Jack Love, Jimmy Dollar, Bobby Jarrett. SECOND ROW, left to right: Tim Crocker, Tommy Phillips, Johnnie Suber, Eileen Crocker, Cheryl Butler. THIRD ROW, left to right: Mr. Olivent, Mr. Morris, Sallie Lou Hines, Patsy Bullock, Cary Roan, Sybil Freeman, Gary Holland, Dale Chason, Charles Green, Kerrigan Scott, Larry Whitfield, Larry Cowart, Charles Mitchell, J. R. Scoggins, Pete DeSantis. FOURTH ROW, left to right: Dale Yarbrough, Myrlie Hobbs, Emmalyn Stegall, Bobbie Butler, Julie Carter, Sandra Johnston, Jane Wheeler, Faye McMillan, Ann Maddox, Joe Bryant, Charles Graham, Robbie Hull, Randy Bannister. FIFTH ROW, left to right: Janice Clark, Linda Barber, Gwen Butler, Lora Stubbs, Margie Willis, Mary Herring, Sandra Gornto, Jeanne Barrow, Nancy Gordy, Bettie Montgomery, Camille Titus, Evelyn Peterman, Brenda Gardner, Sandra Hatcher, Earl Mercer, Cecil Lawhorn, Tommy James, Jerry Rollins, Theo Titus.

## LANGUAGE CIRCLE

President - - - - - Eileen Crocker  
 Vice President - - - - - Cheryl Butler  
 Secretary - - - - - Johnnie Suber  
 Treasurer - - - - - Tommy Phillips  
 Reporter - - - - - Tim Crocker



FIRST ROW, left to right: Emmett McEachin, Allen Reneau, Billy Taylor, Carolyn Alligood, Alice Dollar, Delores Brock, Pat Barnes, Tommy Glen, Tom Crocker, Tim Crocker. SECOND ROW: Theo Titus, Jimmy Price, Cary Roan, Gene Sculley, Buddy Free, Larry Reeves, Larry Edwards, Bobby Parrish, Harry Kinchen. THIRD ROW: Douglas Roddenberry, Milton Ganyard, Mickey Gibson, Kirk Beckham, Charles Graham, Richard Edwards, Billy Clark, Pete DeSantis, Russ Singletary. FOURTH ROW: Mr. Cook, William Milam, Jimmy Murphy, Billy McCorvey, Ronnie Shephard, Mr. Hall.

## BLOCK C



### OFFICERS:

President: Ronnie Shephard  
 Vice President: Cary Roan  
 Secretary: Jimmy Murphy  
 Treasurer: Theo Titus

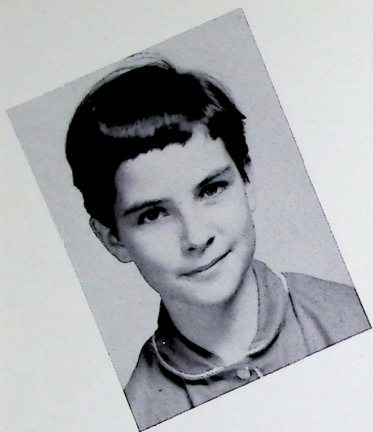

Miss Deep South?



Our fashion expert.



Boys, stop that fighting!



What happened here?

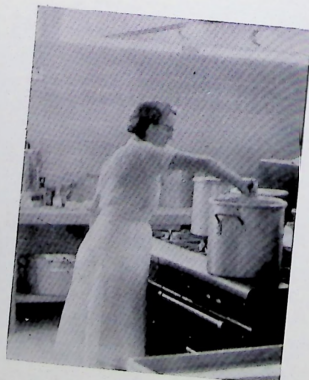

Too MANY cooks spoil the stew!

# CAPERS OF THE SUBJECTS



Please let me walk me home!



Into the night - goes Faye

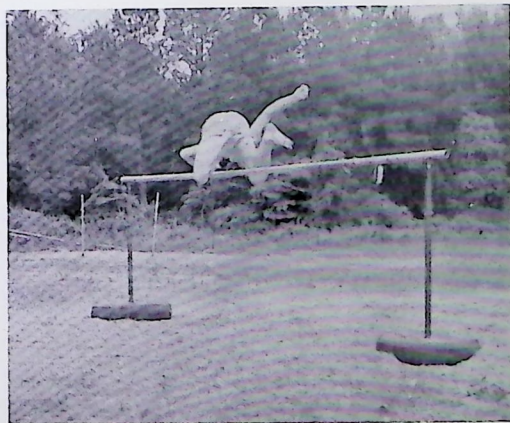

Bottoms up!



Grand Entrance

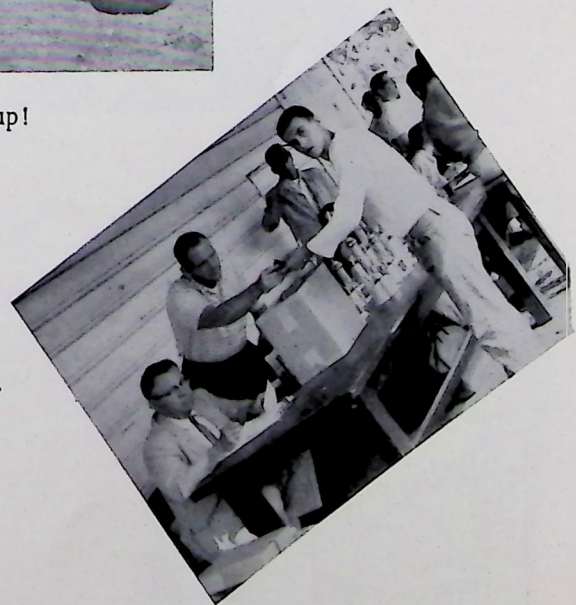

I'm too late - almost!



Yeth, I cut the cake!



This isn't a Georgia peach?

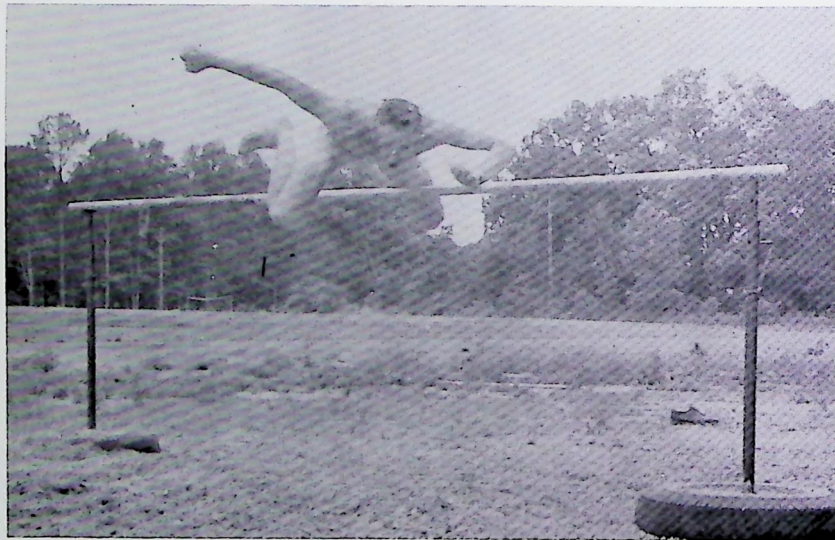

Over and Out!



This is weight-lifting?

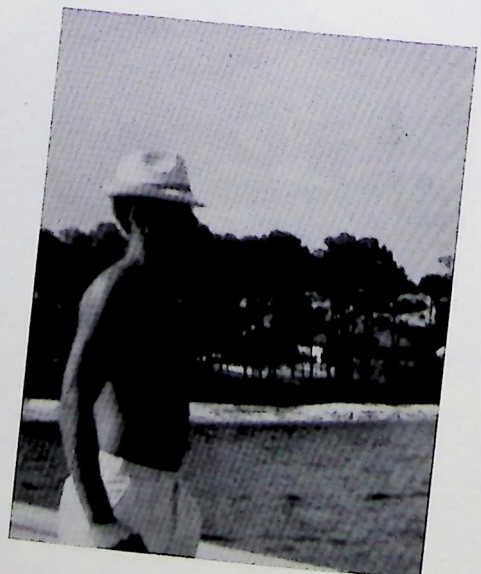

Master of the high seas!

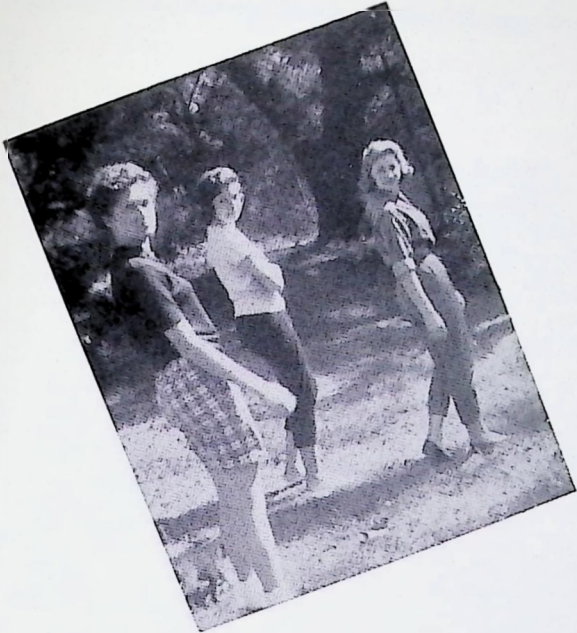

I didn't find Robin Hood!



Say that again!



Let me see that finger.



Before and After.

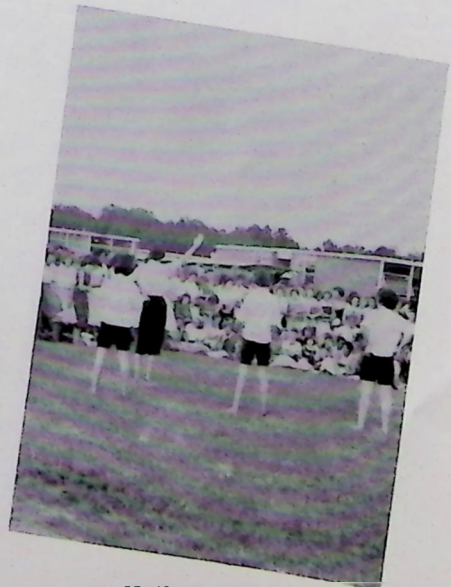

Hail, Central!



Our Sandra!

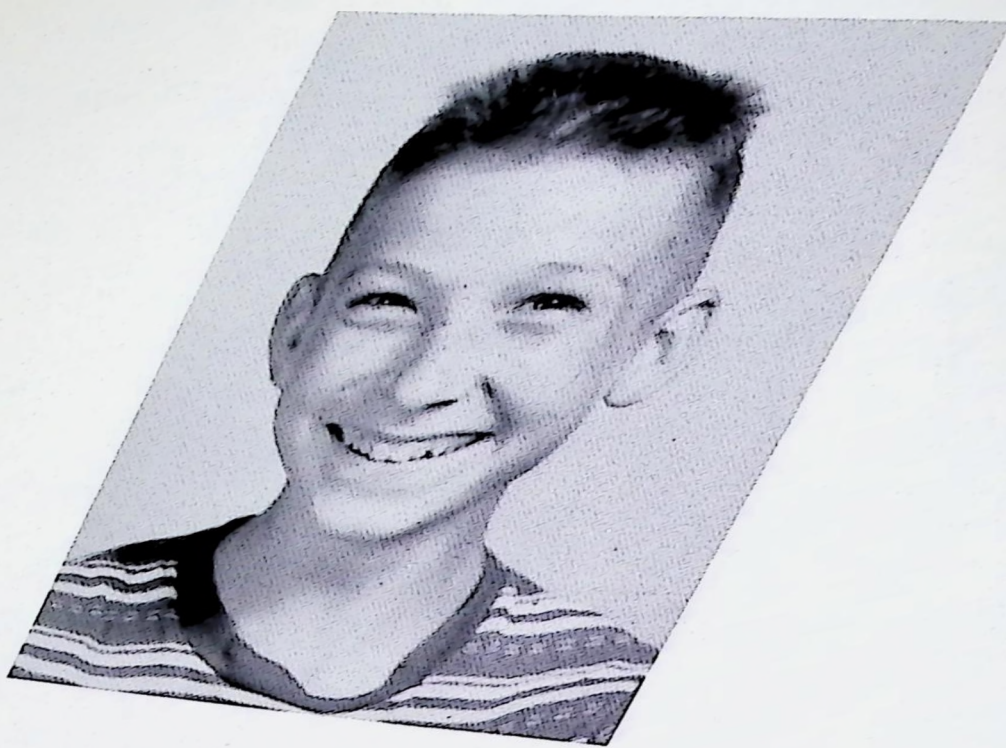

Our Senior Class President?

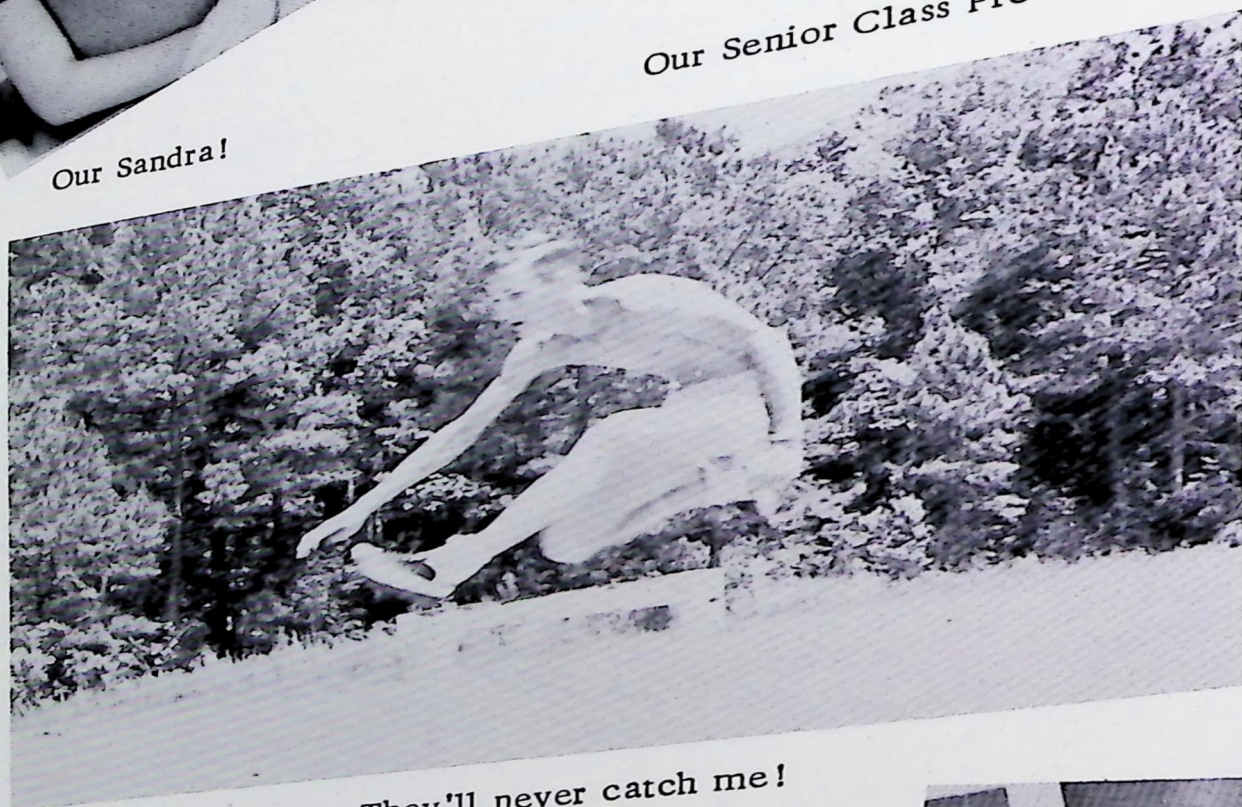

They'll never catch me!

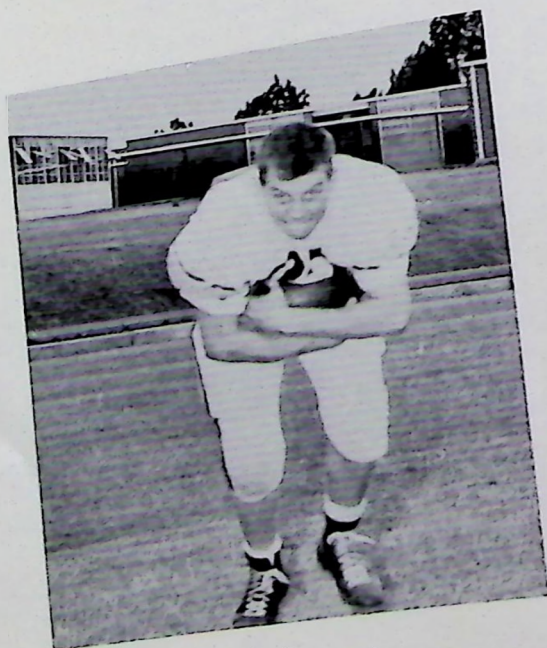

You can't have it,  
I've got it!

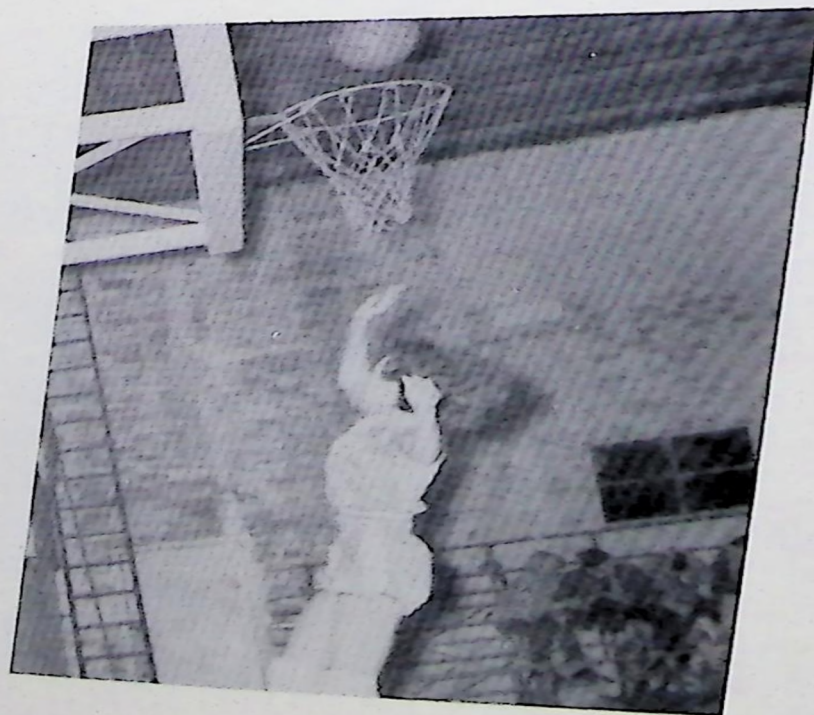

She never misses!

ELEMENTARY

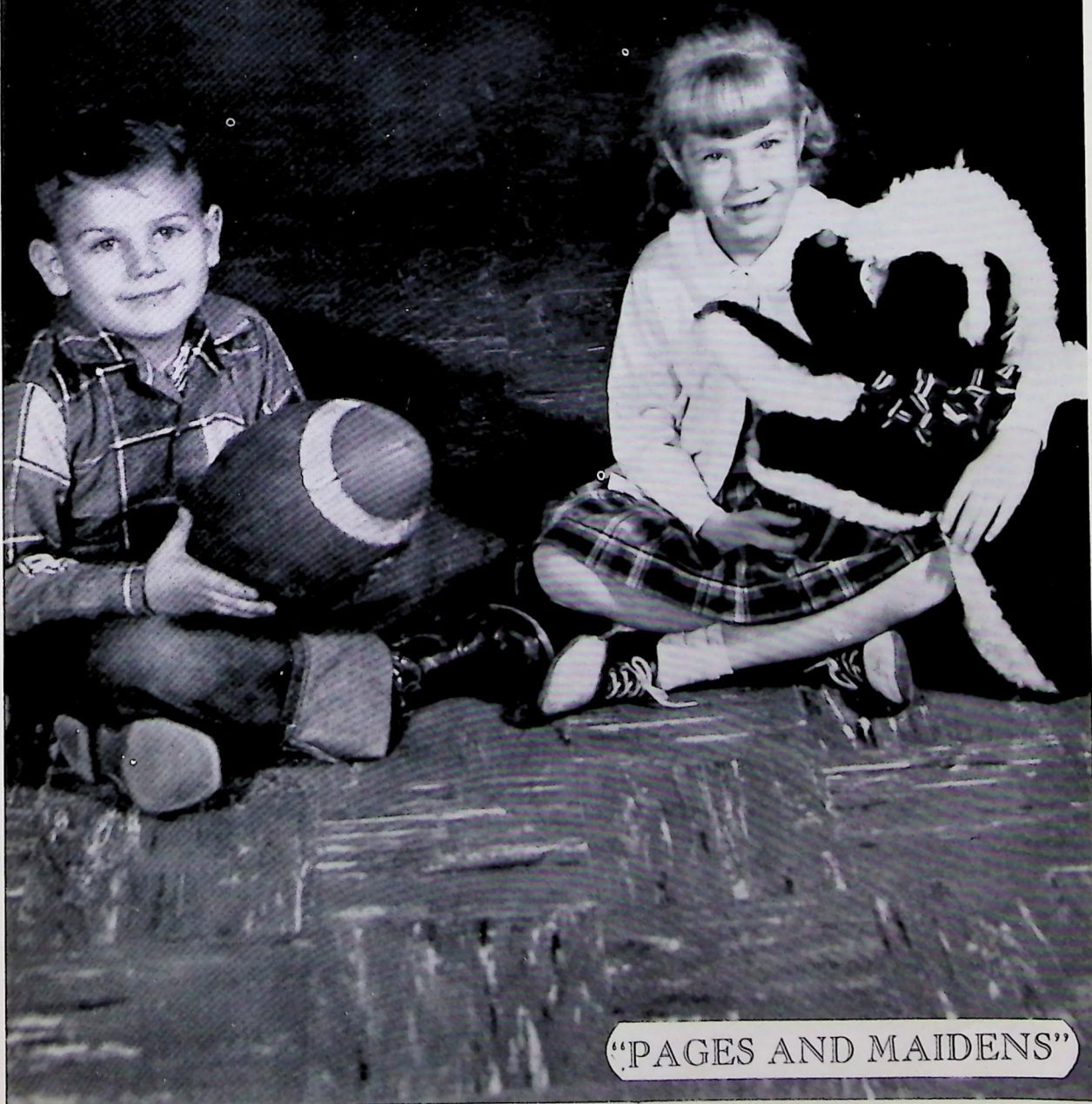

"PAGES AND MAIDENS"

## 8th GRADE



FRONT ROW, left to right: Sandra Bishop, Renee Parramore, Gayle Gandy, Miss Davis, Kathryn Thompson, Rebecca Lanier, Carol Johnson. SECOND ROW, left to right: Leta Davis, Ann Shelton, Keith Culpepper, Tommy Ginter, Bobby Wilkes, Johnny Reichert, Bart Singletary. THIRD ROW: Marsha Thomas, Ligeia Duncan, Harry Gornto, Charles Anderson, Frank Abbott, Carl Smith. TOP ROW: Jackie Roddenberry, Becky Johnson, Mary Helen Greer, Betty Shiver, Sue Shephard, Jimmy Pettigrew, Ronnie Council, Bruce Osborn, Sammy Watkins, Andy Rudd, Clifford Scott.



## 7th GRADE

FIRST ROW, left to right: Dennis Cox, Mary Kindred, Barbara Godwin, Gail Cox, Faye Vickers, Mary Frances Register, Sandra Griffin, Gerald Phillips, Jimmy Herring, Landis Moncrief, Woodrow James. SECOND ROW, left to right: Yvonne Hancock, Darlone Horne, Sandra Roberds, Jennifer Pierson, Diane Griffin, Martin Eaton, Sonny McDougale, Donnie Hagan, Joe Dollar, Rodney Ridley. THIRD ROW, left to right: Billy Floyd, Tommy Kinchen, Kenny Willis, Bill Miller, Franklin Hutchinson, Edward Parker, Ronnie Gandy, Wayne Love, Pat Carnahan, Lamar Stephenson, Douglais Chastain.



## 7th GRADE

FIRST ROW, left to right: Rhys Greene, Elaine Griffin, Janice Adams, Carolyn Willis, Carolyn Carnahan, Evelyn Johnson, Darlene Mills, Christine Shiver. SECOND ROW, left to right: Peter Donovan, Bruce Hull, Billy Christie, Eric Owens, Linda Varnedoe, Sandra Duncan. THIRD ROW, left to right: Larry Phelps, Thurman Lampkin, Willie Corter, Jeff Vonier, Reggie Roddenberry, Joe Johnson, Tommy Dixon, Michael Cox, Sonny James, Grady Harris, Elizabeth Henderson, Helen Reichert.



## 6th GRADE

FIRST ROW, left to right: Rosie Lee Peters, Thelma Gibson, Patsy Arnold, Lois Lanier, Beverly Clanton, Wanda Whitfield, Betty Lou Willis, Nancy Vickers, Mary Alice Scott, Mrs. Carroll. SECOND ROW, left to right: Francis Gibson, Janie Colvin, Deloris Richardson, Rossie Nell Atkinson, Earline Stanfield, Kenneth Phelps, Mike Mumford, Alvis Parramore, Larry Williamson, Jon McGee, Jerry Phillips, Donald Ridley, Bill Anderson, Craig Williams, and Alan Milton.



## 6th GRADE

FIRST ROW, left to right: Simeon Exum, Frank Carini, Stanley Gandy, Ronnie Bannister, Charles Hamrick, Margaret Titus, Shirley Davis, Betty Ann Long, Dewey Oates, Tommy Dyke, Annie Sue Watkins, Sherry Dorminey, Shirley Lewis, Mrs. Gibson. SECOND ROW: William C. Brown, Jr., Mary Holland, Sheryl Bullington, Susan Taylor, Frances Scott, Willadean Spence, Norma Stegall, Lilly Ann Robinson, David Vonier, David Lewis, Allen Eubanks, Waddall Hobbs, Frank Herring, Henry David Parramore. NOT SHOWN: Charles Shepherd, Wynelle Barnes, Jeredith Smith.



## 5th GRADE

FIRST ROW, left to right: Yettie Lea McDougale, Anne Culpepper, Lynn Keadle, Diane Council, Bill Jackson, Gary Jackson, Dennis Knight, Bubba Bullington, Ronnie Hurst, Billy Anderson. SECOND ROW, left to right: Bonnie Hull, Nellie Kindred, Delmer Tramel, Linda Parramore, Tommy Hogan, George Beckham, Kirby Bryant, Ronnie Selph, Jerry James, Greg Jones, Howard Miller, Will Rudd, Homer Gunn.



## 5th GRADE

FIRST ROW, left to right: David Dorminey, Russell Goodpasture, Barbara Tabor, Joyce Highsmith, Larry Phillips, Ronnie Mills, Tommy Davis, Larry Dixon, Ronnie Moncrief, Glenn Collier, Marty Willett, John Vickers, Mrs. Margie Martin. SECOND ROW, left to right: Jimmy Roddenberry, Ronnie Stevens, Mary Rotherds, Marsha Travis, Martha Shepherd, Harriet Chastain, Diane Parramore, Julie Bushee, Cynthia Bond, Edward Hopkins, Mickey Simpson, Walter Helton, Liz Holland.



## EXCEPTIONAL CLASS

FIRST ROW, left to right: Gail Davis, Dianne Tucker, Williedean Tucker, Ollie Mae Phillips, Herbert Carter. SECOND ROW, left to right: Raney Carter, Donald Willis, Wayne Willis, Larry Jones, Charles Carter, David Murphy, David Lewis.



## 4th GRADE

FRONT ROW, left to right: Glenn Jones, Bobby Lampkin, Leon Love, Sylvia Tabor, Larry Spears, Gary Dollar, Gloria Thomas, Judy Ann Willis, Faye Williams, Bobby Willis, Ronnie Williams, Janice Exum, Ronald Rouse, Jimmy Coleston, Sam Coursen, Mike Herring, Gary Tabor, Mrs. McLendon. SECOND ROW, left to right: Albert Scott, Jimmie Abbott, Judy Ann O'Neal, Mary Ann Kilpatrick, Bernard Davis, Jeanette Miller, Ricky Stegall, Maxon Kirby, Johnny Phillips, Robert Causy, Nan Harris, Kathy Brown, Joe Caldwell, Earlene Shiver, Vicki Robinson, Kathy Phelps, Virginia Davis, Jerry Smith.

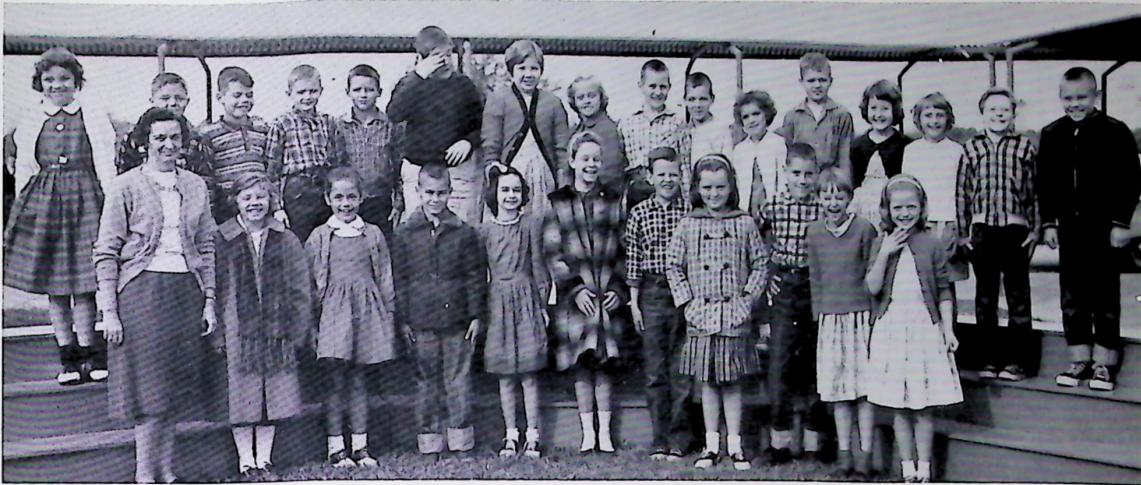

### 3rd AND 4th COMBINATION

FIRST ROW, left to right: Mrs. Bullock, Jeanne Phillips, Nancy Musselwhite, Neil Boland, Joanne Wood, Annette Osborn, Elmer Gibson, Carolyn Watkins, Kim Paulsen, Judy Council, Patricia Exum. SECOND ROW, left to right: Judy Hurst, Philip Adams, Larry Pettigrew, Cary Murphy, Mike Hurst, Wyche Poole, Harriet Moore, Kathy Parrish, Bill Atkinson, Randy Blow, Linda Gandy, Kenny Murphy, Gail Eason, Katie Dixon, David Gibson, Charles Carter.



### 3rd GRADE

FIRST ROW, left to right: Ronnie Collins, Bob Hines, Joel Glenn, Aaron Parramore, Lucious Spence, Mickey King, Carl Tucker, Clayborn Collier, Harrell Gilbert, Jimmy Vickers, Hiram Davis, Wade Banks, David Mote, Sue Williams, Mrs. Moye. SECOND ROW, left to right: Rex Robinson, Larry Abbott, Johnny Davis, Malcolm Mercer, Louise Holland, Jo Ann Brown, Carolyn DuPre, Virginia Travis, Martha Hopkins, Rebekah Stanfield, Betty Cox, Sheila James, Joan Carini, Jan Harris, Judy Ann Broom, Mary Elizabeth Wilkes, Donna Knight.



## 2nd GRADE

FIRST ROW, left to right: Estelle Jones, Lea Willet, Bruce Golden, Neil Miller, James Albritton, Mike Harris, Jackie Godwin, Janice Judd, Howell Tabor, Miss Cook. SECOND ROW, left to right: Allen Griffen, Noel Jones, Betty Hopkins, Barbara Tramel, Jimmy Longino, Hugh Dyke, Stanley Dollar, Twila Maxwell, Valerie Owens, Martin Milton, Deborah Mitchell, Johnny Smith, Bobby Joe McDougale.



## 2nd GRADE

FIRST ROW, left to right: Mrs. Jones, Gail Philips, David Musselwhite, Connie Jean Murphy, Brenda Sculley, Joan Billingsley, Randal Jackson, Don Gibson, Max Bond, Leta Council, Frank Donovan, Claude Dekle. SECOND ROW, left to right: Cathy Burns, David Spears, Hamp Hill, W. L. Paramore, Linda Passmore, Terry Bell, Su Waldran, Elaine Lewis, Johnny Bannister, Fred Busbee, Felix Horne, Hank McCormick, Hal Davis.



## 1st GRADE

FIRST ROW, left to right: Joe Benny Broom, Edward Richter, Pandora Saunders, Pamela Haskins, Hank Brown, Bill Wood, Dudley Lewis, David Mims, Janice Chasteen, Judy Banks, Linda Moncrief, Pamela Duren. SECOND ROW, left to right: Robert Yawn, George Passmore, Wanda Roberds, Dianne Greene, Myrtle Thomas, Curtis Floyd, Joe Suber, Martin Chastain, David Golden, Linda Shiver, Kaye Gandy. Not shown are Emma Page, Charleen Blow, Pauline Carter, Don Jackson.



## 1st GRADE

FIRST ROW, left to right: David Stanfield, Betty Sise, Lee Mote, Michael Godwin, James Judd, Van Holton, Janice Linton, Marjorie Brown. SECOND ROW, left to right: Harold Singletary, Patricia Coleston, Debra Griffin, Lois Golden, Jimmy Speigner, David Yarbrough, James Travis, Deanne DuPre, Mary Shelton, Gregory Dekle, Steven Taylor, Julian Butler, Kathryn Beckham, Mrs. Redding - Teacher.

## OFFICE STAFF

The Kingdom of Central School would be incomplete without the chief scribe and her helpers who aid the Kings and the Dukes and Duchesses.



SANDRA GORNTO



MRS. ELINOR GREENE,  
Secretary to the Principal



### OFFICE ASSISTANTS

FIRST ROW, left to right: Jimmie Palmer, Faye Pilkington, Janice Jenkins, Rebecca Johnson, Mary Fallin. SECOND ROW, left to right: Mrs. Greene, Frances Sasser, Margie Benton, Delores Brock, Alice Dollar, Louise Willis. THIRD ROW, left to right: Calvin Lewis, Tommy Norman, Sandra Gornto, Earl Mercer.



## LUNCHROOM STAFF

Dietician: Mrs. Floyd. Left to right: Katie Spears, Mrs. C. H. Floyd, Sr., Lorine Wheeler, Irma Taylor, Pauline Chesser, Claudia Willis, Louell Bannister. Not Pictured: Carrien Woodruff and Lonnie Murphy.

## BUS DRIVERS



Left to right: E. C. Holton, J. A. Hubbard, E. M. Jones, A. F. Wooten, P. C. Croley, C. R. Moncrief, Earnest Sculley, Gene Jones. Not Pictured: Buddy Duren and W. D. Bulloch.

## JANITORS

Hosea Brooks, Shelley Harris.



IN MEMORIAM

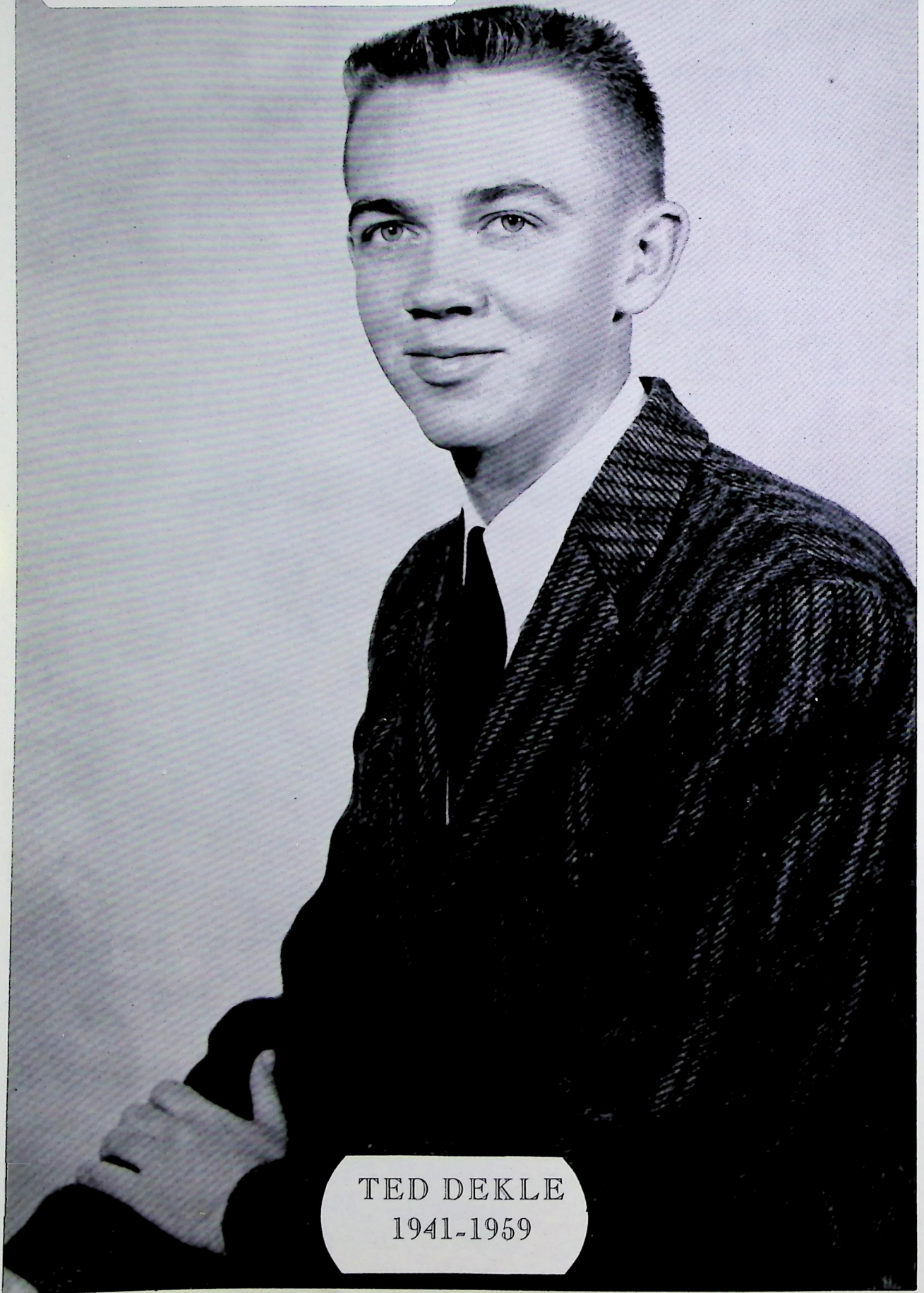

TED DEKLE  
1941-1959

# A WORD FROM THE EDITOR

CENTRAL SCHOOL

THOMASVILLE, GEORGIA

## VESPA 1960



1960 has been a year filled with activity at Central. We have tried to capture this busy spirit in this, the 1960 VESPA.

All the staff members survived despite the many long hours of work and pressing deadlines. Though all our experiences were not picnics, we believe the finished product is worth all our efforts.

This, the second edition of the VESPA, differs in style from the first edition and contains several new features, both of which are in keeping with the ever growing spirit of Central High.

Miss Betty Dorminy, our patient, efficient and untiring advisor, deserves special tribute for her counsel and guidance. Each page shows evidence of her helping hand.

We proudly present this yearbook to you. Our paramount desire is that each of you enjoy it as much as we enjoyed preparing it for you.

Sincerely,

*Jeanne Barrow*

Use

**WASCOTT**

T. M. Reg.

**INDUSTRIAL UNIFORMS**

For Better Appearance

THE WATSON-SCOTT COMPANY

Thomasville, Georgia

**STATE FARM  
INSURANCE**

EDWIN CHAMBERS, Agent

121 East Jackson Street  
Thomasville, Georgia  
Phone: CA 6-3131



Compliments of

**STEGALL**

ELECTRIC COMPANY

Industrial and Commercial  
Wiring

117 East Jackson Street  
Thomasville, Georgia

Compliments  
of

**MR. AND MRS.  
T. L. HUDSON**

**LONG'S  
SERVICE STATION**

Standard Oil Products

GL 7-8781

Ochlochnee, Georgia

**E. C. JORDAN  
FURNITURE CO.**

Furniture and House Furnishings  
Easy Payments

331 W. Jackson St.  
Phone CA 6-3472  
Thomasville, Ga.

**ADOLPH MANZ**

Watchmaker                  Jeweler

117 S. Broad St.

Thomasville,                  Georgia

**JOE GOLDSTEIN'S**

Ace Super Service Station

210 N. Madison St.

Thomasville, Georgia

**OCHLOCKNEE  
MILLS, INC.**

"Open for Better Service"

Custom Grinding and Mixing

Home of  
Uncle Joe's Cornmeal

**HORNE HARDWARE CO.**

228 W. Jackson St.

Phone CA 6-1460

Thomasville, Georgia

Hardware, Farm Implements,  
Leather Goods, Harness Repairing,

Shoe Repairing

Poulan Chain Saws

GL 7-7581      Ochlochnee, Ga.

# JITNEY JUNGLE FOOD STORE

T. A. PEEPLES, Owner

512 North Madison Street

THE BEST IN MEATS-PRODUCE-GROCERIES

Save your J. J. (Jitney Jungle) cash register  
tapes--they are worth money to your favorite  
nonprofit organization.

CONGRATULATIONS  
TO THE GRADUATING CLASS

# THOMASVILLE COCA-COLA BOTTLING COMPANY

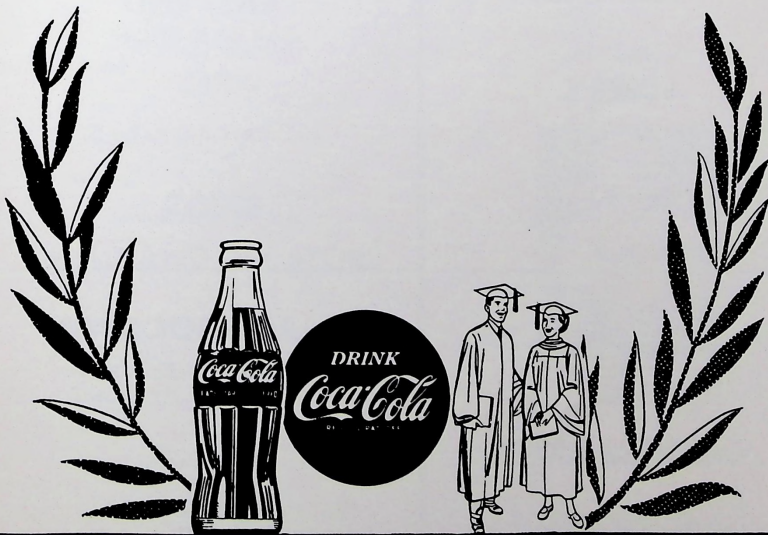

Compliments of

**FAULK  
CHEVROLET COMPANY**

Thomasville, Ga.

Compliments of

**TOM HORNE  
SUPPLY COMPANY**

Thomasville, Georgia

Compliments  
of

**SUBER'S  
GRO. -MKT.**

Chastain, Georgia

**EAST END  
BARBER SHOP**

108 East Jackson St.

Air-Conditioned

TEEN-AGE FASHIONS  
by  
Trios

**CAUSEY'S SHOES**

106 North Broad Street  
Thomasville's Finest

**SEARCY-GOODWIN**

SALES COMPANY  
SPORTING GOODS

Phone Ca-6-0737  
109 South Broad St.  
Thomasville, Ga.

Best Wishes

From

**WATKINS  
MOTOR LINES, INC.**

Compliments  
of

**ROSES  
5, 10 AND 25c STORE**

Thomasville, Georgia

Compliments  
of



COLONIAL STORES

**COLONIAL STORES**

Thomasville, Georgia

**PONDER'S PRINT SHOP**

117 W. Jefferson St.

Portable Typewriters - Sales -  
Rentals  
Gifts - Games - Greeting Cards

**THOMASVILLE**

HOME AND AUTO  
SUPPLY

Westinghouse Appliances  
Firestone Tires

Ph. CA-6-1851

"The More You Think of Yourself - The More You  
Think of HICKS. "

Compliments of  
THOMASVILLE TIMES ENTERPRISE

"Your Best Newspaper Bet"

JIM'S JEWELRY STORE  
104 N. Madison Street  
Thomasville, Georgia  
Jewelry, Watches and Repairs

INMAN DRUG CO.  
Prescription Druggists

Phone CA 6-1931

Thomasville, Georgia

TERRY'S DRUG STORE

Thomasville,

Georgia

**MODERN  
LOAN COMPANY**

Thomasville, Georgia

**SPENCE**

OLDSMOBILE, INC.

CA 6-1741 and CA 6-1742

519 N. Madison St.

Thomasville, Georgia

**WHEELER'S  
PRINT SHOP**

Thomasville, Georgia

Letter Press and Offset



**BIRDWOOD JUNIOR COLLEGE**  
Thomasville, Georgia  
Courses offered:  
Liberal Arts  
Secretarial Science  
Business Administration  
Rates Reasonable

Compliments  
of  
**FRANK'S  
BEAUTY SALON**  
NEEL'S FASHION FLOOR

Thomasville, Georgia

FRANK CONNELL

Dial CA 6-1391



Shop Sears  
and  
Save  
Shop the Easy  
Telephone Way

Call CA 6-2233  
110 South Broad St.  
Thomasville, Ga.

Compliments  
of  
**GOLDEN  
BROTHERS CO.**

Thomasville, Georgia

Motorola  
TV  
Radio  
Hi-Fi

"Sound and Sight Serviced Right"

**WILLIS TV AND RADIO**

212 W. Jackson Street  
Phone Canal 6-3061  
Thomasville, Georgia

Compliments  
of  
**LANCE, INC.**  
REP. C. G. WALTERS

Thomasville, Georgia

Sylvania  
TV  
Radio  
Hi-Fi

# NEEL'S FIRST FOR FASHION

Thomasville, Georgia

## R. G. BULLOCK AND SONS

F. R. M. Feeds  
Seeds                      Insecticides

GL7-8141

## THOMAS

DRUG STORES, INC.

108 South Broad Street  
816 Gordon Avenue

Seventy-eight Years  
Prescription Service

Compliments of

**J. R. CHASTAIN**  
FOOD STORE

Ochlochnee, Georgia

## WARSHAW'S STORE

107-109 West Jackson Street

Thomasville, Georgia

"Dixie Seed for Dixie Land"

# DIXIE SEED COMPANY

"Bread for the South"

Telephones GL7-8401, 8411, 8421  
Ochlochnee, Georgia

## ROSE HILL PHARMACY

Reliable Prescription Service

M E. MASON, Reg. Ph., Prop.

212 South Broad Street  
Phone CA6-1921  
Thomasville, Georgia

Compliments of

**THOMASVILLE**  
SALES COMPANY

## WHIDDON'S

GAS AND ELECTRIC  
COMPANY, INC.

118 East Jackson Street

L. P. Gas - Electric and Gas  
Appliances

Thomasville, Georgia

Best Wishes

**THOMASVILLE**  
**FLOWER SHOP**

322 South Broad Street

Thomasville, Georgia

Phone CA6-3424

**THE  
SEARCY AGENCY**

117 North Broad Street  
Thomasville, Georgia

**STRINGER'S PHARMACY**

Drug and Seed Headquarters  
Ca 6-5121                      Ca 6-5122  
300 West Jackson Street  
Thomasville, Georgia

**THE  
MEGAHEE-SPEIGHT  
COMPANY**

Thomasville, Georgia  
Phone  
Ca 6-4532                      Ca 6-4531  
Jobbers Automatic Equipment

Compliments  
of

**ZESTO**

ICE CREAM SHOPPE  
309 North Broad Street  
Thomasville, Georgia

**GENERAL SALES  
AND SERVICE CO.**

THOMAS J. NIMMER, Owner  
Complete Automotive Repair  
"The Best Friend Your Car  
Ever Had"  
Auto Glass - Mufflers

Phone CAnal 6-4321

**BANK  
OF  
OCHLOCHNEE**

"The Bank of Personal Service"

Founded 1906

GL 7-8351                      Ochlochnee, Ga.

Member FDIC

"AS THE TWIG IS BENT SO THE LIMB WILL GROW"

# **BAKER LUMBER COMPANY, INC.**

Phone Residence . . . FI 6-2262

Office . . . . . FI 6-2290

Coolidge, Georgia

Call Us

Timber or Logs

Pine Lumber for Sale

CONGRATULATIONS,  
SENIORS

This page reserved for your memories . . .

Enjoy remembering happy days in the comfort of an  
all gas home - Natural Gas, naturally.

**SOUTH GEORGIA NATURAL GAS COMPANY**

**COATS & CLARK** INC.

THOMASVILLE, GEORGIA



Compliments  
of

**COATS & CLARK, INC.**

Thomasville, Georgia

Compliments of

**BELLAMY'S BOAT SHOP**

Thomasville, Ga.

"For Your Boating Pleasure"



**CROMARTIE  
DRUG STORE**

The REXALL Store

Telephone 99

Boston, Ga.

**HILL  
TRACTOR COMPANY**

Ford Tractors and  
Farm Equipment

Thomasville, Ga.

**CENTRAL HIGH SCHOOL**

is to be

Congratulated on Their Fine Progress.

May the School Year 1959-60 Be

One of the Best.

**BANK OF THOMAS COUNTY**

Thomasville, Georgia

Member Federal Deposit Insurance Corporation

**GEORGIA  
CHEMICAL COMPANY**

INC.

Sanitary Supplies

P. O. Box 621

Thomasville, Georgia

Congratulations  
and Best Wishes  
To the Class of '60

**AL & RED'S  
SERVICE STATION**

Standard Oil and Atlas  
Accessories

AL PLONOWSKI  
LOUIS "RED" MURPHY

Dial CA 6-3110

342 South Broad Street  
Thomasville, Georgia

**WATT**

**BUILDING MATERIAL CO., INC.**

All Kinds of Building  
Materials

Air Conditioning  
and  
Heating Contractors

Phone CAnal 6-3641

Thomasville, Georgia

Congratulations

**TRAILWAY**

BUS TERMINAL

Compliments of

**KENT M. SANDERS**

AND COMPANY

Distributor  
Tom's Toasted Peanuts

**TIMBERLAKE  
GROCERY COMPANY**

Wholesale Grocers

Thomasville, Georgia

Quality Merchandise -

Prompt Service

Compliments of

**KIRKLAND, CROY, AND HUGHES**

**FUNERAL HOME**

**J. C. PITTMAN**

**HARDWARE**

Hot-Point Appliances

Phone 53

Boston, Georgia

Compliments of

**RAINBOW SKATING RINK**

Best Wishes

From

**THOMAS COUNTY**

**KIWANIS CLUB**

Compliments of

**THOMASVILLE**

**AWNING & FLOOR COMPANY**

# VANN TRANSFER AND STORAGE CO., INC.

Local and Long Distance Moving

Offices and Warehouses in

Albany, Ga.

Bainbridge, Ga.

Moultrie, Ga.

Thomasville, Ga.

Marianna, Fla.

Gainesville, Fla.

Reference: OUR CUSTOMERS

Compliments of

**SOUTHERN RADIO-TV  
SALES AND SERVICES**

INC.

Admiral Television

124 East Jackson Street

Phone CA 6-4823

Thomasville, Georgia

**SUBER'S SERVICE STATION**

Sinclair Products  
Goodyear Tires  
Delco Batteries

Coolidge, Georgia

Compliments of

**LIGHTFOOT**

GROCERY & MARKET

General Merchandise  
Standard Oil Products

Coolidge, Georgia

Compliments of

**BROCK'S**

FEED AND SEED

Coolidge, Georgia

**WILLIS  
MERCANTILE COMPANY**

General Merchandise

Congratulations to

Seniors

**PARK'S BAKERY**

Thomasville, Georgia

Coolidge, Georgia

# **MOULTRIE LIVESTOCK COMPANY**

Auction Sale

2 P.M.

Every Wednesday

Moultrie  
YU 5-1019

HUGH BANNISTER - Owner

Coolidge  
FI 6-2091

# **BANNISTER LIVESTOCK COMPANY**

Daily Cash Market

for Your

Hogs and Cattle

Phone FIreside 6-2091 or FI 6-2301

Coolidge, Georgia

HUGH BANNISTER - Owner

Best Wishes

**TIDWELL STUDIO**

Thomasville, Georgia



**INTERIORS, INC.**

"Decorations of Distinction"

109 North Crawford

Phone CA6-5845

Thomasville, Georgia

**DEKLE**

FUNERAL CHAPEL

OLEN DEKLE

Owner and Manager

204 West Washington Street

Phone CA 6-2081

Thomasville, Georgia

**IDEAL**

CLEANERS & SHIRT

LAUNDRY

Pick-Up and Delivery

213 South Broad Street

Phone CA 6-4018

"Pleasing You Pleases Us"

Thomasville, Georgia

**RUSSELL BROS. DAIRY**

Jersey Farm

Producers and Distributors

Boston Rd. Phone 4073

Compliments of

**BALFOUR  
LUMBER COMPANY**

Compliments of

**JARRETT BANK**

Private Bank - Not Incorporated

Boston, Georgia

Phone 116 F. E. JARRETT  
Owner

Congratulations to  
Seniors

**THOMASVILLE**

CONCRETE PRODUCTS CO., INC.

933-Smith Ave.

Thomasville, Georgia

Phone CA-6-1585

Expert Roofing Service

# **BARMAC COMPANY, INC.**

Dial CAnal 6-4291

JOE N. BARROW

520 W. Monroe

# **E. R. CLARK & BRO.**

GENERAL MERCHANDISE

LOWELL E. CLARK, Owner

"If It's Not Right - We'll Right It"

Phone GLadstone 7-7611

Ochlochnee, Ga.

**SAMUEL W. BROOKS**

GENERAL INSURANCE

Boston, Georgia

Compliments of

**WASHINGTON**

GROCERY AND MARKET

CA 6-4426

901 Smith Avenue

The Best for Less

**HERRING'S**

FOOD STORES

604 N. Broad Street

344 E. Jackson Street

Compliments of

**WHIDDON'S**

FUNERAL HOME

Compliments of

**WOOTEN'S GROCERY**

Coolidge, Georgia

**TAYLOR**

MILLING COMPANY

Feed Manufacturers

Local Grinders

Boston, Georgia

Compliments of

**MISS CLARICE JAMES,**

Ordinary, Thomas County

Compliments of

**BRUCE JONES**

COMPANY

Thomasville, Georgia

**WALDEN'S**

FLOWER SHOP

321 N. Madison Street

Dial CA 6-2858

Thomasville, Georgia

**BIBB'S**

SERVICE STATION

Gas

Oils

Phone CA 6-4912

Corner N. Broad  
and Washington Street  
Thomasville, Georgia

**W. FEINBERG & SON**

South Georgia's Finest  
Furniture Store

Compliments of

**KEADLE**

LUMBER COMPANY

Thomasville, Georgia

**MODERN**

BUILDERS, INC.

Dealers in all types of  
building material

413 S. Dawson Street  
Phone CA 6-5583  
Thomasville, Georgia



**J. C. ELLINGTON**

Owner

Thomasville, Georgia

**KEENAN**

AUTO PARTS CO.

Thomasville, Georgia

**MITCHELL BROS.**

LUMBER CO.

Metcalf, Georgia

Compliments of

# H AND H CONSTRUCTION AND SUPPLY COMPANY

TOM HARRISON

JOE HIGGINS

Dial CA. 6-5533

500 W. Jefferson St.

Thomasville, Georgia

## **G. E. ALLEN**

Grower and Producer  
of Watermelons  
and Cabbage

Coolidge, Georgia

Telephone: FIreside 6-2880  
FIreside 6-2173

For Over 30 Years

Sales - Rentals

Dial CA 6-3165

## **C. W. McKINNON**

### **C. W. McKINNON, JR.**

ASSOCIATE

2nd Floor

Scott Bldg.

**GUY WORD**

TRANSFER & STORAGE, INC.

106 Campbell Street

Phone CA6-5904

Thomasville, Georgia

**HAWKINS**

MOTOR COMPANY

USED CARS AND TRUCKS

402 North Madison Street

Phone CAnal 6-0816

Thomasville, Georgia

**THE WAFFLE SHOP**

Home Cooked Meals

113 North Crawford Street

Thomasville, Georgia

**TRIANGLE**

SERVICE STATION

Texaco Gas

and

Oil, Goodrich Tires

303 South Broad Street

Thomasville, Georgia

COOK HARDWARE COMPANY

House Furnishings - Glass

Hunting Equipment - Paints

Phone CAnal 6-4438

119 East Jackson Street

Thomasville, Georgia

Compliments of

**HOLLAND**

BONDED WAREHOUSE

Compliments

of

**YANDLES**

GROCERY - MARKET

Coolidge, Georgia

Compliments

of

W. S. STEWART

Tax Collector

COMPLIMENTS OF

# **AUTOMOTIVE BRAKE SERVICE**

Gas and Oil

HERBERT ADAMS, Owner and Operator

Best Wishes to the Class of '59-'60

Compliments of

**SINGLETARY-STUBBS**

Your Friendly  
Philco Dealer

Ochlochnee Phone GL-7-7781

Cairo Phone 2-7982

Compliments of

**SHERIFF'S OFFICE**

**BARWICK'S**

LAUNDERETTE

"End Your Wash Day Worries"

322 Warren Avenue

Dial CA 6-3911

**GRADY**

SEA FOOD MARKET

Down Town

Thomasville, Georgia

"All Sea Foods and Poultry

Dressed Free"

Free Delivery

GRADY C. BURGESS, Prop.

Dial CA 6-2656 or CA 6-2657

Best Wishes

**THREE TOMS INN**

Thomasville, Georgia

Compliments of

**ROSEMARY GARDENS**

Thomasville, Georgia

Compliments of

**S & S**

PRODUCE COMPANY

Moultrie, Georgia

**OWEN PHARMACY**

"Where Jackson Meets Madison."

W. A. OWEN, PH. G., Reg.

Thomasville, Georgia

Phone CA 6-0511

**FIVE POINT CLEANERS**

Rugs and Carpets Cleaned

Prompt Delivery

Courteous Service

Cleaning - Pressing - Altering

109 Remington Avenue

Thomasville, Georgia

Compliments of

**HICK'S BARBER SHOP**

Coolidge, Georgia

Compliments of

**KNAPP**

HARDWARE COMPANY

111 Remington Avenue

Phone CA-6-1686

Thomasville, Georgia

**COOLIDGE**

FREEZER LOCKER

Groceries, Meats, and Locker

Rental

Coolidge, Georgia

COMPLIMENTS OF

**MAX E. BEVERLY, INC.**

Livestock, Vegetables, Pecans

Ochlochnee, Georgia

# RED BARN MILLING COMPANY

Buyers of Grain, Hay, and Other Farm

Products

Compliments of

**ALLEN**

ELECTRIC COMPANY

JACK ALLEN, Owner

Contracting and Repair Work

Thomasville, Georgia

**THOMASVILLE**

DAIRIES, INC.

Distributors of Grade A Dairy  
Products

Thomasville, Georgia

CHESNUTT ELECTRIC  
COMPANY

CHARLIE S. (CHUCK) CHESNUTT

Industrial - Commercial  
Residential

130 East Jackson Street

Phone CA 6-4673

Thomasville, Georgia

Compliments of

**PLAZA RESTAURANT**

Good Place to Eat

Thomasville, Georgia

Lumber - Roofing - Hardware  
Doors - Paints

**KIRBY-EVANS**

MATERIAL CO.

"Material for Every Need"

Dial CA 6-4475

Compliments of

**TURNER**

PECAN COMPANY

Thomasville, Georgia

See

JOSEPH JERGER

for your Jewelry Needs.

The best in everything a High  
School student needs.

Phone CA 6-4034

Established in 1857

**SPENCE**

OLDSMOBILE, INC.

CAnal 6-1741 and CAnal 6-1742

519 North Madison Street

Thomasville, Georgia

Compliments of

**BUTLER BROS. CO.**

Wholesale

Automotive Supplies.

216 South Broad Street

Thomasville, Georgia

**C. O. SMITH**

**GUANO COMPANY**

Better Fertilizer  
for  
Better Crops

Pulverized

Granular

Moultrie, Georgia

Office

Phone

Plant

YU 5-1624

YU 5-1540

COMPLIMENTS

OF

**POWELL NURSERIES**

Azaleas - Camellias - Roses

We would like for our bank to be your bank.

Choose your bank as carefully as you would  
a business partner.

Your bank can have much to do with your  
business and financial success.

Our growth depends upon the progress and advancement  
of our customers. Therefore it is but natural that we  
should take pride in their progress, and co-operate with  
them fully.

KNOW YOUR BANKER AND BE SURE THAT YOUR BANKER  
KNOWS YOU. THIS IS ONE OF THE FUNDAMENTAL STEPS  
TO SUCCESS.

## **COMMERCIAL BANK**

Member Federal Deposit Insurance Corporation

Join the "TEEN CLUB" at  
Moon's--come in and ask  
about this club where you may  
buy on a budget plan whereby  
you may pay out of your allow-  
ance or out of money you earn  
working--

Moon's on the Box Means Quality  
Inside

## **MOON JEWELRY CO.**

110 North Broad St

Dial CA. 6-0661

## **THIGPEN TRACTOR COMPANY**

P. O. Box 925

105-107 N. Stevens Street

Thomasville, Georgia

Compliments of

## **CARLTONS**

MEN'S AND BOYS' SHOP

## **STA-IN-STYLE**

BEAUTY SHOP

Cold Waving - A Specialty

Ochlochnee, Georgia

Prescription Service

Delivery Service

CA 6-1723

Serving in Thomasville

Since 1925

## **SHEPHERD'S DRUG STORE**

**AMES KINDRED  
AGENCY, INC.**

INSURANCE

Life, Group, Auto, Fire  
Casualty, Long Haul Truck

P. O. Box 916

Telephone CANal 6-2158

Thomasville, Georgia

Compliments of

**BRACY**

LUMBER COMPANY

SERVICE ELECTRIC  
APPLIANCES, INC.

Your Service Electric  
Dealer

Compliments of

DR. AND MRS. J. R. CLANTON

Phone CANal 6-4475

**KIRBY-EVANS  
MATERIAL CO.**

Building Materials  
and  
Lumber  
Thomasville, Georgia

Compliments of

**LEWIS CLARK  
COMPANY**

Auto and Service Station  
Supplies

310 South Broad Street  
Thomasville, Georgia

Best Wishes to the  
Class of '60

J. DONALD CATES, Principal  
Coolidge Elementary School



**THOMASVILLE LAUNDRY**

SIXTY YEARS OF SERVICE

COMPLIMENTS  
OF  
**CHASTAIN-CLARK COMPANY**

Petroleum Products

Phone CA 6-0311

Thomasville, Georgia

Compliments

of

**THE MONASH SHOP**

**WOOD JEWELRY**

COMPANY

Watches - Diamonds - Jewelry

Expert Repairing

Phone CA. 6-0635

M. T. WOOD, Manager

128 East Jackson Street

Thomasville, Georgia

**ALLIGOOD**

TIRE SERVICE

Recapping           Vulcanizing  
Wheels Balanced

Phone CA 6-0811

311 South Broad Street

Compliments

of

**A FRIEND**







276

