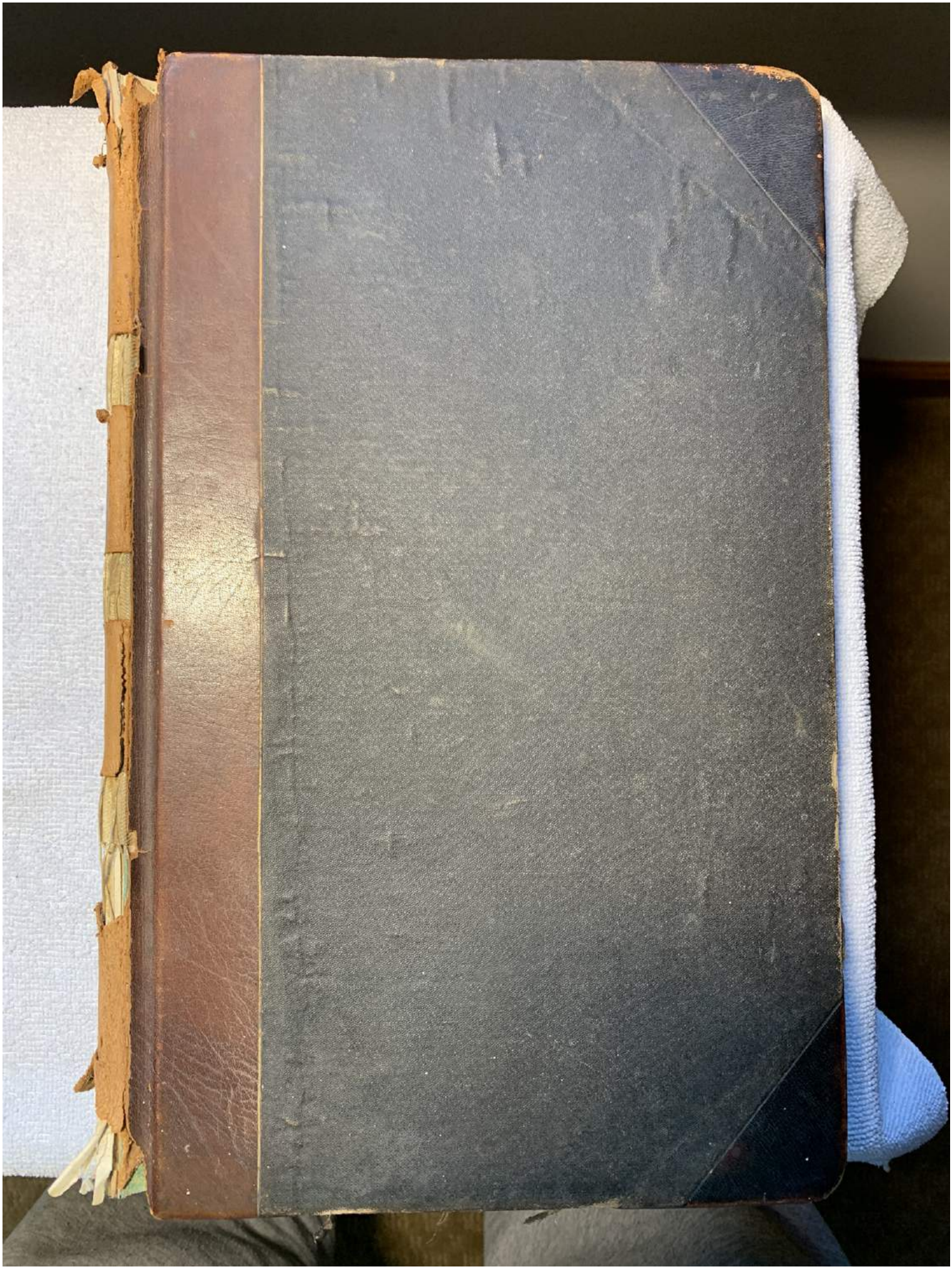

STATIONERS,
29 Cedar Street,
New York.

Fred L Keyes

Fred L Keyes

Given to the Town Historian
by Mabel D. Harrington on
August 16, 1994.

M.D.H.

1913

School Money Paid Out

Paid To Philip Hoffman $13.00 for three cords of wood August 22. 1913.	12	00		
Paid Fred Smauder Jr. Sept 16. 1913.	2	48	14	48
Paid Teacher for wages Oct 21. 1913.	38	00	52	48
Paid Teacher for wages Dec. 19. 1913	114	00	166	48
Paid Fred Kuyes for 3 cord Pine wood Feb 23. 1914	1	50	167	98
Paid for School flour Feb. 5. 1914	32	34	200	32
Paid John Hestover $3.50 for sawing 3½ cords wood	3	50	203	82
Paid Clarence Nash Feb 23. 1914	4	21	208	03
Paid Teacher March 4. 1914.	38	00	246	03
Paid Teacher April 22. 1914	38	00	284	03
Paid Clarence Nash May 5. 1914. for 1 Box chalk		20	284	23
Paid Anson Miarki May 5. 1914. for Janitor work	7	00	291	23

1913

			acres	valuation	
			88	800	4 95
Paid	Albert Adam	Camp		100	55
returned	Acker Joseph	Camp		100	55
Paid	Bell Walter	Camp		150	83
Paid	Breegle George		40	800	4 40
Paid	Baldish Demetro	Camp		75	42
Paid	Cowen David	Camp		100	55
Paid	Cown John	Camp		75	42
Paid	Cown William		77	1300	7 15
Paid	Deyss Fred		8	100	55
Paid	Eckes Henry Estwoodlot		40	500	2 75
Paid	Gardner Melissa		28	500	2 75
Paid	Greene William		10	500	2 75
Paid	Hall Charles		108	1700	9 35
Paid	Haynes Albert	Paid Camp Paid		125	69
Paid	Haynes Albert	Camp Paid		125	69
Paid	Haynes Mary	Camp Paid		125	69
Paid	Haynes Arthur	Camp		125	69
Paid	Haynes Rosena		64	1000	5 50
Paid	Hestaover John	Camp		100	55
Paid	Jenier Mrs		10	400	2 20
Paid	Jennin Madelin	Camp		50	28
Paid	Kelly Edward		146	2600	14 30
Paid	Sown David		1½	400	2 20
Paid	Lance Albert		100	1700	9 35
Paid	Miaski Joseph		70	1000	5 50
Paid	Nash Clarence		22	500	2 75
returned	Nichols William	Camp		100	55
Paid	Palmetier Charles		180	2400	13 20
Paid	Quell Charles	Camp		500	2 75
Paid	Rain or Shine		10	1400	7 70
Paid	Shields William	Camp		100	55
returned	Story C B	Camp &	64	900	4 95
returned	Story C B	Camp		50	28
returned	Story C B		90	2000	11 00
Paid	Sheer Jacob		60	700	3 85
Paid	Springer Alfred & Mary		96	1800	9 90
Paid	Smauder Fred Jr		30	800	4 40
Paid	Smauder Fred Sr				

1914

School Money paid out for year 1914

Paid teacher May 26. 1914 for wages	114 00
Paid teacher Oct 7. 1914 for wages	38 00
Paid teacher Oct. 28. 1914 for wages	40 00
" " Nov 24 1914 for wages	40 00
" " Dec. 18 1914 for wages	38 00
" " Dec. 18. 1914 for books	10 00
" " Jan. 22. 1915 for wages	40 00
" " March 29. 1915 for wages	40 00
" " April 2. 1915 for wages	40 00
	400 00
" " June 28 1915 for wages	84 00
	484 00

Paid Clarence Nash Nov 23. 1914 for fire insurance 2 00

1 box chalk	137159	20
4 erasures	75	20
1 box chalk	683795	240
	960110	260
	1028925	

Paid Joseph Maiski Nov. 24. 1914 for wood 15 00

Paid Effie Alberts. Dec 17. 1914. for cleaning School 2 00

Paid " Philip Alberts April 23. 1915. 7 00

Mabel Deyss
Bud Lake
Ruth Cox

103241		21
75		200
666205	21	4200
932687	280	
999307 5	1680	14
	42	280
	5680	1120
		28
		392 0

School Money on hand and paid out from last annual meeting $152.07

School Money on hand 114.00

Paid teacher May 26. 1914 38.07

Paid teacher Oct 7. 1914 38.00

00.07

40.00
40.00
2.40
15.00
97.40
5.00
147.40
40.00
107.40
7
7

173.70
97.40
76.30
179.98
97.40
79.88

205.39
187.40
1799
7
1806
8707
105.13
1000
951.3
300.0
651.3
400.0
251.3
70.0
181.3
48.7
231.0

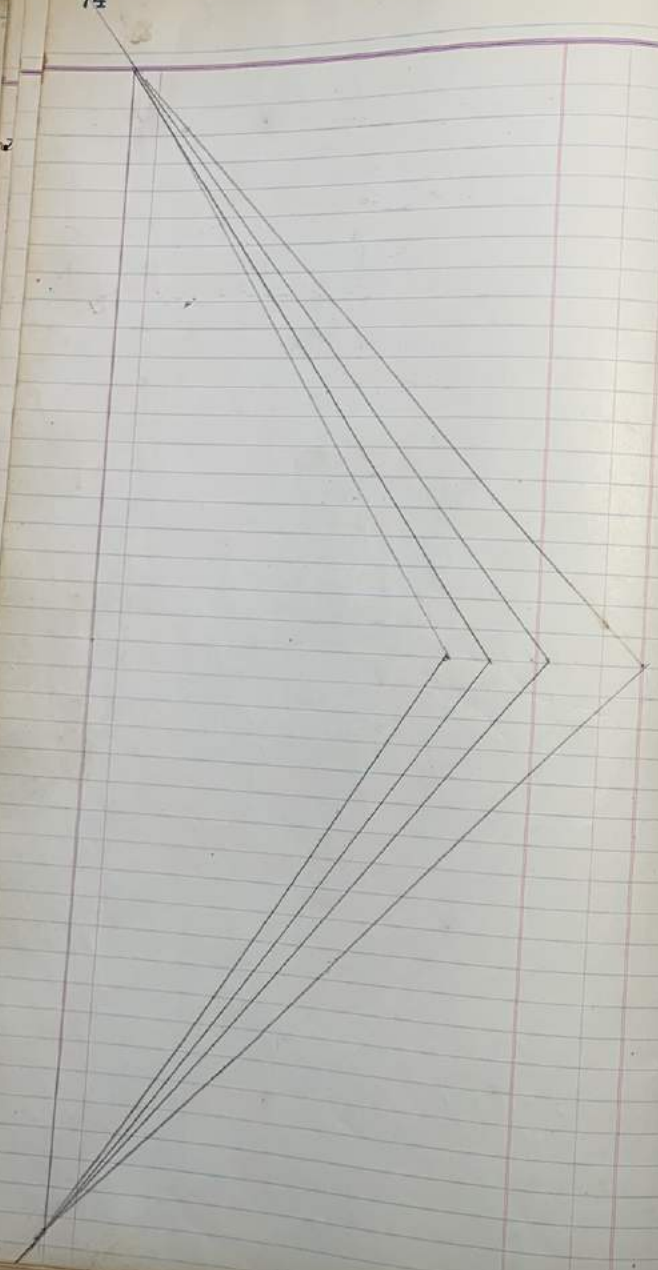

Alfred Edward Deyss

Alfred Eggs

Mabel Katherine Deyss

```
 840      171   171
2052       14    12
----      ----  ----
2892      684   342
          171   171
          ----  ----
          2394  2052
```

```
2896
1332
----
1564
```

	acres	assessed	tax
Assenat Mrs Beatrice camp & 3 lots		$200.00	1 10
" " " " 1 lot		100 00	55
" " " " 2 lots		200 00	1 10
" " " " 3 lots		500 00	2 75
Albert Adam	18	900 00	4 95
+ Acker Joseph camp		100 00	55
Bell Walter camp		125 00	69
Breigle George camp		500 00	2 75
+ Baldish Demetro	40	800 00	4 40
Cowen David camp		200 00	1 10
Cowen Margret camp		125 00	69
Cowen William camp		100 00	55
Kluniworth George camp		125 00	69
Keyss Fred	77	1250 00	6 88
Eckes Henry wood lot	8	100 00	55
Gardner Malissa	40	500 00	2 75
Greene William	28	500 00	2 75
Hall Charles	10	500 00	2 75
Hagner Albert	108	1700 00	9 35
" Albert camp		125 00	69
" Arthur "		125 00	69
" Rosena "		125 00	69
" Albert & wife "		125 00	69
Hestrover John	54	900 00	4 95
~~Jencer Mrs camp~~		~~100 00~~	~~55~~
Jeanin Madeline	10	400 00	2 20
Kelley Edward camp		200 00	1 10
Loun David	146	2600 00	14 30
Miaski Joseph	100	1800 00	9 90
Nash Clarence	70	1000 00	5 50
~~Nichols William~~	22	~~550 00~~	~~3 03~~
+ Odoniel John camp		125 00	69
Polmetier Charles camp		125 00	69
		100 00	55
Juell Charles	150	2400 00	13 20
Rain or Shine ice house		300 00	
		200 00	1 10
Shield William	11	1400 00	7 70
~~Story C B West of lake~~		~~300 00~~	1 65
Sheer Jacob	90	1900 00	10 45
Springer Alfred & Mary	60	700 00	3 85

	acres	assessed	tax
~~Smauder Fred Jr~~			
Smauder Fred Jr	96	$1800 00	9 90
Sheer Erwin C	30	800 00	4 40
Spall Charles A camp	93	1800 00	9 90
~~Spualther~~ " "		250 00	1 38
Schulther Edward Hotel	5	250 00	1 38
Wilbur James camp		1800 00	9 90
Williams Alice	1½	250 00	1 38
Whiteford Chaney	94	300 00	1 65
Wynantskill water Ass	108	1900 00	10 45
Yetto camp		2800 00	15 40
+ Hoyt Almon camp		650 00	3 58
+ New York Telephone Co		125 00	69
+ Vanalstyne Howard M camp		~~285 53~~ 287 00	1 56
		125 00	69
		$37,334 00	205 39
		Rate 5.5	
		1856 70 00	
		1856 700	
		2043 370 00	

12500
55
62500
62500
68750

" " " 70 poles	422 25	
Castle Lake Home Telephone Co	24 00	
Mary Greener camp George	125 00	
A Lange 1½	450 00	
Charles Spall	250 00	
C " "	25 00	
~~William Schouse N Y city~~	~~500 00~~	
Joseph Wallace	40 800 00	
Mrs George E Walker	22 500 00	

James H Obrien Sunny side camp 125
~~Mrs James " 125~~

C B Story	land			160	00
" "	"	Lots 15	24	150	00
" "	"	north Shields	20a	200	00
" "	"	19 Lots		285	00
" "	"	11 Lots		165	00

Assenat Mrs Debtrice camp	8 sheds	200 00	1 30	
" " " "	1 "	100 00	65	
" " " "	2 "	200 00	1 30	
" " " "	3 "	500 00	3 25	
	88	900 00	5 85	
Albert Adam		100 00	65	
Acker Joseph	camp	200 00		
Bell Walter	camp	125 00	82	
Breigle George	camp	600 00	3 90	
Cowen David S	camp	200 00	1 30	
Cowen Margret	camp	125 00	82	
Cowen William	camp	100 00	65	
~~Cuttle take home phone~~		24 00	16	
" " " "		432 25	2 75	
Dunnworth George	camp	150 00	98	
Dyer Fred	77	1250 00	8 13	
Eanes Joseph	96	1800 00	11 70	
Eckes Henry wood lot	8	100 00	65	
~~Fedner Thomas~~	40	500 00	3 25	
Greene William	28	500 00	3 25	
Greenes Mary camp George		125 00	82	
Hall Charles	10	500 00	3 25	
Haynes Albert	106	1800 00	11 70	
Haynes "	camp	150 00	98	
" Arthur	"	150 00	98	
" Rosena	"	150 00	98	
" A & wife	"	150 00	98	
~~Hoyt Almon~~	"	100 00	65	
Hertrover John	54	900 00	5 85	
Jeanin Madeline	10	400 00	2 60	
Kelley Edward	camp	200 00	1 30	
Lown David Gawez Joseph	146	2600 00	16 90	
Lance Albert	1½	450 00	2 93	
Miarki Joseph	100	1700 00	11 20	
Nash Clarence	70	1000 00	6 50	
New York telephone Co 3 poles		27 00		
		276 52	1 67	
Odonnel John	camp	125 00	82	
Polmeter Charles "	camp	200 00		
		125 00	82	
Juell Charles	150	2200 00		
		2400 00	15 60	
Rain or Shine	camp	300 00	1 95	
Shield William	11	1400 00	9 10	
Sag				

Sheer Jacob			
Springer Alfred & Mary	80	1800 00	12 35
Smauder Sr	60	800 00	4 55
Sheer Erwin C	30	800 00	5 20
Spatt Charles A camp	93	1600 00	11 70
" " " "	2	250 00	1 63
" " " "	3	250 00	1 63
		300 00	
" " " "		250 00	1 63
" " Lot		35 00	17
Schultheis Edward Hotel	5	1800 00	11 30
Story C B land		150 00	98
" " " 9 Lots		150 00	98
" " " North of Shields	20	200 00	1 30
" " " 19 Lots		285 00	1 86
" " " 10 Lots		150 00	
		165 00	1 08
Wilber James camp		400 00	2 60
Williams Alice camp	1½	300 00	1 95
Whiteford Chancy	94	1900 00	12 35
Wynantskill Water Co	100	2800 00	18 20
Wallace Joseph	40	800 00	5 20
Welker Mrs George E	22	500 00	3 25
		300 00	
Yetto camp		650 00	4 23
Vanalstine Howard camp		200 00	
		135 00	87
		$39,206 77	$254 91
		100 00	65
Rate 65 cts		39,106 77	
		24 00	254 26
			16
		39,082 77	254 10

E B Story & Lots 150.00
N G 158 poles 757.30
C S 70 " 422.25
Howard M Van Alstyne 200.00

757 70
422 25
1179 95
24 00
1203 95

Oct 11. Lights 36

Money on hand last An meeting

Money on hand at last anuel meeting	$22.90
Received Public Money June 24. 1915	87.50
Teachers fund year 1913 Miss Degraff	3.40
" " " " 1914 Miss Dwyer	3.60
	117.40
Paid teacher June 25. 1915	84.00
Bal	33.40
~~Paid to George Breegle Aug 30~~	~~33.40~~
~~Paid to Fred Weyss " Bal~~	~~20.50~~

~~Paid over to George Breagle Aug 30th~~	~~$33.40~~
~~Money to be collected~~	~~254.26~~
	~~254.16~~
	~~287.56~~

Paid George Breigle Aug 30th 1915	$ 33.40
School Money to be collected	254.10
	$287.50
Received Public Money March 13. 1916	80.30
	$367.80
	$322.66
	$45.14

Money paid out

Paid Fred Weyss Aug 30. 1915	$ 13.10
Paid Joseph Wollas Sept 11. 1915	2.00
Paid teacher Sept 30. 1915	40.00
Paid Joseph Miaski fawood	16.00
Paid teacher Oct 29. 1915	40.00
Paid teacher Nov 26. 1915	40.00
Paid teacher Jan 13. 1916	40.00
Paid Dr Frank Jan 24. 1916	8.50
Paid Fred Dwyer Jan 24. 1916	.56
Paid Teacher for wages Feb 11. 1916	40.00
Paid Ervin Shur Feb 19. 1916	.50
Paid George Breigle " "	1.00
for having children examined	
Paid teacher March 10th 1916 for 70	40.00
" April 14th " " "	40.00
Total	$322.66

200
1600
950
56
150
2956

1916

Money on hand at Last Annual Met

Money on hand Last annual meeting	$45.14
Received Public Money May 7. 1916	87.50
	132.64
Received for 3 bunches shingles	3.37
	136.01
	114.72
	21.29
	136.01
	143.31
To over	18.70

Money paid out for year 1916 & 1917

34.61	Paid teacher May 12. 1916	$40.00
13.32	Paid Philip Alberts	
21.29	May 12. 1916 for Jonator work	7.00
3.32	Paid teacher for 10 June 15. 1916	36.40
17.92		83.40
	Paid June 26. 1916 for shingles	18.00
	For laying shingles	5.00
	For nails	1.04
		~~24.04~~
		107.44
	hauling Shingles	2.00
		109.44
	Cleaning up Shingles	.50
		109.94
	Fire insurance	1.43
		111.37
	for filing bond	.25
	for water pail	.10
	Cleaning school	3.00
		114.72
	Six lights	.45
	1 bu Lath	.50
	8 yds screens	.61
	for putting on screens and putting in lights	.60
	for siding and latch and work	.40
		117.31

not paid

six lights	.45
screens	.61
Lath	.50
for work	.60
" "	.40
for Bell	1.00
brown pan	.50
	4.09
Receipt book	.10
Dr Reichard	6.50
	10.69
for ten feet of scandlings	.25
	10.94
Dr Reichard	.50
	11.44
Nov 21. 1916. 2 boxs chalk	.40
	11.84
Nov 22 1916 flagstaff	.75
Staff holder	.75
1 qt black board slating	.55
	13.89

21.29
3.32
24.61

1916 + 1917

Money On hand at Last Annual Meeting

Money on hand at Last Annual Meeting	45 14
Received public money May 7. 1916	87 50
Received for three bunches Shingles	3 37
	136 01
	104 40
	34 61

SM Paid over to Arthur Haynes

Not Paid
flag
fare

1916 + 1917

Money paid Out

Paid teacher May 12. 1916	40 00
May 12. 1916 Paid Philip Alberts Janator work	7 00
Paid teacher June 15. 1916	36 40
Paid June 26. 1916 for shingles	18 00
for laying shingles	5 00
for nails	1 04
hauling shingles	3 00
cleaning up shingles	50
for fire insurance	1 43
for filing bond	25
for water pail	10
cleaning school	3 00
for six lights	48
1 bunch lath	50
8 yds screen	61
for putting on screen & puting in lights	60
for siding puting on siding and latch	40
Paid Bart Warren for bell	1 00
for broom and pan	50
for receipt book	10
Paid Mr Reichard for Ex-chil Oct 30. 1916	6 50
Paid teacher Oct 26. 1916	40 00

Assenat Mrs Dedric	16	camp		$ 200	00	1 30
" " "	8	"		3 300	00	65
" " "	16	"		2 200	00	1 30
" " "	40	"		1 500	00	3 25
Albert Adam	~~40~~ 72		88	1800	00	5 85
Acker Joseph	8	camp	×	100	00	65
Bell Walter	16	"	×	200	00	1 30
Breigle George	48	"	×	600	00	3 90
Cowen David S	16	"		200	00	1 30
" Margret	10	"		200	00	82
" William	8	"		100	00	65
Dunisworth George	12	"		150	00	98
Heyes Fred H	100	Paid	77	1250	00	8 13
Eckes Henry Ex	8		8	100	00	65
Gauegh Joseph	208	Paid	146	2600	00	16 90
Greene William	40		27	500	00	3 25
Gruener Mary	10	"	×	125	00	82
Hall Charles	40	Paid	10	500	00	3 25
Hayner Albert	144	Paid	106	1800	00	11 70
" "	12	Paid		150	00	98
" Arthur	12	Paid 10		150	00	98
" Rosena	12	Paid 6		150	00	98
" Mary	12	Paid 144		150	00	98
Hestrover John	~~72~~		54	900	00	5 85
Janczys Joseph	144		96	1800	00	11 70
Jeanin Madeline	32		10	400	00	2 60
+ Kelly Edward	16	"		200	00	1 30
Lance Albert	32	Paid	1½	400	00	2 60
Miarki Joseph	~~144~~		100	1800	00	11 70
Nash Clarence	~~80~~ Paid		70	1000	00	6 50
New York telephone Co	6 poles			78 50	00	5 09
" "	234 poles special tran			34		
				1179 95		~~7 63~~
Odoniel John	10	"		200	00	82
Polmitier Charles	16	"		125	00	
				250	00	1 30
Quell Charles	176	Paid	180	2000	00	14 30
Rainor Shine	24	"		2200	00	
				300	00	1 95
+ Shield William	112		+ 11	1400	00	9 10
Sagendorf Ira	40	Paid	+ 40	500	00	3 25
Sheer Jacob	152	Paid	90	1900	00	12 35
Springer Mary & Alfred	72		60	900	00	5 85

Emander Fred Sr	~~64~~					
Sheer Erwin C	144	Paid	30	800	00	5 20
Sefall Charles A	20	camp	93	1800	00	11 70
" "	20	"		300	00	
" "	24	"		300	00	1 63
" "	2	lot	1	250	00	1 63
				300	00	1 95
				100	00	
Schulter Edward	hotel	144 Paid	5	35		17
Story C B	land	12	1	1400	00	
" "	9 lots	12	~~1~~	1800	00	11 70
" "		16	20	150	00	98
" "	~~11 lots~~	~~22~~		150	00	96
" "	~~land~~	12	1	200	00	1 30
" "	~~9 lots~~	~~12~~		285	00	1 86
				150	00	98
Van Alstyne Howard	camp	16		150	00	98
Webber James	"	32		300	00	1 30
Williams Alice		24	1½	400	00	2 60
Whitford Chaney		152	94	300	00	1 95
Wynanskill Water Co		224	100	1900	00	12 35
Wollas Joseph		64 ~~84~~	40	2800	00	18 20
Welker Mrs George E		24	22	800	00	5 20
Yetto	camp	52		300	00	1 95
				650	00	4 23
				$39,738.95		$258 41
						2 74
				39,316 70		$255.67

Rate 6½

New York telephone Co 4.21 As

421	80.30	144
65	255.67	100
2105	24 61	208
2526	370 58	192
273.65	020.02	80
	47 56	176
		132
		1082

78176
6½
390450
469020
508.1050

1916 + 1917

Money on hand at last anuel meeting

Money on hand at last anuel meeting	$ 45.14
Received Public Money May 7. 1916	87 50
Received for three bunches shingles	3 37
	$ 136 01
	$ 104 40
Paid over to Arthur Hayner	$ 34 61
School Money collected	255 67
Public Money received	167 80
	458 08
	333 02
Balance on hand	125 06
	360

1916 — 1917
Paid Teacher
1916 — 1917

Paid Teacher Oct 26. 1916	40 00
Paid Teacher Nov 23. 1916	40 00
Paid Teacher Dec. 21. 1916	40 00
Paid Teacher Jan 26. 1917	40 00
" " Feb 23. 1917	40 00
" " March 23. 1917	40 00
" " April 20. 1917	40 00
	280 00
	53 02
	333 02

1916 — 1917

Money paid out

Paid Teacher May 12. 1916	$ 40 00
Paid Philip Alberts May 12. 1916 for Jan	7 00
Paid Teacher June 15. 1916	36 40
Paid June 26. 1916 for shingles	15 00
	101 40
Paid F Weyss for laying shingles	5 00
" " for nails	1 04
" " for hauling shingles	2 00
" " for cleaning up shingles	50
" " for fire insurance	1 43
" " for filing Col bond	25
" " for water pail	10
" " for cleaning school & closets	3 00
	$ 13 32
Paid Joseph Miaski for two cords wood Nov 10. 16.	$ 10.00
Paid Fred Weyss Dec 3. 1916.	
for six lights	.45
for 8 yds screene	61
for 1 bunch lath	50
for putting on screene & put in lights	60
for siding putting on siding & lath	40
Paid Bart Warren for bell.	1 00
for broom and dust pan	50
for receipt book	10
Paid Dr Reichard Oct 30. 1916	6 50
for 10 feet of scandling	25
Paid Dr Reichard E & E Walloo	50
2 boxes chalk Nov 21. 1916	40
for flag staff and holder	1 50
1 qt black board slateing	55
	$ 13.87
Paid Fred Weyss for attafical Mr	1 00
" " " flag	2 00
	$ 3 00
Paid Fred Weyss 3 Feb 6. 1917 phy instructor 2.81	$ 2.81
Paid Elmer Sagendorf for Jan work	10 00
	15 81
	13 87
	10 00
	13 32
	53.02

Year 1917 & 1918

Money on hand last Annual meeting	125 06
Paid Teacher term of 1917 & 1918	
Paid Teacher May 18. 1917	40 00
" " June 15. 1917	36 40

40
125 06 36 40
8 6 40 10 00
38 66 86 40

Year 1917 & 1918. Money paid out

Paid Fred Dreyer June 5. 1917	10 00
[illegible]	3 25
[illegible]	13 25
Bedding Walter	1 400
Kruger Adolf	300
Strope Elmer	1 800
Wills Charles	200
New York telephone Co. Speed from 168 poles	104.96
" " " 3 poles	24.00

Miaski

4000 4000
20.0 0.0 2 × 0.0 00

1250
75.0

26
17

1000
1350

Due Fred [illegible] for chalk 60
" " [illegible] for pail 50
Paid [illegible] for pail 40
Paid [illegible] in wood 25
" " [illegible] calling meeting 25
" " [illegible] chalk

One broom 60

Money Paid out for year 1918 & 1919

Paid Miss Hannah Oct 3. 1918	$56.00
" " " Nov 19. "	56 00
Paid Miss Clark Jan 10. 1919.	59.40
" " " Feb 7. 1919	59.40
" " " March 7. "	59 40
" " " April 4. "	59 40
" " " May 2. "	59 40
	409 00
" " " May 30. "	59 40
" " " June 27 "	59 40
" " " " "	
for attending teachers meetings	4 70

Paid Mrs Fred Weyss for cleaning School	$5 00
Paid Fred Weyss for fire insurance	1 84
" " " filing bond	25
	7 09

Paid Fred Weyss April 25. 1919	
for 3 boxes chalk	75
paid gruble for calling meeting	25
putting in wood	40
for water pail	50
	$2.00

Money Collected 1918 & 1919.

Money raised by tax	$404 69
Public Money Received April	81 33
	486 02
Money received from School Board	33 84
	519 86

Paid Philip Hoffman Nov 7 1918 for 3 loads wood	$18 00
Paid Ira Sagendorf for 1/2 cord of pine wood	4 00
	22 00
	9 09
	409 00
	440 09

8 7 4 2
8 1 3 3
17125 2896
72
14480
20272
2172000
10

Paid Dr Fick June 12 1919	12 50
Paid F. Weyss June 10. 1919 for broom	75
for incidentals	5 00
	6 75

2172
1000
1172
1

Paid Walter Bittig	15 00

	$519.86
	440.09
Money on hand at last annual meeting 1919	$79.77

Dist No 12 town of Passau	50 00
" " 6 Sand Lake	110 00
" " 2 " "	25 00
	185 00

5940
5940
470
1250
575
1500
15675

1918
Money on hand Last Annmeeting

Money on hand last annual meeting	79 77
Public money received	89 92
Contracting with outside districts	155 00
	324 69
	126 75
School Money on hand Aug. 1. 1919.	$197 94

Money paid out since last A meeting

Paid teacher May 30. 1919	59 40	
June 27. "	59 40	
for attending teachers meeting	4 70	
Paid Dr Kirk June 10, 1919	12 50	
Paid Fred Dwyer " " "	5 75	
Paid Walter Betting	15 00	
	156 75	

Adam Sw.
May 30 1920

	32 00
	17 50
	18 50

Paid

May 30	1920	2 50
June 1	"	4 00
" 9	"	2 00
" 10	"	5 00
		13 50

Incedentals

Trustee
filing Collectors Bond
Making out Tax List
Taking ~~Census~~
Went to see the Doctor
Putsin lights and fixed fence
Went and got desks and delivered them
and set them up
Looked after good Janitor and Teacher
Getting the names for tax List
Fixed the arm chair

1921.– 1922.

Received from William Greene Aug 16. 1921.	$216.	74.
Received of D A Hogeboom	20	22
Money Raised by tax	504	17
Public Money April 1922	222	44
Money received to last meeting	$963.	57
Paid out	722	44
Money on hand at last Meeting	241	13
Received public money July 1922	243	59
	484	72

Mrs Fred Dayes		
For pine wood	1	50
1 cord hard wood	10	00
cartage on chairs		25
	11	75
Chair	9	00
chalk		50
	21	25
Check	20	22
Balance	1	03

One lock	
" Receit book	15
Filing Bond	10
Fire insurance	25
1 broom	1 47
1 box chalk	60
	50
	3.07
for 5 erasers	50
for 4 yds towling 16 cts yard	64
for 1½ gal oil for floor	1 25
Mrs Dayes for oiling floor	1 00
Paid	($6.46 X)

Paid Arthur Hayner for 2 cords hard wood aug 18	$14.00 X
Paid Ira Dagendorf for cleaning School Sept 23.	10.00 X
Paid Dayes	X
2 lights	
putting in light & fix fence	

Paid Dr. Tasko for medical Ins. Nov 11. 1921. Paid	$12.00
Paid Mr Reichard for 3 seats	4.50
Paid for desk chair	9 00
one box chalk	50
Paid Alex Wallas for janitor May 15. 1922	15.00
Paid Fred H Dayes Incidentals	10.00

1921 - 1922

Paid teacher Oct 4. 1921	$88	00
" " Oct 31. "	87	27
" " Nov 30 "	84	00
" " Dec 23	84	00
" " Jan 31, 1922	84	00
" " Feb 28 "	84	00
" " April 1 "	84	00
" " May 1 "	58	62
Paid teachers up to last meeting	$653	89
" teachers ~~Allow~~ traveling Exp 216.	~~62~~	~~80~~
" " June . 15. 1922	80	64
	734	53
teachers wages	756	00
Paid teacher for attending meetings	5	50
teachers retirement fund deducted	30	24

Money Paid out after last meeting
May 15 1922

Paid Alex Willas for janitor work	$15	00
Paid Red Days incidental fund	10	00

100	fuplly health Record cards	1	50
100	Decease cences cards		85
100	parent or guardian cards		85
	postage		7
		3	27

Walter Bell Polinate Raymor Pauly Highway
Dist 7 7 00

1921 — 1922

Assanat Beatrice	camp	800		$ 8 00
" "	"	300		3 00
" "	"	600		6 00
" "	"	300		3 00
Bell Walter	.	700		7 00
Breigle George	house	1000 700		7 00
" "	lot	100		1 00
Butcher George	Barn & S	400		4 00
Buttig Walter	farm	1400		14 00
Cowen David S	camp	500		5 00
" William	"	250		2 50
" Margret	"	350 300		3 00
Dunsworth George	camp Bar	650 ~~440~~		4 50
Heyes Fred	farm	1400		14 00
Eckes Henry	Est	150		1 50
Eaton Enoch	farm	1200 ~~1200~~		12 00
Greene William	farm	500		5 00
Greener Marry	camp	300		3 00
Gaugh Joseph	farm	2200 ~~2300~~		23 00
Hayner Arthur A	farm	1500 ~~2100~~		21 00
" "	camp	350		3 50
" "	"	350 ~~300~~		3 00
" Albert Est	"	350		3 50
" Rosena	"	350		3 50
" Marry	"	350		3 50
Hestrover John	farm	1000		10 00
~~Hall Charles~~	~~farm~~	~~600~~		~~6 00~~
Jaunegys Joseph	farm	2100		21 00
Jeanin Madeline Est Land		500		5 00
Kelly Edward	camp	700 ~~600~~		6 00
Kreiger Adolf	camp	350		3 50
Long Robert A	camp	350		3 50
Lance Albert House & Barn		500		5 00
Murphy Catherine	camp lot	100 ~~50~~		50
New York Telephone Co	3 poles	$24.00 ~~23 43~~		
" " "	Special for 165 poles	1066 68 ~~1742 16~~		
Odonell John	camp	300		3 00
Polmitier Charles	"	350		3 50
Perry Ros	camp	200		2 00
Quell Charles	farm	2000		20 00
Rees Margret	Maple grove	1600 ~~1800~~		18 00

1921 — 1922

Roskens E and Greene	camp ~~lot~~	350 ~~50~~		$ 50
Shield William	house	1700		17 00
Spall Charles	camp	500		5 00
" "	"	500		5 00
" "	"	700 ~~500~~		5 00
" "	lot	100		1 00
Sheer Jacob	farm	2100		21 00
Sagendorf Ira	farm	600		6 00
Springer Alfred Merry	land	500		5 00
~~Stotz John~~	~~camp~~	~~300~~		~~3 00~~
Smauder Fred	farm	900		9 00
Sheer Erwin	farm	2100		21 00
~~Stiefe Elmer~~	~~farm~~	~~2100~~		~~21 00~~
VanAlstyne Howard M	camp	450		4 50
Williams Alice	camp	600 ~~550~~		5 50
Willer James	camp	700 ~~500~~		5 00
White ~~S H~~		150		1 50
" "		100		1 00
" "		150		1 50
Wills Charles	camp	350		3 50
Whitefard Mrs Jennie R	farm	2100		21 00
Wallas Joseph	farm	800		8 00
" "	Wood lot	200		2 00
Welker George E	land	300		3 00
Wynantskill Water Co		2508.00 1000		28 00
Yetto	camp	~~800~~		8 00
		50 415 59		504 17

~~assanat 5 $300.~~
~~" 6 120.~~
~~Arapkian Bro $2000~~
~~Bennett Lewis 100 1 lot 3~~
~~Bethanna Jessie camp lot 150~~
~~Bell Walter 2 lots 300~~
~~Cornwell Arthur camp 1 lot~~ 600
~~Clowe William~~ 1200
~~Cowen Harry camp~~ 200

 Public Money first pt $216.47 second 216.47

Money on hand last Annual Meeting

Money on hand at Meeting	241.13
Public Money Rec July	243.59
	484.72
Paid out	107.80
	376.92
Money on hand Aug 1. 1922	376.92
" raised by tax	410.73
Public Money Received	432.94
School fund	18.18
	1238.77
	933.98
Aug 1. 1923 on hand	304.79

Paid teacher June 1922	82.80
Paid janitor	15.00
Paid Fred Deyss for incidental	10.00
	107.80

from Aug 1 1922

Paid Mrs Deyss. Sept 5. 1922		~~59.33~~
for paints and oils	X	25.65
6 lights	X	.84
+ fire insurance	X	1.84
Cleaning School and closets	X	10.00
oiling floor	X	1.00
Painting School	X	20.00
		59.33
(Arthur Hanyner 4 loads wood X)	Paid	28.00
+ (One flag X Paid)		1.00
+ (wash cloth X Paid)		.25
× (Insurance Policy X Paid)		1.95
+ (Dr Reichard) X (Paid)		13.50
+ (Maps X Paid)		14.00
+ (1 Box chalk X Paid)		.75
+ (1 Shovel X Paid)		.60

1922 & 1923

			retirement fund
Paid Teacher Oct. 10, 1922 wages	84	48	3 52
" " for Albany conference	4	20	
" " Nov 29. 1922 for wages	168	96	7 04
" " Dec 22. 1922. for wages	84	48	3 52
Paid Teacher wages between Jan 1. & 31. 1923	84	48	3 52
Paid Teacher April 30. 1923	253	44	10 56
" " for teachers conference	3	80	
	683	84	

Assenat Beatrice	camp 1.	800 00	5 60
" "	" 2	300 00	2 10
" "	" 3	600 00	4 20
" "	" 4	300 00	x 2 10
" "	" 5	300 00	x 2 10
" "	" 6	150 00	x 1 05
Arphian Bros	farm	2000 00	14 00
Bell Walter	2 camps	700 00	4 90
" "	camp & lots	200 00	1 40
~~Bennett Laura~~	~~camp & lot~~	~~400 00~~	~~2 80~~
Bothman Jessie	1 lot No 21	100 00	70
Breigle George	1 lot house & garage	1000 00	7 00
"	lot	100 00	70
Butcher George	Rinn St	400 00	2 80
Butting Walter	farm	1400 00	9 80
Cowen David B	camp	500 00	3 50
" William	"	250 00	1 75
" Margret	"	350 00	2 45
Cornell Arthur	camp & lot	600 00	4 20
~~Chum William~~		1200 00	8 40
Cowen Harry	camp on lot 1866	200 00	1 40
Dunworth George	camp & Gar	650 00	4 55
" "	"	350 00	2 45
"	lot	200 00	1 40
Dyer Fred	farm	1400 00	9 80
Engle Spencer	camp & lot	500 00	3 50
Eckes Henry	Est	150 00	1 05
Eaton Enoch	farm	1600 00	11 20
Greene William	"	800 00	5 60
" "	camp	300 00	2 10
Greenes Marry	"	300 00	2 10
Gaugh Joseph	farm	2200 00	15 40
Hayner Arthur A	farm	1800 00	12 60
" "	camp	350 00	2 45
" "	"	350 00	2 45
" Albert Est	"	350 00	2 45
" Rosena	"	350 00	2 45
" Marry	"	350 00	2 45
Hestrower John	farm	1000 00	7 00
Jannezzo Joseph	"	2100 00	14 70
		26,850.00	188.65

Jeanin John Jr	Est & land	500 00	3 50
~~Kelly Edward~~	~~camp~~	~~700 00~~	~~4 90~~
Kreiger Adolf	" 495	350 00	2 45
Karl Henry	2 camps 71	700 00	4 90
Lang Robert A	" 566	350 00	2 45
Lance Albert	3.54	500 00	3 50
~~Murphy Catherine~~	~~camp lot~~	~~100 00~~	~~70~~
New York telephone Co	3 poles	2 00	17
" "	165 Poles	1650 00	
" "	3 pay phones	1556 68	10 90
Odonell John	camp	300 00	2 10
Polimeter Charles	"	350 00	2 45
Perry Ros	"	200 00	1 40
~~Plummer George~~	~~lot~~	~~100 00~~	~~70~~
~~Roper Stephen~~	~~" "~~	~~100 00~~	~~70~~
Quell Charles	farm	2000 00	14 00
Rice Margret	Hotel	2000 00	11 20
" "	Cottage	1600 00	5 60
" "	3 Camps	800 00	7 35
" "	2 lots No 19 + 20	1050 00	1 40
Ridgeway W	2 lots No 3 + 4	200 00	1 40
Roberts E & Greene	camp & lot	350 00	2 45
Shield William	house	1700 00	11 90
Spall Charles	camp	500 00	3 50
"	"	500 00	3 50
"	"	800 00	
"	" gar	700 00	4 90
"	lot	100 00	70
Sheer Jacob	farm	2000 00	14 70
Sagendorf Ira	"	2100 00	
Springer Alfred & Mary	land	600 00	4 20
Smauder Fred	farm	500 00	3 50
Sheer Erwin		900 00	6 30
Vanalstine Howard M	camps	2000 00	14 70
Williams Alice	2 " 2	2100 00	
Wilber James	"	450 00	3 15
White S H	lots	1000 00	4 20
Yagel & Nellon	camp	600 00	
~~Wetsford Mrs Jennie R~~	~~farm~~	~~700 00~~	4 90
Wallace Joseph	farm & wood lot	350 00	2 45
Welker George E	land	2100 00	14 70
Wynantskill Water Co		1000 00	7 00
Sell "		300 00	2 10
		2808 00	19 66
		30432 68	213.08

~~Wynantskill Hydro Elect Co 44 poles~~	~~88496~~	~~1~~	~~10~~
Ghetto Camp	100000	7	00
	188496	11	10
	2695000	188	65
	3043868	213	05
Rate 70 cts	58973.64	4129	83
	40000	2	80
Fisher Henry cottage	59373.64	415	63
	60000	4	20
	58773.64	411	43
	100.00		70
	58673.64	410	73

Bannlund John house gr bro	1200.00
Carson Harly camp on lot 1,96 X	350.00
Cornwell Lillian A Store	350.00
Dunworth G New Camp	350.00
Engle Leonard lot 2 ac	300.00
Fisher Henry camp on lot 15	600.00
Ferguson Charles camp & gar	500.00
Wynantskill Hydro Elect Co 44 poles	932.96

1923. — 1924

Money on hand at last annual meeting 219 08

Paid A. Deyss May 14, 1923	Paid X	20	00
" F. " " "		10	00
Paid Teacher June 14, 1923	X	84	48

~~Due Fred Deyss for wire~~		~~122~~
Paid Fred T. Deyss for wire		4 32
5 lbs stapler		.40
1 lb nails		6
Posts & braces	Paid X	4 50
Mr. Sheer wages		1 00
Alfred Deyss wages		1 00
Fred Deyss wages		5 00
		16,28

on hand $304.79 Aug 1 1920

Money on hand last Ameeting	219 08
Received Public Money June	216 47
	435 55
	130 76
Money on hand Aug 1. 1923.	304 79
Money raised by tax	436 27
Public Money Rec April 5. 1924	204 07
	945 13
Paid Out	772 35
	172 78

Paid Teacher	84 48
Janator	20 00
Incedental	10 00
for fence	16 28
	130.76

Miss E Mitchel

Paid Teacher Oct 2. 1923.	84 48
" Oct. 5. for Conference	4 20
" Nov 4 wages	84 48
" Nov 30 " 1924	84 48
" Jan 7 "	84 48
" Feb 6 "	84 48
" March 14 "	40 13
	466.73

Paid Miss Wilder Teacher	
Feb 28. 1924 Wages	48 00
March 14 "	48 00
" March 27. "	48 00
" April 16	48 00
" 30	48 00
Teacher Conference	3 50
	$243.50
	466.73
	$710.23
	26.62
	21 00
	1 00
	12.75
	75
	$772.35

Beginning Aug 1. 1923. 1924.

Money on hand Aug 1, 1923 304.79

	for wire	1 05
	Broom	89
1	Black board paint	1 00
1	2 gal floor oil	1 40
1	1 brush	55
1	1 box chalk	75
1	5 window lights	96
	fire insurance	1 54
	sawing wood	3 00
4	cleaning school	10 00
1	dust pan	10
	painting in lights oiling floor & painting black boards putting on window screen	4 00
1	stove pipe paint	40
1	5 Erasers	50
		26 47
		71 25
		27 18
	Receipt book	10
	tax list paper	05
		27 33
		71
		26 62

Paid

–	Paid Arthur Hagner Paid	21 00
–	(Paid Alfred Dayes filing wood)	1 00
–	(Dr Richard Paid)	12 75
1	Fred Dayes for lock Paid	25
1	" " for W pail Paid	50

Assenat Beatrice	camp 1	800 00	5 60
" "	" 2	300 00	2 10
" "	3	600 00	4 20
" "	4	300 00	2 10
" "	5	300 00	2 10
" "	6	150 00	1 05
Araphian Bros	farm	2000 00	14 00
Bell Walter	2 camps	700 00	4 90
" "	camp & lot	350 00	2 45
Bathman Jessie	1 lot No 21	100 00	70
Beagle George	1 lot house & garage	1200 00	8 40
Butcher George	Rum shop	400 00	2 80
Beutlig Walter	farm	1400 00	9 80
Bamhund John	farm h & house	1200 00	8 40
Cowen Harry	camp on lot 5 & 6	350 00	2 45
Cowen David S	camp	500 00	3 50
" William		350 00	2 45
" Margret	"	350 00	2 45
Connell Lillian A.	Store	350 00	2 45
" Arthur	camp	600 00	4 20
Dunsworth George	Rum camp	350 00	2 45
" "	camp & garage	700 00	4 90
" "	camp	350 00	2 45
" "	lot	200 00	1 40
Deyss Fred	farm	1400 00	9 80
Engle Fenord	lot 2 ac	300 00	2 10
" "	camp & lot	600 00	4 20
Eckes Henry	est	150 00	1 05
Eaton Enoch	farm	1600 00	11 20
Fisher Henry	camp on lot 15	600 00	4 20
Ferguson Charles	camp & gar	800 00	5 60
Greene William	farm	~~1000~~ 800 00	7 00
" "	camp	350 00	2 45
Greiner Mary	"	350 00	2 45
Gaugh Joseph	farm	2100 00	14 70
Haynes Arthur	farm	1800 00	12 60
" "	camp	350 00	2 45
" "	"	350 00	2 45
" Albert es	"	350 00	2 45
		26900 00	188 00

Haynes Rosena	camp	350 00	2 45
" Mary	"	350 00	2 45
Hestrover John	farm	1000 00	7 00
Jaunezys Joseph	"	2100 00	14 70
Jeanson John Jr		500 00	3 50
Krieger Adolf	camp	350 00	2 45
Karl Henry	2 "	700 00	4 90
Lang Robert A	"	350 00	2 45
Laney Albert		500 00	3 50
Murphy Mary		38 15	
New York Telephone Co	3 poles	~~3000~~	21
"	.165 .154	239 65	
"	refund from	1600 80	11 21
Odonell John	camp	300 00	2 10
Polimeter Charles	camp	350 00	2 45
Perry Ros	"	300 00	2 10
Quell Charles	farm	2000 00	14 00
Rees Margret	Hotel	2000 00	14 00
" "	Cottage	800 00	5 60
" "	3 camps	1050 00	7 35
" "	2 lots No 18-20	200 00	1 40
Ridgeway W	2 lots No 3 4	200 00	1 40
Rockwell E & Greene	camp & lot	350 00	2 45
Shield William	house	1700 00	11 90
Spall Charles	camp	500 00	3 50
" "	"	500 00	3 50
" "	camp & gar	800 00	5 60
" "	lot	100 00	70
Sheer Jacob	farm	2000 00	14 00
Sagendorf Ira		600 00	4 20
Springer Alfred & Mary		~~600~~ 500 00	4 20
Myrick		~~1400~~ 900 00	6 30
Snauder Fred	farm	2000 00	14 00
Sheer Erwin	"	450 00	3 15
Vanalstine Howard M	camp	1000 00	7 00
Williams Alice	2 camps	700 00	4 90
Wilber James	camp & lot	550 00	3 85
White S H	lots	2100 00	14 70
Whitford Mrs Jennie R	farm	1000 00	7 00
Wallas Joseph	farm & wood lot	300 00	2 10
Welker George E		280 00	1 96
Wynantskill Water Co		33,988 80	237 92

	49 lots	15131 25	
– Wynantskill Hydro Electric Co		93296	6 54
– Gagel & Nelon	camp	400 00	2 80
– Cyetto Camp		~~1000 00~~	7 00
		2332 96	
		33988 80	16 34
		26000 00	237 93
		62320 76	182 00
			$436.27

Bright	15 a	100	
Hayner	camp	250	
Murphy Pete		100	
Myrick		1400	
Meander Park	2 lots	1000	200
	1 lot		300
	1 "		200
	wood lot		400
Maple Grove			2000
	cottage		800
	3 camps		1050
	2 lots		200
Siger			1600
Sawyer Wallna			1200

1924 + 1925

Money on hand at Last Meeting	172 78
Received Public Money July 10. 24	204 07
	376 85
	128 11
On hand Aug 1. 1924	248 74

1924 + 1925
From Last meeting

Paid Teachers Com	
Paid Teacher May 14 1924	8 11
" " May 20 "	48 00
" " June 12 "	24 00
	24 00
	98 11
Paid Alfred Dyer Janitor	+ 20 00
" Fred Dyer	10 00
	30 00
	98 11
	128 11

1924 + 1925

Money on hand Aug 1. 1924.	$ 248.74
Money raised by tax (Twelfth ob)	541 09
Received Public Money April 8 of	183 49
	$ 973.32
	841.05
	$ 1322.8

1924 + 1925

Cleaning School		$ 10.00
Stove Blacking		.40
Soap		.06
3 Window Lights		.45
5 Erasers		.60
1 box chalk		.85
fire insurance	—	1 84
		$ 14.10
Paid Arthur Haynes for wood	—	28 00
Paid Dr Reichard Paid	—	15 75
" Arthur Haynes 1 Load wood 9/23		7 00
1 Broom for School		75

14 10
28 00
15 75
57 85
7 00
75
65 60
769 45
6 00
841 05

1924 & 1925

Paid Teachers

Teachers Meeting	Sept 29	1	72	46 05
Paid Teachers	" Oct 27			3 00
"	" Oct 19	1	72	46 05
"	" 24	1	72	46 05
"	" Nov 7	1	72	46 05
"	" Nov 21	1	72	46 05
"	" Dec 5	1	72	46 05
"	" 19	1	72	46 05
"	" Jan 9	1	72	46 05
"	" 23	1	72	46 05
"	" Feb 6	1	72	46 05
"	" 20	1	72	46 05
"	" March 6	1	72	46 05
"	" 20	1	72	46 05
"	" April 3	1	72	46 05
"	" 17	1	72	46 05
"	" Conference Apr. 27			3 00
"	" May 1	1	72	46 05
		3201		1845 45
				77 53

Assenat Beatrice	camp 1		800 00	6 00
" "	" 2		300 00	2 25
" "	" 3		600 00	4 50
" "	" 4		300 00	2 25
" "	" 5		300 00	2 25
" "	" 6		150 00	1 13
Arphian Bros	farm	✓	~~2000~~ 1800 00	13 50
Bell Walter	2 camps	✓	700 00	5 25
" "	Camp & lot	✓	350 00	2 63
Bathrop Jessie	lot 21	4	100 00	75
~~Bright Dolphin Hoovington~~	~~Dwelling~~		~~2000 00~~ 2000	
Bright George	1 lot house & garage	4	1200 00	9 00
Butcher "	Rain or Shine	4	400 00	3 00
Bentley Walter	farm	4	1400 00	10 50
Cowan Harry	Camp on lot 5-6	4	~~350 00~~ 500	2 63
" David B	camp	4	500 00	3 75
" William	camp	4	350 00	2 63
" Margret	"	4	350 00	2 63
~~Cornell Lilla~~	~~Store~~	4	~~350 00~~ 500	2 63
" ~~Arthur~~	~~Camp~~	4	600 00	4 50
Dunworth George	Cottage	4	350 00	2 63
" "	Camp & garage	4	700 00	5 25
" "	camp	4	350 00	2 63
" "	lot	4	200 00	1 50
Dwyer Fred H	farm	✓	1400 00	10 50
Engle Lenord	lot 2 acres	✓	300 00	2 25
" "	camp & lot	✓	~~600 00~~ 700	4 50
Eckes Henry	lot	✓	150 00	1 13
Fisher Mary A	camp on lot 18	✓	600 00	4 50
Fingerson Charles	camp & garage	4	800 00	6 00
Greene William	farm	✓	800 00	6 00
" "	camp	✓	350 00	2 63
Greener Mary	camp	✓	350 00	2 63
Gaugh Joseph	farm	✓	2100 00	15 75
Haynes Arthur	farm	✓	1500 00	13 50
" "	camp	✓	350 00	2 63
" "	"	✓	350 00	2 63
" "	"	✓	350 00	2 63
" Albert Est	"	✓	350 00	2 63
" Mary	"	✓	350 00	2 63
" Rozena	"	✓	350 00	2 63

Hestrover John	farm	✓	1000 00	7 50
Jaunczyk Joseph	farm	✓	2100 00	15 75
Jeanen John Jralfed		✓	500 00	3 75
Kreiger Adolf	✓ camp	✓	350 00	2 63
Karl Henry	✓ 2 camps	✓	700 00	5 25
Lang Robert a	✓ camp	✓	350 00	2 63
Lance Albert	✓	✓	500 00	3 75
Murphy Kate	lot ✓	✓	100 00	75
Myrich A	farm	✓	~~2000~~ 1400 00	10 50
New York telephone Co	3 poles	✓	39 18	30
" " "	Special fran	65 poles	~~1337 41~~	10 00
Neander Karl	2 lots 19 + 20	✓	200 00	1 50
" "	1 lot	✓	300 00	2 25
" "	1 lot	✓	200 00	1 50
" "	wood lot	✓	400 00	3 00
" "	hotel	✓	2000 00	15 00
" "	Cottage	✓	800 00	6 00
" "	3 camps	✓	~~1050 00~~ 1000	7 50
" "	2 lots	✓	~~200 00~~	1 50
Odonel John	camp	✓	300 00	2 25
Polimeter Charles	"	✓	350 00	2 63
~~Perry Ros~~ Glasser	"	✓	300 00	2 25
Duell Charles	farm	✓	2000 00	15 00
Ridgeway W	2 lots # 3 + 4	✓	~~200 00~~ 350	1 50
Rosbins E & Greene	camp & lot	✓	350 00	2 63
Shields William	house	✓	~~1200 00~~ 2000	12 75
Spall Charles	camp	✓	500 00	3 75
" "	"	✓	500 00	3 75
" "	camp & garage	✓	800 00	6 00
Sheer Jacob	farm	✓	2000 00	15 00
Sagendorf	"	✓	~~600 00~~ 700	4 50
Springer Alfred & Mary	land	✓	500 00	3 75
Sheer Erwin	farm	✓	2000 00	15 00
Seizer	"	✓	1600 00	12 00
Sawyer Walter a	"	✓	~~1200 00~~ 1000	9 00
Vanalstine Howard M	camp	✓	450 00	3 38
Williams Alice	2 camps	✓	1000 00	7 50
Wilber James	camp & lot	✓	700 00	5 25
White G T	lots	✓	550 00	4 13

Whitford Jennie R farm	2100 00	15	75
Wallace Joseph	600	7	50
Walker George land	300 00	2	25
Wynantskill water Co	2808 00	21	06
" Hydroelectric Co 49 poles	1531 25	11	49
Yagel & Nelon camp	400 00	3	00
Yetto Camp	1300 00	9	75
	66174 43	496	44
Adirondack Power & Light Co 62 poles	7516 00	56	37
Rate .75 ct	73690 43	552	91
	1564 00	11	72
New York telephone Deducted	72126 43	541	09

John ~~Blesser~~ 450

~~Hangner~~ 500

John Reinick 300

1925 - 1926

Money on hand last a meeting	$132.28
Public Money Rec July 1925	153.99
	286.27
	125.90
Money on hand Aug 1. 1925	160.37

Paid Teacher June 15 1925	25.00
Paid Fred Degas	10.00
" Joseph Kaplan	20.00
" Jacob Green	1.00
Paid J S Bank July 22. 1925	24.90
	125.90

1925 - 1926

Money on hand Aug 1. 1925	190 37
Public Money April 1926	175 26
Money Raised by Tax	731 40
	1 097 03
	911 02
	186 01
Money on hand last Annuity 1926	1 937
tax on telephone co	
	205 38
	186.85
	18.53

By tax $750.76

175 26
18 53
193 79
25 00
168 79

Paid T. Deyoe fire insurance Paid	2.21
Paid Mrs Deyoe cleaning school	10 00
Blachin Soap	35
1 flag	1 00
1 Pad lock	75
	14 31
1 box Chalk	85
1 Broom	75
Stephen Wollas	2 00
Mr Shier for boards	4 00
Alfred. D Nov 17	3 00
for cement	6 40
Alfred and team	7 00
4 bolts	60
gravel	75
wire	20
Hauling 2 loads gravel to fill	2 50
	$ 28.05
Paid Arthur Haynes for 3 loads wood Paid	21 00
Arthur Haynes for 1 " " Paid	7 00
Fred Deyoe 5 lights and put in " Paid	1 75
Paid Arthur Hack for lumber and labor Paid	101 01
Fred Deyoe 1 box chalk April 1926	85
Arthur Haynes 1 load wood April 10	7 00
Paid Dr Richard Paid	12 00

1925-1926

Paid Teacher	Sept	18.	1925		48 00
" "	Oct	2	"		48 00
" "	"	16			48 00
" "	"	30			48 00
" "	Nov	13			48 00
" "	"	27			48 00
" "	Dec	11			48 00
" "	Dec	25			48 00
" "	Jan	8		1926	48 00
" "	"	22		"	48 00
" "	Feb	5		"	48 00
" "	"	26			48 00
" "	Mar	12			48 00
" "	"	26			48 00
" "	April	9		"	48 00
" "	May	7			96 00

Paid Teacher	Dec 16.	1925	conference	1 50
" "	Oct	1926	"	5 40

Assenat Detric	camp 1	800 00
" "	" 2	300 00
" "	" 3	600 00
" "	" 4	300 00
" "	" 5	300 00
" "	" 6	150 00
Arabian Bros	~~farm~~	~~1800 00~~
Bell Walter	2 camps	700 00
" "	"	350 00
		1050 00
Bittig Walter	farm	1400 00
Bathman Jessie	lot 21	~~[illegible]~~
"	Store	500 00
" "	Cottage	600 00
Butcher George Rain or shine		400 00
Cowen Harry	camp & lots	500 00
" David S	"	500 00
" William	camp	350 00
" Margret	"	350 00
Dunworth George	camp	350 00
" "	camp & garage	700 00
" "	camp	350 00
" "	lot	280 00
Dolan & Harrington	house garage	2500 00
		750 00
Dayer		1700 00
Engle Lenard	lot 2 acres	300 00
" "	camp & lot	700 00
Eckes Henry Est		150 00
Fisher Mary A	cottage	500 00
		200 00
Furgerson Charles	camp & garage	800 00
Greene William	farm	1900 00
" "	camp	800 00
Greener Mary	"	350 00
Gaugh Joseph	farm	350 00
Glasser John	camp	2700 00
		2100 00
		450 00
		22100 00

Haymer Arthur	farm	2450 00	
" "		1800 00	
" "	camp	350 00	
" "	"	350 00	
" "	"	350 00	
" "	hall	350 00	
" Mary	camp	500 00	
" "	"	350 00	
" Rozena	"	350 00	
Hestrover John	farm	350 00	
Jensis Joseph	"	1800 00	
Kreiger Adolf	camp	2100 00	
Karl Henry	2 "	350 00	
Lang Robert A	camp	700 00	
Lance Albert		350 00	
Middleton Alfred		350 00	
Murphy Kate	lot	350 00	
Myrek Albert	farm	100 00	
New York telephone	~~3 poles~~	1450 00	
" " "	Special 168 poles	3918	
Neander Carl	2 lots 19-20	1897 00	1549.00
~~" "~~	~~1 lot~~	~~300 00~~	
" "	1 lot	200 00	
" "	wood lot	400 00	
" "	hotel	2500 00	
" "	cottage	2000 00	
" "	3 camps	850 00	950
		800 00	
		1200 00	
~~Odonel John~~	~~camp~~	~~300 00~~	
Polimeter Charles	"	350 00	
Duell Charles	farm	2450 00	
Reinick ~~John~~ James	camp	2800 00	
Ridgeway W	2 lots 3-4	300 00	
~~Rosking & Greene~~	~~camp & lot~~	~~350 00~~	
Shield William		~~2800 00~~	
		23886 18	

Spall Charles	camp	500 00	
" "	"	500 00	
" "	camp & garage	800 00	
		~~2450 00~~ 2000 00	
Sheer Jacob		700 00	1050.00
Sagendorf Ira			
Springer Alfred	Mary land	500 00	550.00
Sheer Erwin	farm	2000 00	2450.00
Seiger John	"	1600 00	1250.00
Sawyer Walter a	farm	1000 00	1200 00
Vana ~~Eric Howard~~	~~camp~~	450 00	
Williams Alice	2 camps	1000 00	
Wilber James	camp & lot	700 00	
White S. H	lots	550 00	150 100 200
Whiteford Jennie R	farm	2100 00	2450 00
Wallace Joseph	farm	800 00	950
Welker Edward	land	300 00	
Wynantskill Water Co		2800 00	
" Hydro Electric Co	43 poles	1468 00	1418 00
Yagel D Nelon	camp	400 00	
Yatto	camp	100 00	
Adirondack light and power Co	63 poles	7518 00	7566.00
		27090 00	
		23886 18	
		22100 00	
		75076.18	

Rate 1.00

Tillion R Anderson	camp	200
~~Camp Spring~~		
~~Dunwoodie~~		1000
~~Dessinger~~ Roy		350
~~Kyle William~~	camp	50
~~Mitcaffer Hoop~~		800
~~Rasekoenst Charles~~		~~1500~~
	Moonyl	350
Tuck James	Edge lake	200

1926 – 1927

Money on hand last A Meeting	186.01
	175.26
	1998
	38063

36127
2 pt 22
15942

36063
21185
14878

#1956

Paid Teacher May 7. 1926	96.00
" " June 15. " for janitor work	25.00
" " June 10	48.00
Paid Fred Deyss for 1 box chalk 1926	Paid .75
Arthur Hagner one load wood April 10	7.00
Paid Fred Deyss for dusters	10.00
	186.75
Mr Shier pump	25.00
	211.85

Anuel Meeting 1926

Money on hand last An Meeting	$ 186.01
Bal Public Money	175.26
Back Tax from R of Telephone Co	19.36
	380.63
	211.85
on hand Aug 1, 1926	$ 168.78

Paid Teacher May 7. 1926	$ 96.00
" " June 10. "	48.00
" " for Janitor	25.00
Paid Fred Dayes for 1 box chalk	.85
Paid " " for incedental	10.00
Paid A Haynes for 1 load wood	7.00
Mr Shen for pump	25.00
	$ 211.85

Money on hand Aug 1. 1926.

	168 78
Money raised by tax	654 11
First part Public Money	181 53
	1004 42
	744 01
Money on hand at A Meeting	260.41
Received Public Money June 1927	226 45
	486 86
	244 00
	242 86
	100.00
	142 86

To be paid to teacher $38.40

Paid Teacher Oct 1 1926	72 00
" " Oct 23 "	72 00
" " Nov 19 "	96 00
" " Dec 24 "	120 00
" " Feb 11 1927	96 00
" " Mar 11 "	96 00
" " April 8 "	96 00
~~" " May 6 "~~	~~71 60~~
for teachers meeting Sept 24. 1926	4 60
	652 60
	91 41
	744 01

" " May 6 "	71 60
" " June 3 "	96 00
" " June 13 "	38 40
	216 00

Teachers Meeting May	3 00
Paid to Edward Butting	25 00
	28 00
	216 00
	244 00

for Desks	100 00

Paid Rod Dayes fire insurance	~~2 21~~
3 lights & time	X 1 00 +
Mr Sheer for grading	X 3 00 +
Curtis for paint and Oil	X 3 10 +
Paid Evers express	X 20 +
J M Warren Fountain & dust pan	X 7 40 +
Paid Stout for pipe & polish	X 5 15 +
6 Erasers	X 1 35 +
Oiling floor	X 1 00 +
painting blackboards	X 1 00 +
Cleaning school	10 00 +
soap & powder	X 25 +
filing in wood	X 50 +
Paid	36 16
150 ft Shiplap	X 6 00 +
time	X 3 20 +
water pail	30 +
paid	10 00 +
(Paid A Haynes) Paid X	X 21.00 +
Incedental	X 15 00 +
Paid Stout for mending tank	X 50 +
Pat 17 1 box chalk	X 75 +
one broom	X 90 +
Paid	17 25
(A Haynes 1 load wood) Paid	X 7 00 +
	17 25
	21 00
	10 00
	36 16
	91.41

Assenat Detric	camp 1	800 00	640
"	" 2	300 00	240
"	" 3	600 00	480
"	" 4	300 00	240
"	" 5	300 00	240
"	" 6	150 00	120
Anderson Lillian R	camp & lot	600 00	160
Bell Walter	2 camps	700 00	560
" "	1 ~~camp~~ lot 5	350 00	280
Buttig Walter	Lot farm bor	1750 00	1400
Bathman Jessie	Store	600 00	480
" "	Cottage	700 00	560
Butcher George	ram or shop	400 00	320
Cowen Harry	camp & lot	500 00	400
" David	"	500 00	400
" William	"	350 00	280
" Margret	"	350 00	280
Dunworth George	camp	350 00	280
" "	camp & garage	700 00	560
" "	camp	350 00	280
" "	lot	100 00	80
" "	camp	350 00	280
Dessenger Roy	lot	50 00	40
Dolan Frank	house & garage	2500 00	2000
Deyss Fred	farm	1750 00	1400
Engle Lenard	lot 2 acres	300 00	240
" "	camp & garage	700 00	560
Eches Henry Est	wood lot	150 00	120
Fisher Mary A	Cottage	800 00	640
Furgerson Charles	camp & garage	800 00	640
Greene William	hogeton green h	1100 00	800
" "	camp	350 00	280
Greener Mary	camp " gar	350 00	280
Gauch Joseph	h farm B	2500 00	2000
Glasser John	camp	450 00	360
		22400 00	17920

Hayner Arthur	h farm B	2450 00	1960
" "	" Mountain view	350 00	280
" "	" Rock dale	350 00	280
" "	" sham wood	350 00	280
" "	" Hall	500 00	400
" Mary	camp	350 00	280
" "	hill camp	350 00	280
" Rozena	"	350 00	280
Hestrover John	h farm B	1350 00	1080
Jensen Joseph	h " B	2000 00	1696
Kreiger Adolf	camp	350 00	280
Kyle William	"	800 00	640
Karl Henry	2 camps	700 00	560
Lance Albert	house & barn	650 00	520
Middleton Alfred	land	250 00	200
Micarlson Hogap	h farm B	1800 00	1440
Murphy Kate	lot	100 00	80
Nagek Albert	h farm B	1450 00	1160
New York Telephone Co		172 58	1240
Reander Earl	2 lots 19-20	200 00	160
" "	1 lot	200 00	160
" "	Wood lot	400 00	320
" "	Hotel	2500 00	2000
" "	Cottage	950 00	760
" "	3 camps	1200 00	960
Polimeter Charles	camp	350 00	280
Duell Charles	h farm B	2000 00	1960
Rimick James	camp Joy	300 00	240
Ridgeway W	~~2 lots 5-4 camp~~	350 00	280
Rasekraens Charles	camp Moongole	350 00	280
Spring camp		1000 00	800
Shield William	house B & G	2200 00	1760
		28 619 00	22896

Spall Charles	camp 1	500 00	400
" "	" 2	500 00	400
" "	camp & garage	800 00	640
Sheer Jacob	farm & B	2200 00	1960
Sagendorf Ira	h " B	1050 00	840
Springer Alfred & Mary	land	550 00	440
Sheer Erwin	farm	2450 00	1960
Sizer John	farm	1250 00	1000
Sawyer Walter	farm	1200 00	960
Williams Alice	2 camps	1000 00	800
Wilber James	camp & lot	700 00	560
~~White S.H.~~	~~lots~~	~~550 00~~	440
Whiteford Jennie R	farm	2450 00	1960
Wallace Joseph	farm	950 00	760
Welker E	land	300 00	240
~~Tuck James~~	~~edge lake~~	~~200 00~~	~~160~~
Wynantskill water Co		2805 00	2247
"	Hydro Elec Co	1418 00	1135
Yagel & Nelon	camp	400 00	320
Yetto	"	1300 00	1040
Adirondack light & power Co	62 poles	7566 00	6053
		30392 00	24315
		28618 00	22896
		22400 00	17920
		81411 00	65131
Long Robert a	Rate .80	350 00	280
		81761 00	65411

Seats 95.84

~~Lawson Margret lot~~	50.00
~~Camp Spring~~	~~1050.00~~
~~Dunworth Jr lots~~	~~100.00~~
~~" George lots~~	~~100.00~~
~~Leabach George a camp~~	~~600 00~~
~~Mack Lewis lot~~	~~50.00~~
~~Spall Raymond a C & S~~	~~1000 00~~
~~" Charles a~~	~~50.00~~
~~Tuck James camp~~	~~200.00~~
~~White S.H. land & lot a b c d e f g h i~~	~~150 00~~
~~" " " land~~	~~200 00~~
~~" " lots 10 16 22 23 24~~	~~200.00~~
~~New York telephone 3 poles~~	~~42.25~~

1927 + 1928

Money on hand Aug 1. 1927	$ 142.86
Money raised by tax	832.05
	$ 974.91
	879.57
	95.34
Money on hand last A. meeting	135.50
Public money first part	218.30
" " second part	$ 449.14
	144.83
Money paid out since meeting	304.31
Money on hand Aug 1. 1928	

Public Money first part 135.50
Second " 218.30
343.80 on hand 38.31

1927 + 1928

floor oil	1.20
Money order	.25
July 23. 1927 freight	8.29
cartage July 23 desks	3.00
Aug 8 1927 freight	3.65
Aug 8 cartage	2.00
" 8 time 9 hours	6.75
Cleaning School	10.00
Aug 27 time 5 hours	3.75
oiling floor	1.00
fire insurance	1.84
renewal of fire	1.95
	$ 43.71
	4.16
	$ 39.55
Shea	4.00
	27.00
	10.29
	51.84
Mr Shea Aug 8 1927 for work	3.00
" " Aug 27 " "	1.00
	4.00
~~8 lights to fix~~	~~1.20~~
~~repairs~~	~~.30~~
	~~1.50~~
Arthur Bryan for 3 loads hard wood	$ 21.00
" " 1 load hard wood	7.00
carried down lights pipe	1.50
Fred Dayso for 2 loads f. wood	8.00
for broom March 23 1928	.29
	40.29
	38.29

Paid
Paid
Paid
Paid

Paid Teacher

Sept 30. 1927	4	16	99 84
Oct 28 "	4	16	99 84
Nov 24 "	3	95	94 85
Dec 23 "	4	16	99 84
Jan 20 1928	4	16	99 84
Feb 17 "	4	16	99 84
March 16 "	4	16	99 84
April 27 "	4	16	99 84
			793 73

Returning fund 37 44

Teachers salary $9.36

Teachers conference Sept 30. 1927 4 00

793 73
793 73
71 84
$879.57

Money paid out since meeting

Paid teacher attending meeting $4.37 104 83
6 00

Fred Dryer 10.00

~~Janitor 25.00~~

144 83

Assenat Detrie camp 1	80000	8 00
" " " 2	30000	3 00
" " " 3	60000	6 00
" " " 4	30000	3 00
" " " 5	30000	3 00
" " " 6	15000	1 50
Anderson Lillian R camp & lot	60000	6 00
Bell Walter 2 camps	70000	7 00
" " 1 " & lot 5	35000	3 50
Butler Walter house & Barn	175000	17 50
Bathman Gerna Jesse Store	60000	6 00
" " Cottage	70000	7 00
~~Butler George Newshire~~	40000	4 00
1 Cowen Margret lot	500	50
1 " " camp	35000	3 50
1 " Harry camp & lot	50000	5 00
1 " David camp	50000	5 00
1 " William camp	35000	3 50
1 Dunworth George lots	10000	1 00
1 " " camp	35000	3 50
1 " " camp & garage	70000	7 00
1 " " camp	35000	3 50
1 " " camp	35000	3 50
1 " " ~~2 camps~~	100 00	1 00
1 " Jr lots	10000	1 00
1 Messenger Ray lot	500 00	50
~~Nolan Frank house & garage~~	250000	25 00
1 Meyer Fred " Barn	175000	17 50
Engle Lenard lots 2 acres	600 300000	300
" " camp & garage	70000	7 00
1 Eakes Henry Ex	15000	1 50
1 Fisher Mary A Cottage	80000	8 00
1 Furgerson Charles camp & garage	80000	8 00
1 Greene William house B house	110000	11 00
1 " " camp	35000	3 50
1 Greener Mary camp & garage	35000	3 50
1 Gauzle Joseph farm	250000	25 00
1 Glasser John camp	45000	4.50
	23.15000	231 50

1 Haynes Arthur house & Barn	2450 00	24 50
1 " " Mt view	35000	3 50
1 " " Rockdale	35000	3 50
1 " " shady Rock	35000	3 50
1 " " hall	50000	5 00
1 " Mary camp	35000	3 50
1 " " camp	35000	3 50
1 " Rozena camp	35000	3 50
1 ~~Hart John~~ house Barn	135000	13 50
1 Jensen Joseph " "	200000	20 00
1 Kreiger Adolf camp	35000	3 50
1 Kyle William " one	80000	8 00
1 Karl Harry 2 camps	70000	7 00
1 ~~Leebach George A camp~~	600 500 00	5 00
1 ~~Lyons Albert house & B~~	65000	6 50
~~Long Robert D. camp~~	35000	3 50
~~Middleton Alfred land~~	25000	2 50
1 Meek Spencer lot	500	50
1 Micaelson Hogaf house & B	1800 00	18 00
1 Murphy Nate lot	100 50 00	50
1 Myrick Albert house & B	1450 00	14 50
1 New York telephone Co	3215 97 1721 38	17 21
1 " " " 3 poles	36 24 42 25	42
1 Pfander Carl 2 lots 19.20	200 00	2 00
~~" " 1 lot~~	200 00	2 00
1 " " wood lot	400 00	4 00
1 " " Hotel	2500 00 950	25 00
1 " " Cottage	900 00	9 00
1 " " 3 camps	1200 00	12 00
1 Poldmater Charles camp	350 00	3 50
1 Duell Mrs house & Barn	2000 00	20 00
1 Reinick ~~James~~ John camp Joy	300 00	3 00
1 Ridgeway W camp	350 00	3 50
1 Rosekrains Charles camp Meongale	350 00 1800 00	3 50
1 Spring camp	1000 00	10 00
1 Shield William H house B G	2200 00	22 00
	28 7 13 63	287.13
~~Harpian Remico~~ 2200.		
~~Cottage Lenno~~	25 00.	
~~Beckwith Thomas camp~~	500	
~~Remroob George A cottage~~	350	
Rosekrans Robert "	700	

Spall Charles camp 1 No 3	50000	5 00
" " " " 2	50000	5 00
" " camp & garage	80000	8 00
~~" " Lot 3 & 4~~	5000	50
" " Jr camp & garage	1200 1000000	10 00
~~Shaw Jacob house & B~~	200000	20 00
Sagendorf Ira house & B	105000	10 50
Springer Alfred & Mary land	55000	5 50
Sheer Erwin house & B	33 00 2750000	27 50
Sizer John house & B	125000	12 50
Sawyer Walter " "	120000	12 00
Tuck James camp edge lake	20000	2 00
Williams Alice 2 camps	100000	10 00
Wilber James camp & lot	70000	7 00
White G. H. land floatcdefghi	15000	1 50
" " " land	20000	2 00
" " " lots 15-16-22-23-24	20000	2 00
Whiteford Jennie R house & B	33 00 2750000	27 50
Wallace Joseph	95000	9 50
Welker E land	30000	3 00
Wynantskill water Co	2805 00	28 05
Harlem Valley El Co	341 25 1418 00	14 18
Gagel & Nelon camp	40000	4 00
Getto	130000	13 00
Adirondack light & power Co 62 poles	7566 00	75.66
~~Long Roberta camp~~	~~350 00~~	~~3.50~~
	$31.342.00	313 42
	28.713.63	287 15
	23.150.00	231 50
Rate 1.00	$83.205.63	$832.05

~~Spring camp~~ 1000

1928 ~~1~~ 1929

Assenat Metric camp 1	800 00	4	40
" " 2	300 00	1	65
" " 3	600 00	3	30
" " 4	300 00	1	65
" " 5	300 00	1	65
" " 6	150 00		83
Anderson Lillian camp & lot	600 00	3	30
Bell Walter 2 camps	700 00	3	85
Butteg Walter farm	1750 00	9	63
Bathman Emma Store	600 00	3	30
" " cottage	700 00	3	85
Cowen Margret lot	50 00		28
" " camp	350 00	1	93
" Harry camp & lot	500 00	2	75
" David camp	500 00	2	75
" William camp	350 00	1	93
Dunworth George lots	100 00		55
" " camp & garage	700 00	3	85
" " camp	350 00	1	93
" " camp	350 00	1	93
" " 2 camps	800 00	4	40
" Jr lots	100 00		55
" George camp	350 00	1	93
Dessinger Roy lot	50 00		28
Deyso Fred farm	1750 00	9	63
Engle Lenard camp & lots	600 00	3	30
" " camp & garage	700 00	3	85
Eckes Henry Es	150 00		83
Fisher Mary A cottage	800 00	4	40
Furgerson Charles camp & garage	800 00	4	40
Greene William house & barn	1100 00	6	05
" " camp	350 00	1	93
Greener Mary camp & garage	350 00	1	93
Gaugh Joseph farm	2500 00	13	75
Glasser John camp	450 00	2	48
Hestrover John farm	1350 00	7	43
	22,250 00	122	45

119

Haynes Arthur house & barn	2450 00	13	48
" Mt view	350 00	1	93
" Rock dale	350 00	1	93
" Shamrock	350 00	1	93
" Hall	500 00	2	75
" Mary Jr camp	350 00	1	93
" " camp	350 00	1	93
" Rozena camp	350 00	1	93
Jensie Joseph farm	2000 00	11	00
Kreiger Adolf camp	350 00	1	93
Kyle William camp	800 00	4	40
Karpiak Demko house & barn	2200 00	12	10
Karl Henry 2 camps	700 00	3	85
Leibach George A camp	600 00	3	30
Lance Albert house & barn	600 00	3	30
Long Robert A camp	350 00	1	93
Middleton Alfred land	250 00	1	38
Meek Lassie lot	50 00		28
Mccalion Hogan house & barn	1800 00	9	90
Murphy Kate lot	100 00		55
Myrick Albert house & barn	1450 00	7	98
New York telephone Co	2218 97	12	21
" " 3 poles	36 64		21
Neander Earl 2 lots 19-20	200 00	1	10
" " wood lot	400 00	2	20
" " Hotel	2500 00	13	75
" " cottage	950 00	5	23
" " 3 camps	1200 00	6	60
Oc Connor Dennis	2500 00	13	75
Pellkworth Thomas camp	500 00	2	75
Pollmater Charles camp	350 00	1	93
Quell Charles house & barn	2000 00	11	00
Reinich John camp Joy	300 00	1	65
Ridgeway W camp	350 00	1	93
Roskins Charles camp moon gale	350 00	1	93
Ramsoth George cottage	800 00	4	40
Rosekrons Robert cottage	31,305.61	172	28

Spring Camp	1500 00	9	90
Shield William house & garage	2200 00	12	10
Spall Charles No 1 camp	500 00	2	75
" " camp No 2	500 00	2	75
" " camp & garage	800 00	4	40
Spall Jr " "	1200 00	6	60
Sagendorf Ira house & barn	1050 00	5	78
Springer Alfred & Mary land	550 00	3	03
Sheer Erwin house & barn	2300 00	12	65
Seizer John house & B	1250 00	6	88
Sawyer Walter house & B	1200 00	6	60
Puck James camp edge Lake	200 00	1	10
Williams Alice 2 camps	1000 00	5	50
Wilber James camp & lot	700 00	3	85
White E H land plot a b c d e f g h i	150 00		83
" " " land	200 00	1	10
" " " lots 15-16-22-23-24	200 00	1	10
Whiteford Jennie R house & B	2200 00	12	10
Wallace Joseph	950 00	5	23
Welker E land	300 00	1	65
Wynantskill Water Co	2808 00	15	45
Harlem Valley E L co	2412 47	13	27
Yagel & Helon camp	400 00	2	20
Yetto Camp	1300 00	7	15
Adirondack Light & power Co 62 poles	7566 00	41	62
	$33,736.47	$185	59
	31305.61	172	28
	22250.00	122	45
	$87,292.08	$480	32

Rate 5.5 Mills

1928 + 1929

Money on hand Aug 1. 1928	304 31
Money raised by Tax	480 32
	784 63
Received Public money	130 89
	915 52
Money paid out	834 18
	81 34
Money on hand at a meeting	81 34
Public money second part	217 00
	298 34
	221 75
	76.59

77 59

Money Paid Out

Cleaning School	10.00
Stove polish	20
fire insurance	1 88
1 box chalk	75
1 Broom	79
attending Meeting	9 00
	22 58
for locks	1 00
+ lights time	1 00
1 box chalk carried over	75
	22 58
	30 00
	10 00
	62 58

Paid A Hafner for wood Paid 3 23.00

Paid Load wood 7.00

Paid Mr Jangys for 2 loads wood Paid 10 00

(1 load of wood April carried over) ~~5 00~~

1929

Paid out after meeting

for Lock	1 00
4 Lights & line	1 00
1 Box chalk	75
	2 75
Janzyo for 1 Load wood	~~15.00~~
Paid Fred Dayo	~~15.00~~
Paid Mrs Greene	~~10.00~~
	32 75
	30 00
	149 00
	834 18
	1.035.93

3275
3000
149 00
29175
Hart 1000
22175

Harpiak ~~10.00~~

Mrs Houser

Paid Teacher Oct 1	4	96 00
Attending Meeting		3 60
Paid Teacher Oct 26	4	96 00
" " Nov 23. 1925	4	96.00
" " Dec 18 1925	4	96 00
" " Jan 25 1929	4	96 00
" " Feb 22 - 1929	4	96 00
" " Mar 19 "	4	96 00
" " April 19 "	4	96 00
		771 60
		62 58
		~~834 18~~

Paid

1929 after meeting

Paid Mrs Houser June 3. 29	6	144 00
Attending meeting at Penseler		5 00
		149.00

Paid janitor ~~30 00~~

14900
834 18
3000
2275
2258
3000 1035 93
1000
1.098.51

Perry Ros	camp	200
Snell E		2000
Rees Margret		1800
Roskens E and Greene lot		50
Shield William		1700
Spall Charles		500
" "	2	500
" "	3	500
" "	lot	100
Sher J		2100
Sagendorf J		600
Springer A M		500
Starty John		300
Smauder F.		700
Sher E		2100
Strope Elmer		2100
Van Alstyne Howard M	camp	450
Williams Alice		550
Wilber James	c	500
White S H		150
" " "		100
" " "		150
Wills Charles		350
Whiteford Mrs Jannie R		2100
Wollas Joseph		500
Wollas "		200
Welker George E		300
Wynaontskill Water		2500
Yetta	cams	500
		50 415.59 50+17

Assorat Beatrice	camp	200	
" "	"	300	
" "	"	600	
" "	"	300	
Bell Walter		700	
Breigle George	house	700	
" "	lot	100	
Butcher George	Rairoad	400	
Battig Walter		1400	00
Cowen David S	camp	500	
" William	"	260	
" Margret	"	300	
Dunsworth George	"	460	
Hyer F		1400	
Eckes Henry	est	150	
Eaton Enoch	farm	1200	00
Greene William		800	00
Greener Mary	camp	300	—
Ganogh Joseph		2300	
Hagner Ira		2100	-
" "	co	350	
" "	camp	300	
" Albert es	"	350	
" R		350	
" M		350	
Hestover J		1000	
Hall C		600	
Jaunezys Joseph		2100	—
Jeann Madeline es	10 ac	600	
Kelly Edward	camp	600	-
Kreiger Adolf	camp	360	
Long Robert A	"	350	
Lance Albert		600	
Murphy Catherine	camp lot	50	
New York telephone		23	43
" " Speed		1742	16
Odonell John	camp	300	
Polmetier Charles		350	

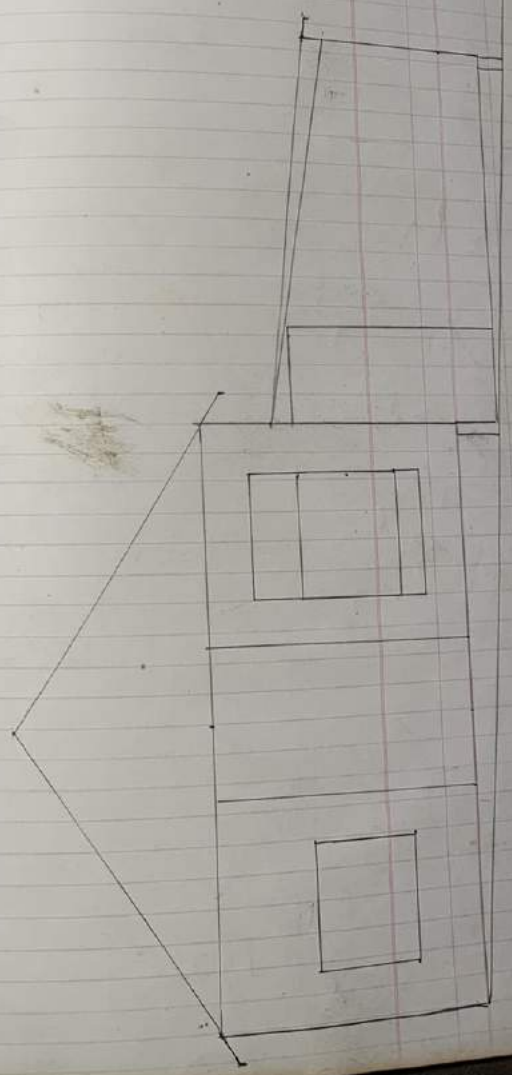

A Haynes

Nov 3. 1924	8 hours	
" 4 "	4 "	
	12	
	70	
	840	

Baxter time from Oct. 1924

Oct 9 1924	8 hours		
" 10 "	8 "		
Oct 13 "	8		
" 14 "	8		
" 20	8		
" 21	8		
" "	4 lbs nails	32cts	
" 23	8 "		
" 24	8 "		
" 27	8 "		
" "	1 lb nails	10cts	
" "	Credit	$20.00	
" 28	8 "		
Nov 3	8 "		

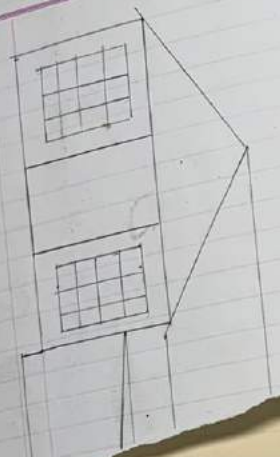

Baxters time

			hours
Aug	11.	1924	7
"	12	"	8
"	13	"	8
"	14	"	8

George Hogle time

			hours	
Saturday	Aug 3.	1918	9	5 40
Monday	" 5.	"	5	3 00
Tuesday	" 6.	"	10	6 00
Thursday	" 8	"	10	6 00
Saturday	" 10	"	5	3 00
Wednesday	" 14	"	8	4 80
				28 20

Baxter 1924

			hours
June	12	1924	4
"	13	"	8
"	14	"	4
"	16	"	8
"	17	"	8
"	19	"	8
"	20	"	8
"	21	"	7
"	23	"	8
"	26	"	8
"	27	"	8
"	28	"	8
"	30	"	8
July	1	"	8
"	3	"	8
"	5	"	8
"	7	"	8
"	10	"	8
"	11	"	8
"	12	"	8
"	14	"	8
"	15	"	8
"	16	"	8
"	17	"	7
"	18	"	6
"	19	"	8
			196
			70
			137 20
		Rec'd	100 00
			37. 20

Baxter Credit

June 28	1924		
July	5	"	40 00
July	12	"	20 00
"	19	"	20 00
			20 00
			$100.00

1921 Cows

little heifer June 30

~~Red cow July 5~~

Big heifer July 17

~~Red cow Aug 10. 1921~~

Red cow Sept 5 1921

BFW heifer July 3. 1922
Curly " Sept. 3. 1922

1923

Curly Heifer June 1 1923.

1924

Black White June 5. 1924
Curly June 30 "

P	Clarence Nash	158	30
P	Joseph Maskei	5	50
P	Otto	9	90
P	Adam Albert camp	173	70
		173	38
		177	24
		14	95
		162	23
	Joseph Acker camp	—	55
	Demetro Baldish		4 40
	William Nichols	—	3 03
	John O'Doniel camp	—	69
	Story E B land was of late	—	1 65
	Fred Smauder Jr	—	9 90
	Almon Hoyt camp	—	69
	New York telephone Co		1 56
	Vanalstyne Howard m camp	—	69
			23 16

162 23	162 23
23 16	17 20
205 39	179 43
	4 40
	203 83
	1 56
	205 39

John Ederer Schadock Mills
No 11 Osborn St Albany
~~Drove sow Dec 27. 1916.~~
~~drove sow Jan 22. 1917.~~

~~Drove black spot heifer May 29. 1917~~

~~Drove Red spot heifer Sept 14. 1917~~
~~" " " " Oct 5 "~~

~~Gauge 72 ft scandlings~~

~~Little red Heifer Tuesday June 24. 1918~~
~~" " " Aug 18. 1918.~~
~~Black cow about Aug 9. "~~

64
70
4480

~~Drove sow Nov 27. 1918~~
~~" " Jan 6 1919~~

~~Drove red heifer June 11 1919~~

July 23. 1919. Red heifer
" 27 " Black cow
2 cows ~~Sept~~ 2. 1919

1920

big heifer July 23. 1920
Red cow Aug 2. "

Pig born May 1. 1919
~~Calf born May 27. 1919.~~

Pinks
Prancs
11 Rows muisets

416
7
2912
395
437
3744
36
26
216
72
936
4
3744

72
70
4
50

31
30
30
31
28
31
30
212
7|216|31

31
30
31
30
31
31
29
31
30
7|274|39
21
64
63
1

~~Big cow May 2. 1914~~
~~Red Heifer July 10. 1914~~
~~Pigs April 6. 1914.~~

Albany potato costomer
No. 11 Osborn St. Albany.

~~Spotted Hefer May 13. 1915~~

~~Heifer in pasture white stripe on left side of forhead white [redacted] left leg inside white under neck~~

~~Red heifer July 1 June 30~~
~~Big cow Oct 7. 1915~~

~~drove sow Nov 24. 1916.~~
~~March 15 to 17. 1916~~

Spotted Heifer May 15. 1916

~~Drove Sow May 11. 1916.~~

~~Due Aug 31 To Sept 2. 1916~~

~~Red Lefer June 21. 1916.~~
~~Red Heifer July 10. 1916.~~

Edeur 12375

for 1476 1476
9754 9754
86 8682
7193
5876
3275
5869

Mabel
Mabel
Mabel
Mabel
Mabel 42135
Mabel

Posted
By
Z8 1 Sept 81761
80
40880
[redacted]
14
7
119
is only
only
12

14
5
18005112
1459 70
197677840
2000
5840
42
5882

9880
364
14951
7
9

5126 5.20
25
19
1480
5520
9880
4
9520

9880
395
17
9485
136
1340
40

Feedthyer