

D.A. CHECKLIST (p. 1 of 2):

The address of the project is: 502 JEFFERSON ST.

1. The proposed use of the project is ATHLETIC CLUB (e.g. Retail, Office, Restaurant, etc.)
2. Describe the area of remodel, including which floor: MEN'S SAUNA, SECOND FLOOR
3. The construction cost of this project excluding disabled access upgrades is \$ 5,000, which is (check one) more than / 30% less than the Accessibility Threshold amount of \$139,934.96 based on the 2013 ENR Construction Cost Index* (The cost index & threshold are updated annually).
4. Is this a City project and/or does it receive public funding? Check one: Yes / No X Note: If Yes, then see Step 3 on the Instructions page for additional forms required.

Conditions below must be fully documented by accompanying drawings

- ☒ A: All existing conditions serving the area of remodel fully comply with access requirements. No further upgrades are required.
- ☐ B: All existing conditions serving the area of remodel that do not fully comply with access requirements will be fully upgraded with this project.
- ☒ C: Proposed project (check one) is less than the threshold / is over the threshold & falls under CBC 1134B.2.1 Ex. 2; Partial upgrades including Equivalent Facilitation will be provided up to 20% of the project value as itemized on Form C. Priority of upgrades are to be considered in the order listed on p. 2 of the D.A. Checklist. Fill out Hardship request form(s) for non-complying items, including for Equivalent Facilitation items. Checking box C means there are still non-complying items serving the area of remodel.
- ☐ D: Access features will either fully comply or be provided with Code defined Equivalent Facilitation. Submit an Unreasonable Hardship Request (UHR) for the Equivalent Facilitation items.
- ☐ E: Hardship appeal to be filed with Access Appeals Commission (AAC). Note: Plan check of items not under AAC consideration will continue while resolution of AAC decision is sought.
- ☐ F: Consisting only of Barrier Removal, Notice of Accessibility Violation (NOV) Compliance or Exempted Work. Fill out Form F.
- ☐ G: Minor revision to previously approved permit drawings only. (Note: This shall NOT be used for new or additional work.) Provide previously approved permit application here: _____ Description of revision: _____

Revised 10-18-13

D.A. CHECKLIST (p. 2 of 2):

The address of the project is: 502 JEFFERSON ST.

Check all applicable boxes and specify where on the drawings the details are shown:

Notes: Upgrades below are listed in priority based on CBC 1134B.2.1 EX. 1	Existing Fully Complying	Upgrade to Full Compliance	Partial Upgrade / Hardship	Equivalent Facilitation / Hardship	Hardship p	None existing & not req'd by Code	Access Appeal / Comments	Barrier Removal / NOV	Location of detail(s): Include detail no. & drawing sheet (do not leave this part blank!). Also classification comments can be written here.
1. One accessible entrance serving the area of remodel. Note: This should be a primary entrance. Additional upgrade may be required if it is not.	<input checked="" type="checkbox"/>	<input type="checkbox"/>	<input type="checkbox"/>	<input type="checkbox"/>	<input type="checkbox"/>	<input type="checkbox"/>	<input type="checkbox"/>	<input type="checkbox"/>	1/R5
2. An accessible route to the area of remodel:									
2a. path of travel	<input checked="" type="checkbox"/>	<input type="checkbox"/>	<input type="checkbox"/>	<input type="checkbox"/>	<input type="checkbox"/>	<input type="checkbox"/>	<input type="checkbox"/>	<input type="checkbox"/>	1/A2
2b. ramps	<input checked="" type="checkbox"/>	<input type="checkbox"/>	<input type="checkbox"/>	<input type="checkbox"/>	<input type="checkbox"/>	<input type="checkbox"/>	<input type="checkbox"/>	<input type="checkbox"/>	1/R5
2c. elevator	<input type="checkbox"/>	<input type="checkbox"/>	<input type="checkbox"/>	<input type="checkbox"/>	<input type="checkbox"/>	<input type="checkbox"/>	<input type="checkbox"/>	<input type="checkbox"/>	1,2,3/R20
2d. stairs (if no elevator)	<input type="checkbox"/>	<input type="checkbox"/>	<input type="checkbox"/>	<input type="checkbox"/>	<input type="checkbox"/>	<input type="checkbox"/>	<input type="checkbox"/>	<input type="checkbox"/>	
2f. other:	<input type="checkbox"/>	<input type="checkbox"/>	<input type="checkbox"/>	<input type="checkbox"/>	<input type="checkbox"/>	<input type="checkbox"/>	<input type="checkbox"/>	<input type="checkbox"/>	
3. At least one accessible restroom for each sex serving the area of remodel.	<input checked="" type="checkbox"/>	<input type="checkbox"/>	<input type="checkbox"/>	<input type="checkbox"/>	<input type="checkbox"/>	<input type="checkbox"/>	<input type="checkbox"/>	<input type="checkbox"/>	1/A4.1 1/A4.7 1/A4.4
4. Accessible public pay phone.	<input checked="" type="checkbox"/>	<input type="checkbox"/>	<input type="checkbox"/>	<input type="checkbox"/>	<input type="checkbox"/>	<input type="checkbox"/>	<input type="checkbox"/>	<input type="checkbox"/>	R2
5. Accessible drinking fountains (hi-low).	<input checked="" type="checkbox"/>	<input type="checkbox"/>	<input type="checkbox"/>	<input type="checkbox"/>	<input type="checkbox"/>	<input type="checkbox"/>	<input type="checkbox"/>	<input type="checkbox"/>	R2
6. Signage.	<input checked="" type="checkbox"/>	<input type="checkbox"/>	<input type="checkbox"/>	<input type="checkbox"/>	<input type="checkbox"/>	<input type="checkbox"/>	<input type="checkbox"/>	<input type="checkbox"/>	A1.2, A4.1, R9, R3
7. Visual Alarm.	<input type="checkbox"/>	<input type="checkbox"/>	<input type="checkbox"/>	<input type="checkbox"/>	<input type="checkbox"/>	<input checked="" type="checkbox"/>	<input type="checkbox"/>	<input type="checkbox"/>	
8. Parking:	<input type="checkbox"/>	<input type="checkbox"/>	<input type="checkbox"/>	<input type="checkbox"/>	<input type="checkbox"/>	<input checked="" type="checkbox"/>	<input type="checkbox"/>	<input type="checkbox"/>	
Others:									
path from parking area	<input type="checkbox"/>	<input type="checkbox"/>	<input type="checkbox"/>	<input type="checkbox"/>	<input type="checkbox"/>	<input checked="" type="checkbox"/>	<input type="checkbox"/>	<input type="checkbox"/>	
shower	<input checked="" type="checkbox"/>	<input type="checkbox"/>	<input type="checkbox"/>	<input type="checkbox"/>	<input type="checkbox"/>	<input type="checkbox"/>	<input type="checkbox"/>	<input type="checkbox"/>	
other	<input checked="" type="checkbox"/>	<input type="checkbox"/>	<input checked="" type="checkbox"/>	<input type="checkbox"/>	<input type="checkbox"/>	<input type="checkbox"/>	<input type="checkbox"/>	<input type="checkbox"/>	SAUNA R6, R7

If details are provided from a set of City approved reference drawings provide its permit application number here: 9421421

Revised 10-18-13

ACCESS COMPLIANCE

DOLPHIN SWIMMING & BOATING CLUB SAUNA REPAIRS

BLOCK 0405 LOT 06 ZONE P/PUBLIC

DESCRIPTION OF WORK: REPAIRS TO AN EXISTING 60 SQ. FT. SAUNA, CONFORMING TO DRAWINGS

SHOWING COMPLIANCE WITH ACCESSIBILITY STANDARDS APPROVED UNDER APPLICATION NO. 9421421

REPAIR & REPLACE EXISTING SAUNA BENCH & PANELING
INSTALL NEW SAUNA DOOR

PROJECT DATA:

TYPE CONSTRUCTION: VB

OCCUPANCY GROUP: B

STORIES: 2

UNITS: 0

FIRE SPRINKLERS: THE BUILDING IS EQUIPPED THROUGHOUT WITH AUTOMATIC FIRE SPRINKLERS.

DIRECTORY:

OWNERS: DOLPHIN SWIMMING & BOATING CLUB
502 JEFFERSON STREET
SAN FRANCISCO CA 94109

ARCHITECT: EDW LEE HAMMACK, ARCHITECT
3687 FOLSOM STREET
SAN FRANCISCO CA 94110
415-282-4428
lee@leehammack.com

BUILDER: HORNOR CONSTRUCTION
4188 CESAR CHAVEZ STREET
SAN FRANCISCO CA 94131

SHEET INDEX:

- A1 (THIS SHEET)
- A2 FIRST FLOOR PLAN - NO WORK
- A3 SECOND FLOOR PLAN
- A4 MEN'S SAUNA FLOOR PLAN & INTERIOR ELEVATIONS

THIS IS NOT A SURVEY
PROPERTY LINE DERIVED FROM TAX ASSESSOR MAP
500 BLOCK OF JEFFERSON ST.

ALL CONSTRUCTION WORK SHALL COMPLY WITH THE 2010 EDITIONS OF THE CALIFORNIA BUILDING CODE (CBC) & SAN FRANCISCO AMENDMENTS, CALIFORNIA RESIDENTIAL CODE (CRC), CALIFORNIA PLUMBING CODE (CPC), CALIFORNIA MECHANICAL CODE (CMC), CALIFORNIA ELECTRICAL CODE (CEC); 2008 CALIFORNIA ENERGY EFFICIENCY STANDARDS (CNC).

Call 415-558-6870, to schedule inspections for building, electrical and / or plumbing. This application is approved without site inspection, application is approved without plan review and does not constitute an approval of the building. Work authorized must be done in strict accordance with all applicable codes. Any electrical or plumbing work shall require appropriate separate permits.

* FIELD verify if this is an "A3" if so require RACE OF Assembly permit

PLEASE NOTIFY FIRE INSPECTOR AT THE START OF WORK: 559-3300

Permit Number: 201310250233
REVIEWED
For Compliance with City and County Ordinances and State Codes.
The stamping of this plan and these specifications SHALL NOT be held to permit or to be an approval of the violation of any City and County ordinance of State Law.
Approval is subject to field inspection by the Fire Department.
These plans must be kept on the premises and accessible to all times.

ELECTRICAL AND PLUMBING WORK REQUIRE SEPARATE PERMITS.

APPROVED
Dept. of Building Insp.

OCT 30 2013

TOM C. HUI, S.E.
ACTING DIRECTOR
DEPT. OF BUILDING INSPECTION

Melissa Fields
OCT 30 2013

RECEIVED
OCT 25 2013
DEPT. OF BUILDING INSPECTION
THIS PLAN MEETS THE QUALITY STANDARD FOR DIGITIZING
ACCEPTED

0' 4' 8' 16' 32'
SCALE: 1/16" = 1'-0"

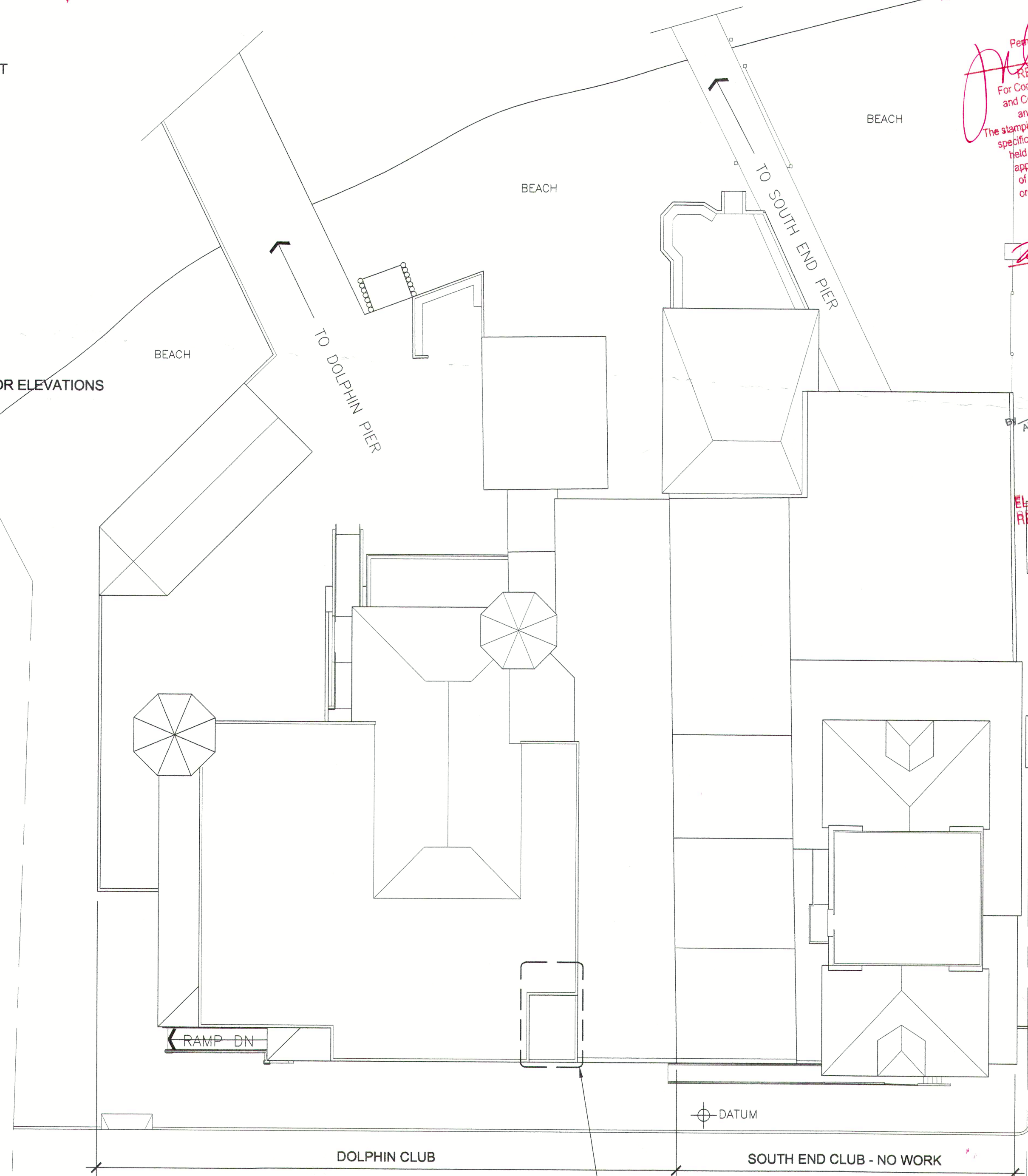

SITE PLAN

ACCESS COMPLIANCE SITE PLAN GEN'L. INFORMATION

DOLPHIN SWIMMING & BOATING CLUB SAUNA REPAIRS

DATE: 24 OCT
REVISIO

SHEET 1
A1

EDW LEE HAMMACK ARCHITECT
C.E. Reg. No. C-13890
3687 Folsom Street
San Francisco, CA 94110
415.282.4428

EDW LEE HAMMACK ARCHITECT
No. C 13890
REV 5/31/15
STATE OF CALIFORNIA

2013-10-25-0233

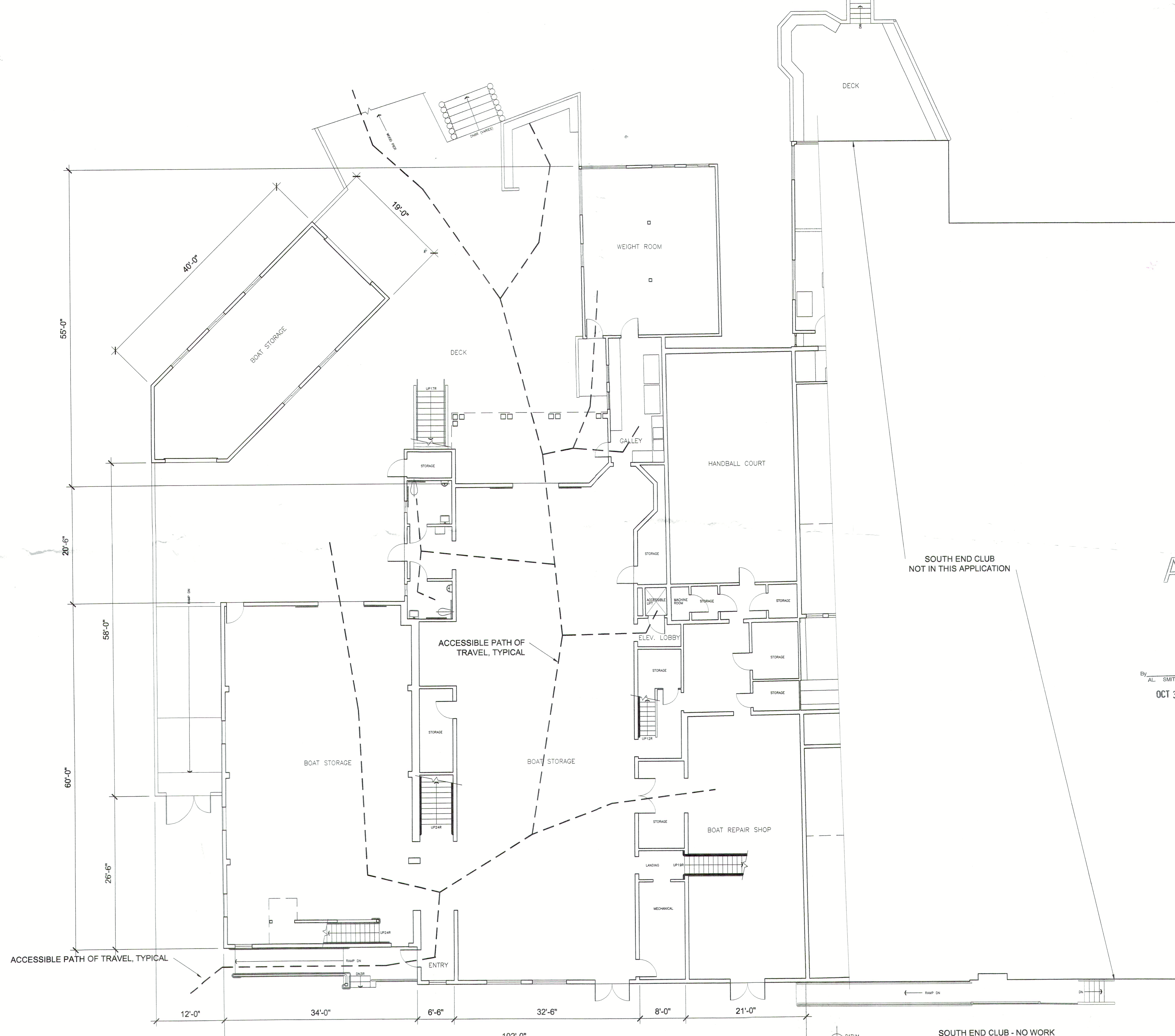

1 FIRST FLOOR PLAN - NO WORK AT THIS LEVEL

APPROVED
Dept. of Building Insp.
OCT 30 2013
Tom C. Hui
TOM C. HUI, S.E.
ACTING DIRECTOR
DEPT. OF BUILDING INSPECTION

By AL. SMITH, DBI
OCT 30 2013

Melissa Fields
OCT 30 2013

RECEIVED
OCT 25 2013
DEPT. OF BUILDING INSPECTION
THIS PLAN MEETS THE QUALITY
STANDARD FOR DIGITIZING
ACCEPTED

DATE:
24 OCT. 2013
REVISIONS:

0 2' 4' 8' 16'
SCALE: 1/8" = 1'-0"

SHEET NO.
A2

EDW. LEE HAMMACK ARCHITECT
CL. Reg. no. C-15890
3607 Tolman Street
San Francisco CA 94110
415.382.4428

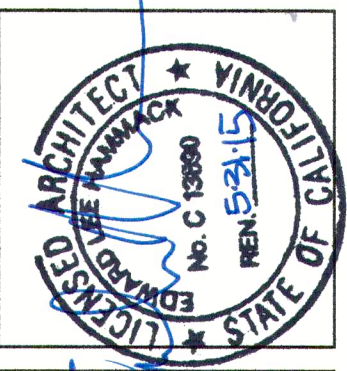

FIRST FLOOR PLAN

DOLPHIN SWIMMING & BOATING CLUB
SAUNA REPAIRS
CALIFORNIA
SAN FRANCISCO



DISABLED ACCESS
FORM '11

NEW DOOR
\$ 2,000⁰⁰

10-30-13
2,000⁰⁰

Smith

By AL SMITH, DBI
OCT 30 2013

APPROVED
Dept. of Building Insp.

OCT 30 2013

Tom C. Hui, S.E.
ACTING DIRECTOR
DEPT. OF BUILDING INSPECTION

Melissa Fields
OCT 30 2013

RECEIVED
OCT 25 2013
DEPT. OF BUILDING INSPECTION
THIS PLAN MEETS THE QUALITY
STANDARD FOR DIGITIZING
ACCEPTED.

LOCATION OF WORK
REPAIR EXISTING SAUNA IN CONFORMANCE WITH DRAWINGS
APPROVED UNDER APPLICATION NO. 9421421.

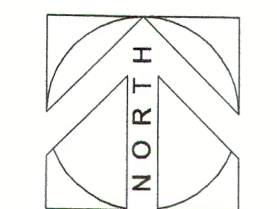

0 2' 4' 8' 16'
SCALE: 1/8" = 1'-0"

1 SECOND FLOOR PLAN & LOCATION OF WORK

EDW. LEE HAMMACK ARCHITECT
Ca. Reg. No. C-15950
3607 Fulton Street
San Francisco, CA 94110
415.382.4428

ARCHITECT
EDWARD LEE HAMMACK
No. C-15950
EXPIRES 12/31/15
STATE OF CALIFORNIA

SECOND FLOOR PLAN

DOLPHIN SWIMMING & BOATING CLUB
SAUNA REPAIRS

CALIFORNIA
SAN FRANCISCO

DATE: 24 OCT. 2013
REVISIONS:

SHEET NO.
A3

APPROVED FOR ISSUANCE

APPROVED
Dept. of Building Insp.

OCT 30 2013

SFFD INC
FEES REQ.

FIRE

APPLICATION FOR BUILDING PERMIT
ADDITIONS, ALTERATIONS OR REPAIRSCITY AND COUNTY OF SAN FRANCISCO
DEPARTMENT OF BUILDING INSPECTIONAPPLICATION IS HEREBY MADE TO THE DEPARTMENT OF
BUILDING INSPECTION OF SAN FRANCISCO FOR
PERMISSION TO BUILD IN ACCORDANCE WITH THE PLANS
AND SPECIFICATIONS SUBMITTED HERewith AND
ACCORDING TO THE DESCRIPTION AND FOR THE PURPOSE
HEREINAFTER SET FORTH.FORM 3 ☐ OTHER AGENCIES REVIEW REQUIREDFORM 8 ☒ OVER-THE-COUNTER ISSUANCE

NUMBER OF PLAN SETS

▼ DO NOT WRITE ABOVE THIS LINE ▼

DATE FILED 11-15-13	FILING FEE RECEIPT NO. 2	(1) STREET ADDRESS OF JOB 502 JEFFERSON	BLOCK & LOT 0405/006
PERMIT NO. 1388636	ISSUED 10-30-13	(2A) ESTIMATED COST OF JOB \$5000.00	(2B) REVISED COST: BY: 5000 DATE: 10-30-13

INFORMATION TO BE FURNISHED BY ALL APPLICANTS

LEGAL DESCRIPTION OF EXISTING BUILDING

(4A) TYPE OF CONSTR. VB	(5A) NO. OF STORIES OF OCCUPANCY: 2	(6A) NO. OF BASEMENTS AND CELLARS: 0	(7A) PRESENT USE: SWIMMING & ROWING CLUB	(8A) OCCUP. CLASS A3	(9A) NO. OF DWELLING UNITS: 0
----------------------------	--	---	---	-------------------------	----------------------------------

DESCRIPTION OF BUILDING AFTER PROPOSED ALTERATION

(4) TYPE OF CONSTR. VB	(5) NO. OF STORIES OF OCCUPANCY: 2	(6) NO. OF BASEMENTS AND CELLARS: 0	(7) PROPOSED USE (LEGAL USE) SAME CLUB	(8) OCCUP. CLASS A3	(9) NO. OF DWELLING UNITS: 0
---------------------------	---------------------------------------	--	---	------------------------	---------------------------------

(10) IS AUTO RUNWAY TO BE CONSTRUCTED OR ALTERED? YES <input type="checkbox"/> NO <input checked="" type="checkbox"/>	(11) WILL STREET SPACE BE USED DURING CONSTRUCTION? YES <input type="checkbox"/> NO <input checked="" type="checkbox"/>	(12) ELECTRICAL WORK TO BE PERFORMED? YES <input type="checkbox"/> NO <input checked="" type="checkbox"/>	(13) PLUMBING WORK TO BE PERFORMED? YES <input type="checkbox"/> NO <input checked="" type="checkbox"/>
--	--	--	--

(14) GENERAL CONTRACTOR John Horner Const.	ADDRESS 4188 CESAR CHAVEZ, ST. CA 94131	ZIP 94131	PHONE 810-4814	CALIF. LIC. NO. 387598	EXPIRATION DATE 2/14
---	--	--------------	-------------------	---------------------------	-------------------------

(15) OWNER - LESSEE (CROSS OUT ONE) Dolphin Club	ADDRESS -	ZIP -	BTRC# -	PHONE (FOR CONTACT BY DEPT.) 441-9329
---	--------------	----------	------------	--

(16) WRITE IN DESCRIPTION OF ALL WORK TO BE PERFORMED UNDER THIS APPLICATION (REFERENCE TO PLANS IS NOT SUFFICIENT)

REPAIRS TO AN EXISTING 96 SQ FT. SAUNA, CONFORMING
TO DRAWINGS SHOWING COMPLIANCE WITH ACCESSIBILITY
STANDARDS APPROVED UNDER APPLICATION NO. 9421421
RE REPLACE WOOD PANELING & BENCHES IN KIND

ADDITIONAL INFORMATION

(17) DOES THIS ALTERATION CREATE ADDITIONAL HEIGHT OR STORY TO BUILDING? YES <input type="checkbox"/> NO <input checked="" type="checkbox"/>	(18) IF (17) IS YES, STATE NEW HEIGHT AT CENTER LINE OF FRONT	(19) DOES THIS ALTERATION CREATE DECK OR HORIZ. EXTENSION TO BUILDING? YES <input type="checkbox"/> NO <input checked="" type="checkbox"/>	(20) IF (19) IS YES, STATE NEW GROUND FLOOR AREA SQ. FT.
(21) WILL SIDEWALK OVER SUB-SIDEWALK SPACE BE REPAIRED OR ALTERED? YES <input type="checkbox"/> NO <input checked="" type="checkbox"/>	(22) WILL BUILDING EXTEND BEYOND PROPERTY LINE? YES <input type="checkbox"/> NO <input checked="" type="checkbox"/>	(23) ANY OTHER EXISTING BLDG. ON LOT? (IF YES, SHOW ON PLOT PLAN) YES <input type="checkbox"/> NO <input checked="" type="checkbox"/>	(24) DOES THIS ALTERATION CONSTITUTE A CHANGE OF OCCUPANCY? YES <input type="checkbox"/> NO <input checked="" type="checkbox"/>

(25) ARCHITECT OR ENGINEER (DESIGN <input type="checkbox"/> CONSTRUCTION <input checked="" type="checkbox"/> ADDRESS UNKNOWN	CALIF. CERTIFICATE NO.
--	------------------------

(26) CONSTRUCTION LENDER (ENTER NAME AND BRANCH DESIGNATION IF ANY. IF THERE IS NO KNOWN CONSTRUCTION LENDER, ENTER "UNKNOWN") UNKNOWN	ADDRESS
---	---------

IMPORTANT NOTICES

No change shall be made in the character of the occupancy or use without first obtaining a Building Permit authorizing such change. See San Francisco Building Code and San Francisco Housing Code.

No portion of building or structure or scaffolding used during construction is to be closer than 6'0" to any wire containing more than 750 volts. See Sec 385, California Penal Code.

Pursuant to San Francisco Building Code, the building permit shall be posted on the job. The owner is responsible for approved plans and application being kept at building site.

Grade lines as shown on drawings accompanying this application are assumed to be correct. If actual grade lines are not the same as shown, revised drawings showing correct grade lines, cuts and fills, and complete details of retaining walls and wall footings must be submitted to this department for approval.

ANY STIPULATION REQUIRED HEREIN OR BY CODE MAY BE APPEALED.

BUILDING NOT TO BE OCCUPIED UNTIL CERTIFICATE OF FINAL COMPLETION IS POSTED ON THE BUILDING OR PERMIT OF OCCUPANCY GRANTED, WHEN REQUIRED.

APPROVAL OF THIS APPLICATION DOES NOT CONSTITUTE AN APPROVAL FOR THE ELECTRICAL WIRING OR PLUMBING INSTALLATIONS. A SEPARATE PERMIT FOR THE WIRING AND PLUMBING MUST BE OBTAINED. SEPARATE PERMITS ARE REQUIRED IF ANSWER IS "YES" TO ANY OF ABOVE QUESTIONS (10) (11) (12) (13) (22) OR (24).

THIS IS NOT A BUILDING PERMIT. NO WORK SHALL BE STARTED UNTIL A BUILDING PERMIT IS ISSUED.

In dwellings, all insulating materials must have a clearance of not less than two inches from all electrical wires or equipment.

CHECK APPROPRIATE BOX

- ☐
- OWNER
-
- ☐
- LESSEE
-
- ☒
- CONTRACTOR

- ☐
- ARCHITECT
-
- ☐
- AGENT
-
- ☐
- ENGINEER

APPLICANT'S CERTIFICATION

I HEREBY CERTIFY AND AGREE THAT IF A PERMIT IS ISSUED FOR THE CONSTRUCTION DESCRIBED IN THIS APPLICATION, ALL THE PROVISIONS OF THE PERMIT AND ALL LAWS AND ORDINANCES THERETO WILL BE COMPLIED WITH.

NOTICE TO APPLICANT

HOLD HARMLESS CLAUSE. The permittee(s) by acceptance of the permit, agree(s) to indemnify and hold harmless the City and County of San Francisco from and against any and all claims, demands and actions for damages resulting from operations under this permit, regardless of negligence of the City and County of San Francisco, and to assume the defense of the City and County of San Francisco against all such claims, demands or actions.

In conformity with the provisions of Section 3800 of the Labor Code of the State of California, the applicant shall have worker's compensation coverage under (I) or (II) designated below, or shall indicate item (III), (IV), or (V), whichever is applicable. If however item (V) is checked, item (IV) must be checked as well. Mark the appropriate method of compliance below.

I hereby affirm under penalty of perjury one of the following declarations:

- () I. I have and will maintain a certificate of consent to self-insure for worker's compensation, as provided by Section 3700 of the Labor Code, for the performance of the work for which this permit is issued.
- () II. I have and will maintain worker's compensation insurance, as required by Section 3700 of the Labor Code, for the performance of the work for which this permit is issued. My worker's compensation insurance carrier and policy number are:
Carrier _____
Policy Number _____
- () III. The cost of the work to be done is \$100 or less.
- (X) IV. I certify that in the performance of the work for which this permit is issued, I shall not employ any person in any manner so as to become subject to the worker's compensation laws of California. I further acknowledge that I understand that in the event that I should become subject to the worker's compensation provisions of the Labor Code of California and fail to comply forthwith with the provisions of Section 3800 of the Labor Code, that the permit herein applied for shall be deemed revoked.
- () V. I certify as the owner (or the agent for the owner) that in the performance of the work for which this permit is issued, I will employ a contractor who complies with the worker's compensation laws of California and who, prior to the commencement of any work, will file a completed copy of this form with the Central Permit Bureau.

Signature of Applicant or Agent

Date

CONDITIONS AND STIPULATIONS

REFER TO:	<p>APPROVED:</p> <p>By <u>AL Smith</u> AL SMITH, DBI</p> <p>OCT 30 2013</p> <p>INSPECTOR, DEPT. OF BLDG. INSP.</p>	<p>DATE: _____</p> <p>REASON: _____</p>
<input type="checkbox"/>	<p>415-558-8570, to schedule inspections for building, electrical and / or plumbing. This application is approved without site inspection. Any plumbing or electrical plan review by the inspector constitute an approval of the building. Work must be done in strict accordance with all applicable codes. Any electrical or plumbing work that require appropriate separate permits.</p> <p>APPROVED:</p> <p>NA AS</p> <p>DEPARTMENT OF CITY PLANNING</p>	<p>NOTIFIED MR. _____</p> <p>DATE: _____</p> <p>REASON: _____</p>
<input checked="" type="checkbox"/>	<p>APPROVED:</p> <p>PLEASE NOTIFY FIRE INSPECTOR AT THE START OF WORK 558-3300</p> <p>Melissa Fields OCT 30 2013</p> <p>BUREAU OF FIRE PREVENTION & PUBLIC SAFETY</p>	<p>NOTIFIED MR. _____</p> <p>DATE: _____</p> <p>REASON: _____</p>
<input type="checkbox"/>	<p>APPROVED:</p> <p>NA AS</p> <p>MECHANICAL ENGINEER, DEPT. OF BLDG. INSPECTION</p>	<p>NOTIFIED MR. _____</p> <p>DATE: _____</p> <p>REASON: _____</p>
<input type="checkbox"/>	<p>APPROVED:</p> <p>CIVIL ENGINEER, DEPT. OF BLDG. INSPECTION</p>	<p>NOTIFIED MR. _____</p> <p>DATE: _____</p> <p>REASON: _____</p>
<input type="checkbox"/>	<p>APPROVED:</p> <p>BUREAU OF ENGINEERING</p>	<p>NOTIFIED MR. _____</p> <p>DATE: _____</p> <p>REASON: _____</p>
<input type="checkbox"/>	<p>APPROVED:</p> <p>DEPARTMENT OF PUBLIC HEALTH</p>	<p>NOTIFIED MR. _____</p> <p>DATE: _____</p> <p>REASON: _____</p>
<input type="checkbox"/>	<p>APPROVED:</p> <p>REDEVELOPMENT AGENCY</p>	<p>NOTIFIED MR. _____</p> <p>DATE: _____</p> <p>REASON: _____</p>
<input type="checkbox"/>	<p>APPROVED:</p> <p>HOUSING INSPECTION DIVISION</p>	<p>NOTIFIED MR. _____</p> <p>DATE: _____</p> <p>REASON: _____</p>

HOLD SECTION - NOTE DATES AND NAMES OF ALL PERSONS NOTIFIED DURING PROCESSING

I agree to comply with all conditions or stipulations of the various bureaus or departments noted on this application, and attached statements of conditions or stipulations, which are hereby made a part of this application.

Number of attachments ☐

OWNER'S AUTHORIZED AGENT

CENTRAL PERMIT BUREAU
1660 Mission Street
San Francisco, California 94103

CITY AND COUNTY OF SAN FRANCISCO
DEPARTMENT OF BUILDING INSPECTION
(415)558-6088

Receipt No: 1308636
Application/Permit No: 201310250233

PERMIT IS GRANTED TO

☐ ERECT ☒ ALTER BUILDING ☐ ERECT SIGN DATE OF ISSUE 30-OCT-13
☐ DEMOLISH BUILDING ☐ GRADE FILING FEE RECEIPT #
☐ LOWER CURB ☐ OCCUPY STREET SPACE
☐ EXCAVATE STREET OR SIDEWALK ☐ POST NOTICE
☐ HOUSE NUMBER CERTIFICATE ☐ REPAIR OR CONSTRUCT SIDEWALK

SUPPLEMENTAL FEE PAID:

☐ FINAL PLAN CHECK ☐ EXPEDITER FEE ☐ PENALTY ☐
☐ STRUCTURAL LTR ☐ DCP FEE ☒ FIRE ☐

OWNER:

DOLPHIN CLUB DOLPHIN CLUB (415)441-9329

LOCATION OF JOB: HOUSE NUMBER: EXISTING ☐ ASSIGNED ☐
STREET ADDRESS 502 JEFFERSON ST 0405/006 BLOCK/LOT

METES AND BOUNDS

FRONTAGE FT. 2 5 B A-3 LEGAL OCCUPANCIES
BUILDING USE RECREATION BLDG ESTIMATED COST \$ 5,000.00

SIDEWALK SQ. FTGE ST. SPACE LINEAR FT. 9 FT. CURB SECT. TO BE LOWERED
PARKING METER LINEAR FT. PARKING METER DAYS

WORK MUST COMMENCE ON BUILDING WITHIN TIME PER CODE, UNLESS EXTENSION AUTHORIZED PRIOR TO EXPIRATION. IF UNDER ENFORCEMENT ORDERS, SPECIAL TIME PERIODS SPECIFIED IN NOTICE OF VIOLATION OR ABATEMENT ORDER WILL APPLY.

TIME FOR COMPLETION OF WORK UNDER THIS BUILDING PERMIT EXPIRES 360 Days AFTER DATE OF ISSUANCE. IF UNDER ENFORCEMENT ORDERS, SPECIAL TIME PERIODS WHERE SPECIFIED WILL APPLY.
(NOTE: STREET SPACE PERMIT EXPIRES ON COMPLETION OF WORK OR WHEN REVOKED BY DIRECTOR OF PUBLIC WORKS. SEE BACK OF FORM FOR OTHER TIME LIMITS.)

JOHN HORNOR (415) 810-4814

FEE PAYOR 4188 CESAR CHAVEZ ST
ADDRESS SF CA 94131

CITY PERMIT 1308636
APPEAL
CENTRAL PERMIT BUREAU-D.B.I. DELIA

SEPARATE PERMITS MUST BE OBTAINED FOR ELECTRICAL, PLUMBING OR OTHER RELATED WORK
9003-18(Rev. 10/95)

THIS PERMIT IS GRANTED IN ACCORDANCE WITH PROVISIONS OF THE CHARTER AND ORDINANCES OF THE CITY AND COUNTY OF SAN FRANCISCO AND/OR THE CURRENT STANDARD SPECIFICATIONS OF THE DEPARTMENT OF BUILDING INSPECTION

* ADDITIONAL INFORMATION REGARDING SPECIFIC PERMITS IS GIVEN ON THE BACK OF THIS FORM.

DBI P/C PAID AT FILING	\$0.00
AUDITED FOR REFUND	
BUILDING	111.57
PLAN REVIEW	260.33
FIRE INSPECTION FEE	115.00
FIRE PLAN CHECK FEE	167.28
RECORDS RETENTION	9.00
BLDG STDS ADMIN FUND	1.00
TECH SURCHARGE	13.26

SURCHARGE 0.00
BOA SURCHARGE 25.00
SUBTOTAL OF FEES WITH APPLICABLE SURCHARGES \$702.44

STRONG MOTION 1.60
SUBTOTAL OTHER FEES 1.60
TOTAL \$704.04

City and County of San Francisco
DEPARTMENT OF BUILDING INSPECTION

J O B C A R D



OFFICE HOURS: THE BUILDING INSPECTION IS OPEN DAILY, MONDAY THRU FRIDAY,
FROM 8:00 a.m. TO 5:00 p.m. DISTRICT BUILDING INSPECTORS KEEP OFFICE HOURS DAILY,
MONDAY THRU FRIDAY, FROM 8:00 a.m. TO 8:30 a.m. AND FROM 3:00 p.m. TO 4:00 p.m.

REQUESTS FOR INSPECTIONS ARE TAKEN 24 HOURS A DAY/7DAYS A WEEK
BY CALLING (415) 575-6955

106
FRI DEC 20
AM

ROBERT
POWER
558-6008

APPLICATION NO. 201310250233 ISSUED 10.30.13
JOB ADDRESS: 502 Jefferson St. BLOCK: _____ LOT: _____
NATURE OF WORK: _____

WORK PERMITTED UNDER AUTHORITY OF THIS BUILDING PERMIT NUMBER MUST BE COMPLETED
PRIOR TO EXPIRATION DATE OF OCT 25 2014.

EXTENSION OF TIME TO COMPLETE WORK UNDER THIS BUILDING PERMIT NUMBER MAY BE GRANTED UPON
WRITTEN REQUEST PRIOR TO THE DATES NOTED ABOVE.

For informations on the Permit Process, Building Plans Review, Access Issues, etc., please see page 4 of this
JOB CARD for useful and appropriate telephone numbers.

* ELECTRICAL & PLUMBING WORK MUST HAVE PERMITS SEPARATE FROM A BUILDING PERMIT. *

KEEP THIS CARD POSTED IN A CONSPICUOUS PLACE ON THE JOB SITE AT ALL TIMES.
PLANS AND PERMIT DOCUMENTS SHALL BE ON THE JOB SITE
AT ALL TIMES WHEN WORK IS IN PROGRESS.
AFTER COMPLETION OF WORK, RETAIN THIS CARD FOR YOUR RECORDS.

Name / Date / Div.

SUPPLEMENTAL INSPECTION RECORD

RJP 11/7/13 BID Newst Frame OK On TO COVER
RJP 12/20/13 BID FINAL

DEPARTMENT OF BUILDING INSPECTION

INSPECTION RECORD

APPLICATION NO. 2013/0250233ISSUED 10-30-13JOB ADDRESS: 502 Jefferson St.

BLOCK: _____ LOT: _____

NATURE OF WORK: _____

Do Not Pour CONCRETE until the following are signed

INSPECTIONS	Dates	Inspectors
Foundation Forms		
Foundation Steel		
Grounding Electrode		
O.K. TO POUR		

Do Not CONCRETE SLAB until the following are signed

INSPECTIONS	Dates	Inspectors
Plumbing Underground		
Electrical Underground		
Fire Service Underground		

Do Not COVER until the following are signed

INSPECTIONS	Dates	Inspectors
Rough Plumbing	11/12/13	ARSEN
Shower Pan		
Flu, Vents & Ducts (PLBG)		
Heating Hydrostatic Test		
Rough Sprinklers (PLBG)		
Rough Electrical		
Rough Sprinklers (FIRE)		
Hydrostatic (FIRE)		
Sound Transmission		
Rough Framing		
Insulation		
Environmental Air, Vents, Ducts (BLDG)		
Lath		
O.K. TO COVER		

ADDITIONAL WORK REQUIRING APPROVALS

INSPECTIONS	Dates	Inspectors
Special		
Special		
Special		
Fire Alarm		
Energy Ordinance		

FINAL INSPECTION REQUIRED

INSPECTIONS	Dates	Inspectors
Disabled Access		
Sprinklers (PLBG)		
Mechanical		
Plumbing	11/12/13	ARSEN
Electrical		
Street Use & Mapping		
Urban Forestry		
Fire Department		
Health Department		
Building	12/20/13	KJP
CERTIFICATE OF FINAL COMPLETION		

WARNING: THE PROVISIONS OF YOUR BUILDING INSPECTION PERMIT WILL BE NULLIFIED UNLESS ALL FINAL INSPECTIONS ARE SIGNED OFF ABOVE BY THE APPROPRIATE INSPECTORS.