

PROJECT LOCATION

PORTION OF SAN FRANCISCO NE.

SCOPE OF WORK

1. CLEAN & PREP ALL PILING IN LINES 1-10
2. ENCASE ALL PILING IN LINES 1-10 WITH FX-763 EPOXY CEMENT & FIBERGLASS JACKETS.
3. REPLACE EXISTING CROSS BEAMS (CAPS) WITH NEW BEAMS (EXISTING JOISTS AND DECK TO REMAIN, EIGHT (8) TOTAL)

3/31/08
CHRO

BY: DAVID F. LEUNG, DBI
MAR 31 2008

APPROVED
Dept. of Building Insp.
MAR 31 2008
DIRECTOR'S OFFICIAL
DEPT. OF BUILDING INSPECTION

RECEIVED
MAR 31 2008
DEPT. OF BUILDING INSPECTION
THIS PLAN MEETS THE QUALITY STANDARD FOR MICROFILMING
ACCEPT

INDEX OF DRAWINGS:

- AO:1 SITE PLAN & INDEX
- A1 PIER LAYOUT DIAGRAM - EXISTING
- S1.1 STRUCTURAL NOTES
- S2.1 PLANS ELEVATIONS DETAILS

MURPHY BURR CURRY, INC. STRUCTURAL ENGINEERS San Francisco mbcse.com		
85 SECOND STREET, SUITE 501 SAN FRANCISCO, CA 94105 TEL. 415.546.0431 FAX. 415.882.7257		
PROJECT TEAM DANIEL R. OSBORNE AIA Architecture and Landscape Architecture 2143 Jones Street, San Francisco, CA. 94133 (415)474-1274, CA reg. C-3513 & 1622 dan.mimi@shcglobal.net		
EDW. LEE HAMMACK ARCHITECT Ca. Reg. no. C-13890 3687 Filbert Street San Francisco CA 94110 415.282.4428		
PROJECT NAME DOLPHIN CLUB PILE REPAIR SAN FRANCISCO, CA 502 Jefferson St. 94109		
SHEET TITLE LOCATION SITE PLAN & INDEX		
SCALE: AS NOTED	OWNER'S NO. 207-261	JOB NO. 207-261
DRAWN BY:		SHEET NUMBER A0.1
CHECKED BY:		DATE 03-19-08

2008/03/31/8384

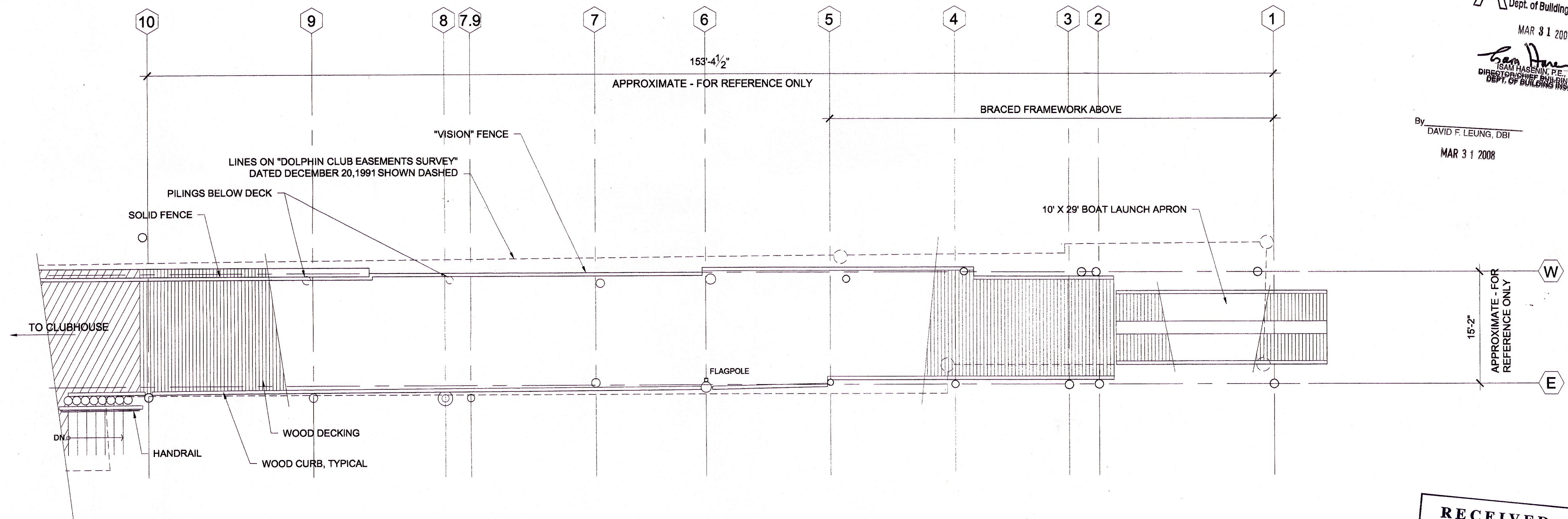

THE SIZE & LOCATION OF ALL FEATURES DESCRIBED IN THIS DIAGRAM ARE APPROXIMATE.

APPROVED
Dept. of Building Insp.

MAR 31 2008

San Haseen
SAN HASEEN, P.E., C.B.O.
DIRECTOR/CHIEF BUILDING OFFICIAL
DEPT. OF BUILDING INSPECTION

By DAVID F. LEUNG, DBI

MAR 31 2008

RECEIVED
MAR 31 2008
DEPT. OF BUILDING INSPECTION
THIS PLAN MEETS THE QUALITY
STANDARD FOR MICROFILMING
ACCEPT

PIER LAYOUT
DIAGRAM -
EXISTING

PIER REPAIR
DOLPHIN CLUB
CALIFORNIA
SAN FRANCISCO

DATE:
3 SEPT. 2007
REVISIONS:

SHEET NO.
A1

EDWARD LEE HAMMACK ARCHITECT
C.A. Reg. No. C-13890
3407 Fulton Street
San Francisco CA 94110
415.325.4425

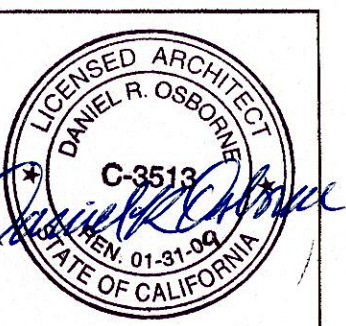

1 PIER LAYOUT DIAGRAM - EXISTING

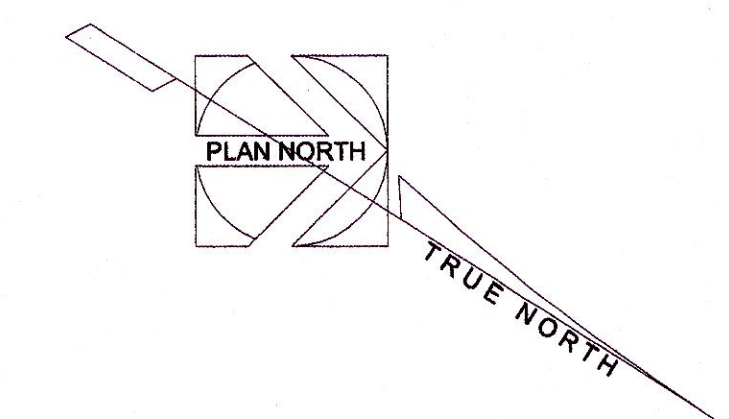

0 2' 4' 8' 16'
SCALE: 1/8" = 1'-0"

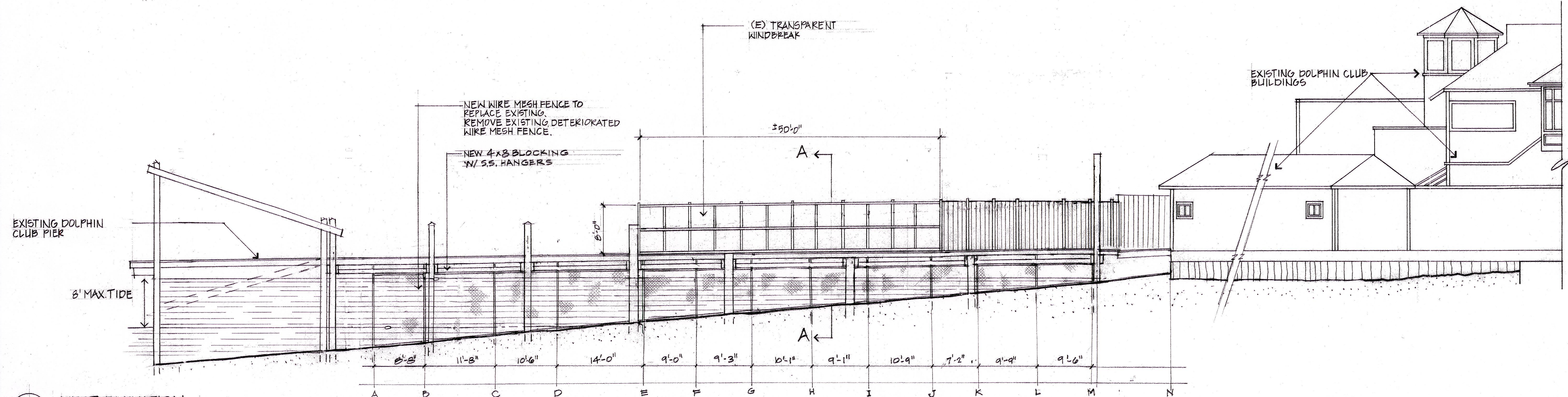

1 WEST ELEVATION
2 SCALE - 1/8" = 1'-0"

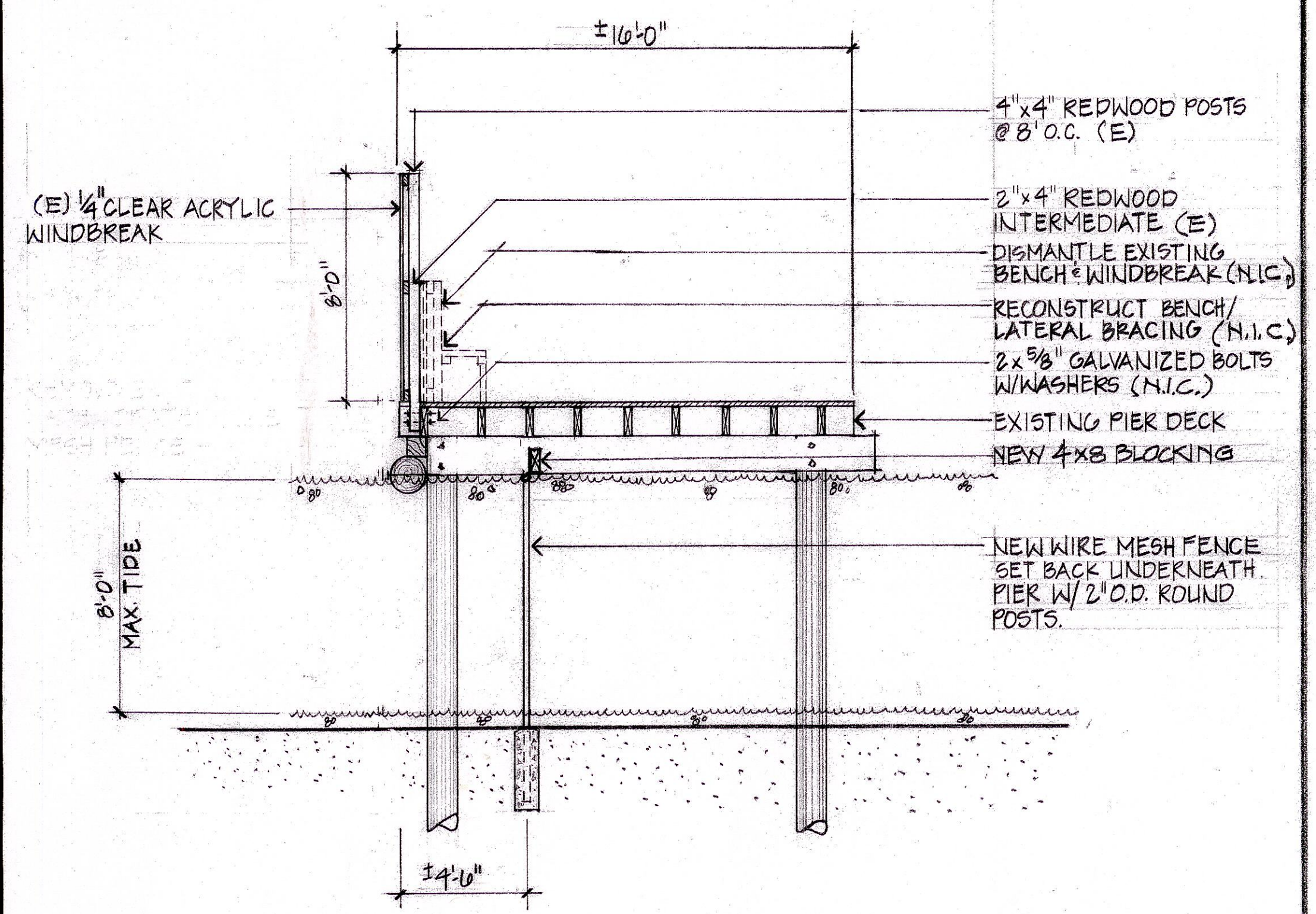

2 SECTION A-A
2 SCALE - 1/4" = 1'-0"

TABLE OF FRAME SIZES

FRAME	LONG LEG	WIDTH	SHORT LEG
AB	12'-6"	8'-8"	11'-6"
BC	11'-6"	11'-8"	10'-6"
CD	10'-6"	10'-0"	9'-6"
DE	9'-6"	14'-0"	8'-6"
EF	8'-6"	9'-0"	8'-0"
FG	8'-0"	9'-3"	7'-6"
GH	7'-6"	10'-1"	6'-6"
HI	6'-6"	9'-11"	6'-0"
IJ	6'-0"	10'-9"	5'-0"
JK	5'-0"	7'-2"	4'-6"
KL	4'-6"	9'-9"	4'-0"
LM	4'-0"	9'-6"	3'-0"
MN	(EXISTING TO REMAIN)		

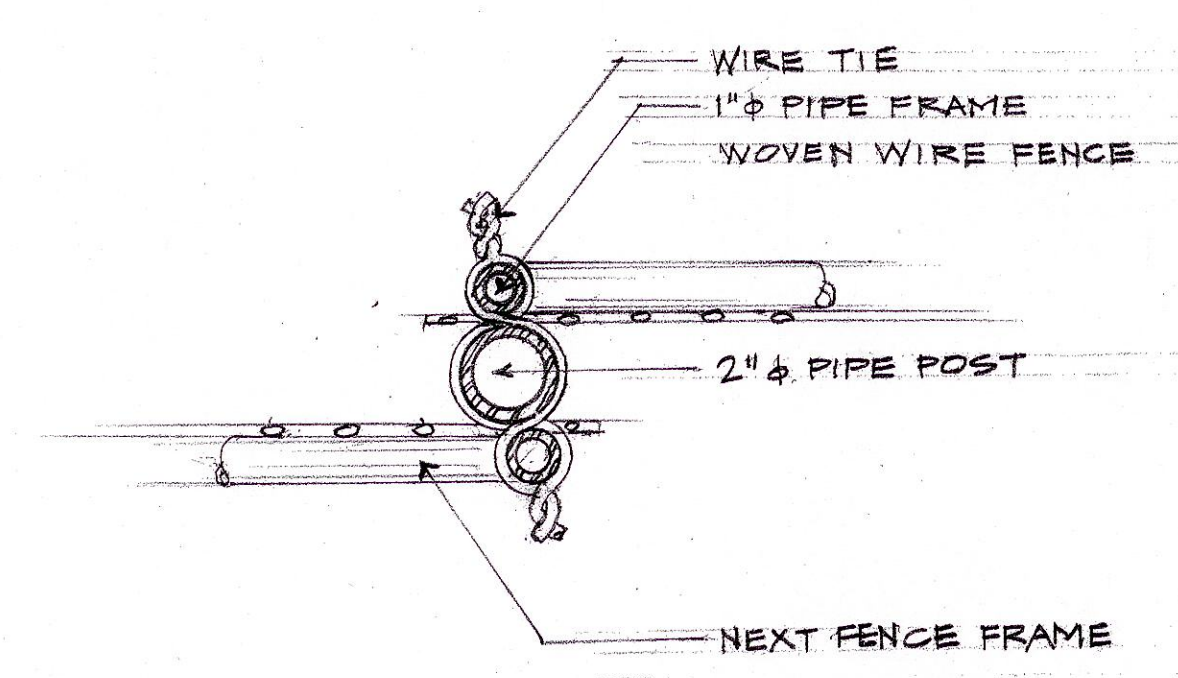

NOTE:
1- ALL METAL TO BE GALVANIZED
2- WIRE & FENCE VINYL COATED.

DETAIL: FENCE PANELS AT POST

LEGEND:

(E) = EXISTING
N.I.C. = NOT IN CONTRACT