

AIRMAIL

If undelivered please return to:

MILTON ABBEY SCHOOL
Blandford Forum
Dorset.



Mrs Collins

S. W. MORRIS, Esq.,
RD2 BOX 360 POTTSVILLE,
PENN. 19464,
U.S.A.

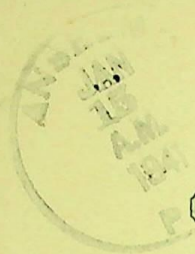

THIS SIDE OF CARD IS FOR ADDRESS

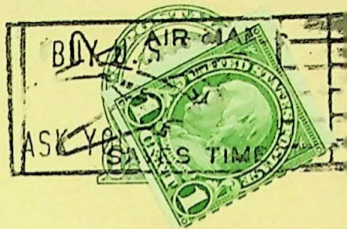

Mr. O. E. Collins
Anselma, Pa.
C

C 1

60-348

To The Evening Bulletin Dr.

MAKE CHECKS or MONEY ORDERS PAYABLE TO BULLETIN CO.

P. O. Box 972

Filbert & Juniper Streets
PHILADELPHIA, PA.

Return this bill with payment

Copies

\$

Cts.

to Dec. 28, 1940

From Dec. 30, 1940 to Jan. 11, 1941

Less

62

2³/₂₀ c

134

3alm

45

179

By cash 1/20 - 133

41

174

05

Settlements must be made every two weeks. Stamps accepted only when amount is less than one dollar.

Put your name and address on all communications.

ANSELMA
APR
9
A.M.
1941
PA.

ANSELMA PA.
APR 8 5 55
P.M.
75247

BUY U.S. SAVINGS
BONDS
ASK YOUR POSTMASTER
EASTERN
1

THIS SIDE OF CARD IS FOR ADDRESS

Mr. O. E. Collins
Anselma, Pa.
C

C 1

To **The Evening Bulletin** Dr.

3000-75
111-01
76

2

202

MAKE CHECKS or MONEY ORDERS PAYABLE TO BULLETIN CO.

P. O. Box 972

Filbert & Juniper Streets
PHILADELPHIA, PA.

Return this bill with payment

Copies ¢ Cts.

to March 22, 1941

From March 24, 1941 to April 5, 1941

Less

48 2 3/4 ¢ 104

Settlements must be made every two weeks. Stamps accepted only when amount is less than one dollar.

Put your name and address on all communications.

PAID
APR 14 1941
THE EVENING BULLETIN
Thank You

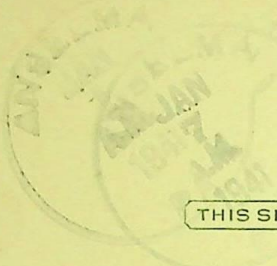

THIS SIDE OF CARD IS FOR ADDRESS



Mr. O. E. Collins
Anselma, Pa.
C

C 1

To **The Evening Bulletin** Dr.

26x03
2001

2-216

MAKE CHECKS or MONEY ORDERS PAYABLE TO BULLETIN CO.

P. O. Box 972

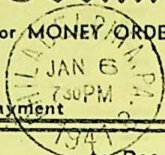

Filbert & Juniper Streets
PHILADELPHIA, PA.

Return this bill with payment

Copies

Cts.

to Dec. 14, 1940

From Dec. 16, 1940 to Dec. 28, 1940

Less

2 3/20 c

119

PAID
JAN - 2 1941
THE EVENING BULLETIN
Thank You

Settlements must be made every two weeks. Stamps accepted only when amount is less than one dollar.

Put your name and address on all communications.

PHILADELPHIA, PA.
AUG 23
1940

PHILADELPHIA, PA.
AUG 23
8 30 PM
1940

THIS SIDE OF CARD IS FOR ADDRESS

BUY U. S. SAVINGS
BONDS
ASK YOUR POSTMASTER
1 CENT

Mr. O. E. Collins
Anselma, Pa.
C

H 1

To **The Evening Bulletin** Dr. 60-348

253 MAKE CHECKS or MONEY ORDERS PAYABLE TO BULLETIN CO.
P. O. Box 972

Filbert & Juniper Streets
PHILADELPHIA, PA.

Return this bill with payment

Copies

\$

Cts.

to July 27, 1940

From July 29, 1940 to August 10, 1940

Less

120
60

2 ¹/₂₀ c

129

PAID

AUG 20 1940

THE EVENING BULLETIN
Thank You

Settlements must be made every two weeks. Stamps
accepted only when amount is less than one dollar.

Put your name and address on all communications.



THIS SIDE OF CARD IS FOR ADDRESS

Mr. O. E. Collins
Anselma, Pa.
C

H 1



To **The Evening Bulletin** Dr. 60-348

216

MAKE CHECKS or MONEY ORDERS PAYABLE TO BULLETIN CO.

P. O. Box 972

Filbert & Juniper Streets
PHILADELPHIA, PA.

Return this bill with payment

Copies \$ Cts.

to Nov. 30, 1940

From Dec. 2, 1940 to Dec. 14, 1940

Less

60

2 1/20 c

1 29

PAID
DEC 13 1940
 THE EVENING BULLETIN
 Thank You

Settlements must be made every two weeks. Stamps accepted only when amount is less than one dollar.

Put your name and address on all communications.



THIS SIDE OF CARD IS FOR ADDRESS

Mr. O. E. Collins
Anselma, Pa.
C

1050-40
C 1

To **The Evening Bulletin** Dr. 60-348

2 **200** MAKE CHECKS or MONEY ORDERS PAYABLE TO BULLETIN CO.
 P. O. Box 925

118
 Filbert & Juniper Streets
 PHILADELPHIA, PA.

Return this bill with payment

Copies \$ Cts.

to May 3, 1941
 From May 5, 1941 to May 17, 1941

Less

60	2 ³ / ₁₀ c				129
----	----------------------------------	--	--	--	-----

PAID

MAY 26 1941

THE EVENING BULLETIN
 Thank You

Settlements must be made every two weeks. Stamps accepted only when amount is less than one dollar.

Put your name and address on all communications.



THIS SIDE OF CARD IS FOR ADDRESS

Mr. O. E. Collins
Anselma, Pa.
C

1050-40
C 1

To **The Evening Bulletin** Dr. 60-388

2 203 MAKE CHECKS or MONEY ORDERS PAYABLE TO BULLETIN CO.

P. O. Box 925

Filbert & Juniper Streets
PHILADELPHIA, PA.

Return this bill with payment

142
Copies

\$

Cts.

to May 17, 1941

From May 19, 1941 to May 31, 1941

Less

87 2 1/20 c 88

PAID
JUN - 5 1941
THE EVENING BULLETIN
Thank You

Settlements must be made every two weeks. Stamps accepted only when amount is less than one dollar.

Put your name and address on all communications.



THIS SIDE OF CARD IS FOR ADDRESS

Mr. O. E. Collins 1050-40
Anselma, Pa. 1C

To **The Evening Bulletin** Dr. 60-348

2 173 MAKE CHECKS or MONEY ORDERS PAYABLE TO BULLETIN CO.

P. O. Box 925

Filbert & Juniper Streets
PHILADELPHIA, PA.

Return this bill with payment

Copies 153 \$ Cts.

to Dec. 13, 1941

From Dec. 15, 1941 to Dec. 27, 1941

Less

77	2 ³ / ₁₀ c	166
----	----------------------------------	-----

By cash 1/-
7 Cts

Insurance

153	16	169
-----	----	-----

Settlements must be made every two weeks. Stamps accepted only when amount is less than one dollar.

Original

03

Put your name and address on all communications.

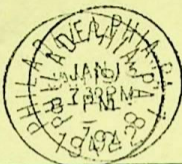

THIS SIDE OF CARD IS FOR ADDRESS

Mr. O. E. Collins
Anselma, Pa.

1050-40
1C

60-348

To The Evening Bulletin Dr.

2 175 MAKE CHECKS or MONEY ORDERS PAYABLE TO BULLETIN CO.

P. O. Box 925

158

Filbert & Juniper Streets
PHILADELPHIA, PA.

Return this bill with payment

Copies \$ Cts.

to Dec. 27, 1941

From Dec. 29, 1941 to Jan. 10, 1942

Less

98	2 1/20c	2	11
<i>Overpaid</i>		—	03
		2	08

Insurance

JAN 13 1942
THE EVENING BULLETIN
Thank You

Settlements must be made every two weeks. Stamps accepted only when amount is less than one dollar.

Put your name and address on all communications.

ANSELMA
MAR 4
A.M.
1942



THIS SIDE OF CARD IS FOR ADDRESS

Mr. O. E. Collins
Anselma, Pa.

1050-40
1C

60-348

To The Evening Bulletin Dr.

175

MAKE CHECKS or MONEY ORDERS PAYABLE TO BULLETIN CO.

P. O. Box 925

Filbert & Juniper Streets
PHILADELPHIA, PA.

Return this bill with payment

1.50

Copies \$ Cts.

	to Feb. 7, 1942				
Less	From Feb. 9, 1942 to Feb. 21, 1942	84	2 1/2 c	1	81
			<i>Insurance</i>	1	50
	<i>By cash</i>				31

Settlements must be made every two weeks. Stamps accepted only when amount is less than one dollar.

Put your name and address on all communications.

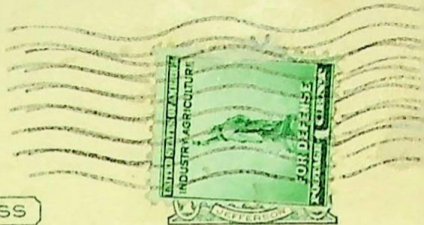

THIS SIDE OF CARD IS FOR ADDRESS

Mr. O. E. Collins 1050-40
Anselma, Pa. 1C

To **The Evening Bulletin** Dr. 60-348

MAKE CHECKS or MONEY ORDERS PAYABLE TO BULLETIN CO.

2-176
P. O. Box 925

150
Filbert & Juniper Streets
PHILADELPHIA, PA.

Return this bill with payment

Copies \$ Cts.

to Jan. 24, 1942
From Jan. 26, 1942 to Feb. 7, 1942
Less

84	2 1/20 c	1	81
----	----------	---	----

Insurance

FEB 12 1942
THE EVENING BULLETIN
Thank You

Settlements must be made every two weeks. Stamps accepted only when amount is less than one dollar.

Put your name and address on all communications.



THIS SIDE OF CARD IS FOR ADDRESS

Mr. O. E. Collins
Anselma, Pa.
C

1050-40
C 1

To **The Evening Bulletin** Dr. 60-348

MAKE CHECKS or MONEY ORDERS PAYABLE TO BULLETIN CO.

2 200
P. O. Box 925

113
Filbert & Juniper Streets
PHILADELPHIA, PA.

Return this bill with payment

Copies \$ Cts.

to April 19, 1941

From April 21, 1941 to May 3, 1941

Less

60 2³/₁₀ c 1 29

Settlements must be made every two weeks. Stamps
accepted only when amount is less than one dollar.

Put your name and address on all communications.

PAID
MAY - 3 1941
THE EVENING BULLETIN
Thank You

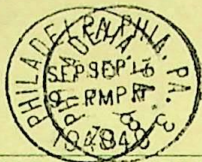

THIS SIDE OF CARD IS FOR ADDRESS

Mr. O. E. Collins
Anselma, Pa.

C

H 1

To **The Evening Bulletin** Dr. 60-348

251 MAKE CHECKS or MONEY ORDERS PAYABLE TO BULLETIN CO.

P. O. Box 972

Filbert & Juniper Streets
PHILADELPHIA, PA.

Return this bill with payment

Copies

3

Cts.

to August 24, 1940

From August 26, 1940 to Sept. 7, 1940

Less

2 1/2 c

✓

PAID
SEP 16 1940
THE EVENING BULLETIN
Thank You

Settlements must be made every two weeks. Stamps accepted only when amount is less than one dollar.

Put your name and address on all communications.

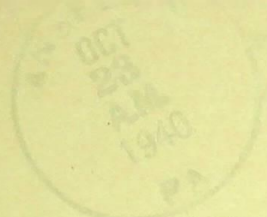

THIS SIDE OF CARD IS FOR ADDRESS

Mr. O. E. Collins
Anselma, Pa.
C

H 1

To **The Evening Bulletin** Dr. 2-2
30-3

208 MAKE CHECKS or MONEY ORDERS PAYABLE TO BULLETIN CO.

P. O. Box 972

Filbert & Juniper Streets
PHILADELPHIA, PA.

Return this bill with payment

94
Copies

\$

Cts.

to Oct. 5, 1940

From Oct. 7, 1940 to Oct. 19, 1940

Less

60

2 3/20 c

129

PAID

OCT 23 1940

THE EVENING BULLETIN

Thank You

Settlements must be made every two weeks. Stamps accepted only when amount is less than one dollar.

Put your name and address on all communications.

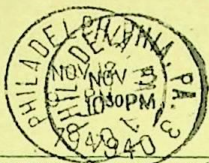

THIS SIDE OF CARD IS FOR ADDRESS

Mr. O. E. Collins
Anselma, Pa.
C

H 1

To **The Evening Bulletin** Dr. 60-348

2 214 MAKE CHECKS or MONEY ORDERS PAYABLE TO BULLETIN CO.
 P. O. Box 972

Filbert & Juniper Streets
 PHILADELPHIA, PA.

Return this bill with payment

Copies \$ Cts.

to Oct. 19, 1940

From Oct. 21, 1940 to Nov. 2, 1940

63

2 3/20 c

136

Less

PAID

NOV 1 1940

THE EVENING BULLETIN

Thank You

Settlements must be made every two weeks. Stamps accepted only when amount is less than one dollar.

Put your name and address on all communications.

PHILADELPHIA
OCT 16
P.M.
1940

PHILADELPHIA, PA. 3
OCT 16 10 38 PM '40



THIS SIDE OF CARD IS FOR ADDRESS

Mr. O. E. Collins
Anselma, Pa.
C

H 1

To **The Evening Bulletin** Dr.

9/1/40
2701

MAKE CHECKS or MONEY ORDERS PAYABLE TO BULLETIN CO.

221
P. O. Box 972

Filbert & Juniper Streets
PHILADELPHIA, PA.

Return this bill with payment

Copies

\$

Cts.

to Sept. 21, 1940

From Sept. 23, 1940 to Oct. 5, 1940

Less

62

2 3/4 c

134

OCT 11 1940
THE EVENING BULLETIN
Thank You

Settlements must be made every two weeks. Stamps accepted only when amount is less than one dollar.

Put your name and address on all communications.



THIS SIDE OF CARD IS FOR ADDRESS

Mr. O. E. Collins
Anselma, Pa.
C

H 1

To The Evening Bulletin Dr.

245

MAKE CHECKS or MONEY ORDERS PAYABLE TO BULLETIN CO.

P. O. Box 972

Filbert & Juniper Streets
PHILADELPHIA, PA.

Return this bill with payment

Copies

\$

Cts.

to June 15, 1940

From

June 17, 1940 to June 29, 1940

51

2 1/20 c

110

Less

By cash 7/9 - .97
12 lbs

123

Settlements must be made every two weeks. Stamps accepted only when amount is less than one dollar.

6 payari

13

Put your name and address on all communications.

JUL 25
1940
PA

PHILADELPHIA, PA.
JUL 25
8-PM
1940

THIS SIDE OF CARD IS FOR ADDRESS



Mr. O. E. Collins
Anselma, Pa.
C

H 1

To **The Evening Bulletin** Dr.

28103

250 MAKE CHECKS or MONEY ORDERS PAYABLE TO BULLETIN CO.
P. O. Box 972

Filbert & Juniper Streets
PHILADELPHIA, PA.

Return this bill with payment

Copies \$ Cts.

to June 29, 1940

From July 1, 1940 to July 13, 1940

Less

Overpaid

55	2 1/2 c	119
		13
		<hr/> 106

PAID
JUL 23 1940
THE EVENING BULLETIN
Thank You

Settlements must be made every two weeks. Stamps accepted only when amount is less than one dollar.

Put your name and address on all communications.

ANSELMA
SEP
25
A.M.
1940
PA

PHILADELPHIA PA
SEP 24
7:30 P.M.
7694081

THIS SIDE OF CARD IS FOR ADDRESS

BUY U.S. SAVINGS BONDS
ASK YOUR POSTMAN



Mr. O. E. Collins
Anselma, Pa.
C

H 1

To **The Evening Bulletin** Dr. 60-348

2 220 MAKE CHECKS or MONEY ORDERS PAYABLE TO BULLETIN CO.

P. O. Box 972

Filbert & Juniper Streets
PHILADELPHIA, PA.

Return this bill with payment

Copies

\$

Cts.

to Sept. 7, 1940

From Sept. 9, 1940 to Sept. 21, 1940

Less

74 2 3/20 c 60
PAID
SEP 26 1940
THE EVENING BULLETIN
Thank You

Settlements must be made every two weeks. Stamps accepted only when amount is less than one dollar.

Put your name and address on all communications.



THIS SIDE OF CARD IS FOR ADDRESS

Mr. O. E. Collins
Anselma, Pa.
C

H 1

To **The Evening Bulletin** Dr. 60-348

255

MAKE CHECKS or MONEY ORDERS PAYABLE TO BULLETIN CO.

P. O. Box 972

Filbert & Juniper Streets
PHILADELPHIA, PA.

Return this bill with payment

Copies

\$

Cts.

to August 10, 1940

From August 12, 1940 to August 24, 1940

Less

		2 ³ / ₂₀ c	
		PAID	
		AUG 31 1940	
		THE EVENING BULLETIN	
		Thank You	

Settlements must be made every two weeks. Stamps accepted only when amount is less than one dollar.

Put your name and address on all communications.

ANSELMA
FEB
7 12
A.M.
1941
PA.

PHILADELPHIA, PA.
FEB 7 1941
5 P.M.

THIS SIDE OF CARD IS FOR ADDRESS

BUY U.S. SAVINGS BONDS
ASK YOUR POSTMASTER



Mr. O. E. Collins
Anselma, Pa.

C 1

C

To **The Evening Bulletin** Dr.

MAKE CHECKS or MONEY ORDERS PAYABLE TO BULLETIN CO.

P. O. Box 972

Filbert & Juniper Streets
PHILADELPHIA, PA.

Return this bill with payment

Copies

\$

Cts.

to Jan. 25, 1941

From Jan. 27, 1941 to Feb. 8, 1941

Less

✓ 2 1/2 c

117

Settlements must be made every two weeks. Stamps
accepted only when amount is less than one dollar.

Put your name and address on all communications.

FEB 14 1941
THE EVENING BULLETIN
Thank You

ANSELMA
JUL 31
5 11 AM
1940
PA

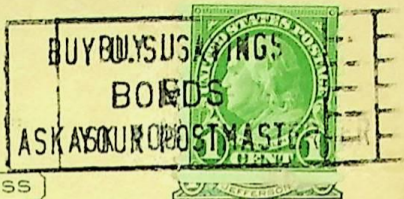

THIS SIDE OF CARD IS FOR ADDRESS

Mr. O. E. Collins
Anselma, Pa.
C

H 1

To **The Evening Bulletin** Dr. 60-388

2 219 MAKE CHECKS or MONEY ORDERS PAYABLE TO BULLETIN CO.

P. O. Box 972

Filbert & Juniper Streets
PHILADELPHIA, PA.

Return this bill with payment

116
Copies

\$

Cts.

to July 13, 1940

From July 15, 1940 to July 27, 1940

Less

60

2 1/20 c

1 29

PAID

AUG - 5 1940

THE EVENING BULLETIN
Thank You

Settlements must be made every two weeks. Stamps accepted only when amount is less than one dollar.

Put your name and address on all communications.

QUAN.	ITEM	QUAN.	ITEM	QUAN.	ITEM
	MWG800 Muffler		MWG801 Filter		BSM-1001 Point
	" 854 "		" 801A Gask.		BSG-1002 Condenser
	" 302 Control		" 820 Spring		MWG-825 Pt/Cond.
	" 823 "		" 821 Cable		PMC-626 Point
	" 822 Gas Line		" 809 Gas Cap		PMC-627 Condenser
	" 803 Rings		" 809A " "		MW-420 Coil
	" 805 Wire		" 809B " "		MWG-818-3 Point
	" 814 Conduit		" 809C " "		" 811 Condenser
	" 808 Clip		" 910 Kit		MWGW-5 Pt/Cond.
	" 824 St.Rope		" 911 Hose		MWGW-6 " "
	" 857 Wire		" 837 Clip		MW-121 Coil
	" 806 N/Seat				J-60 Condenser
	" 861 Nylon R				J-61 Point
	" 862 " Rope				J-62 Point
	" 842A "				J-63 Condenser
	" 824B "				

YELLOW CATALOG SHEET MAY BE USED AS ORDER BLANK ALSO.

CIRCLE ONE: OPEN ACCOUNT C.O.D. CHECK SENT



PRAY
FOR
PEACE



C. E. Collins Repair Shop
Anselma, Pa.

Gentlemen: How is your stock on the listed items? This time saving form makes ordering simple. In catalog sent you recently find additional information. All fresh new stock and very prompt shipment. For easy reference some descriptive information. MWG-800 muffler @ .50 is straight with $\frac{1}{2}$ " pipe. MWG-854 muffler @ .55 same except 45 deg. angle. MWG-802 control @ .85 is 6' with sturdy lever handle. MWG-823 control @ .60 same but button handle. MWG-822 fuel line 25' @ 3.75. MWG-861 nylon cord 50' $\frac{1}{4}$ " @ 3.00. MWG-862 nylon cord 50' $\frac{3}{16}$ " @ 2.75. MWG-824B nylon cord $\frac{5}{32}$ " 50' @ 2.50. All cord on new reels for easy use. MWG-801 gas filter fits most engines @ .85. Last ten items of ignition use catalog for cross reference numbers. Most often used items listed. Use blank spaces for catalog items not shown. MWG-805 inner wire for controls 50' @ 1.00. MWG-814 conduit for controls 50' @ 2.50. For additional information see catalog. PLEASE BE SURE TO PLACE YOUR FIRM NAME ON CARD. Thank You. MIDWEST IGNITION & MFG. CO.

----- Cut Along This Line -----

Return Address

Place 3¢
Stamp Here

MIDWEST IGNITION & MFG. CO.

P. O. BOX 96

ADRIAN, MICHIGAN



THIS SIDE OF CARD IS FOR ADDRESS

Mr O. E. Collings
Anselma Mills.
Chester Co.
Penna.

Bridgeport Conn 6-2-32-

Mr Collens

Dear Sir Your order rec'd and the tools went forward today P.P. paid. and the set screws will go tomorrow.

72lbs is the limit. so we made two lots of it.

we sent a few extra tools and a can of the Locomobile enamel We think it is great. Try it on the fenders of an old car. or a leaky roof.

Anything that is ont O.K tell us.

Thank You. Toolcrib Co per J.L.Lucas.



THIS SIDE OF CARD IS FOR ADDRESS

The Reuben H. Donnelley Corporation
305 East 45th Street
New York 17, N.Y.

Library

THE REUBEN H. DONNELLEY CORP.

1. Per your letter this office distributed all this mail on Oct. 22, 52 (date)

2. Comments about mailing list: _____

3. Suggestions: _____

Signed Oliver E. Collins Postmaster

City Anselma State Pa County Chester

Key Colgate 8900 _____

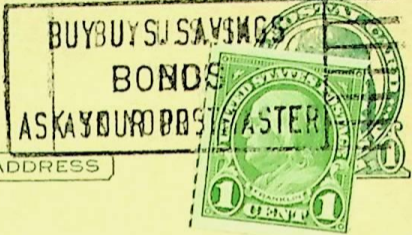

THIS SIDE OF CARD IS FOR ADDRESS

Mr. O. E. Collins
Anselma, Pa.
C

C 1

To **The Evening Bulletin** Dr.

2 205 MAKE CHECKS or MONEY ORDERS PAYABLE TO BULLETIN CO.

P. O. Box 972

Filbert & Juniper Streets
PHILADELPHIA, PA.

Return this bill with payment

Copies \$ Cts.

	to March 8, 1941			
	From March 10, 1941 to March 22, 1941	48	2 3/10 c	104
Less				

PAID
MAR 23 1941
THE EVENING BULLETIN
Thank You

Settlements must be made every two weeks. Stamps accepted only when amount is less than one dollar.

Put your name and address on all communications.

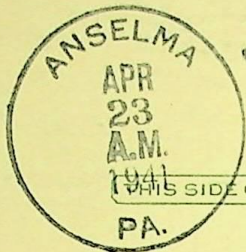

THIS SIDE OF CARD IS FOR ADDRESS



Mr. O. E. Collins
Anselma, Pa.
C

C 1

To **The Evening Bulletin** Dr.

60-348

202

MAKE CHECKS or MONEY ORDERS PAYABLE TO BULLETIN CO.

P. O. Box 925

Filbert & Juniper Streets
PHILADELPHIA, PA.

108

Return this bill with payment

Copies

\$

Cts.

to April 5, 1941

From April 7, 1941 to April 19, 1941

Less

61

2 1/20 c

132

PAID
APR 25 1941
THE EVENING BULLETIN
Thank you

Settlements must be made every two weeks. Stamps accepted only when amount is less than one dollar.

Put your name and address on all communications.

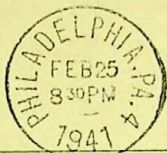
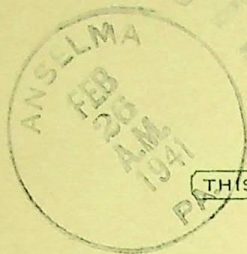

BUY U.
BO
ASK YOUR



THIS SIDE OF CARD IS FOR ADDRESS

Mr. O. E. Collins
Anselma, Pa.
C

C 1

To **The Evening Bulletin** Dr.

2 2202 MAKE CHECKS or MONEY ORDERS PAYABLE TO BULLETIN CO.

P. O. Box 972

Filbert & Juniper Streets
PHILADELPHIA, PA.

Return this bill with payment

Copies \$ Cts.

	to Feb. 8, 1941			01
	From Feb. 10, 1941 to Feb. 22, 1941	48	2 ³ / ₁₀ c	104
Less				105

MAR 23 1941
THE EVENING BULLETIN
Thank You

Settlements must be made every two weeks. Stamps accepted only when amount is less than one dollar.

Put your name and address on all communications.

ANSELMA
PA
MAR 18 1941



THIS SIDE OF CARD IS FOR ADDRESS

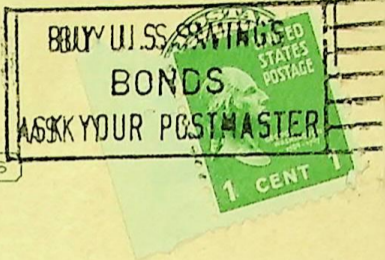

Mr. O. E. Collins
Anselma, Pa.
C

C 1

To **The Evening Bulletin** Dr.

2-204 MAKE CHECKS or MONEY ORDERS PAYABLE TO BULLETIN CO.

P. O. Box 972

Filbert & Juniper Streets
PHILADELPHIA, PA.

Return this bill with payment

Copies

\$

Cts.

to Feb. 22, 1941

From Feb. 24, 1941 to March 8, 1941

Less

48

2 3/10 c

104

Settlements must be made every two weeks. Stamps accepted only when amount is less than one dollar.

Put your name and address on all communications.

MAR 11 1941
THE EVENING BULLETIN
Thank You