

"Bressant" Hair Clipper Parts

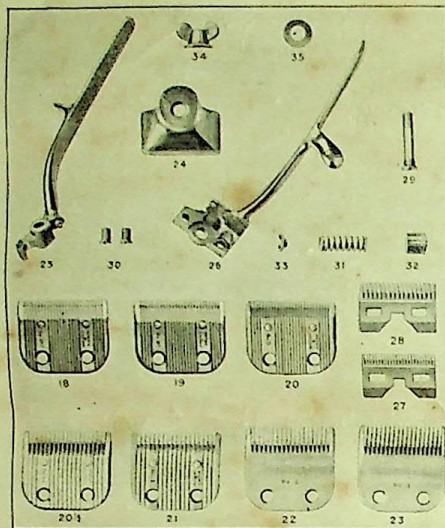

Names and Numbers of Parts of "Bressant" Hair Clippers

No.	Name	No.	Name
18	Bot. Pl. for No. 000 Clipper.	27½	Top Plate for Nos. 000, 00 and 0 Clippers, coarse tooth,
19	Bot. Pl. for No. 0 Clipper.		13 teeth.
20	Bot. Pl. for No. 0A Clipper.	28	Top Plate for Nos. 0A, 1, 2 and 3 Clippers.
20½	Bot. Pl. for No. 0A Clipper.		
21	Bot. Pl. for No. 1 Clipper.	29	Bolt.
22	Bot. Pl. for No. 2 Clipper.	30	Plate Screws.
23	Bot. Pl. for No. 3 Clipper.	31	Spring.
24	Cap.	32	Spring Screw Shell.
25	Lever.	33	Spring Cap.
26	Handle.	34	Nut.
27	Top Plate for Nos. 000, 00 and 0 Clippers, fine tooth, 25 teeth.	35	Spring Washer.
		36	Guide Studs.

If you lose or break a part, a duplicate is readily obtained — all parts are interchangeable.

Order parts by the numbers shown above.

"Bressant" Hair Clippers



"BRESSANT" — Trade Mark

Important Features of

Brown and Sharpe Hair Clippers

Simple and Durable — Powerful and Clean Cutting

The blades are well balanced and do not cramp the hand during use.

The blades are made of clean and powerful cutting plates and are balanced so that they cut the hair without pulling or tearing. They are the oldest clipper manufacturers in America and have the complete knowledge of the requirements for the best cutting plates.

The blades are made of clean and powerful cutting plates and are balanced so that they cut the hair without pulling or tearing. They are the oldest clipper manufacturers in America and have the complete knowledge of the requirements for the best cutting plates.

The blades are made of clean and powerful cutting plates and are balanced so that they cut the hair without pulling or tearing. They are the oldest clipper manufacturers in America and have the complete knowledge of the requirements for the best cutting plates.

No. 000	cuts hair 1/8 of an inch long
No. 0	cuts hair 1/4 of an inch long
No. 0A	cuts hair 3/8 of an inch long
No. 1	cuts hair 1/2 of an inch long
No. 2	cuts hair 3/4 of an inch long
No. 3	cuts hair 1 inch long

All bottom plates are about two inches wide.

BROWN & SHARPE MFG. CO.

Providence, R. I., U. S. A.

Printed in U. S. A.

Form 10004-100M-11-27

INSTRUCTIONS FOR CARE AND USE OF BROWN & SHARPE HAIR CLIPPERS

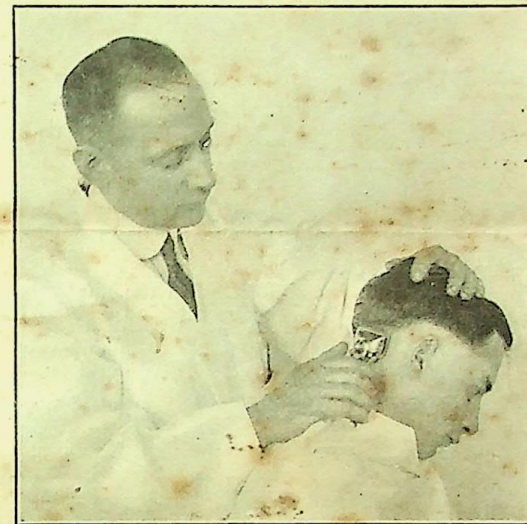

BROWN & SHARPE HAIR CLIPPERS ARE
STANDARD OF THE WORLD

—Retain this Pamphlet for Reference—

2023-236

INSTRUCTIONS FOR USING THE "BRESSANT" HAIR CLIPPER

Clipper Ready to Use

Merely remove light oil from handles and outside of clipper and place a few drops of good sewing machine oil on points under cap, B and on the rear bearing surface of bottom plate and clipper is ready to use.

Cleaning Clipper

After long use it may be necessary to clean clipper. To do this take clipper apart to clean it thoroughly. This is easily done. First remove the wing nut, A, by unscrewing it. This permits the cap, B, to be taken off with the fingers. The top plate, C, is similarly removed by gripping the handle and lever of the Hair Clipper with just enough strength to release the tension on the plate. These are the only parts it is necessary to remove on the "Bressant" Hair Clipper. If desired the lever, D, can be taken off, also, as shown in the illustration. The spring will not come out — it is not necessary to remove it. Do not take clipper apart except when necessary.

Oiling

After cleaning the clipper, a few drops of oil should be placed on the parts indicated in the illustration. Use a light, high-grade sewing machine oil for this purpose.

Always keep the clipper clean and oiled. A few drops of oil, applied when necessary, make the clipper operate as it should and wear considerably longer.

Assembling

First place the lever, D, if removed, on the pin, E. Grip the handles in one hand to keep the lever, D, from being forced outward by the spring, and place top plate, C, in its position. The lever and top plate will now stay in place and it is merely necessary to place the cap, B, in position and fasten with the wing nut, A. The "Bressant" is simple and powerful. Easily taken apart — easily assembled — easy to use.

Caution

In assembling, allow no dirt, or loose hair to come between the plates. *The bearing surfaces of the plates must be clean.*

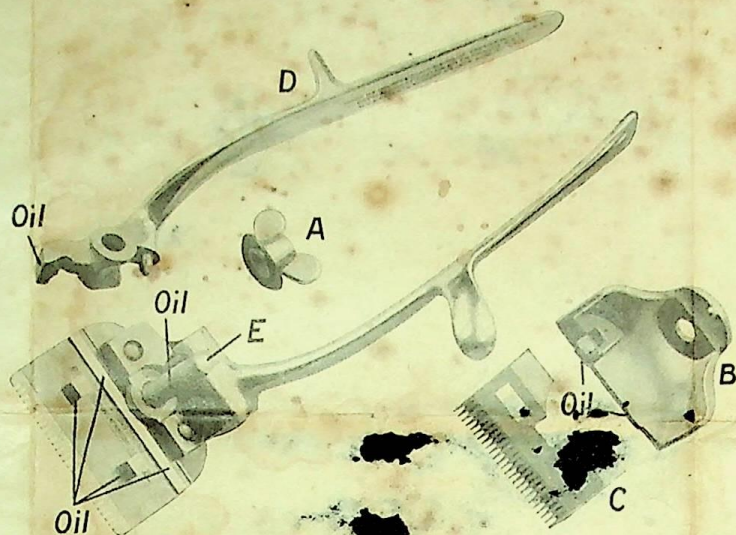

Adjustment

To adjust the tension properly, turn the wing nut down until washer is flat; then turn wing nut back about $\frac{3}{4}$ of one turn. After setting once, the same tension can be maintained by noting the position of the wings on the nut.

Operation

In using Hair Clippers, move the handles the entire width of stroke to obtain full cutting movement. The clippers should not be crowded in the Hair, but should be advanced slowly. Always operate the handles the full stroke.

Start to use the clipper at the edge of the hair, running up the back and sides of the neck and over

the temples as far as desired, tapering off by lifting the front part of the clipper on the heel of the plate, as shown in the illustration.

Sharpening

Before it leaves the factory, every Brown & Sharpe Hair Clipper is tested for its cutting quality. While the clipper should go for a long time without re-sharpening, the plates have been designed to permit sharpening, if necessary. *Never try to sharpen Hair Clippers yourself.* It requires special machinery and is entirely different from sharpening scissors or honing razors. Send the clipper to the factory, where we have excellent facilities for sharpening the plates correctly. It will save your clipper. Always send both plates so that the upper and lower plates can be sharpened together and the surfaces made to conform. If possible, send the complete clipper so that we can adjust and test it before returning it.

Prices for Sharpening

Sharpening Clippers (our own make)	\$0.75
Sharpening Clippers (not our own make— we cannot furnish repair parts)	1.00

We are not responsible if teeth break in sharpening. If other parts are needed they are charged as extras. We have special facilities for sharpening power and horse clippers.

Suggestions for Forwarding Clippers for Repair

The cheapest and a safe plan is to forward by insured parcel post. Pack carefully, using guard to protect teeth. Mark name and address of sender on outside of package. Send letter giving full directions in regard to work. We assume no responsibility for clippers lost in transit. Remittances should accompany orders and the amount should be sufficient to return clippers by insured parcel post. Post Office money orders are preferred. If directions are followed out, customer can rely upon the prompt return of clippers sent us for repair.