

Mill Details

Harvey Moses Mill/Clement's Mill/Clinger-Moses Mill

Chester Co. | Pennsylvania | USA

Known Dates: 1764, 1801
Township: West Pikeland Twp.
Watersource: Pine Creek.

Location / Directions

Harvey Moses Mill/Clement's Mill/Clinger-Moses Mill

About 0.5 miles north of I-76 on Pa 401, turn right on Lower Pine Creek Rd. Make a left on Yellow Springs Rd. and go to Mill Bridge Farm on Pine Cr. Lane, Yellow Springs, Pa.

Verse for Thought

"Therefore let those who suffer according to the will of God commit their souls to Him in doing good, as to a faithful Creator."
 ((1 Peter 4:19 NKJV))

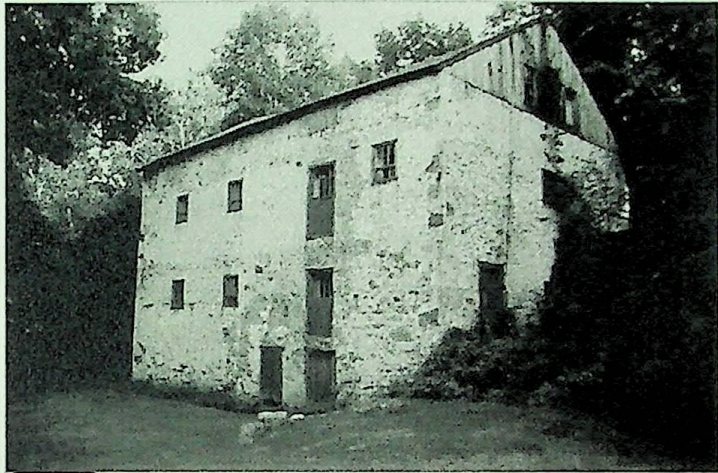

Merrill Miller

An old mill, 3.5 stories in height, 35'X 50' of fieldstone/stucco construction. Looks to have had a 4th door with a dormer catshead/bag hoist at one time. In June 1988, the roof had good integrity although a few window panes needed repair. In 1860 the mill was Evan's Grist and Sawmill. In 1883 the property was owned by John Moses.

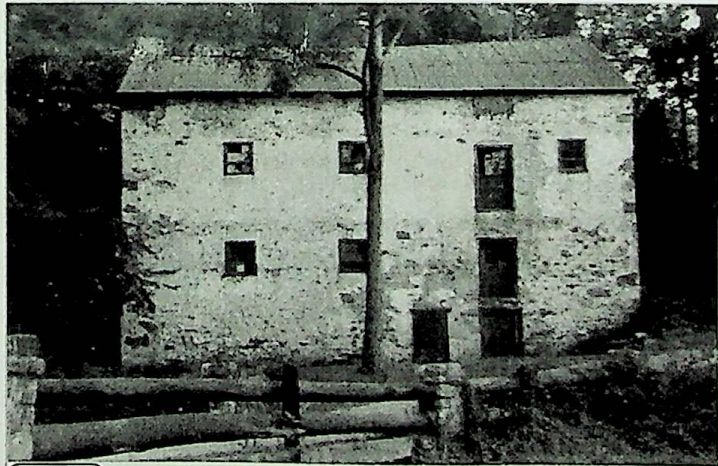

Merrill Miller

The mill once contained an up-and-down sawmill that has since been placed in the Smithsonian Institution in Washington, D.C. The overall condition was good. Indications are that here is another old mill being preserved for the enjoyment of future generations.

Upload Pictures

I want to upload picture(s) at this time.

Clinger-Moses Mill Complex (added 1980 - - #80003454)

Also known as **Clement's Mill**

S of Chester Springs on Pine Creek Lane , Chester Springs

	<p>Historic Significance: Event, Architecture/Engineering Architect, builder, or engineer: Unknown Architectural Style: No Style Listed Area of Significance: Architecture, Industry, Agriculture Period of Significance: 1875-1899, 1750-1799 Owner: Private Historic Function: Agriculture/Subsistence, Domestic, Industry/Processing/Extraction Historic Sub-function: Manufacturing Facility, Processing, Single Dwelling Current Function: Domestic Current Sub-function: Multiple Dwelling, Single Dwelling</p>
--	--