

Monthly Report...

Lowell Stalker

A PUPIL IN GRADE

Three

DISTRICT

No. 10



Washington Township Schools

HAMILTON COUNTY, INDIANA



For the School Year of 190---190



I. H. STANBROUGH, Trustee

J. F. HAINES, County Superintendent

Minnie Williams

TEACHER

TO THE TEACHER



This Report contains a page for Each Month of School. It should be properly filled and promptly sent to the parents. The odd months, 1st, 3rd, etc, the grades may be given in letters. The even months, 2nd, 4th, etc, when Bi-Monthly Examinations are held, the grades must be given in figures. Make your grading correct so that the parent and pupil may know the true standing. Do all writing with pen and ink

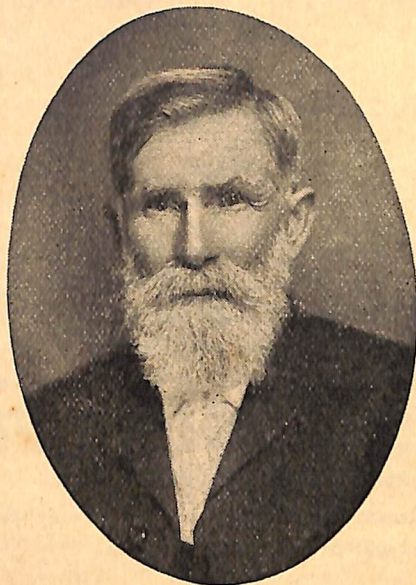

I. H. STANBROUGH

Trustee

TO THE PARENTS



This Report is to be sent to you for your inspection at the close of **Each School Month**. If you do not receive it in due time, please notify the County Superintendent. By carefully examining the report and signing it, you will not only assist the Teacher, but the Pupil will also be benefited. Co-operation on the part of the parent and teacher is of vital importance to the child.

Remember that in school as in life only those succeed who pay attention to business.

For School Month Ending

Oct. 11-1907

COMMON SCHOOL		HIGH SCHOOL	
Spelling	- 2	Algebra	-
Reading	- 2	Geometry	-
Writing	- 2	English	-
Arithmetic	- 1	Latin or German
Geography	-	Hist. or Civics
Lang. or Gram.	- 2	Physical Geog.
U. S. History	Physics	-
Physiology	-	Chemistry	-
Music	- 2	Botany	-
<i>Drawing</i>	<i>2</i>	

CHARACTER BUILDING	
Days Present	20
Times Tardy
Minutes Lost
Care of Books	1
Attendance	- 1
Punctuality	- 1
Application	- 2
Deportment	- 1
Average Scholarship	- 2

Ada S. Talley

SIGNATURE OF PARENT OR GUARDIAN

For School Month Ending

Nov. 8-

For School Month Ending

Dec. 6-1907

COMMON SCHOOL

HIGH SCHOOL

Spelling - 1
 Reading - 2
 Writing - 2
 Arithmetic - 1
 Geography -
 Lang. or Gram. 2
 U. S. History 2
 Physiology -
 Music - 1
 Drawing 2

Algebra -
 Geometry -
 English -
 Latin or German
 Hist. or Civics
 Physical Geog.
 Physics -
 Chemistry -
 Botany -

CHARACTER BUILDING

Days Present 20 Attendance - 1
 Times Tardy 2 Punctuality - 1
 Minutes Lost 10 Application - 2
 Care of Books 1 Deportment - 1

Average Scholarship - - 2

Ada Stalker

SIGNATURE OF PARENT OR GUARDIAN

COMMON SCHOOL

HIGH SCHOOL

Spelling - 1
 Reading - 2
 Writing - 2
 Arithmetic - 3
 Geography -
 Lang. or Gram. 1
 U. S. History 2
 Physiology - 1
 Music - 1
 Drawing 2

Algebra -
 Geometry -
 English -
 Latin or German
 Hist. or Civics
 Physical Geog.
 Physics -
 Chemistry -
 Botany -

CHARACTER BUILDING

Days Present 18 Attendance - 1
 Times Tardy Punctuality - 1
 Minutes Lost Application - 1
 Care of Books 1 Deportment - 1

Average Scholarship - - 2

Ada Stalker

SIGNATURE OF PARENT OR GUARDIAN

For School Month Ending

Jan 17 '08.

COMMON SCHOOL

Spelling - 1
 Reading - 1
 Writing - 1
 Arithmetic - 1
 Geography - 1
 Lang. or Gram. 1
 U. S. History 2+
 Physiology - 1
 Music - 1 1/2

HIGH SCHOOL

Algebra -
 Geometry -
 English -
 Latin or German
 Hist. or Civics
 Physical Geog.
 Physics -
 Chemistry -
 Botany -

CHARACTER BUILDING

Days Present 19 Attendance - 1
 Times Tardy Punctuality - 1
 Minutes Lost Application - 1
 Care of Books 1 Deportment - 1

Average Scholarship - - 1

Ada Stalker

SIGNATURE OF PARENT OR GUARDIAN

For School Month Ending

Feb. 14 - '08

COMMON SCHOOL

Spelling - 1
 Reading - 1
 Writing - 1
 Arithmetic - 2
 Geography - 1
 Lang. or Gram. 1
 U. S. History 2
 Physiology - 2
 Music - 2

HIGH SCHOOL

Algebra -
 Geometry -
 English -
 Latin or German
 Hist. or Civics
 Physical Geog.
 Physics -
 Chemistry -
 Botany -

CHARACTER BUILDING

Days Present 19 Attendance - 1
 Times Tardy Punctuality - 1
 Minutes Lost Application - 1
 Care of Books Deportment - 2+

Average Scholarship - - 1+

Ada Stalker

SIGNATURE OF PARENT OR GUARDIAN

For School Month Ending

March 30-1908

COMMON SCHOOL

Spelling - /
 Reading - /
 Writing - /
 Arithmetic - /
 Geography - /
 Lang. or Gram. /
 U. S. History /
 Physiology - /
 Music - /
Drawing /

HIGH SCHOOL

Algebra -
 Geometry -
 English -
 Latin or German
 Hist. or Civics
 Physical Geog.
 Physics -
 Chemistry -
 Botany -

CHARACTER BUILDING

Days Present *31* / Attendance - /
 Times Tardy Punctuality - /
 Minutes Lost Application - /
 Care of Books Deportment - /

Average Scholarship - - - - - /

SIGNATURE OF PARENT OR GUARDIAN

For School Month Ending

COMMON SCHOOL

Spelling -
 Reading -
 Writing -
 Arithmetic -
 Geography -
 Lang. or Gram.
 U. S. History
 Physiology -
 Music - - -

HIGH SCHOOL

Algebra -
 Geometry -
 English -
 Latin or German
 Hist. or Civics
 Physical Geog.
 Physics -
 Chemistry -
 Botany -

CHARACTER BUILDING

Days Present Attendance -
 Times Tardy Punctuality -
 Minutes Lost Application -
 Care of Books Deportment -

Average Scholarship - - - - -

SIGNATURE OF PARENT OR GUARDIAN

Certificate of Promotion

Minnie Williams
TEACHER

In case of failure put "RETAINED" on this line.



J. F. HAINES
County Superintendent

EXPLANATIONS



Perfection in any branch is denoted by 100, or "Perf".

95 to 100, or Exc., is Excellent.

90 to 95, or V. G., is Very Good.

85 to 90, or G., is Good.

80 to 85, or M., is Medium.

75 to 80, or P., is Poor.

65 to 75, or V. P., is Very Poor.

Anything below 65 is considered a failure; anything below 75 is Very Unsatisfactory, and the pupil will be expected to use extra efforts to remove all deficiencies. When anything not satisfactory is reported, it is requested that parents should visit the school and ascertain, if possible, the cause.

You cannot dream yourself into a character; you must hammer and forge yourself one.

Let us determine to make ourselves useful.

THE BUTLER PRESS

NOBLESVILLE : INDIANA

1 9 0 7

Monthly Report....

Lowell Stalker

A PUPIL IN GRADE

Three

DISTRICT

No. 10

Washington Township Schools

HAMILTON COUNTY, INDIANA

For the School Year of 190 ---- 190

I. H. STANBROUGH, Trustee

J. F. HAINES, County Superintendent

Minnie Williams

TEACHER