

.....
24099 272 Millburn Ave., Mlbrn.

\$3,950 Lot #2

S.W. corner of Parkview Dr.

All Cash

Vacant Land-Lot size irregular-see diagram 11/28/51-5/28/51

L.B:H.J.S., Inc. MA 2-3580 5/28/51-Exp. 11/28/51

Owner: South Mountain Estates, Harry J. Stevens, Secy.

1951 Assess: Land \$900

1951 Taxes \$48.33

Restricted to one family. Good for doctor or combined home
& office for doctor, dentist etc. This is in So. Mt. Estates &
is the first vacant lot from the center. Comm. split $96\frac{1}{2}\%$ - $3\frac{1}{2}\%$

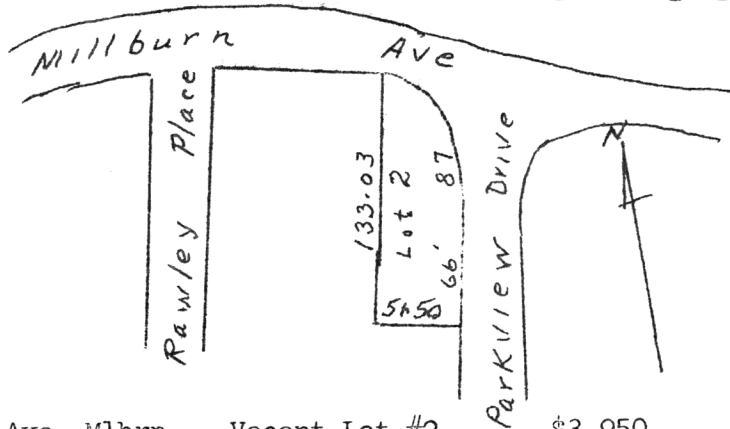

272 Millburn Ave., Mlbrn.

Vacant Lot #2

\$3,950

7/28/52 SOLD - BREMER & WOLF \$3,950

11/28/51 Renewed for six months
4/23/52 Contract - Bremer & Wolf