

K
43013 111-113 Millburn Ave., Mlbrn. \$16,500. Lot
Lot: 124x100x116.50. Lot #21-22 All Cash or All
Bet: Norwood St. & Reeve Circle cash above Mtge.

LB:WJB, DR 6-2882 11-26-62 Exp. 5-26-63

Owner: Mrs. Edith M. Kull, Executrix, c/o Elmer Thomas,
Esq., DR 6-5912, 45 Old Short Hills Rd., S.H. ✓

1962 Assess: Land \$5,000.

1962 Rate - \$4.85

1962 Taxes - \$242.50

Paved street, water, gas,
electricity & sewer utilities.

15 ft. right of way for driveway
at rear of property. One family

(B) Zone convenient location
for home, excellent for pro-
fessional use. Buses 25-31-70-72.

Estate Sale - Commission on
title.

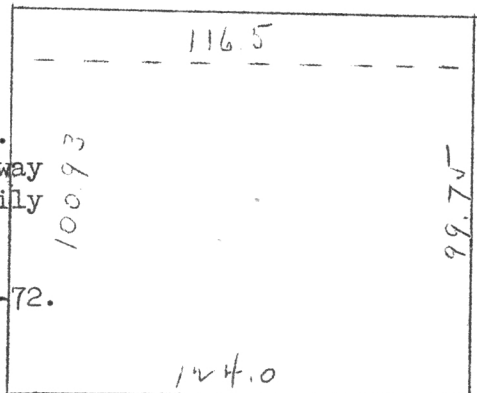

LOT 111-113 Millburn Ave., Mlbrn. Vacant Land \$16,500.

relisted