

4968 6 Norwood Terr., Milbrn.

\$16,700 Lot

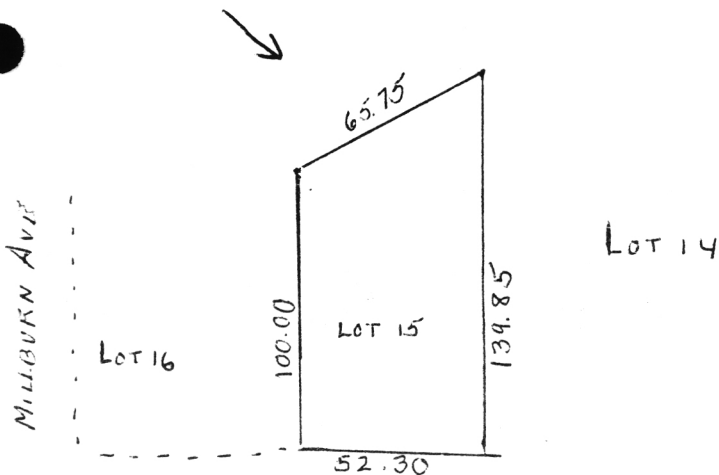

N 250-08 30 W. NORWOOD TERR

4968 6 Norwood Terr., Milbrn.

\$16,700 Lot

Near Millburn Ave

F&C - All Cash

Lot 52.30x139.85 irreg. Lot #16,19 Blk 44

Identification of ppty. Row of Pine trees in front.

Zoning: Strictly Residential B. Street paved, sidewalk storm sewer, water, gas, electricity, sanitary sewer.

L-9.8 '70 Tax Rate 3.25 Taxes \$318.50. Known under on Tax Book (Number 8). This is a residential area for

a one family home. Survey w/L.R. Front is terrace land ( approx. 6 to 8 ft). Then level up to back.

Wyoming GS., Milbrn Jr & HS., St Rose Lima paro. Bus 31,70,72. Milbrn RR St.

LR:JB 763-7700

8/21/71

Owner: Richard J. & Linda J. Wallace, 219 Audley St.,

So. Orange 763-5408

Lot 6 Norwood Terr., Milbrn. Vacant Land \$16,700

Sub - lot - m - 47, 750