

•20627 2 Rippling Brook Dr., S. H. \$135,000 NEW 1F

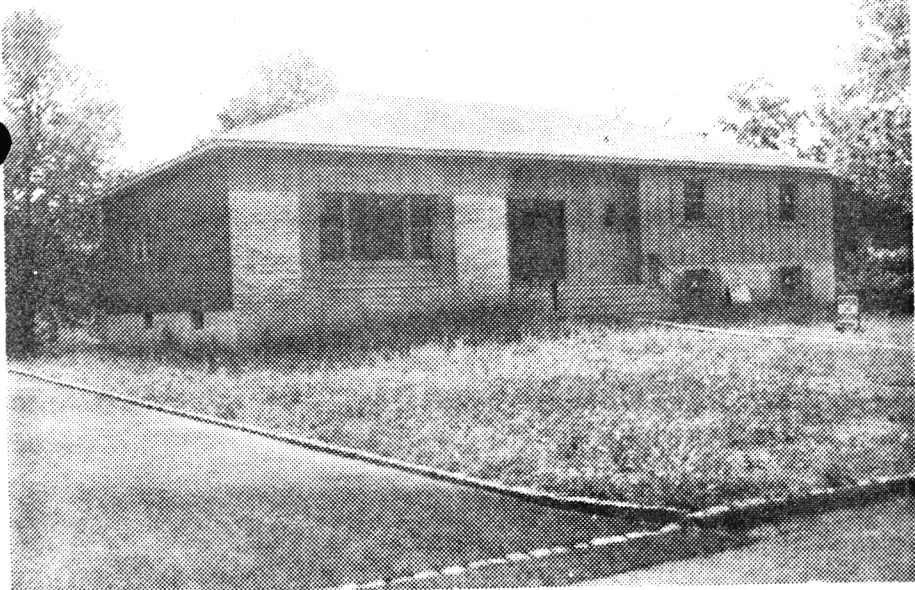

•20627 2 Rippling Brook Dr., S. H. \$135,000 NEW 1F
Near:White Oak Ridge Rd.

Lot 112x156x188x126 Lot 14 Blk 4601

R-fr,brk,comp.rf,triple track alum.ss/scrs,200 VS,
undergrd.service amps

1st-7-ch,lr,dr,brk.nk,kit,3 brs,2 baths,pan.den,
powder rm,laund rm

Pulldown stairs

Bsmt-full-1-26x13 rec.rm w/sliding doors,copper w.p.

FA:Gas,central a/c'd

2-car att.garage,paved drive

Taxes not yet assessed. Poss:30 days or arr. Keybox

Beautiful new construction. Lovely spacious ranch

with grounds completely graded and seeded. Excellent

closets. Purchaser may select covering for foyer &

powder room at owner's expense but kitchen floor

covering is to be paid for by purchaser. Deerfield

GS,Mlbrn Jr. & High,St.Rose of Lima Paro. S. H. RR

Station. Subject to errors and omissions.

LR:HEG 763-5800 9008007/11009007 (4% to 30M,5% over
/30M-60-40-o-a-a)

Owner:Saul Drasin, 57 Silver Spring Rd. S.H.376-2562

R.2 Rippling Brook Dr., S. H. 8-2-2-lav. 3 brs \$135,000

11/7/77 Contract - Locke

221,010

11/77 Sold 11/7/77

10/6/77 BRAND NEW EXECUTIVE RANCH IS THE ONLY RANCH AVAILABLE
IN S.H. @ THIS PRICE. BUILDER ANX. & COOPERATIVE. BRING
OFFERS.