

• L828 1002 So.Orange Ave., S.H. \$65,000 Lot.

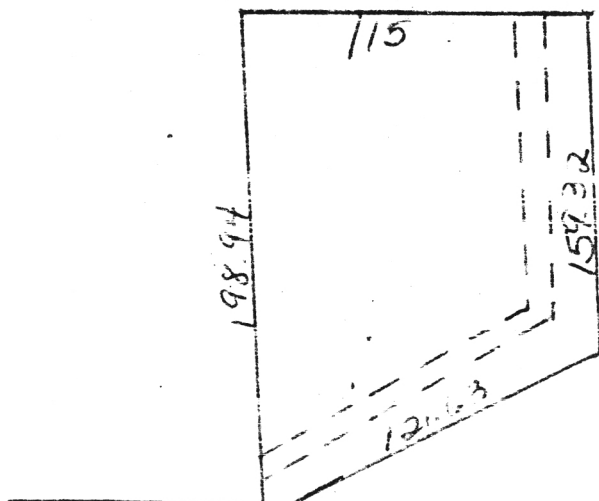

L828 1002 So.Orange Ave., S.H. \$65,000 Lot  
Bet: Old Short Hills Rd. & White Oak Ridge  
Lot: 115x198x121x159 irreg. Lot 37 Blk 4501 Plt 45  
L-28.6 '82 Rate 3.75 Taxes \$1072.50

Zoning: Single Family. Street: paved, curbs, storm  
sewer. Utilities: water, elec. Located approx. 380  
ft from Bruce Path directly across from Temple  
Bnai Jeshrun. Easement - san. sewer. Builder has  
topo of land. Letter on utilities. Plans for a  
Tudor Ranch or any alternate plans desired by  
purchaser - also Building Permit. Call L.R. for  
survey & further details. Deerfield GS, Millburn  
Jr & HS, St. Rose of Lima Paro. S.H., Mlbrn or S.O.  
RR Sta. Subject to errors & omissions.

\$58, 7/83 - NO MIG.

LR:RGS 379-5200 60014003/120014003 (CB 3 - \$10)  
Owner: Katherine Commarata, 147 E. McClellan Ave.,  
Liv., 994-4436.

Lot 1002 So.Orange Ave., S.H. Vacant Land \$65,000.

7/25/83 CONTRACT  
9/8/83 SOLD