

29083 109-111 Sagamore Rd., Mlbrn. \$4,000 Lot
Head of Maple St.

Lot 100 x 261 x 75.63 Plate 2 Lots 16 & 18

Vacant Land. Street paved. Water, gas, elec. & sewer utilities.

L.B:M&W, Inc. SO 2-2900 4/23/54-Exp. 10/23/54

Owner: Mabel S. & Howard E. Kaufman, 78 Rutherford Pl., Arlington, N.J. KE 3-3988 *Highland Ave Montclair*

1954 Assess: Land \$2,100 1954 Taxes \$126.84 *84.56*

It is understood & agreed that the parties of the First Part, their heirs or assigns, will not erect nor permit the erection of any building on the strip of land in the rear of part of property hereby conveyed lying between the said part of property and the land of the Essex County Park Commission, except a necessary building required for the protection of the spring now on said strip of land. The within described premises are conveyed herewith subject to a right of way for a pipe line connecting the spring as hereinbefore mentioned with the residence of the Parties of the First Part.

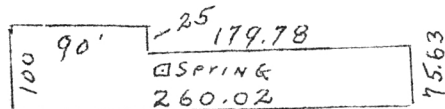

109-111 Sagamore Rd., Mlbrn. Vacant Land \$4,000

9/27/54 Taxes reduced to \$84.56. Owner moving south this fall. Wants action. Submit any reasonable offer.

76.10/03/24
9/27/54