

38183

266 Dale Dr., S.H.

\$283,500.

1F

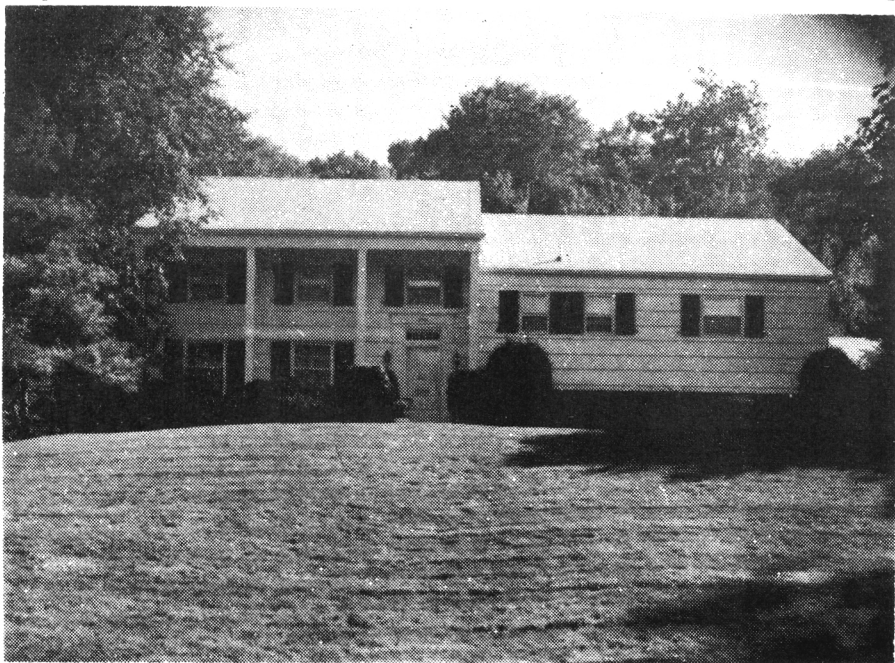

✓ 38183 266 Dale Dr., S.H. \$283,500. 1F

Off of Long Hill Dr. (Map F-7)

Lot: 115.08x348.35x357.31x113.58 Lot 13 Blk 3704

Col.Split,fr,comp rf,all ss/scrs,220 VS,110 amps.

1st-3-ch,lr w/fp,dr,eat-in kit.

2nd-3-3 brs,2 baths,o.w/stall,o.w/s.o.t.

3rd-1-1 br,1 bath,close stairs,attic,laund.rm.,
spectacular Master bath.

Grd-1-den w/wet bar,lav.

Bsmt-1-rec.rm.

FA:Gas Central a/c

2-car blt-in garage,paved drive

L-49.4 B-59.8 '83 Rate 4.18 Taxes \$4564.56 Poss: Dec.

1983,60 days o.a.a. No key. To show: weekdays, call

wife, Linda Hallad @ office,467-4901 or @ home

376-3217. Meticulously cared for center hall split on

quiet cul-de-sac, blt in approx. 1959, featuring a

spectacular M.br w/ample closets. The mod.M.bath has

skylights, his & her sinks,toilet,bidet,tub & sep.

SEE ADDITIONAL INFORMATION (OVER)

LR:BMD 467-3883 10006003/4006004 (CB 3 - \$95)

Owners: George N. & Linda Hallad,Prem.,376-3217.

ALL NEG. THRU L.R.,ANN SWARTZ,HOME PHONE 467-4965.

Spl. 266 Dale Dr., S.H. 9-3-2-lav 4 brs. \$283,500.

\$270, NO MTG.

11/17/83 SOLD

ADDITIONAL INFORMATION

stall shower. The laund. rm is off the M.br. House was painted in Spring 1983, driveway was paved in '83, new roof in '83. A pleasure to show! Incl: backyard gas grill, w/w cptg where installed. Excl: dining rm fixture. 20' sanitary sewer easement in backyard. Hartshorn GS, Millburn Jr & HS, St. Rose of Lima Paro. S.H.RR Sta. Subject to errors & omissions.

2745 266 DALE DRIVE, SHORT HILLS



Board of Realtors of the Oranges and Maplewood

Photo by George B. Biggs, Inc.

799