

L-520 11 Pine Ter. East, S.H.

\$40,000.

LOT

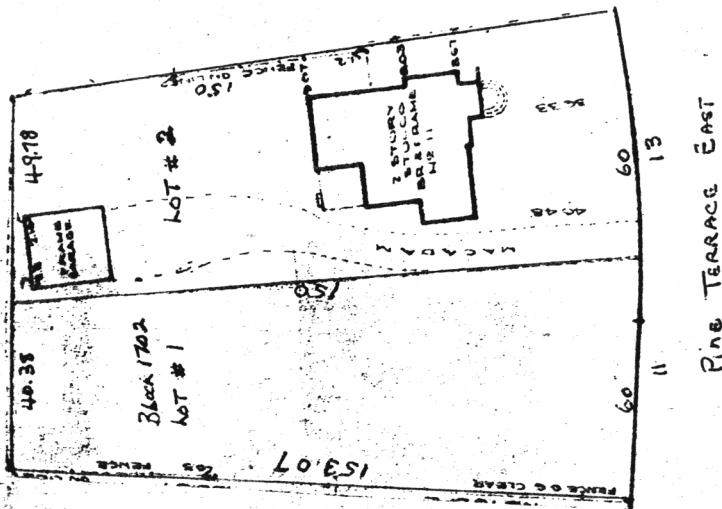

L-520 11 Pine Ter. East, S.H.

\$40,000.

LOT

Bet: Baltusrol Way & Campbell Rd.

Lot 60x153.07/150x40.38

Tax assessments - see M.L. # 23175

11 Pine Ter. E. (Lot #1) & 13 Pine Ter. E. (Lot #2) are known as 11 Pine Ter. E. Lot #2 w/hse must be sold before Lot #1 can be sold. See M.L. # 23175, 13 Pine Ter. East - \$125,000. Also listed w/Summit Board.

Glenwood GS, Mlbrn Jr & HS, St. Rose of Paro., S.H. RR Sta. Subject to errors & omissions.

\*60-40-if sold w/M.L.23175 - 50-50 if sold separately

LR:SKS 379-3434 70020008/10020009 (6-60-40\*-o.a.a.)

Owners: Joseph P. & Kathleen C. McGrath, Prem., 379-7540

Lot 11 Pine Ter. East, S.H. Vacant Land \$40,000.

8/2/78 Under contract by Allsopp  
9/14/78 Sold by Gaa for 150,

✓