

THE PIERRE MONTEUX SCHOOL

for Conductors and Orchestra Musicians



NEWSLETTER FALL 2004

Ensuring The Legacy: The Campaign for the Future of the Pierre Monteux School

In conjunction with the 61st season of the Pierre Monteux School, the trustees and a newly formed group known as "Friends of the Monteux School" launched the first capital campaign in the School's history. After many years of use, the School's facilities are showing their age and the need to secure the long-term future of the School itself is also apparent. An Organizational Development Grant from the Maine Arts Commission in 2003-04 provided funds to secure the services of Gary Friedmann & Associates of Bar Harbor in enhancing the School's fundraising capacity.

The Pierre Monteux School is entirely self-supported; the only legacy from Monteux was the property, the buildings, and the tradition. Many alumni and friends, in fact, may remember when concerts were used as fundraisers for the Jackson Laboratory and Maine Coast Memorial Hospital. The campaign, "Ensuring the Legacy," is intended to preserve, renovate, repair, enhance, and provide the School with the physical facilities and other resources to assure that it can continue to serve future generations of conducting students and orchestra musicians from around the world.

Campaign objectives include short and long-term needs:

- completing the exterior shingling of the Forest Studio;
- completion of a memorial garden around the hall;
- repair and renovation of on-campus student housing;



- rebuilding of the grand piano and funds for winter storage;
- endowment for student scholarships;
- endowment for guest artists-in-residence;
- paying off the mortgage on Winterhaven—the Monteux house that includes Monteux memorabilia and a library of scores, recordings, and photographs.

The overall campaign goal is to raise \$855,000 over the next three years. In the initial solicitation phase with long-time friends, trustees, and campaign committee members, we had secured over \$200,000 in pledges and contributions as of October 31, 2004 – more than 20 percent of the goal. Several individuals have informed us

of provisions in their wills for future gifts to the School and they form the nucleus of the new Legacy Club (*see page 3*).

Shingling of the Forest Studio has gone forward this fall. The memorial garden dedicated to Maestro Charles Bruck and donated by the Giroux Family in memory of Maureen McNally Giroux has been completed. The trustees have committed funds to stabilize the foundations of the six cabins. A very generous gift from Philip and Phoebe Devenish will underwrite the rebuilding of the Baldwin concert grand piano and provision of future winter storage and lead to construction of a new rehearsal studio in the woods between the cabins and hall.

Summer 2004 – Discovering the Value of Returning to Hancock *by Tanya Simons*

Well, it was another wonderful summer in Hancock, Maine at the Pierre Monteux School for Conductors and Orchestra Musicians! Together we spent six weeks making great music, improving our conducting skills and getting to know other musicians who we will no doubt run into again and again over the coming years.

2004 was my second year in a row at the Monteux School. I was unsure how helpful coming a second time would be in respect to improving my conducting and was pleasantly surprised at the results. As anyone who has been to a conducting school knows, a large part of the learning process happens after you have left – when you have time to actually digest all of the

information in a more relaxed setting.

Watching your performance videos (in the privacy of your own home) is also a great learning tool. What surprised me on my return to the school this year, however, was how much I learned from watching other people struggle with problems that I had worked on the previous year. That was the moment that I realized how much I had learned! There is nothing like learning from other peoples' mistakes...especially when they are also your own!

The Monteux School is a great learning tool for so many reasons. Maestro Michael Jinbo has a talent for working with each conductor differently, depending upon their experience level and their personality. This doesn't happen at

every school.

One of the things I enjoyed most about the 2004 season was the other conductors and the orchestral players. There was a good mix of ages and experience levels – from professors to undergraduates. In fact, I got a job as an assistant professor at Austin Peay State University, Clarksville, Tennessee this year, through the contacts I made at the Monteux School. I cannot think of anything better to do for a summer than learn fantastic repertoire, both as a conductor and an orchestral musician, while meeting colleagues and making new friends. My experience has been invaluable and will remain with me for the rest of my career.

Giroux Memorial Garden Dedicated

On Saturday, June 26, the Maureen McNally Giroux Memorial Garden was dedicated to the memory of Maestro Charles Bruck, the second music director of the Pierre Monteux School from 1969 to 1995. Trustee Claude Giroux, accompanied by his five daughters and their spouses, David and Jocelyne DeNunzio, Michael and Nicole Reeber, Peter Doehring and Monique Giroux, Bill and Marie-Claude Thompson, and Pascale Giroux, as well as grandchildren, other trustees, students, and friends participated in the dedication and reception following. The garden of stones and varied plantings with pathways and benches surrounds the newly renovated Forest Studio, providing an attractive spot for contemplation and conversation.

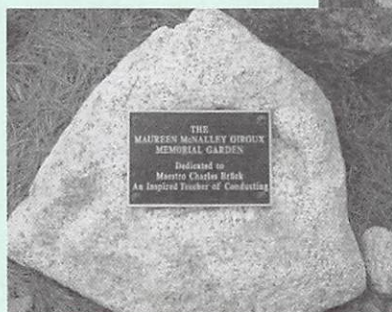

Volunteers Tackle Hall Shingling

Under the direction of Monteux Trustee Philip Devenish and Hancock contractor, Dexter Bellows, a volunteer crew of eight men have completed the shingling of the Forest Studio on the front, rear, and garden sides. The shingles themselves were donated in part by Ellsworth Building Supplies. Kudos to Roger Eckhardt, Peter Bryant, Bill Ceckler, Ed Curtis, Steve Crabtree, Larry Stahlberg, Pete Soule, Tony Thelen, as well as Phil Devenish and Dexter Bellows.

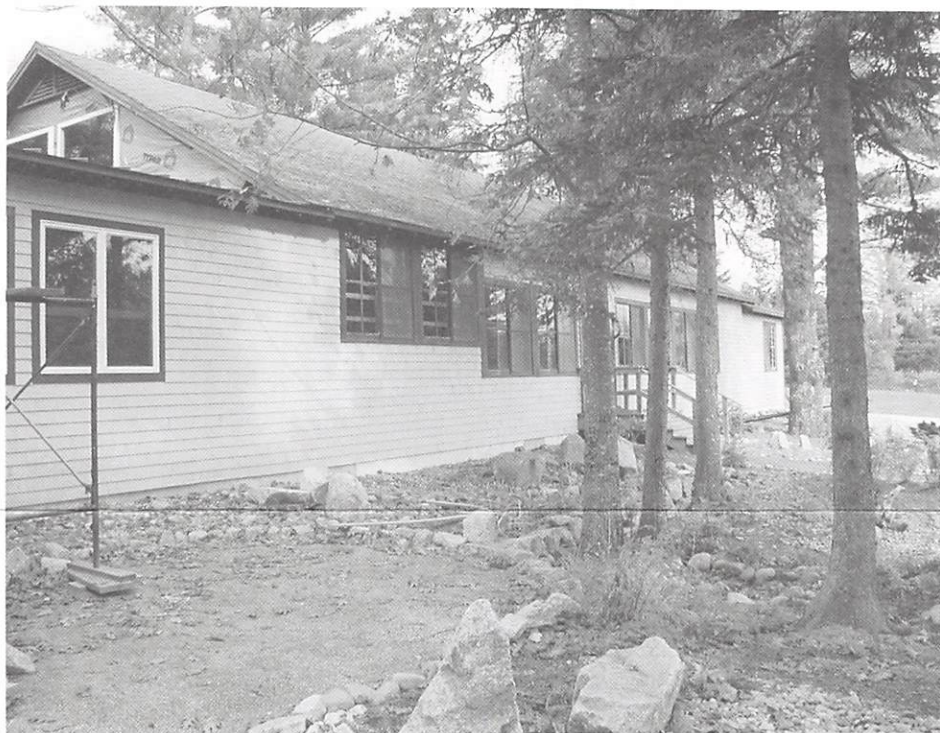

Ensuring the Legacy: The Campaign for the Future of the Pierre Monteux School

We gratefully acknowledge receipt of pledges or gifts from the following individuals and businesses as of November 1, 2004

Alex & Mary Lou Barker
 Harry & Marie Bissell
 Ragna Bruno-Torkanowsky
 Peter & Sally Bryant
 Bill Ceckler
 Michael & Jane Charry
 Mr. & Mrs. Wyndham Clarke
 Steve Crabtree
 Ed & Karen Curtis
 Philip & Phoebe Devenish
 Arthur & Marjorie Dole
 Dennis & Gretchen Doucette
 Julianne & Carl Eberl
 EBS Building Supplies
 Roger Eckhardt
 Anne W. Geier
 Jim & Barbara Hanna
 John & Priscilla Hirschenhofer
 Mr. & Mrs. Nicholas Holt
 John & Margaret Jaquette
 Lois C. Johnson
 Margaret P. Karns and Ralph C. Johnston
 Doug Kimmel and Ron Schwizer
 Van William Knox, III and Alexandra Brittain Knox
 Elwin & Barbara Lindsey
 Ann & Frank Mallalieu
 Bruce & LeeAnne Mallonee
 Claude Monteux

Nancie Monteux-Barendse
 Nowick-Taylor Trust
 Jean C. O'Meara
 Peter & Kathleen Pattee
 William & Adeline Peake
 Jim & Elaine Randall
 Diana Lee Riggle
 Barry F. & Sherry L. Schwartz
 Peter Soule
 Alice J. Souther
 Larry Stahlberg
 Mr. & Mrs. Philip Standel
 Mr. & Mrs. A. A. Thelen
 Katharine Thompson
 Joseph B. Thomas IV and Etel Thomas
 Ginia Davis Wexler
 Philip Winograd & Frances Pishny
 Kurt & Torj Wray

The Legacy Club

Margaret P. Karns
 Ron Schwizer
 Joseph B. Thomas IV & Etel Thomas
 Katharine Thompson
 Kurt & Torj Wray

The Pierre Monteux School is supported in part by the



**MAINE
 ARTS
 COMMISSION**

MARK YOUR CALENDARS!

2005 Monteux School Season
June 26 - July 31, 2005

First symphony concert - Sunday, June 26

Pierre Monteux Memorial Foundation, Inc.

Contributions During Fiscal Year Ending August 31, 2004

PATRONS (\$5,000+)

Peter J. Doeiring and Monique Giroux¹
Doug Kimmel and Ron Schwizer
Ginia Davis Wexler
Kurt and Torj Wray

BENEFACTORS (\$1,000-\$4,999)

Roger C. & Susan DeCamp Davidson
Philip & Phoebe Devenish
Anne W. Geier
Neal Gittleman
Sara Jobin
Lois Johnson
Richard Kapral
Elwin and Barbara Lindsey
Maine Arts Commission²
Claude Monteux
Nowick-Taylor Trust³
Jean C. O'Meara
John R. O'Meara, M.D.
William and Adeline Peake
Jim Randall³
Mr. & Mrs. C. William Shipman
Jos. B. IV & Etel Thomas
Katharine A. Thompson
Philip Winograd and Frances Pishny
Hugh Wolff and Judith Kogan

SPONSORS (\$500-\$999)

W. Mark Brady
Mr. and Mrs. David A. Bristol
Bill and Polly Ceckler
Drs. Douglas and Harriet Heath
Margaret P. Karns and
Ralph C. Johnston
Jim and Sally Anne Kellogg
Nell and Stanley Kramer
Clayton and Marcia Nowell
James M. and Catherine J. Orent
Philip and Nancy Standel
Drs. Candace and Edward Walworth
Dr. and Mrs. Sam K. Williams

SUSTAINERS (\$250-\$499)

Dorothy C. Bruenn
Jane and Michael Charry
Steve Dibner
Dr. Richard and Joan Faust
Jim and Barbara Hanna
Kenneth and Barbara Kelly
Linda and Dennis King³
D. K. Kiteme
Van W. and Alexandra B. Knox
Karen Gundersen Lerner
Dr. Anna Lysakowski
Capt. & Mrs. Gerald Purslow³
Anne and Richard Sobol

Beverley and Dyer Wadsworth
Robert and Judy Waldner
Edward and Roberta Williams

SUPPORTERS (\$100-\$249)

Judith T. and Robert P. Adelman
Mr. and Mrs. Richard W. Banks
Henry M. Barendse
Alex and Mary Lou Barker
Richard L. Benson
Harry and Marie Bissell
Margery Bloomfield
Eleanor Buckley
Charlotte and John Burrill
John Canarina
Terry L. Carlisle
Joanne and Elliot Cohen
Charles C. Collison Jr.
Steve and Marcia Crabtree
Daphne Crocker
Crosby Consolidated Fund of the
Maine Community Foundation
Lee Cummings
Mr. and Mrs. Frank P. Davidson
Emery Davis
June A. Davis
Lyll and Anne P. R. Dean
Jorge Deleze
Eva S. Devenish
Ellen Devine
Mr. and Mrs. Hubert Doris
Carl and Julianne Eberl
Elinor Ehrman
Richard and Kay Elco
Jeanne Fee Feeney
First National Bank of Bar Harbor
Leon Fleisher
Sally Fritz
Robert Gerle
David and Lorna Goodrich
Frank and Ada Graham
Carle G. Gray
Michael Griffith
Margi Scott and Gaby Haigh
Dr. and Mrs. Richard L. Hall
Gay and Joe Haroutunian
Bond and Jane Hattershire
Thomas Hinds
Sarah G. Hull
William H. Janeway
Mr. and Mrs. John Jaquette
Christopher Johnson
Erich Kunzel
Anthony LaGruth
Mr. & Mrs. Joseph H. Lewis
Nancy C. Lovejoy
Ann and Dick Luxner

Drs. Karla and Michael Luxner
Betty Mack and Clement M. Silvestro⁴
LeeAnne and Bruce Mallonee
Mr. and Mrs. Richard Matsuda
Sylvia McEldowney
Mrs. and Mrs. Bernard Miller
Collis and Carolyn Miller
Pamela Gundersen Miller
Jane C. Monaghan
Mary E. O'Meara
Ruth and Tomasz Rzeczycki Ochs
Kathryn J. Olmstead⁴
Pete and Katie Pattee
Marlene Pauley
Susan K. Peirce⁵
George and Vesta Putnam
John D. and Sandra Quine
Dianne & Alfred Rahbee
Mr. Morette L. Rider
J. Rink and H. MacLeod
Robert and Terry Rohe
Ruth S. Sargent
Nancy R. Shipman
Manning A. Smith
Margaret Stewart
Eji Suyama, M.D.
Anne B. Thompson
Jacqueline Vafiades
Ruth and Denis Vibert
Mr. and Mrs. David B. Ward
Samuel M. and Constanza Watson
Virginia P. Whitney
H. Inez Williams
Marion R. Wise

FRIENDS (UP TO \$100)

Katherine D. and Robert S. Allison⁴
James C. Amis
Janice D. Baroody
Mark C. Carpentier
Mr. and Mrs. Wyndham Clarke
Sergiu Commisnara
Audrey and Leonard Covello
Arthur and Marjorie Dole
John and Cissie Donohue
Aileen and Hal Dower
Douglas and Amanda Droste
Dianne & Roger Eckhardt
Harold and Joan V. Evans
Fred and JoAnn Foss
Rosalyn L. Gittleman
Beverly Hall
David Edward Halpin
Hancock Woman's Club
Betty M. Hills
John Hirschenhofer
Maureen Hurd

William Intriligator and
Heather Mallory
Peter Jaffe
Nancy Jarrett
Dr. and Mrs. Paul B. Jennings
Darcey Timmerman Jordan
Barbara Kent
Elsie B. Kilvert
Robert Kurtz and Pao-Sheng Hsu
Mr. and Mrs. Thurston Long
Judy and Jack Moore
Jane C. Morse
Marie Noli
Robert W. Patterson Jr.⁴
Esther M. Peirce
Mr. and Mrs. William Plissner
David Rahbee
Robin and David Rier⁴
Diana Lee Riddle
John G. and Sarah R. Ross
John M. Russell
Patty Ryan and David Westphal
Sean Ryan
Bill and Carol Shepard
Gloria and Leo Siegel
Fred & Jean Snyder
Kathy and Rumano Solano
Timothy and Beverly Stone
Lee G. Swift
Mrs. John S. Thomsen
Ragna B. Torkanowsky
Rev. Felicia Urbanski
Rebecca Van de Ven
Robert and Kayla Vodnoy
Margaret H. Walker
Douglas G. Weeks
Stacey Weill
Jane and William White

¹ In memory of Maureen McNally Giroux

² Organizational Development Grant

³ Includes In-kind contributions

⁴ In memory of George Shepard

⁵ In memory of Mrs. C. T. Bever

We apologize for any errors or omissions in the list above.

THE PIERRE MONTEUX SCHOOL for Conductors and Orchestra Musicians

Sponsored by

*The Pierre Monteux Memorial
Foundation, Inc.*

P.O. Box 457

Hancock, ME 04640-0457

Phone: 207/422-3931

Fax: 207/422-3280

E-mail: pmonteux@aol.com

Web: www.monteuxschool.org