

NEW BEDFORD, MASS., SUNDAY, JULY 11, 1926.

LONGEVITY IS JUST A HABIT WITH HILLER "BOYS"

Three Brothers Reach Shady Side of 80 Without Feeling That an Octogenarian Is Necessarily Ancient—Matthew Totes Cane as Trophy Awarded to Oldest Man in Mattapoisett—Lilburne and Edward Are Lively

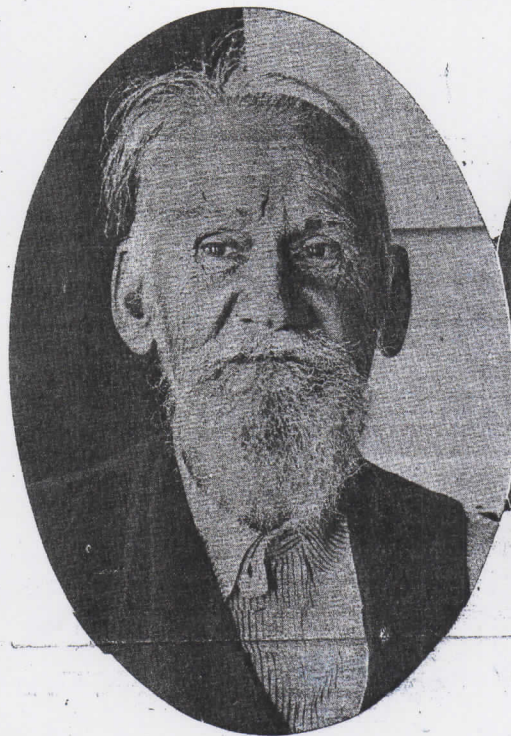

Lilburne Hiller

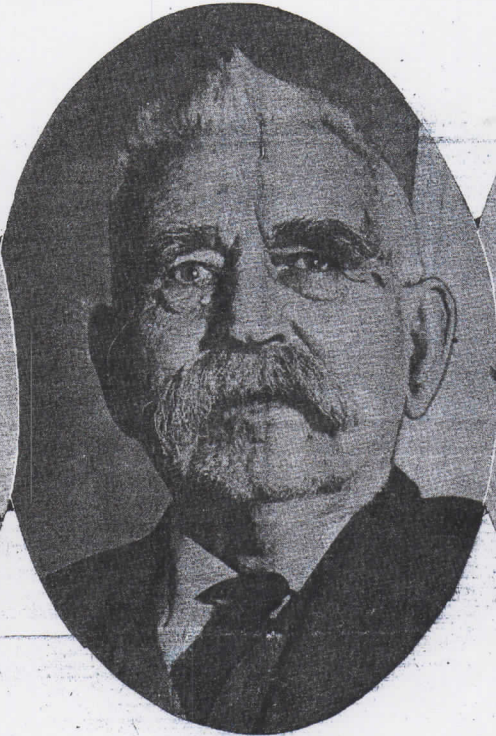

Captain Matthew Hiller

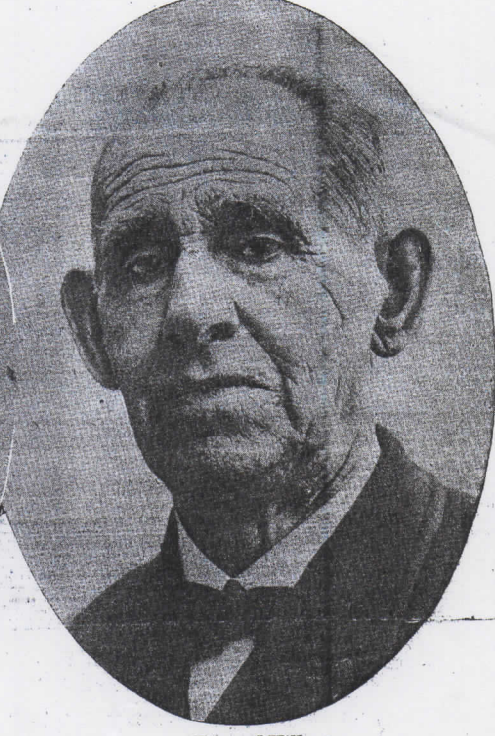

Edward Hiller

Longevity is a confirmed habit with the native residents of Mattapoisett. They collect years in that little seaside town as connoisseurs of antiques pick up their treasures. For example, take the three Hiller brothers, whose combined collection totals 253 years.

Matthew Hiller, late master of his vessel on the sea, holds the town record. On March 9 his collection reached the sum of 86. Consequently, he possesses the cane given long ago as the trophy of the oldest man in town.

Only in point of years on earth is Matthew the oldest man in town. Actually he's among the most youthful.

Brother Attains 84

Matthew Hiller's brother Edward, who lives in the old family homestead on Pine Island Corner, was 84 yesterday. Their young brother, Lilburne, developer of Crescent Beach, was 82 last April 23. A sister, Mrs. Thomas Evans, died a few years ago at the age of 81.

Taken as much for granted as the hills, themselves in the little town of their birth, the three have histories as varied and full of interest as their years are many. Hardships have not been few, rough knocks have been plentiful, but there's little now in the appearance of any of the three to indicate aught but peaceful, comfortable lives.

Maybe it's their Friends faith. Perhaps it's wholesome living and honest labor. Something has kept them young, eager, full of cheer. After a chat with them one comes away thinking of old Ben Ezra's plea:

"Grow old along with me,
The best is yet to be,
The last of life for which the first was made."

Three Born in Farmhouse

All three were born in a large square farmhouse built by Seth Hiller, their father, when he was twenty. The location was then in the old Town of Rochester. Mat-

thew was born in 1840, a decade or more before Mattapoisett became a separate town, and the old home thenceforth was not in Rochester but in Mattapoisett.

Captain Matthew Hiller lives on Cannon street in the heart of the village. A large man, bushy-browed, slightly stooped by weight of years, he looks 20 years younger than the records say.

Few wrinkles are in his strong face, and his iron-gray hair and mustache still are heavy. There's little of quaver in his voice, but his hearing is not as good as once it was. Rheumatism and the lingering effects of mishaps on the sea have stiffened his home a bit and lessened his activity, but he's still a familiar figure daily on Mattapoisett streets as he goes to store and post office.

Followed the Sea

"I followed the sea," says Matthew Hiller, as he takes the ever-present pipe from his mouth. "When I was 15, I shipped from Mattapoisett on the bark Willis under Captain King. I made two voyages on the Willis, then shipped on my third trip from here on the Samuel Themas."

None of the three brothers served in the Civil War, but to Matthew came a taste of it in 1862 when the Altamaha, of which he was captain, was captured by the Alabama. "The Altamaha went out from Marion. It was the fifth vessel to be taken and sunk by the Alabama," Captain Hiller says. After being kept in irons for two days and nights, he and his crew were landed on the Western islands.

Shortly afterward, Matthew went into the merchant service. "I had to learn seamanship all over again, almost," he says, "for the steam vessels in the merchant service were quite different from my sailing ship."

Goes Into Oil Fields

Until 1889 Mr. Hiller remained in the merchant marine, operating between New

York and Boston, with the exception of seven years spent in the oil fields of Clarion and McKean Counties, Pennsylvania. For 14 years he was Superintendent of Piers in New York.

Captain Hiller was born March 9, 1840. Just 19 years later, March 9, 1859, he married Miss Beuretta W. Hammond, Marion. She died in Bradford, Pa., Oct. 1880. Jan. 17, 1889, he married Mary I. Rockefeller in New Bedford; who today is his helpmeet and constant companion.

They argue over dates and names a little, in a friendly, husband and wife sort of way, he and his second bride of 37 years ago. There's love light in the eyes of each speaking of the other, and at atmosphere of understanding in their attitudes that

only years of journeying the way together can bring.

The Captain gave a glimpse of his still vigorous spirit, when he offered to climb in his automobile and guide the way to the home of brother Lilburne and the old homestead of Oliver Wendell Holmes. One thought of a line from one of that poet's verses, "Old Time is a liar, we're 20 tonight."

Five children, Lydia, William, Emerson, Charles and Ira, were born to Matthew by his first wife. Four, George, David, Matthew, Jr., and Jennie resulted from the second union. None of them is at home now.

Down in the old homestead, all alone save for daily morning visits of a nurse,

lives the next brother, Edward Burroughs Hiller. His solitude has also recently been broken by the arrival of his son Joseph and the latter's family from Lansdowne, Pa., to spend the Summer in Mattapoisett.

Edward's Memory Good

Teacher, carpenter, operator in the oil fields, and farmer, Edward's 84 years have been lived to the full. And scarcely a detail of the experiences of those years but still is vivid in his memory. Dates, names and places are ever ready to his tongue. The other brothers acknowledge the superiority of Edward's memory over theirs, and he himself declares modestly, "I think I've retained my faculties pretty well."

Mr. Hiller is an ardent worker in the Society of Friends. When interviewed the other day, he had just returned from a week at the annual meeting of the New England Society of Friends at Wynthrop Center, Me. He made the trip with his son in the latter's machine.

"I lived here at home until I was 27," Mr. Hiller said. "Then mother went to live with brother Lilburne, and I decided to try my luck in the West. I took my mason's trowel and carpenter tools and started West."

Came Back to Pennsylvania

Fellow travelers on the train told numerous stories of building depression in the Middle West, so in Chicago, Mr. Hiller says, he bought a ticket back to a town in Northwestern Pennsylvania. Here he found the town full of workmen and empty of work.

"I asked a man there if he could direct me to a Yankee boarding house. He said there was one run by a York Yankee. So I went there and got a room. There were a lot of men there all out of work and back on their board bills. I told the landlady to expect me for meals at working man's hours, and then I went looking for a job."

"Once, I remember, after I'd canvassed the town pretty well, I came across a man working on a barn. I asked him if he wanted any help. He said no, he had plenty of time and couldn't afford to hire. Anyhow, I stayed and helped him three days just for sociability, though I didn't get a cent for it."

"Where's Hiller?" "Oh, he's working at so and so." The others couldn't understand how I got so much work. "One thinks they might have understood if they'd taken cognizance of the set of his jaw and the firm lines of his mouth."

Mr. Hiller gradually began to get building contracts, and during the three years of his stay in that Pennsylvania section built a number of houses. At 30, he came

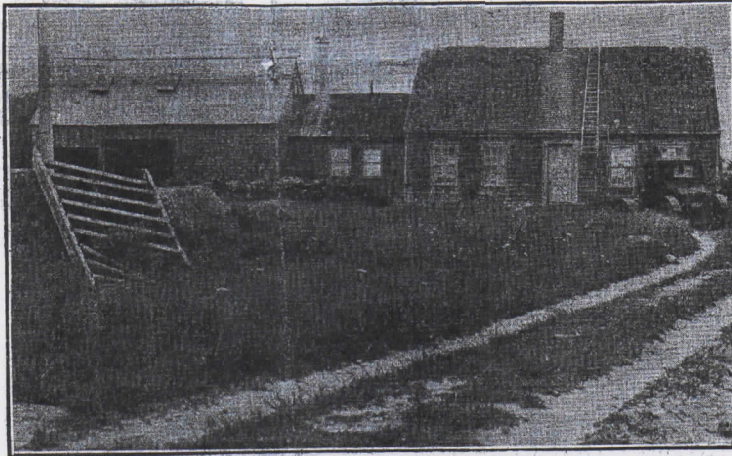

The Old Home at Crescent Beach

(See 30 Continued on Page 32)

1926

Declares Frankly She Does Not Expect to Revolutionize Human Nature---Will Endeavor to Put City Half Way Between Open and Wide Open

As I have already said, Mrs. Landes is allied closely with academic life. Her husband is headmaster of the Washington School in the Washington State University. It is pertinent to add that he is a good deal of a man on his own account, and that the considerable period conducted the affairs of the university as its interim President. Her son is a professor of geology in the university of another state. Mrs. Landes is the mother of three children, one of whom died in infancy, and another daughter, at nine. It is indicative of the domestic spirit of Mrs. Landes, to the end of maintaining life in her circle, that she has

daughter two years after the death of her mother. Her father adopted a little girl of the corresponding age and has brought her up in full maternal sympathy. "Something more than three years ago," says 54 Mrs. Landes found her self empty-handed as related her woman's first obligation. Her children had grown up, she had taught them intelligently and wisely; the ways of life were established. They had come about prior to the war and to the home services of the time she gave her energies to the war. It was even of great value, her contribution. In that value she had become into public acquaintance and had come to a wide public consideration.

To the Municipal Council.

It was a time when the municipal affair of Seattle were going from bad to worse, and among the women of the city there arose a demand for feminine representation in the Municipal Council. She was asked to be a candidate for membership in the Federation of Business Clubs, and by the initiative of these organizations she became a candidate, and was elected by a narrow margin. And Mrs. Janderas was a member of the Municipal Council a widespread leader for responsible virtues, the women of the city themselves initiated. She brought to her work as a councilman the qualities that had marked her career as a mother and a worker. Industry and plainness

In turn she served on every committee of the Municipal Board. She made herself familiar with every department of the city government. In relation to the city affairs she developed qualities that in another sphere would have made her a factor in the world of finance. Throughout she maintained the poise of one born and bred a lady, but one who was a woman of the people.

without class limitation. As a matter of course Mrs. Landes was re-elected and in due sequence she is to become the Mayor of Seattle.

Plans No Revolution.

Mrs. Landes took over the responsibilities of the Mayorality on July 7, scarcely a month ago. An approachable person, and without a tincture of reserve, Mayor Landes keeps close control over her own mind. She has made no announcements further than to say that she does not expect to revolutionize the human nature or municipal nature. She says quite frankly that she has no program for the political, social or other phases of superman virtue. She has no program of sensational reforms other than that of establishing the public service under rules of efficiency.

"We shall," she said, "have a

When the requirements of the laws and regulations shall have been introduced into effect." Further she said, "know of no powers in the city government going beyond these fundamental requirements." She has gun with the police department which for several years has been used by many corruptors. The head of the department she named a man who in previous years had been in the city government. A statement addressed to him made public she declared she did not intend to meddle with the talk of his department. What

ANSWER TO LAST SUNDAY'S
PUZZLE.

E	V	E	N	E	R		S	T	R	A	W
L	A	N	E	R	O		H	O	O	D	
E	N	E	R	O		E	R	E	A	D	
T	I	L	E			E					
E	R	R				N	O		E	R	
D	E	S	P	O	T		E	A	S	T	
	O	N				M	I	L	E		
						R					
						E					
						E					
						A	S	P	E		
						K	S	L	O	P	E
						A	L	E	N		
						S	R	O	S		
						C	E	T	T		

about his place during the cold weather, Lilburne raises enough vegetables nearly to supply all the property owners of Crescent Beach.

He didn't make much of the first lot, sold, back 20 years ago, Lillburne says, for he invested the money in more land and in improvements as fast as it came in. He has bought and sold on all sides of his home now.

Values Rock at Home.

"But I'm not going to sell my own rockyard," he declared. "There's a dooryard there I wouldn't let go for

"I'm getting powerful lazy," with a renewed twinkle in the eyes. "I'm getting so I hate like everything to get out and to go good days' work. I'llurne hires men to work his farm, but he still does "get out and do some of the work" with them, when he can overcome his feeling of in solence.

He reads quite a bit, but keeps a pair of spectacles, he says, only be cause the bow makes such an excel lent tool to scratch his ears with."

Matthew Miller says, "I always tell folks, I think I've got two of the best brothers in the world." And

Freak Windstorm Plucks Chicken
Bethany, Mo., July 10 (UPI)—Chicken stripped of their feathers and dismembered, with even the pin feathers on the legs picked clean, was one of the freaks of a storm that passed over this section reported by residents.

watched from his house a riding polo
picked up by the wind and carried
to the side of the barn, wrecks
by the storm.

But When a Voice—

He is young woman's apartment and her
The oratorio:
Who will find a word for his ravishing
Who can find the charm, an delicate, so
mote!
We call it a road, a fate,
And it is not dead soil.
We babble of beauty of gold—
And living is love.
We could not grasp the flesh, the lady's
chance.
But when a voice, from some angel
Where tears are as never low, not any grief,
Thrills through my blossoming
Like velvet fragrance, sweet beyond bliss,
My heart finds in its swiftness, wakens joy
And love—and has for sure of joy
dumb.

Yo—though we hasten, haste, ascending, there
According—for the eagle of the bird.
For that which strangely moves us in its
voice,
That pagan challenge to a troubled earth.
Too wise to hope, so heavy to rejoice,
That rapturous hat of something better
worth.
—There is no word.
—Julia Squam Green in *The Forerunner*



YO



B

This bicycle is a sturdy, reliable bike, sturdy, sure that is made—generous offer, be among the s

A good bike. It means quick one, at any time

Mail—Today!

necessary forms so I may
cycle.

**'Chief Justice' Reed
Employs Wit and
Fire to Extract
Information**

Science of Plastic Surgery
Used to Restore His
Features

**Louisiana Man's Gaudy De-
signs Put on When He
Was "Doped"**

Ann Arbor, Mich., July 10 (UP)—

The sentence of plastic surgery to be done to the relief of Albert Blum came to the attention of Dr. Duquesne, La Crosse, whose countenance is a compact mosaic of talent, applied in an unknown hand.

Blumman, after months of unvarying gratitude, has prevailed on the authorities at Detroit to send him here to the University of Michigan Hospital, for such aid as Dr. Frank Miller, a Collier, plastic surgeon, can give.

Looks Like Chieftain

The weird story by which Blumman gained admittance to the hospital began with the assertion that on May 6, 1926, he left Duquesne in Chicago—celler of companions.

"I met some friends," he said, "and I guess I must have been drunk because the next morning they told me I had been in jail three days later, in Detroit."

Although admitting that as

to diverse and sundry tattooing in no meager proportions. Blichman vigorously denied that he "had it done."

By 'this' he referred to butterfly stars, arrow-heads, and other gay tattoo designs which had converted his countenance into the envy of any South African chieftain.

could not muster up courage enough to return to Dubuque," he said. "And the pain of the fresh tattoo drove me at first to use several home remedies which only compounded my fear that the affliction

Will Try Grafting.

For a livelihood, Blitchman as he was driven to odd jobs, most nights. "I couldn't stand the way people looked at me," he explained. "Witnesses' pointing - a complete restoration of Blitchman's face. Celler and his staff are making careful study of the case. In hope that by grafting and plastic surgery, their patient may be turned to a semblance of the condition he originally enjoyed.

Three Times and Out.
Palatine, Ill.—After being in
three times in auto smashups, Geo.
Kedzie sold his motor car and
walks three miles to the rail-
station.

ave This

HORIZONTAL	HORIZONTAL (Cont.)	VERTICAL (Cont.)
1-Combining form, same as "Pan"	51-Bearly barked (abbr.)	50-A foul (abbr.)
8-To (post.)	52-Distressing	51-Worked (abbr.)
15-Alert	53-Vocal (abbr.)	52-Little knots
15-Neigle name	54-Iglighten	53-In moving a jury (pl.)
15-Number	55-Old French (abbr.)	54-A flower (pl.)
15-Downward	56-Crude metal	55-Of a person
15-Toward	57-Of a person	56-Quick to learn
15-Of a note	58-Close to	57-Of a bean
15-For "min"	59-Exclamation of	58-A little devil
15-Of a post.	60-Of a person	59-To initiate
20-North latitude (abbr.)	61-A suffix. Like	60-Over (post.)
21-Mile	62-A suffix. Like	61-Of a person
22-Dead	63-A dead fan	62-An ending of
23-Of a post.	64-A suffix. Like	63-A suffix. Like
25-Win	65-Perceived by smell	64-Spanish conqueror of Peru
27-Of a wind	66-Combining form, suffering	65-Of a person
28-A wind	67-A suffix. Like	66-A workhorse
31-Pader	68-A continent	67-A suffix. Like
35-A classic corpse	69-A primary source	68-Prenun
36-To drink excessively	70-A suffix. Like	69-Panther
40-Of a person	71-A number	70-Panamic
41-Highest part of a peak	72-A line of a number	71-Panama
42-A made or symbol	73-A suffix. Like	72-Of a person
45-Of a person	74-To walk freely	73-Of a person
46-Of a person	75-A suffix. Like	74-Of a person
47-Of a person	76-A suffix. Like	75-Of a person
48-Of a person	77-A suffix. Like	76-Of a person
49-Of a person	78-A suffix. Like	77-Of a person
50-Of a person	79-A suffix. Like	78-Of a person
51-Of a person	80-A suffix. Like	79-Of a person
52-Of a person	81-A suffix. Like	80-Of a person
53-Of a person	82-A suffix. Like	81-Of a person
54-Of a person	83-A suffix. Like	82-Of a person
55-Of a person	84-A suffix. Like	83-Of a person
56-Of a person	85-A suffix. Like	84-Of a person
57-Of a person	86-A suffix. Like	85-Of a person
58-Of a person	87-A suffix. Like	86-Of a person
59-Of a person	88-A suffix. Like	87-Of a person
60-Of a person	89-A suffix. Like	88-Of a person
61-Of a person	90-A suffix. Like	89-Of a person
62-Of a person	91-A suffix. Like	90-Of a person
63-Of a person	92-A suffix. Like	91-Of a person
64-Of a person	93-A suffix. Like	92-Of a person
65-Of a person	94-A suffix. Like	93-Of a person
66-Of a person	95-A suffix. Like	94-Of a person
67-Of a person	96-A suffix. Like	95-Of a person
68-Of a person	97-A suffix. Like	96-Of a person
69-Of a person	98-A suffix. Like	97-Of a person
70-Of a person	99-A suffix. Like	98-Of a person
71-Of a person	100-A suffix. Like	99-Of a person
72-Of a person		100-Of a person



**YO
BI**

This bicycle is sturdy, strong, and reliable. It is made of the best materials and is built to last. It is a generous offer, and it is one of the best among the others.

A good bicycle is a good investment. It means quick and easy travel. It is independent of the weather and of the money during the winter.



Fill Out and Mail—Today!

Either fill out the coupon below or come in yourself to get the necessary form for securing 25 subscriptions to the MORNING MERCURY. When you have the form call on your friends and neighbors and have those who are not already taking the MERCURY subscribe for it with you. When you have 25 bring or send the form to the MERCURY office. Then, as soon as it can be checked, you get the Pope Motobike model—all ready for the road and good

**Morning Mercury,
Circulation Manager,
New Bedford, Mass.**

Please send me the necessary forms so I may
earn a Pope made bicycle.

Name

Street

City or Town

YOU Can Have This TRICYCLE

today on the road to ownership. Send in the coupon!

The Pope Motobike Model Bicycle

Westfield Analysis steel tank.	The new Wood Metal Armoured Nickel Plated tank.
The famous Popo-Spina steering tank.	Handproof spokes, 60 mils. to square inch.
The Celebrated Popo "beat-the-traffic" one-piece and two-piece cranks.	Trucks stem of seamless draws tubing.
Anti-wave hanger bracket.	Superior camel. Heavy nickel plate over copper.
Drop-forged two-piece Popo design front hub.	Sturdy construction throughout.
Drop-forged one-piece drop-side guards, with braced rivets on inside.	Smooth riding quality. Red rubber tires.
Drop-forged one-piece drop-side bar stock.	Heavy rubber grips design.
Drop-forged one-piece aluminum pedals with double threaded axle.	Best. Highest grade equipment.

Page No. 13

Supervisor's Dist. No. 60

Enumeration Dist. No. 547

Note A.—The Census Year begins June 1, 1879, and ends May 31, 1880.

Note B.—All persons will be included in the Enumeration who were living on the 1st day of June, 1880. No others will. Children BORN SINCE June 1, 1880, will be OMITTED. Members of Families who have DIED SINCE June 1, 1880, will be INCLUDED.

Note C.—Questions Nos. 13, 14, 22 and 23 are not to be asked in respect to persons under 10 years of age.

602

SCHEDULE 1.—Inhabitants in Town of Mattapoisett, in the County of Plymouth, State of Mass
 enumerated by me on the Eighth day of June, 1880.

Noah Hammond
 Enumerator.

Name and Number		Residence		Family number of household		The Name of each Person whose place of abode, on 1st day of June, 1880, was in this family		Personal Description		Relationship of each person to the head of this family—whether wife, son, daughter, servant, boarder, or other		If born within the Census year, give the month		Civil Condition		Occupation		Health		Education		Nativity							
1	2	3	4	5	6	7	8	9	10	11	12	13	14	15	16	17	18	19	20	21	22	23	24	25	26				
								Color—White, W.; Black, B.; Mulatto, M.; Chinese, C.; Indian, I.		Sex—Male, M.; Female, F.		Age at last birthday prior to June 1, 1880. If under 1 year, give month in fraction, thus, 6 m.		Married, /; Single, /		Profession, Occupation or Trade of each person, male or female.		Is the person (on the day of the Enumeration) sick or temporarily disabled, so as to be unable to attend to ordinary business or industry? If so, what is the disease, name or disability?		Attended school within the Census year, /		Place of Birth of the person, naming the State or Territory of United States, or the Country, if of foreign birth.		Place of Birth of the person, naming the State or Territory of United States, or the Country, if of foreign birth.		Place of Birth of the person, naming the State or Territory of United States, or the Country, if of foreign birth.			
112	123	Hammond William	W	M	60																		Mass	Mass	Mass				
		John S	W	M	64		Wife																Mass	Mass	Mass				
		James A	W	M	28		Son																Mass	Mass	Mass				
		Rebecca	W	F	25		Son's wife																Mass	Mass	Mass				
		William H	W	M	8		Grandson																Mass	Mass	Mass				
113	124	Leary William	W	M	59																		Mass	Mass	Mass				
		Rebecca H	W	F	56		Wife																Mass	Mass	Mass				
		John A	W	M	24		Son																Mass	Mass	Mass				
		George L	W	M	19		Son's wife																Mass	Mass	Mass				
114	125	Gravel Phil H	W	M	46																		Mass	Mass	Mass				
		Anna B	W	F	14		Son																Mass	Mass	Mass				
115	126	Dexter Edwin	W	M	67																		Mass	Mass	Mass				
		William C	W	M	29		Son																Mass	Mass	Mass				
		Marjory	W	F	20		Son's wife																Mass	Mass	Mass				
		Luella S	W	F	34		Aug Granddaughter																Mass	Mass	Mass				
116	127	Bumpus Henry	W	M	70																		Mass	Mass	Mass				
		Wendell B	W	M	78		Wife																Mass	Mass	Mass				
117	128	Keller Nathaniel D	W	M	58																		Mass	Mass	Mass				
		Abelina C	W	F	44		Wife																Mass	Mass	Mass				
		Dexter Leary W	W	M	47		Wife's Brother																Mass	Mass	Mass				
118	129	Leary George W	W	M	60																		Mass	Mass	Mass				
		Henry H	W	M	44		Wife																Mass	Mass	Mass				
		Henry A	W	M	15		Daughter																Mass	Mass	Mass				
		Lucia W	W	F	10		Daughter																Mass	Mass	Mass				
		Bauman John H	W	M	8		Grandson																Mass	Mass	Mass				
119	130	Keller Edward B	W	M	38																		Mass	Mass	Mass				
		Ruth W	W	F	40		Wife																Mass	Mass	Mass				
		Edward B	W	M	5		Son																Mass	Mass	Mass				
		Joseph L	W	M	1		Son																Mass	Mass	Mass				
		Bosman William	W	M	15		Chore Boy																Mass	Mass	Mass				
120	131	Leary Joseph R	W	M	40																		Mass	Mass	Mass				
		Malara W	W	M	25		Wife																Mass	Mass	Mass				
		Charles E	W	M	8		Son																Mass	Mass	Mass				
		Isidore H	W	M	4		Son																Mass	Mass	Mass				
121	132	Keller Emma	W	F	58																		Mass	Mass	Mass				
		Elizabeth W	W	F	45		Wife																Mass	Mass	Mass				
		Adeline S	W	F	26		Daughter																Mass	Mass	Mass				
		Taber Belong B	W	F	14		Daughter																Mass	Mass	Mass				
		Taber John W	W	M	22		Son in Law																Mass	Mass	Mass				
		Taber	W	F	18		June 18 Servant																Mass	Mass	Mass				
		Keller George W	W	M	11		Daughter																Mass	Mass	Mass				
122	133	Keller Catherine	W	F	26																		Mass	Mass	Mass				
		Peary Walter H	W	M	13		Servant																R. D.	R. D.	R. D.				
123	134	Dunn George B	W	M	42																		R. D.	R. D.	R. D.				
		Anna H	W	F	35		Wife																Mass	R. D.	R. D.				
		Boyd P	W	M	12		Son																Mass	R. D.	R. D.				
		Ella W	W	F	4		Daughter																Mass	Mass	Mass				
		Wife George	W	F	19		Servant																Mass	Mass	Mass				
		Wife William	W	F	21		Wife's Son																Mass	Mass	Mass				

Note D.—In making entries in columns 9, 10, 11, 12, 16 to 23, an affirmative mark only will be used—thus /, except in the case of divorced persons, column 11, when the letter "D" is to be used.

Note E.—Question No. 12 will only be asked in cases where an affirmative answer has been given either to question 10 or to question 11.

Note F.—Question No. 14 will only be asked in cases where a gainful occupation has been reported in column 13.

Note G.—In column 7 an abbreviation in the name of the month may be used, as Jan., Apr., Dec.

1880

TWELFTH CENSUS OF THE UNITED STATES.

41 A

SCHEDULE NO. 1.—POPULATION.

Supervisor's District No. Rock Island Sheet No. 5
Enumeration District No. 58

State Rock Island
County Providence

Township or other division of county _____
Name of incorporated city, town, or village, within the above-named division. Providence City
Enumerated by me on the 4 and 5 (day) of June, 1900. William W. Anderson Enumerator.
If not of city. 7

LOCATION.		NAME.	RELATION.	PERSONAL DESCRIPTION.						NATIVITY.			CITIZENSHIP.		OCCUPATION, TRADE, OR SERVICE.	EDUCATION.				OWNERSHIP OF REAL ESTATE.	
IN CRITERIA.	House Number.			Sex.	Color or race.	Whether single, married, widowed, or divorced.	Age at last birthday.	Number of years married.	Whether of his own blood.	Place of birth of father.	Place of birth of mother.	Year of immigration to the United States.	Whether of his own blood.	Whether naturalized.		Whether of his own blood.	Whether of his own blood.	Whether of his own blood.	Whether of his own blood.	Whether of his own blood.	Whether of his own blood.
Bridgman St.		40 69	Anderson, George E.	son.	M.	June 1871	28 S.	0	0	0	Rock Island	Rock Island	1871	28	0	Electronian.	2	Yes	Yes	Yes	H
Bridgman St.		100	Rathbone, Alice	daughter.	F.	May 1848	52 W.	2	2	0	Rock Island	Sweden	1848	52	0	School teacher.	5	Yes	Yes	Yes	H
Bridgman St.			Allen, Richard	brother.	M.	May 1877	23 S.	0	0	0	Rock Island	Rock Island	1877	23	0	None.	0	Yes	Yes	Yes	
Bridgman St.			Allen, Richard	brother.	M.	May 1877	23 S.	0	0	0	Rock Island	Rock Island	1877	23	0	None.	0	Yes	Yes	Yes	
Bridgman St.			Allen, Richard	brother.	M.	May 1877	23 S.	0	0	0	Rock Island	Rock Island	1877	23	0	None.	0	Yes	Yes	Yes	
Bridgman St.		46 70 101	Allen, Richard	brother.	M.	May 1877	23 S.	0	0	0	Rock Island	Rock Island	1877	23	0	None.	0	Yes	Yes	Yes	
Bridgman St.			Allen, Richard	brother.	M.	May 1877	23 S.	0	0	0	Rock Island	Rock Island	1877	23	0	None.	0	Yes	Yes	Yes	
Bridgman St.			Allen, Richard	brother.	M.	May 1877	23 S.	0	0	0	Rock Island	Rock Island	1877	23	0	None.	0	Yes	Yes	Yes	
Bridgman St.			Allen, Richard	brother.	M.	May 1877	23 S.	0	0	0	Rock Island	Rock Island	1877	23	0	None.	0	Yes	Yes	Yes	
Bridgman St.			Allen, Richard	brother.	M.	May 1877	23 S.	0	0	0	Rock Island	Rock Island	1877	23	0	None.	0	Yes	Yes	Yes	
Bridgman St.			Allen, Richard	brother.	M.	May 1877	23 S.	0	0	0	Rock Island	Rock Island	1877	23	0	None.	0	Yes	Yes	Yes	
Bridgman St.			Allen, Richard	brother.	M.	May 1877	23 S.	0	0	0	Rock Island	Rock Island	1877	23	0	None.	0	Yes	Yes	Yes	
Bridgman St.			Allen, Richard	brother.	M.	May 1877	23 S.	0	0	0	Rock Island	Rock Island	1877	23	0	None.	0	Yes	Yes	Yes	
Bridgman St.			Allen, Richard	brother.	M.	May 1877	23 S.	0	0	0	Rock Island	Rock Island	1877	23	0	None.	0	Yes	Yes	Yes	
Bridgman St.			Allen, Richard	brother.	M.	May 1877	23 S.	0	0	0	Rock Island	Rock Island	1877	23	0	None.	0	Yes	Yes	Yes	
Bridgman St.			Allen, Richard	brother.	M.	May 1877	23 S.	0	0	0	Rock Island	Rock Island	1877	23	0	None.	0	Yes	Yes	Yes	
Bridgman St.			Allen, Richard	brother.	M.	May 1877	23 S.	0	0	0	Rock Island	Rock Island	1877	23	0	None.	0	Yes	Yes	Yes	
Bridgman St.			Allen, Richard	brother.	M.	May 1877	23 S.	0	0	0	Rock Island	Rock Island	1877	23	0	None.	0	Yes	Yes	Yes	
Bridgman St.			Allen, Richard	brother.	M.	May 1877	23 S.	0	0	0	Rock Island	Rock Island	1877	23	0	None.	0	Yes	Yes	Yes	
Bridgman St.			Allen, Richard	brother.	M.	May 1877	23 S.	0	0	0	Rock Island	Rock Island	1877	23	0	None.	0	Yes	Yes	Yes	
Bridgman St.			Allen, Richard	brother.	M.	May 1877	23 S.	0	0	0	Rock Island	Rock Island	1877	23	0	None.	0	Yes	Yes	Yes	
Bridgman St.			Allen, Richard	brother.	M.	May 1877	23 S.	0	0	0	Rock Island	Rock Island	1877	23	0	None.	0	Yes	Yes	Yes	
Bridgman St.			Allen, Richard	brother.	M.	May 1877	23 S.	0	0	0	Rock Island	Rock Island	1877	23	0	None.	0	Yes	Yes	Yes	
Bridgman St.			Allen, Richard	brother.	M.	May 1877	23 S.	0	0	0	Rock Island	Rock Island	1877	23	0	None.	0	Yes	Yes	Yes	
Bridgman St.			Allen, Richard	brother.	M.	May 1877	23 S.	0	0	0	Rock Island	Rock Island	1877	23	0	None.	0	Yes	Yes	Yes	
Bridgman St.			Allen, Richard	brother.	M.	May 1877	23 S.	0	0	0	Rock Island	Rock Island	1877	23	0	None.	0	Yes	Yes	Yes	
Bridgman St.			Allen, Richard	brother.	M.	May 1877	23 S.	0	0	0	Rock Island	Rock Island	1877	23	0	None.	0	Yes	Yes	Yes	
Bridgman St.			Allen, Richard	brother.	M.	May 1877	23 S.	0	0	0	Rock Island	Rock Island	1877	23	0	None.	0	Yes	Yes	Yes	
Bridgman St.			Allen, Richard	brother.	M.	May 1877	23 S.	0	0	0	Rock Island	Rock Island	1877	23	0	None.	0	Yes	Yes	Yes	
Bridgman St.			Allen, Richard	brother.	M.	May 1877	23 S.	0	0	0	Rock Island	Rock Island	1877	23	0	None.	0	Yes	Yes	Yes	
Bridgman St.			Allen, Richard	brother.	M.	May 1877	23 S.	0	0	0	Rock Island	Rock Island	1877	23	0	None.	0	Yes	Yes	Yes	
Bridgman St.			Allen, Richard	brother.	M.	May 1877	23 S.	0	0	0	Rock Island	Rock Island	1877	23	0	None.	0	Yes	Yes	Yes	
Bridgman St.			Allen, Richard	brother.	M.	May 1877	23 S.	0	0	0	Rock Island	Rock Island	1877	23	0	None.	0	Yes	Yes	Yes	
Bridgman St.			Allen, Richard	brother.	M.	May 1877	23 S.	0	0	0	Rock Island	Rock Island	1877	23	0	None.	0	Yes	Yes	Yes	
Bridgman St.			Allen, Richard	brother.	M.	May 1877	23 S.	0	0	0	Rock Island	Rock Island	1877	23	0	None.	0	Yes	Yes	Yes	
Bridgman St.			Allen, Richard	brother.	M.	May 1877	23 S.	0	0	0	Rock Island	Rock Island	1877	23	0	None.	0	Yes	Yes	Yes	
Bridgman St.			Allen, Richard	brother.	M.	May 1877	23 S.	0	0	0	Rock Island	Rock Island	1877	23	0	None.	0	Yes	Yes	Yes	
Bridgman St.			Allen, Richard	brother.	M.	May 1877	23 S.	0	0	0	Rock Island	Rock Island	1877	23	0	None.	0	Yes	Yes	Yes	
Bridgman St.			Allen, Richard	brother.	M.	May 1877	23 S.	0	0	0	Rock Island	Rock Island	1877	23	0	None.	0	Yes	Yes	Yes	
Bridgman St.			Allen, Richard	brother.	M.	May 1877	23 S.	0	0	0	Rock Island	Rock Island	1877	23	0	None.	0	Yes	Yes	Yes	
Bridgman St.			Allen, Richard	brother.	M.	May 1877	23 S.	0	0	0	Rock Island	Rock Island	1877	23	0	None.	0	Yes	Yes	Yes	
Bridgman St.			Allen, Richard	brother.	M.	May 1877	23 S.	0	0	0	Rock Island	Rock Island	1877	23	0	None.	0	Yes	Yes	Yes	
Bridgman St.			Allen, Richard	brother.	M.	May 1877	23 S.	0	0	0	Rock Island	Rock Island	1877	23	0	None.	0	Yes	Yes	Yes	
Bridgman St.			Allen, Richard	brother.	M.	May 1877	23 S.	0	0	0	Rock Island	Rock Island	1877	23	0	None.	0	Yes	Yes	Yes	
Bridgman St.			Allen, Richard	brother.	M.	May 1877	23 S.	0	0	0	Rock Island	Rock Island	1877	23	0	None.	0	Yes	Yes	Yes	
Bridgman St.			Allen, Richard	brother.	M.	May 1877	23 S.	0	0	0	Rock Island	Rock Island	1877	23	0	None.	0	Yes	Yes	Yes	
Bridgman St.			Allen, Richard	brother.	M.	May 1877	23 S.	0	0	0	Rock Island	Rock Island	1877	23	0	None.	0	Yes	Yes	Yes	
Bridgman St.			Allen, Richard	brother.	M.	May 1877	23 S.	0	0	0	Rock Island	Rock Island	1877	23	0	None.	0	Yes	Yes	Yes	
Bridgman St.			Allen, Richard	brother.	M.	May 1877	23 S.	0	0	0	Rock Island	Rock Island	1877	23	0	None.	0	Yes	Yes	Yes	
Bridgman St.			Allen, Richard	brother.	M.	May 1877	23 S.	0	0	0	Rock Island	Rock Island	1877	23	0	None.	0	Yes	Yes	Yes	
Bridgman St.			Allen, Richard	brother.	M.	May 1877	23 S.	0	0	0	Rock Island	Rock Island	1877	23	0	None.	0	Yes	Yes	Yes	
Bridgman St.			Allen, Richard	brother.	M.	May 1877	23 S.	0	0	0	Rock Island	Rock Island	1877	23	0	None.	0	Yes	Yes	Yes	
Bridgman St.			Allen, Richard	brother.	M.	May 1877	23 S.	0	0	0	Rock Island	Rock Island	1877	23	0	None.	0	Yes	Yes	Yes	
Bridgman St.			Allen, Richard	brother.	M.	May 1877	23 S.	0	0	0	Rock Island	Rock Island	1877	23	0	None.	0	Yes	Yes	Yes	
Bridgman St.			Allen, Richard	brother.	M.	May 1877	23 S.	0	0	0	Rock Island	Rock Island	1877	23	0	None.	0	Yes	Yes	Yes	
Bridgman St.			Allen, Richard	brother.	M.	May 1877	23 S.	0	0	0	Rock Island	Rock Island	1877	23	0	None.	0	Yes	Yes	Yes	
Bridgman St.			Allen, Richard	brother.	M.	May 1877	23 S.	0	0	0	Rock Island	Rock Island	1877	23	0	None.	0	Yes	Yes	Yes	
Bridgman St.			Allen, Richard	brother.	M.	May 1877	23 S.	0	0	0	Rock Island	Rock Island	1877	23	0	None.	0	Yes	Yes	Yes	
Bridgman St.			Allen, Richard	brother.	M.	May 1877	23 S.	0	0	0	Rock Island	Rock Island	1877	23	0	None.	0	Yes	Yes	Yes	
Bridgman St.			Allen, Richard	brother.	M.	May 1877	23 S.	0	0	0	Rock Island	Rock Island	1877	23	0	None.	0	Yes	Yes	Yes	
Bridgman St.			Allen, Richard	brother.	M.	May 1877	23 S.	0	0	0	Rock Island	Rock Island	1877	23	0	None.	0	Yes	Yes	Yes	
Bridgman St.			Allen, Richard	brother.	M.	May 1877	23 S.	0	0	0	Rock Island	Rock Island	1877	23	0	None.	0	Yes	Yes	Yes	
Bridgman St.			Allen, Richard	brother.	M.	May 1877	23 S.	0	0	0	Rock Island	Rock Island	1877	23	0	None.	0	Yes	Yes	Yes	
Bridgman St.			Allen, Richard	brother.	M.	May 1877	23 S.	0	0	0	Rock Island	Rock Island	1877	23	0	None.	0	Yes	Yes	Yes	
Bridgman St.			Allen, Richard	brother.	M.	May 1877	23 S.	0	0	0	Rock Island	Rock Island	1877	23	0	None.	0	Yes	Yes	Yes	
Bridgman St.			Allen, Richard	brother.	M.	May 1877	23 S.	0	0	0	Rock Island	Rock Island	1877	23	0	None.	0	Yes	Yes	Yes	
Bridgman St.			Allen, Richard	brother.	M.	May 1877	23 S.	0	0	0	Rock Island	Rock Island	1877	23	0	None.	0	Yes	Yes	Yes	
Bridgman St.			Allen, Richard	brother.	M.	May 1877	23 S.	0	0	0	Rock Island	Rock Island	1877	23	0	None.	0	Yes	Yes	Yes	
Bridgman St.			Allen, Richard	brother.	M.	May 1877	23 S.	0	0	0	Rock Island	Rock Island	1877	23	0	None.	0	Yes	Yes	Yes	
Bridgman St.			Allen, Richard	brother.	M.	May 1877	23 S.	0	0	0	Rock Island	Rock Island	1877	23	0	None.	0	Yes	Yes	Yes	
Bridgman St.			Allen, Richard	brother.	M.	May 1877	23 S.	0	0	0	Rock Island	Rock Island	1877	23	0	None.	0	Yes	Yes	Yes	
Bridgman St.			Allen, Richard	brother.	M.	May 1877	23 S.	0	0	0	Rock Island	Rock Island	1877	23	0	None.	0	Yes	Yes	Yes	
Bridgman St.			Allen, Richard	brother.	M.	May 1877	23 S.	0	0	0	Rock Island	Rock Island	1877	23	0	None.	0	Yes	Yes	Yes	
Bridgman St.			Allen, Richard	brother.	M.	May 1877	23 S.	0	0	0	Rock Island	Rock Island	1877	23	0	None.	0	Yes	Yes	Yes	
Bridgman St.			Allen, Richard	brother.	M.	May 1877	23 S.	0	0	0	Rock Island	Rock Island	1877	23	0	None.	0	Yes	Yes	Yes	
Bridgman St.			Allen, Richard	brother.	M.	May 1877	23 S.	0	0	0	Rock Island	Rock Island	1877	23	0	None.	0	Yes	Yes	Yes	
Bridgman St.			Allen, Richard	brother.	M.	May 1877	23 S.	0	0	0	Rock Island	Rock Island	1877	23	0	None.	0	Yes	Yes	Yes	
Bridgman St.			Allen, Richard	brother.	M.	May 1877	23 S.	0	0	0	Rock Island	Rock Island	1877	23	0	None.	0	Yes	Yes	Yes	
Bridgman St.			Allen, Richard	brother.	M.	May 1877	23 S.	0	0	0	Rock Island	Rock Island	1877	23	0	None.	0	Yes	Yes	Yes	
Bridgman St.			Allen, Richard	brother.	M.	May 1877	23 S.	0	0	0	Rock Island	Rock Island	1877	23	0	None.	0	Yes	Yes	Yes	
Bridgman St.			Allen, Richard	brother.	M.	May 1877	23 S.	0	0	0	Rock Island	Rock Island	1877	23	0	None.	0	Yes	Yes	Yes	
Bridgman St.			Allen, Richard	brother.	M.	May 1877	23 S.	0	0	0											

1605

MARRIAGES REGISTERED in the town of Matapoisett for the Year Nineteen Hundred and Eighty.

ALL NAMES TO BE GIVEN IN FULL.

No.	DATE AND PLACE OF MARRIAGE.	FULL NAMES OF GROOM AND BRIDE. (If the bride is a widow, give her maiden name also.)	AGE of Each in Years.	What Marriage, 1st, 2d, 3d, &c.	RESIDENCE OF EACH AT TIME OF MARRIAGE.	OCCUPATION OF EACH.	PLACE OF BIRTH OF EACH.	NAMES OF PARENTS OF EACH.		NAME, RESIDENCE AND OFFICIAL STATION OF PERSON BY WHOM MARRIED.	DATE OF RECORD.
								Father's Name of Father.	Mother's Name of Mother.		
1	Feb. 28 th Lynn	George D. Boyne Sarah R. Boyne	27 (67)	2nd	Matapoisett	Farmer	Farmland Simonds	William D. Boyne Theresa Simonds	George D. Thompson Howard Matapoisett	Charles F. Weston. Syracuse	Mar. 2 nd
2	Feb. 28 th Matapoisett	Edwin D. Boyne Rosa R. Boyne	26 22	1st	Matapoisett	Farmer	Farmland Simonds	Edwin D. Boyne Theresa Simonds	George D. Thompson Howard Matapoisett	Charles F. Weston. Syracuse	Mar. 2 nd
3	Apr. 4 th Matapoisett	George Thomas Edith Thomas	21 20	1st	Matapoisett	Farmer	Farmland Simonds	George D. Thompson Howard Matapoisett	George D. Thompson Howard Matapoisett	Charles F. Weston. Syracuse	Mar. 2 nd
4	Apr. 6 th Lynn	George Thomas Rosa R. Boyne	20 (19)	1st	Matapoisett	Farmer	Farmland Simonds	George D. Thompson Howard Matapoisett	George D. Thompson Howard Matapoisett	Charles F. Weston. Syracuse	Mar. 2 nd
5	Apr. 29 th Matapoisett	George Thomas Edith Thomas	20 19	1st	Matapoisett	Farmer	Farmland Simonds	George D. Thompson Howard Matapoisett	George D. Thompson Howard Matapoisett	Charles F. Weston. Syracuse	Mar. 2 nd
6	May 12 th Lynn	George Thomas Edith Thomas	20 (21)	1st	Matapoisett	Farmer	Farmland Simonds	George D. Thompson Howard Matapoisett	George D. Thompson Howard Matapoisett	Charles F. Weston. Syracuse	Mar. 2 nd
7	May 23 rd Lynn	George Thomas Edith Thomas	20 (21)	1st	Matapoisett	Farmer	Farmland Simonds	George D. Thompson Howard Matapoisett	George D. Thompson Howard Matapoisett	Charles F. Weston. Syracuse	Mar. 2 nd
8	May 16 th Lynn	George Thomas Edith Thomas	20 (21)	1st	Matapoisett	Farmer	Farmland Simonds	George D. Thompson Howard Matapoisett	George D. Thompson Howard Matapoisett	Charles F. Weston. Syracuse	Mar. 2 nd
9	May 9 th Matapoisett	George Thomas Edith Thomas	20 24	1st	Matapoisett	Farmer	Farmland Simonds	George D. Thompson Howard Matapoisett	George D. Thompson Howard Matapoisett	Charles F. Weston. Syracuse	Mar. 2 nd
10	June 20 th Matapoisett	George Thomas Edith Thomas	20 21	1st	Matapoisett	Farmer	Farmland Simonds	George D. Thompson Howard Matapoisett	George D. Thompson Howard Matapoisett	Charles F. Weston. Syracuse	Mar. 2 nd
11	July 2 nd Lynn	George Thomas Edith Thomas	20 (23)	1st	Matapoisett	Farmer	Farmland Simonds	George D. Thompson Howard Matapoisett	George D. Thompson Howard Matapoisett	Charles F. Weston. Syracuse	Mar. 2 nd
12	June 15 th Lynn	George Thomas Edith Thomas	20 (23)	1st	Matapoisett	Farmer	Farmland Simonds	George D. Thompson Howard Matapoisett	George D. Thompson Howard Matapoisett	Charles F. Weston. Syracuse	Mar. 2 nd
13	August 13 th Matapoisett	George Thomas Edith Thomas	20 21	1st	Matapoisett	Farmer	Farmland Simonds	George D. Thompson Howard Matapoisett	George D. Thompson Howard Matapoisett	Charles F. Weston. Syracuse	Mar. 2 nd
14	Sept. 19 th Matapoisett	George Thomas Edith Thomas	20 (19)	1st	Matapoisett	Farmer	Farmland Simonds	George D. Thompson Howard Matapoisett	George D. Thompson Howard Matapoisett	Charles F. Weston. Syracuse	Mar. 2 nd
15	Oct. 14 th Matapoisett	George Thomas Edith Thomas	20 23	1st	Matapoisett	Farmer	Farmland Simonds	George D. Thompson Howard Matapoisett	George D. Thompson Howard Matapoisett	Charles F. Weston. Syracuse	Mar. 2 nd
16	Oct. 16 th Matapoisett	George Thomas Edith Thomas	20 25	1st	Matapoisett	Farmer	Farmland Simonds	George D. Thompson Howard Matapoisett	George D. Thompson Howard Matapoisett	Charles F. Weston. Syracuse	Mar. 2 nd
17	Dec. 14 th Matapoisett	George Thomas Edith Thomas	20 35	1st	Matapoisett	Farmer	Farmland Simonds	George D. Thompson Howard Matapoisett	George D. Thompson Howard Matapoisett	Charles F. Weston. Syracuse	Mar. 2 nd

I hereby certify that the above return is correct according to the best of my knowledge and belief.

W. F. D. ON 11th

1908

STATE *Pennsylvania*
COUNTY *Delaware*

DEPARTMENT OF COMMERCE AND LABOR - BUREAU OF THE CENSUS
THIRTEENTH CENSUS OF THE UNITED STATES: 1910 - POPULATION

SUPERVISOR'S DISTRICT NO. *2*
ENUMERATION DISTRICT NO. *142*
WARD OF CITY *Eastern Precinct*

WARD OF CITY *Eastern Precinct*

TOWNSHIP OR OTHER DIVISION OF COUNTY

NAME OF INSTITUTION

NAME OF INCORPORATED PLACE

ENUMERATED BY ME ON THE *2* DAY OF *March* 19*10*

DATE

NAME OF INSTITUTION

NAME OF INCORPORATED PLACE

ENUMERATED BY ME ON THE *2* DAY OF *March* 19*10*

DATE

NAME OF INSTITUTION

NAME OF INCORPORATED PLACE

ENUMERATED BY ME ON THE *2* DAY OF *March* 19*10*

DATE

NAME OF INSTITUTION

NAME OF INCORPORATED PLACE

ENUMERATED BY ME ON THE *2* DAY OF *March* 19*10*

DATE

NAME OF INSTITUTION

NAME OF INCORPORATED PLACE

ENUMERATED BY ME ON THE *2* DAY OF *March* 19*10*

DATE

NAME OF INSTITUTION

NAME OF INCORPORATED PLACE

ENUMERATED BY ME ON THE *2* DAY OF *March* 19*10*

DATE

NAME OF INSTITUTION

NAME OF INCORPORATED PLACE

ENUMERATED BY ME ON THE *2* DAY OF *March* 19*10*

DATE

NAME OF INSTITUTION

NAME OF INCORPORATED PLACE

ENUMERATED BY ME ON THE *2* DAY OF *March* 19*10*

DATE

NAME OF INSTITUTION

NAME OF INCORPORATED PLACE

ENUMERATED BY ME ON THE *2* DAY OF *March* 19*10*

DATE

NAME OF INSTITUTION

NAME OF INCORPORATED PLACE

ENUMERATED BY ME ON THE *2* DAY OF *March* 19*10*

DATE

NAME OF INSTITUTION

NAME OF INCORPORATED PLACE

ENUMERATED BY ME ON THE *2* DAY OF *March* 19*10*

DATE

EDUCATION		ACTIVITY		RELATION		PERSONAL DESCRIPTION		NATIVITY		CITIZENSHIP		OCCUPATION		ETHNICITY	
House number in family or in school	Number of family or in school	of each person where place of birth on April 15, 1910, was in this family	Relationship of this person to head of family	Color or race	Age at last birthday	Whether married, single, or divorced	Number of years of school	Place of birth of this person	Place of birth of father	Place of birth of mother	Year of immigration to United States	Whether naturalized or alien	Trade or profession, or occupation	Whether able to read and write English	Whether able to read and write other language
67 234 289	240	David Miller Jr.	Son	W	24	5	11	Massachusetts	Massachusetts	Massachusetts			English	English	
69 235 241	241	John Miller Jr.	Son	W	21	1	11	Massachusetts	Massachusetts	Massachusetts			English	English	
71 237 243	243	John Miller Jr.	Son	W	19	5	11	Massachusetts	Massachusetts	Massachusetts			English	English	
73 239 245	245	John Miller Jr.	Son	W	17	5	11	Massachusetts	Massachusetts	Massachusetts			English	English	
75 241 247	247	John Miller Jr.	Son	W	15	5	11	Massachusetts	Massachusetts	Massachusetts			English	English	
77 243 249	249	John Miller Jr.	Son	W	13	5	11	Massachusetts	Massachusetts	Massachusetts			English	English	
79 245 251	251	John Miller Jr.	Son	W	11	5	11	Massachusetts	Massachusetts	Massachusetts			English	English	
81 247 253	253	John Miller Jr.	Son	W	9	5	11	Massachusetts	Massachusetts	Massachusetts			English	English	
83 249 255	255	John Miller Jr.	Son	W	7	5	11	Massachusetts	Massachusetts	Massachusetts			English	English	
85 251 257	257	John Miller Jr.	Son	W	5	5	11	Massachusetts	Massachusetts	Massachusetts			English	English	
87 253 259	259	John Miller Jr.	Son	W	3	5	11	Massachusetts	Massachusetts	Massachusetts			English	English	
89 255 261	261	John Miller Jr.	Son	W	1	5	11	Massachusetts	Massachusetts	Massachusetts			English	English	
91 257 263	263	John Miller Jr.	Son	W	11	5	11	Massachusetts	Massachusetts	Massachusetts			English	English	
93 259 265	265	John Miller Jr.	Son	W	9	5	11	Massachusetts	Massachusetts	Massachusetts			English	English	
95 261 267	267	John Miller Jr.	Son	W	7	5	11	Massachusetts	Massachusetts	Massachusetts			English	English	
97 263 269	269	John Miller Jr.	Son	W	5	5	11	Massachusetts	Massachusetts	Massachusetts			English	English	
99 265 271	271	John Miller Jr.	Son	W	3	5	11	Massachusetts	Massachusetts	Massachusetts			English	English	
101 267 273	273	John Miller Jr.	Son	W	1	5	11	Massachusetts	Massachusetts	Massachusetts			English	English	
103 269 275	275	John Miller Jr.	Son	W	11	5	11	Massachusetts	Massachusetts	Massachusetts			English	English	
105 271 277	277	John Miller Jr.	Son	W	9	5	11	Massachusetts	Massachusetts	Massachusetts			English	English	
107 273 279	279	John Miller Jr.	Son	W	7	5	11	Massachusetts	Massachusetts	Massachusetts			English	English	
109 275 281	281	John Miller Jr.	Son	W	5	5	11	Massachusetts	Massachusetts	Massachusetts			English	English	
111 277 283	283	John Miller Jr.	Son	W	3	5	11	Massachusetts	Massachusetts	Massachusetts			English	English	
113 279 285	285	John Miller Jr.	Son	W	1	5	11	Massachusetts	Massachusetts	Massachusetts			English	English	
115 281 287	287	John Miller Jr.	Son	W	11	5	11	Massachusetts	Massachusetts	Massachusetts			English	English	
117 283 289	289	John Miller Jr.	Son	W	9	5	11	Massachusetts	Massachusetts	Massachusetts			English	English	
119 285 291	291	John Miller Jr.	Son	W	7	5	11	Massachusetts	Massachusetts	Massachusetts			English	English	
121 287 293	293	John Miller Jr.	Son	W	5	5	11	Massachusetts	Massachusetts	Massachusetts			English	English	
123 289 295	295	John Miller Jr.	Son	W	3	5	11	Massachusetts	Massachusetts	Massachusetts			English	English	
125 291 297	297	John Miller Jr.	Son	W	1	5	11	Massachusetts	Massachusetts	Massachusetts			English	English	
127 293 300	300	John Miller Jr.	Son	W	11	5	11	Massachusetts	Massachusetts	Massachusetts			English	English	
129 295 302	302	John Miller Jr.	Son	W	9	5	11	Massachusetts	Massachusetts	Massachusetts			English	English	
131 297 304	304	John Miller Jr.	Son	W	7	5	11	Massachusetts	Massachusetts	Massachusetts			English	English	
133 299 306	306	John Miller Jr.	Son	W	5	5	11	Massachusetts	Massachusetts	Massachusetts			English	English	
135 301 308	308	John Miller Jr.	Son	W	3	5	11	Massachusetts	Massachusetts	Massachusetts			English	English	
137 303 310	310	John Miller Jr.	Son	W	1	5	11	Massachusetts	Massachusetts	Massachusetts			English	English	
139 305 312	312	John Miller Jr.	Son	W	11	5	11	Massachusetts	Massachusetts	Massachusetts			English	English	
141 307 314	314	John Miller Jr.	Son	W	9	5	11	Massachusetts	Massachusetts	Massachusetts			English	English	
143 309 316	316	John Miller Jr.	Son	W	7	5	11	Massachusetts	Massachusetts	Massachusetts			English	English	
145 311 318	318	John Miller Jr.	Son	W	5	5	11	Massachusetts	Massachusetts	Massachusetts			English	English	
147 313 320	320	John Miller Jr.	Son	W	3	5	11	Massachusetts	Massachusetts	Massachusetts			English	English	
149 315 322	322	John Miller Jr.	Son	W	1	5	11	Massachusetts	Massachusetts	Massachusetts			English	English	
151 317 324	324	John Miller Jr.	Son	W	11	5	11	Massachusetts	Massachusetts	Massachusetts			English	English	
153 319 326	326	John Miller Jr.	Son	W	9	5	11	Massachusetts	Massachusetts	Massachusetts			English	English	
155 321 328	328	John Miller Jr.	Son	W	7	5	11	Massachusetts	Massachusetts	Massachusetts			English	English	
157 323 330	330	John Miller Jr.	Son	W	5	5	11	Massachusetts	Massachusetts	Massachusetts			English	English	
159 325 332	332	John Miller Jr.	Son	W	3	5	11	Massachusetts	Massachusetts	Massachusetts			English	English	
161 327 334	334	John Miller Jr.	Son	W	1	5	11	Massachusetts	Massachusetts	Massachusetts			English	English	
163 329 336	336	John Miller Jr.	Son	W	11	5	11	Massachusetts	Massachusetts	Massachusetts			English	English	
165 331 338	338	John Miller Jr.	Son	W	9	5	11	Massachusetts	Massachusetts	Massachusetts			English	English	
167 333 340	340	John Miller Jr.	Son	W	7	5	11	Massachusetts	Massachusetts	Massachusetts			English	English	
169 335 342	342	John Miller Jr.	Son	W	5	5	11	Massachusetts	Massachusetts	Massachusetts			English	English	
171 337 344	344	John Miller Jr.	Son	W	3	5	11	Massachusetts	Massachusetts	Massachusetts			English	English	
173 339 346	346	John Miller Jr.	Son	W	1	5	11	Massachusetts	Massachusetts	Massachusetts			English	English	
175 341 348	348	John Miller Jr.	Son	W	11	5	11	Massachusetts	Massachusetts	Massachusetts			English	English	
177 343 350	350	John Miller Jr.	Son	W	9	5	11	Massachusetts	Massachusetts	Massachusetts			English	English	
179 345 352	352	John Miller Jr.	Son	W	7	5	11	Massachusetts	Massachusetts	Massachusetts			English	English	
181 347 354	354	John Miller Jr.	Son	W	5	5	11	Massachusetts	Massachusetts	Massachusetts			English	English	
183 349 356	356	John Miller Jr.	Son	W	3	5	11	Massachusetts	Massachusetts	Massachusetts			English	English	
185 351 358	358	John Miller Jr.	Son	W	1	5	11	Massachusetts	Massachusetts	Massachusetts			English	English	
187 353 360	360	John Miller Jr.	Son	W	11	5	11	Massachusetts	Massachusetts	Massachusetts			English	English	
189 355 362	362	John Miller Jr.	Son	W	9	5	11	Massachusetts	Massachusetts	Massachusetts			English	English	
191 357 364	364	John Miller Jr.	Son	W	7	5	11	Massachusetts	Massachusetts	Massachusetts			English	English	
193 359 366	366	John Miller Jr.	Son	W	5	5	11	Massachusetts	Massachusetts	Massachusetts			English	English	
195 361 368	368	John Miller Jr.	Son	W	3	5	11	Massachusetts	Massachusetts	Massachusetts			English	English	
197 363 370	370	John Miller Jr.	Son	W	1	5	11	Massachusetts	Massachusetts	Massachusetts			English	English	
199 365 372	372	John Miller Jr.	Son	W	11	5	11	Massachusetts	Massachusetts	Massachusetts			English	English	
201 367 374	374	John Miller Jr.	Son	W	9	5	11	Massachusetts	Massachusetts	Massachusetts			English	English	
203 369 376	376	John Miller Jr.	Son	W	7	5	11	Massachusetts	Massachusetts	Massachusetts			English	English	
205 371 378	378	John Miller Jr.	Son	W	5	5	11	Massachusetts	Massachusetts	Massachusetts			English	English	
207 373 380	380	John Miller Jr.	Son	W	3	5	11	Massachusetts	Massachusetts	Massachusetts			English	English	
209 375 382	382	John Miller Jr.	Son	W	1	5	11	Massachusetts	Massachusetts	Massachusetts			English	English	
211 377 384	384	John Miller Jr.	Son	W	11	5	11	Massachusetts	Massachusetts	Massachusetts			English	English	
213 379 386	386	John Miller Jr.	Son	W	9	5	11	Massachusetts	Massachusetts	Massachusetts			English	English	
215 381 388	388	John Miller Jr.	Son	W	7	5	11	Massachusetts	Massachusetts	Massachusetts			English	English	
217 383 390	390	John Miller Jr.	Son	W	5	5	11	Massachusetts	Massachusetts	Massachusetts			English	English	
219 385 392	392	John Miller Jr.	Son	W	3	5	11	Massachusetts	Massachusetts	Massachusetts			English	English	
221 387 394	394	John Miller Jr.	Son	W	1	5	11	Massachusetts	Massachusetts	Massachusetts			English	English	
223 389 396	396	John Miller Jr.	Son	W	11	5	11	Massachusetts	Massachusetts	Massachusetts			English	English	
225 391 398	398	John Miller Jr.	Son	W	9	5	11	Massachusetts	Massachusetts	Massachusetts			English	English	
227 393 400	400	John Miller Jr.	Son	W	7	5	11	Massachusetts	Massachusetts	Massachusetts			English	English	
229 395 402	402	John Miller Jr.	Son	W	5	5	11	Massachusetts	Massachusetts	Massachusetts			English	English	
231 397 404	404	John Miller Jr.	Son	W	3	5	11	Massachusetts	Massachusetts	Massachusetts			English	English	
233 399 406	406	John Miller Jr.	Son	W	1	5	11	Massachusetts	Massachusetts	Massachusetts			English	English	
235 401 408	408	John Miller Jr.	Son	W	11	5	11	Massachusetts	Massachusetts	Massachusetts			English	English	
237 403 410	410	John Miller Jr.	Son	W	9	5	11	Massachusetts	Massachusetts	Massachusetts			English	English	
239 405 412	412	John Miller Jr.	Son	W	7	5	11	Massachusetts	Massachusetts	Massachusetts			English	English	
241 407 414	414	John Miller Jr.	Son	W	5	5	11	Massachusetts	Massachusetts	Massachusetts			English	English	
243 409 416	416	John Miller Jr.	Son	W	3	5	11	Massachusetts	Massachusetts	Massachusetts			English	English	
245 411 418	418	John Miller Jr.	Son	W	1	5	11	Massachusetts	Massachusetts	Massachusetts			English	English	
247 413 420	420	John Miller Jr.	Son	W	11	5	11	Massachusetts	Massachusetts	Massachusetts			English	English	
249 415 422	422	John Miller Jr.	Son	W	9	5	11	Massachusetts	Massachusetts	Massachusetts			English	English	
251 417 424	424	John Miller Jr.	Son	W	7	5	11	Massachusetts	Massachusetts	Massachusetts			English	English	
253 419 426	426	John Miller Jr.	Son	W	5	5	11	Massachusetts	Massachusetts	Massachusetts			English	English	
255 421 428	428	John Miller Jr.	Son	W	3	5	11	Massachusetts	Massachusetts	Massachusetts			English	English	
257 423 430	430	John Miller Jr.	Son	W	1	5	11	Massachusetts	Massachusetts	Massachusetts			English	English	
259 425 432	432	John Miller Jr.	Son	W	11	5	11	Massachusetts	Massachusetts	Massachusetts			English	English	
261 427 434	434	John Miller Jr.	Son	W	9	5	11	Massachusetts	Massachusetts	Massachusetts			English	English	
263 429 436	436	John Miller Jr.	Son	W	7	5	11	Massachusetts	Massachusetts	Massachusetts			English	English	
265 431 438	438	John Miller Jr.	Son	W	5	5	11	Massachusetts	Massachusetts	Massachusetts			English	English	
267 433 440	440	John Miller Jr.	Son	W	3	5	11	Massachusetts	Massachusetts	Massachusetts			English	English	
269 435 442	442	John Miller Jr.	Son	W	1	5	11	Massachusetts	Massachusetts	Massachusetts			English	English	
271 437 444	444	John Miller Jr.	Son	W	11	5	11	Massachusetts	Massachusetts	Massachusetts			English	English	
273 439 446	446	John Miller Jr.	Son	W	9	5	11	Massachusetts	Massachusetts	Massachusetts			English	English	
275 441 448	448	John Miller Jr.	Son	W	7	5	11	Massachusetts	Massachusetts	Massachusetts			English	English	
277 443 450	450	John Miller Jr.	Son	W	5	5	11	Massachusetts	Massachusetts	Massachusetts			English	English	
279 445 452	452	John Miller Jr.	Son	W	3	5	11	Massachusetts	Massachusetts	Massachusetts			English	English	
281 447 454	454	John Miller Jr.	Son	W	1	5	11	Massachusetts	Massachusetts	Massachusetts			English	English	
283 449 456	456	John Miller Jr.	Son	W	11	5	11	Massachusetts	Massachusetts	Massachusetts			English	English	
285 451 458	458	John Miller Jr.	Son	W	9	5	11	Massachusetts	Massachusetts	Massachusetts			English	English	
287 453 460	460	John Miller Jr.	Son	W	7	5	11	Massachusetts	Massachusetts	Massachusetts			English	English	
289 455 462	462	John Miller Jr.	Son	W	5	5	11	Massachusetts	Massachusetts	Massachusetts			English		

numerator

1565
1565
Reverend Mother
Enumerated

[illegible]

REGISTRATION CARD—(Men born on or after April 28, 1877 and on or before February 16, 1897)

ORDER NUMBER

SERIAL NUMBER

1. NAME (Print)

U 71 JOSEPH LILBURN HILLER

(First)

(Middle)

(Last)

2. PLACE OF RESIDENCE (Print)

Worcester Rd. East Mattapoisett Plymouth Mass

(Number and street)

(Town, township, village, or city)

(County)

(State)

[THE PLACE OF RESIDENCE GIVEN ON THE LINE ABOVE WILL DETERMINE LOCAL BOARD JURISDICTION; LINE 2 OF REGISTRATION CERTIFICATE WILL BE IDENTICAL]

3. MAILING ADDRESS

Worcester Rd. Mattapoisett Mass.

(Mailing address if other than place indicated on line 2. If same insert word same)

4. TELEPHONE

5. AGE IN YEARS

63

6. PLACE OF BIRTH

Mattapoisett

(Town or county)

5 Mattapoisett Dec 8 1878

(Month)

(Day)

(Year)

Mass

(State or country)

7. NAME AND ADDRESS OF PERSON WHO WILL ALWAYS KNOW YOUR ADDRESS

Thomas Wheeler

8. EMPLOYER'S NAME AND ADDRESS

Stapel

9. PLACE OF EMPLOYMENT OR BUSINESS

Stapel

(Number and street or R. F. D. number)

Mattapoisett Plymouth Mass

(County)

(State)

I AFFIRM THAT I HAVE VERIFIED ABOVE ANSWERS AND THAT THEY ARE TRUE.

16-21630-3

(Registrant's signature)

Joseph Edmund Hiller

D. S. S. FORM 1

(over)

194201

REGISTRAR'S REPORT

DESCRIPTION OF REGISTRANT

RACE		HEIGHT (Approx.)		WEIGHT (Approx.)		COMPLEXION	
White	<input checked="" type="checkbox"/>	5' 10 1/2		225		Sallow	
		EYES		HAIR		Light	<input checked="" type="checkbox"/>
Negro		Blue	<input checked="" type="checkbox"/>	Blonde		Ruddy	
		Gray		Red		Dark	
Oriental		Hazel		Brown		Freckled	
		Brown		Black		Light brown	
Indian		Black		Gray	<input checked="" type="checkbox"/>	Dark brown	
				Bald		Black	
Filipino							

Other obvious physical characteristics that will aid in identification.....

I certify that my answers are true; that the person registered has read or has had read to him his own answers; that I have witnessed his signature or mark and that all of his answers of which I have knowledge are true, except as follows:

Registrar for Local Board.....

(Number)

(Signature of registrar)

(City or county)

(State)

Date of registration.....

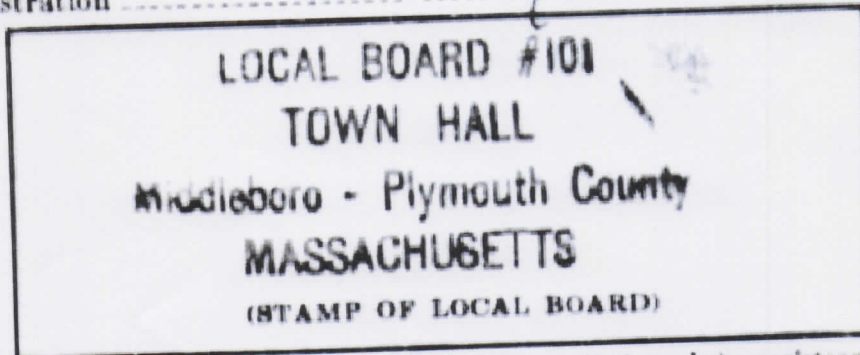

(The stamp of the Local Board having jurisdiction of the registrant shall be placed in the above space)

NEW BEDFORD HOTEL

Home of the
Spouter Inn and
Jolly Whaler

200 ROOMS—MODERN—FIREPROOF

See Page 110

Hiller Emerson H (Priscilla P) clk N P Hayes
Co h114 Green
" Joseph L (Florence) trustee Fairhaven
Institution for Savings res Prospect rd
Mattapoisett
Hillier Albert J (Helen T) fisherman h91 Adams
Hillman Elsie P wid John librarian Christian
Science Reading Room NB h49 Walnut
" Willard G emp HMC Corp h77 E Morgan
Hilton Everett C (Irene B) retired h5 Green
Hinchcliffe John (Joan) emp NB h44 Maitland
Hindle Florence K wid John h38 Middle
Hirschmann Jack B (Lois S) treas-mgr H L
Bouton Co Buzzards Bay member finance
committee precinct 1 and ins 9 Main h do
Hirst Eben P (E P Hirst Co) New Bedford and
town associate inspector plumbing h3
Mulberry
" Gertrude H (Mrs Paul) bkpr L Grossman &
Sons h4 Maple
" Paul H (Gertrude H) emp E P Hirst Co NB
h4 Maple av
Hitt Charles H (Dorothy A) slsm Plumbers
Supply NB h49 William
Hi Way Shell Service Station Walter Sojka prop
130 Huttleston av
Hoar Kate Mrs h11 Bay View av SN
Hoard Charles E (Jeanne B) shipping clk RC&B
NB h32 Harvard SN
Hobson Doris (Mrs Ernest) emp NET&TCO
h107 Sconticut Neck rd
" Ernest (Doris M) emp NET&TCO NB h107
Sconticut Neck rd
" Joseph (Bertha) shipping clk h70 Sea View
av
Hodgson Christine M Mrs tchr E Fn Sch res
Mattapoisett
Hoefel Raymond H (Antoinette L) emp ATCorp
h101 Raymond
Hoekstra Adrian J (Dorothy G) painter Fair-
haven mill NB h160 Pleasant
Hoffman Clifton G Rev (Katherine V) minister
Unitarian Memorial Church h47 Center
Hogan Dennis J (Marion) fisherman h23 Elm av
Hoines Karl R (Heoena B) fisherman h515
Washington
Holden emp 62 Center r do
Holdsworth George A (Gladys M) board chr
New Bedford News Co h101 Washington
" George A Jr (Betty T) treas NB News Co
r101 Washington
Holland Henry (Hariat) retired h131 N William
Holmes Napoleon T (Dorothy A) fisherman h129
Huttleston av
Holmstrom George M (Blanche M) slsm h7
Wood
Holstius Carl W USN r404 Washington
" Edith M wid Gustave B h404 Washington
" Francis B (Evelyn M) mach NBG&ELCo
Mill rd
" John M rigger Hathaway Machinery Co res
ND
Holt Albert (Rose) retired h25 Wilding
" Cora retired summer res Nelson av SN
" Fred (Helen) oil and ice 28 Linden av h do
" George (Doris) slacker tender Atlantic Mills
NB h13 Sycamore
" George Jr USAF r13 Sycamore

" George (Ellen) emp NB Summer res Nelson
av
" Sidney (Yvonne) mill opr h26 Coggeshall
" Thomas (Christina) r10 Wood
" Warren M (Elizabeth A) inst NB Institute
of Textiles and Technology h27 Linden
" Yvonne (Mrs Sidney) stitcher Colonial Mfg
26 Coggeshall
Holy Ghost Hall 119 Bridge
Hong C Do laundry 22½ Middle h do
Honohan Emily M wid Henry buyer h141
Chestnut
" James elec APCo NB r141 Chestnut
Hook Bessie S wid Gilman E h18 Fort
Hopkins Doris stitcher Regal Clothing Co r32
Laurel
" Edna r32 Laurel
" Eldon A (Josephine) emp NH h32 Laurel
" Eldon Jr r32 Laurel
Horne Edith B wid Walter welfare wkr town h7
Middle
Horrocks Ernest C (Mary T) attorney NB h4
Wood
Horsley F William student r19 Laurel
" Frank (Anne C) checker NYNH&HRR h19
Laurel
Horta Ivy (Dorothy, factory wkr h8 Spruce
" Robert E (Lillian) fisherman r21 Bridge
**HOUGHTON DONALD M chairman pres Atlas Tack
Corp res Greenwell New Hampshire**
Houle Edward A (Evelyn V) slsm '67 Larch av
Howard Henry T (Grace H) town bldg insp
and supt of highways h267 New Boston rd
" William E (Isabel S) saw filing 5 Mill rd h do
Howarth Catherine wid James 23 Beach
" John P (Gertrude) h1 Harvard
" —see Haworth
Howcroft Clifford C (Gladys) mach Continental
Screw Co NB h425 Main
" Faith S student nurse St Luke's School of
Nursing r425 Main
Howell John L (Dorothy E) emp F W Wool-
worth Co h13 Christian
Howes Earle K (Constance M) clk Wareham h
89 Akin
Howland Allen R (Theresa M) route slsm H P
Hood & Son h245 Alden rd
" Alvah G Jr (Marjorie) emp Darlings Flower
Shop h14 Sylvia
" Frances T wid Gordon E h33 William
" George T (Mary J) fisherman h91 Union
" Henry F (Edith C) farmer h213 Alden rd
" Herbert W (Doris M) poultryman h336
Main
" Kenneth C (Muriel J) prop Howland Poultry
Farm h97 Oak Grove la
" Leah B (Mrs Norris P) tchr Rogers Sch h136
Green
" Margaret C tchr FHS h115 Green
" Norris P (Leah B) clk MTD&MCo h136
Green
" Poultry Farm Kenneth C Howland prop 97
Oak Grove la
" Rebecca S h44 William
" Susan A wid Thomas H h17 Cooke
" Thomas H Jr retired r17 Cooke
" Walter retired r74 Bridge
Hoxie Florence W (Mrs Earl W) clk Braley's
Creamery h113 Chestnut

REGISTRATION CARD

4

SERIAL NUMBER 2222 ORDER NUMBER 5546

Joseph William Miller

2 PERMANENT HOME ADDRESS

Wattapoisett Plymouth Co. Mass.

Age in Years 39 Date of Birth December 8 1898

RACE White

Indian Noncitizen

U. S. CITIZEN

Native Born Naturalized Citizen by Father's Naturalization Before Registrant's Majority

15 If not a citizen of the U. S., of what nation are you a citizen or subject?

PRESENT OCCUPATION CONSULTING ENGINEER Coal Cleaning Co.

17 PLACE OF EMPLOYMENT 1307 Stephenson Blvd Phila Pa

NEAREST RELATIVE Address 20 Joseph W. Miller

I AFFIRM THAT I HAVE VISITED ABOVE PERSONS AND THAT THEY ARE P. M. G. O. FORM NO. 1 (Red)

REGISTRAR'S REPORT

DESCRIPTION OF REGISTRANT

HEIGHT BUILD COLOR OF EYES COLOR OF HAIR

22 Medium Short Slender Medium Short Blue Brown

23 24 25 26

39 I certify that my answers are true; that the person registered has read or has had read to him his own answers; that I have witnessed his signature or mark, and that all of his answers of which I have knowledge are true, except as follows:

Samuel R. Carter

Date of Registration April 7 - 1918

Local Board for Division No. 42, State of Mass.,

Town Hall, Fairhaven, Mass.

(The stamp of the Local Board having jurisdiction of the area in which the registrant has his permanent home shall be placed in this box.)

Local Board for Division No. City of Philadelphia State of Pennsylvania

1918