

# A Visual Catalogue of Richard Hattatt's Ancient Brooches

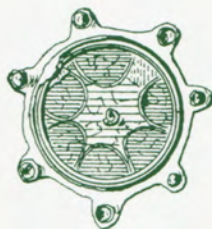

A Visual Catalogue  
of  
Richard Hattatt's Ancient Brooches

*Reprinted from his fourth book  
'Ancient Brooches and other Artefacts'*

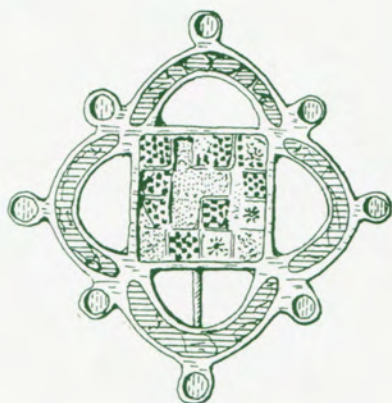

Oxbow Books

## Richard Hattatt

Richard Hattatt had a lifelong interest in archaeology, and when he retired from his family firm he devoted himself to the study and collection of antiquities. These ranged from flints and pottery collected locally near to his home in the New Forest and in Wiltshire and Dorset to Greek vases from the Mediterranean, but his interest soon focused on brooches, and he rapidly built up an important collection. The lack of easily obtainable reference books prompted him to write his own. His first book was published in 1982, and, as his collection grew, further books appeared in 1985, 1987 and 1989. Each brooch is described in detail and illustrated with a meticulous drawing, and there are lots of additional notes on comparable types.

Richard Hattatt died in 1992. He had already deposited parts of his collection in the Ashmolean Museum in Oxford and in the Devizes Museum, and sold other parts at auction and privately; so his collection is now dispersed. But his four books remain – a record of the collection and an endless source of reference and interest for those who follow him. The ‘Visual Catalogue’ reprinted here was a last-minute addition to his fourth book; he prepared it originally for his own use, and realising how often he used it, he decided to include it the book.

Richard Hattatt's four books are:

*Ancient and Romano-British Brooches* (1982)

*Iron Age and Roman Brooches* (1985)

*Brooches of Antiquity* (1987)

*Ancient Brooches and Other Artefacts* (1989)

## Visual Catalogue of Brooches

*This 'visual catalogue' was prepared by Richard Hattatt to aid the identification of brooches and for speedy reference to the drawings in his four books. It is reprinted here with the original pagination, and with a supplementary index providing the locations of the brooches.*

The brooches are arranged, not by reference number, but by class, as indicated in the following list of contents. Each brooch bears its original number, and while the drawings are here reduced by varying amounts, the actual size of each brooch, together with relative information and discussion, can be ascertained by reference to the original drawings and text in one or other of the books, through which the numbering runs consecutively.

A few types remain unrepresented in the collection, but they are not very common and most can be seen diagrammatically in BoA Figs 116–118.

In the interests of economy, where the profile is comparatively unimportant, space has been saved by a number of the brooches being illustrated frontally only in this particular context.

Brooches from the collection already placed in museum custody are indicated by symbols following their reference numbers. A dot signifies the Ashmolean Museum at Oxford; an asterisk the Devizes Museum in Wiltshire. A small number of brooches other than from the present collection, mainly hitherto unpublished, have been included in the books, and these are indicated with a hyphen on each side of the number. These entries appear thus:

In Ashmolean Museum custody	603•
In Devizes Museum custody	1275*
In other ownership	–1386–

The metal of brooches other than bronze is signified by the following symbols:

Ⓐ = gold	Ⓐ = silver
Ⓕ = iron	p = pewter

## Scales

The drawings in the visual catalogue are reduced by varying amounts (mostly about 67% of full size); actual measurements are recorded in the original publications.

## References

The full description of each brooch will be found in Richard Hattatt's original publications referred to in the bottom right hand corner of each page of drawings. His books are abbreviated as follows:

- |      |  |
|------|--|
| ARBB | <i>Ancient and Romano-British Brooches</i> (1982)  |
| IARB | <i>Iron Age and Roman Brooches</i> (1985)          |
| BoA  | <i>Brooches of Antiquity</i> (1987)                |
| ABOA | <i>Ancient Brooches and Other Artefacts</i> (1989) |

## Visual Catalogue – Contents

### Bow Brooches

	Fig.		Fig.
Aesica	169–70	Iberian	145
Alcester	189	Involute	148
Alesia	175	Italian	143–4
Anglo-Saxon	231–8		
Arm-and-hand	140	Jezerine	151
Aucissa and variants	176–7		
Aylesford	154	Keyhole	168
		Keyhole hinged	168
Bagendon	178	Knee	193–5
Birdlip	154	Knickfibel	152
Bow-and-fantail	174	Knotenfibel	152
Bow-tie	166	Kräftig-profilierter	184
British Iron Age	146	Kragenfibel	151
Colchester	155–6	Langton Down	165
Cruciform	231–3	La Tène I	147
Crossbow	227–30	La Tène II	148
		La Tène III	149–50
Dolphin	157–60	Lion bow	166
Dorset T-shape	163		
		Maxey	173
East Mediterranean	142	Medieval	241–2
Equal-armed (A-S)	134, 239	Merovingian	239–40
Eye	153	Mid European I.Age	142
Fantail	174	Nauheim	149
Fibule à ailettes	153		
Fiddle	182	Penannular	140, 198–200
Flügel-fibel	153	Persian	140
		Phrygian	141
Glastonbury	148	Pincer	151
Gorica	151	Polden Hill	159–60
Greek	140	P-shape	225–6
Headstud	191–2	Reversed fantail	172
Hinge-headed	183	Rosette and derivatives	167–8
Hod Hill	179–82		

	Fig.		Fig.
Sawfish	163	Trumpet-headed	188
Schüsselfibel	151	T-shape	161-4
Small Long	235-6		
Spectacle	140	Unclassified	196-7
Square-headed	233		
Strip bow	178	Violin bow	140
Sub-penannular	234	Visigothic	240
Thealby	192	Wilsford	161
Trumpet	185-7	Wing-and-fanbow	171
Trumpet derivatives	189-90	Wroxeter	190

### Plate Brooches

Animal	218-21	Swastika	217
Axe	217	Tutulus	206
Bridge	212	Umbonate	209-10
Chatelaine	210	Various	215
Composite	213-4	Wheel	202, 206
Cornucopia	217	Zoomorphic:	218-222
Crescent	215, 217	Chicken	219
Disc (Roman)	203-6	Dog	221
Disc (Anglo-Saxon)	237-8	Doves etc.	220
Dragonesque	210	Duck	219
Early	201-2	Eagle	220
Equal-ended	211-2	Fish	221
Flagon	217	Fabulous	222
Gilded with gemstone	224	Fly	222
Glass Centre boss	223	Hare	221
Lozenge	207-8	Horse	218
Openwork non-enamelled	216	Horse and rider	218
Oval enamelled with paste intaglio	223	Leopard	222
Phallic	217	Lion	222
Rectangular	208	Owl	220
Sandal Sole	217	Peacock	220
Skeuomorphic	217	Rabbit	221
Spoked disc	224	Wasp	222



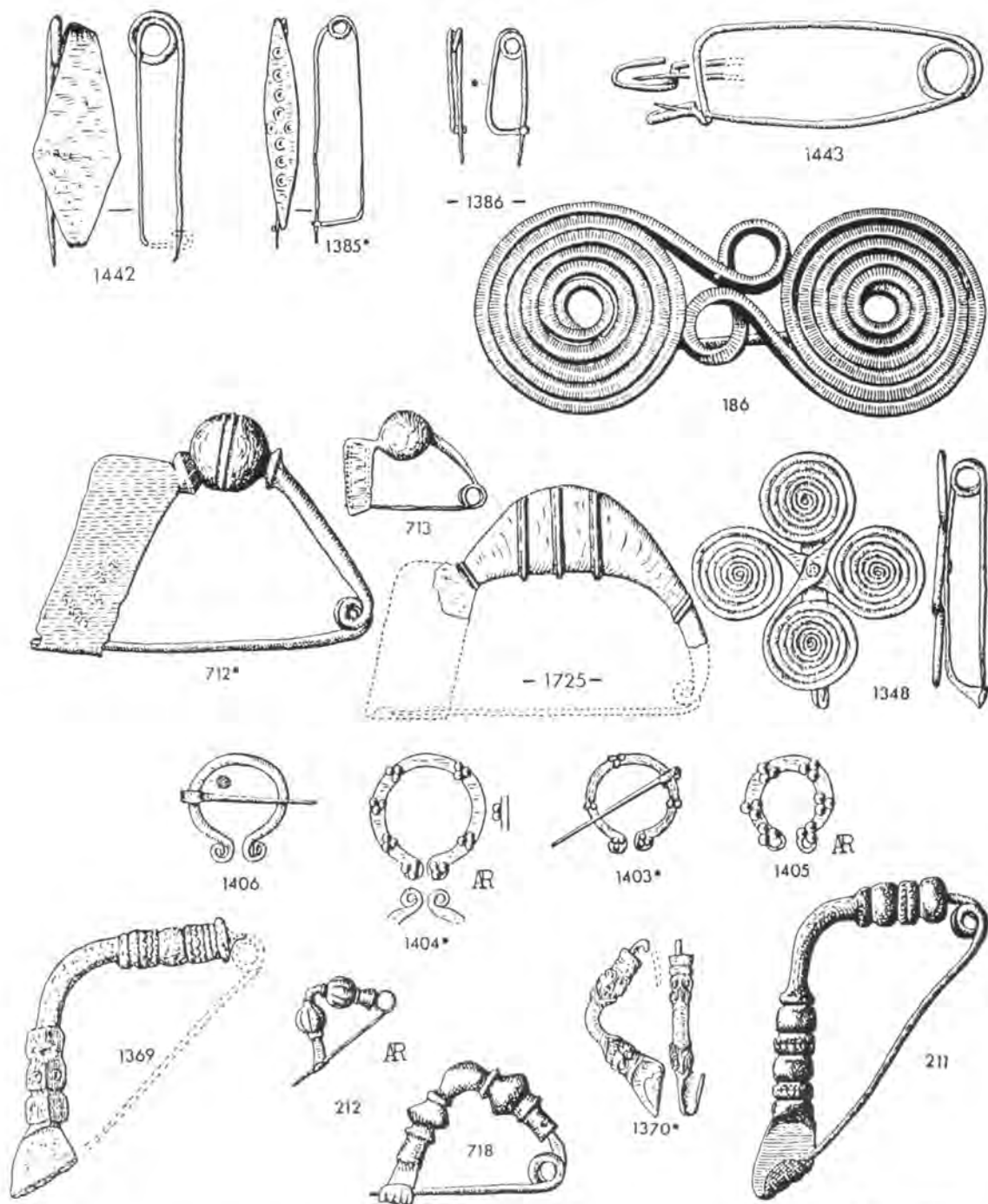

Fig. 140 Bronze Age/Iron Age brooches. Top row, Violin bow type; 186 and 1348, Spectacle type; 712–1725, Greek bow brooches; remainder, Persian.

1–212 in ARBB  
 213–718 in IARB  
 719–1441 in BoA  
 1442–1729 in ABOA



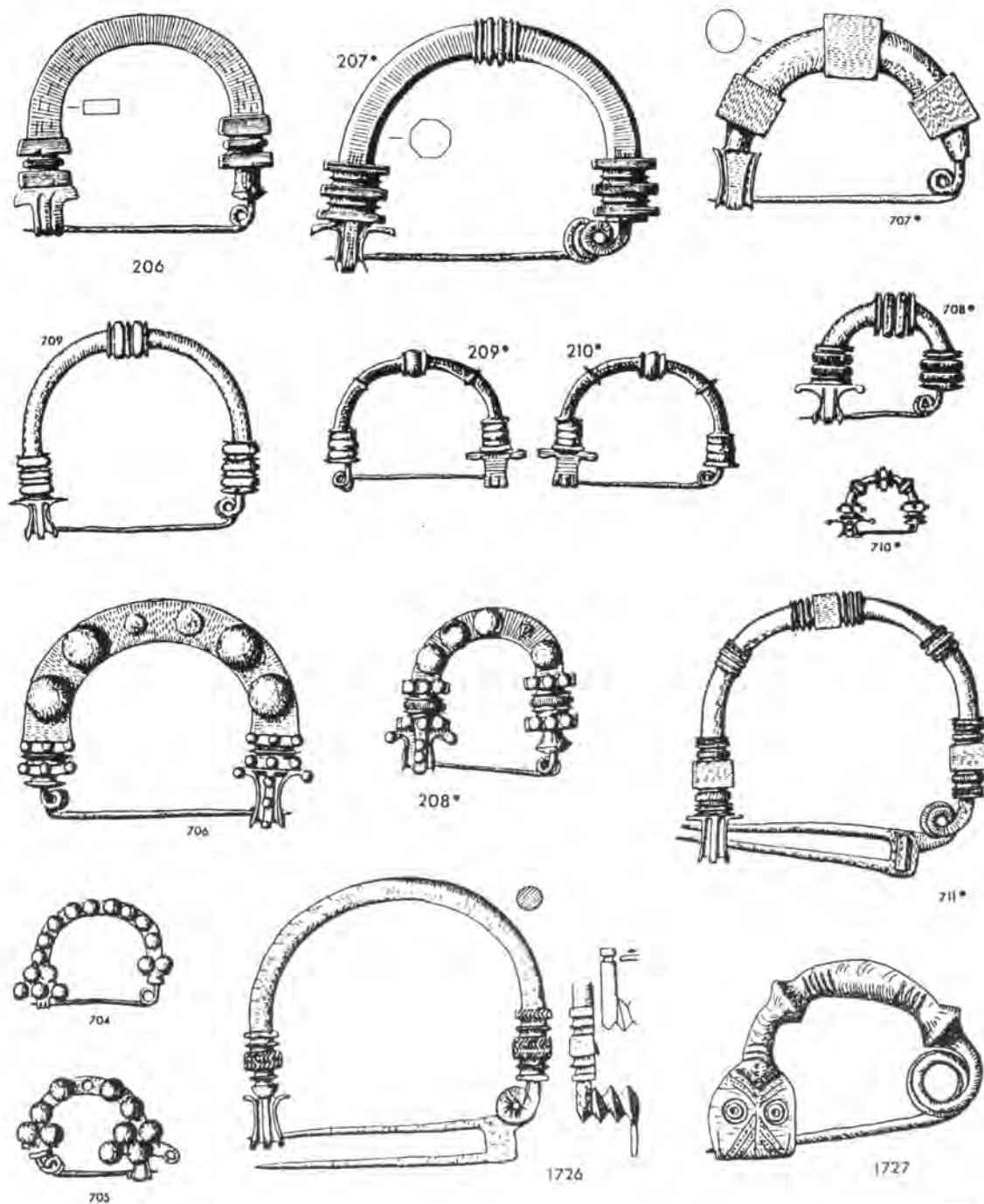

Fig. 141 Phrygian brooches. C. 8th-7th century BC. Bottom right, a variant of the type.

1-212 in ARBB  
 213-718 in IARB  
 719-1441 in BoA  
 1442-1729 in ABOA

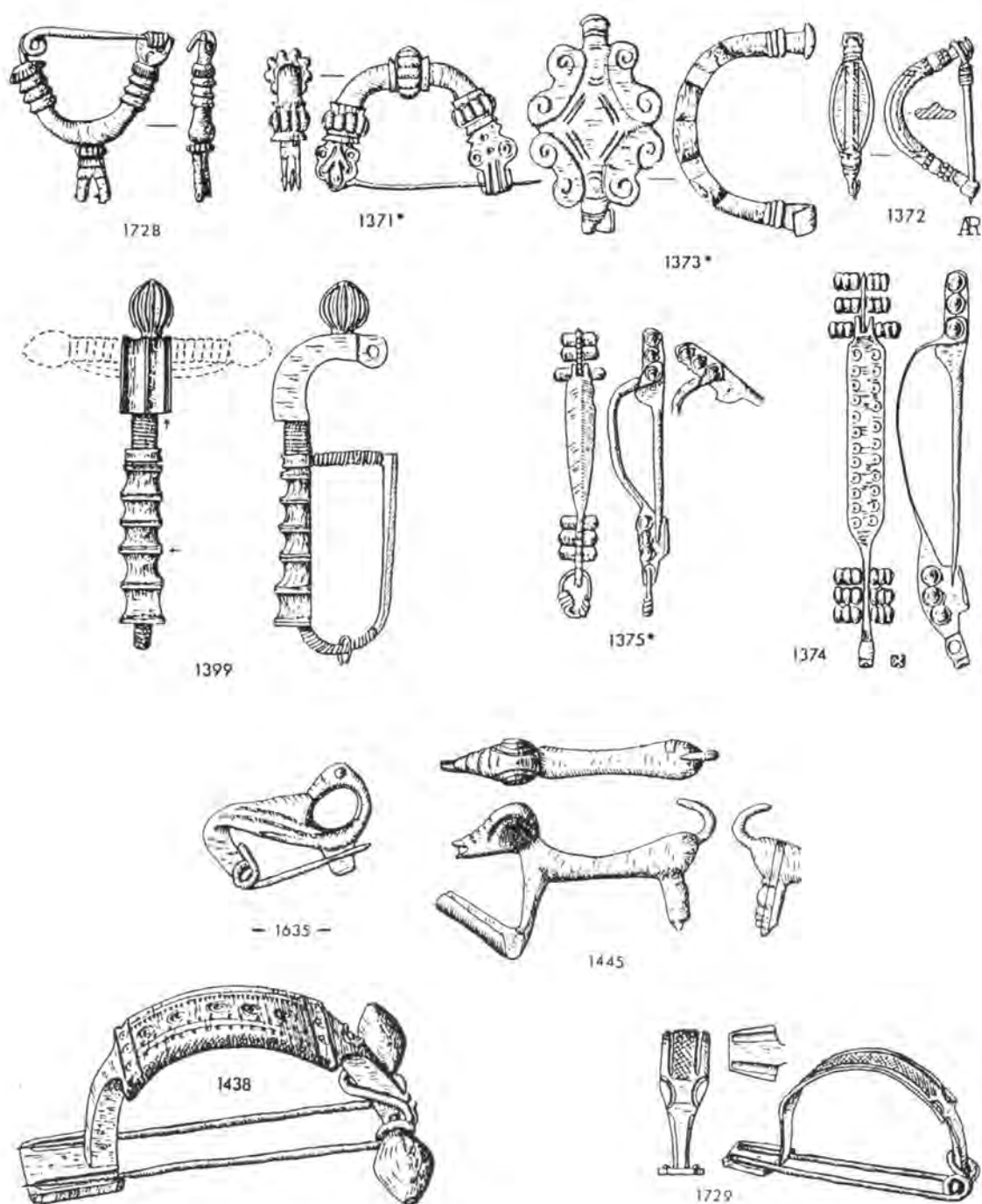

Fig. 142 East Mediterranean early brooches of various dates; and Mid-European Iron Age Animal brooches.

1-212 in ARBB  
213-718 in IARB  
719-1441 in BoA  
1442-1729 in ABOA

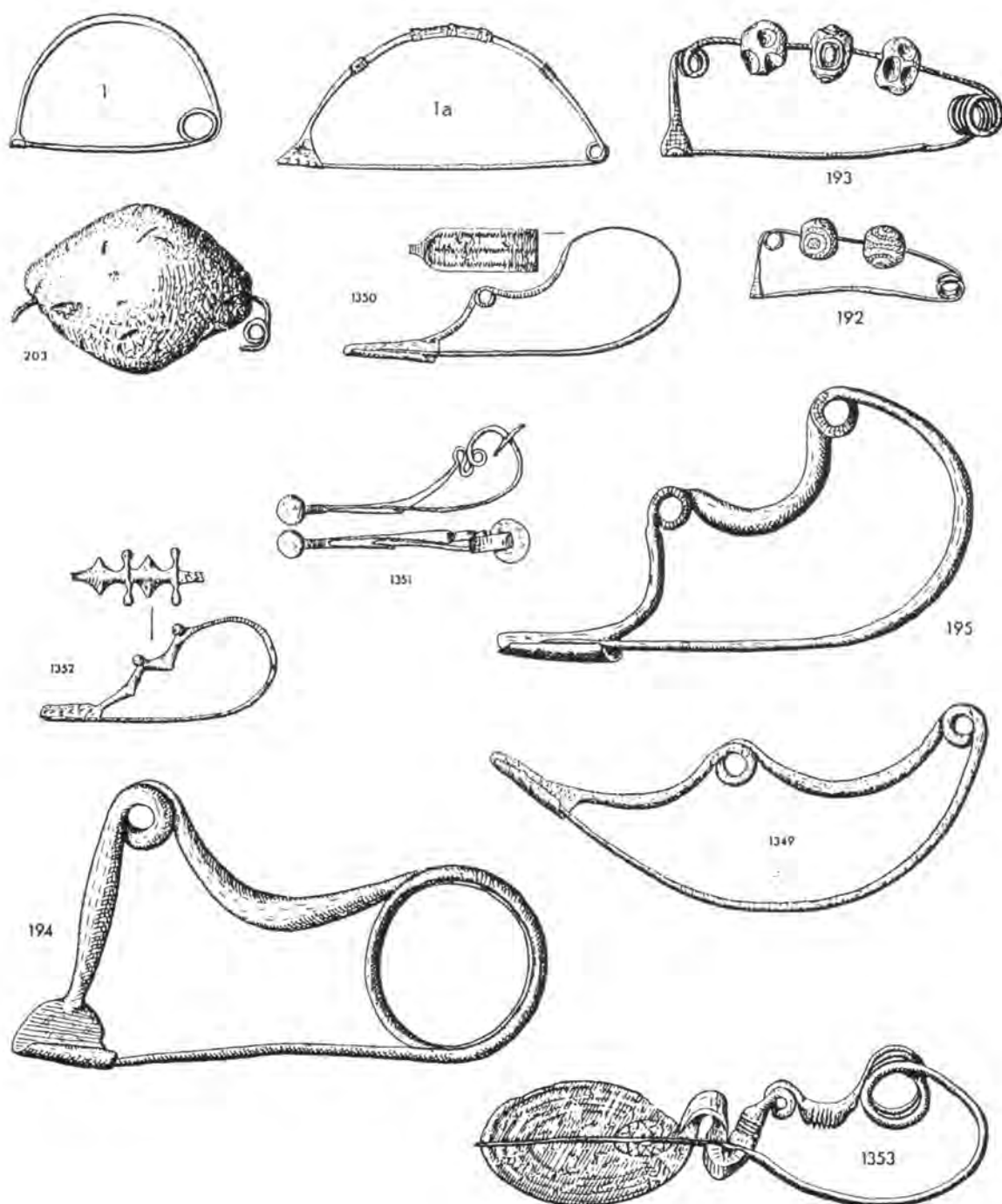

Fig. 143 Italian brooches. 10–8th century BC.

1–212 in ARBB  
 213–718 in IARB  
 719–1441 in BoA  
 1442–1729 in ABOA

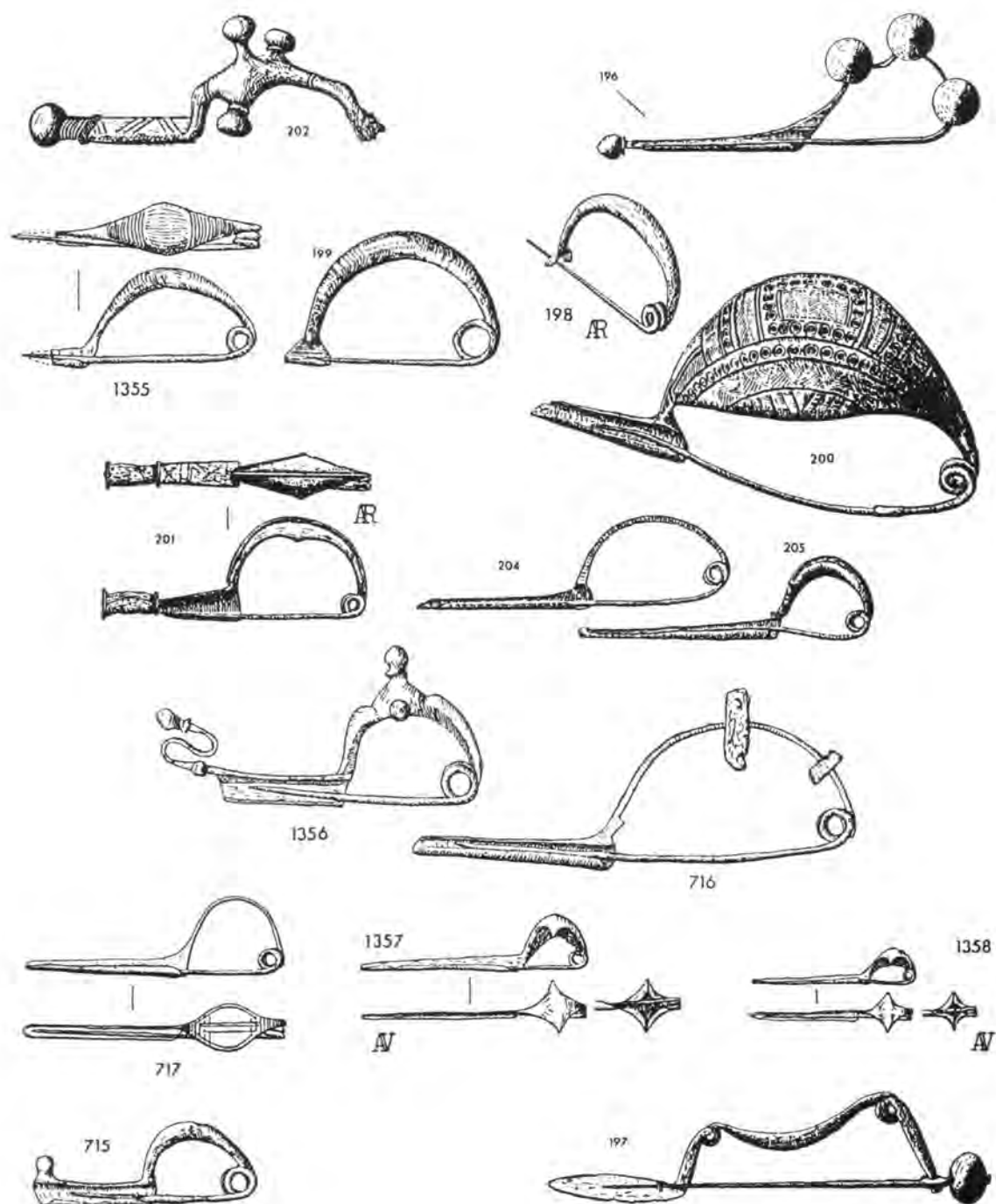

Fig. 144 Italian brooches. 8th–5th century BC.

1–212 in ARBB  
 213–718 in IARB  
 719–1441 in BoA  
 1442–1729 in ABOA

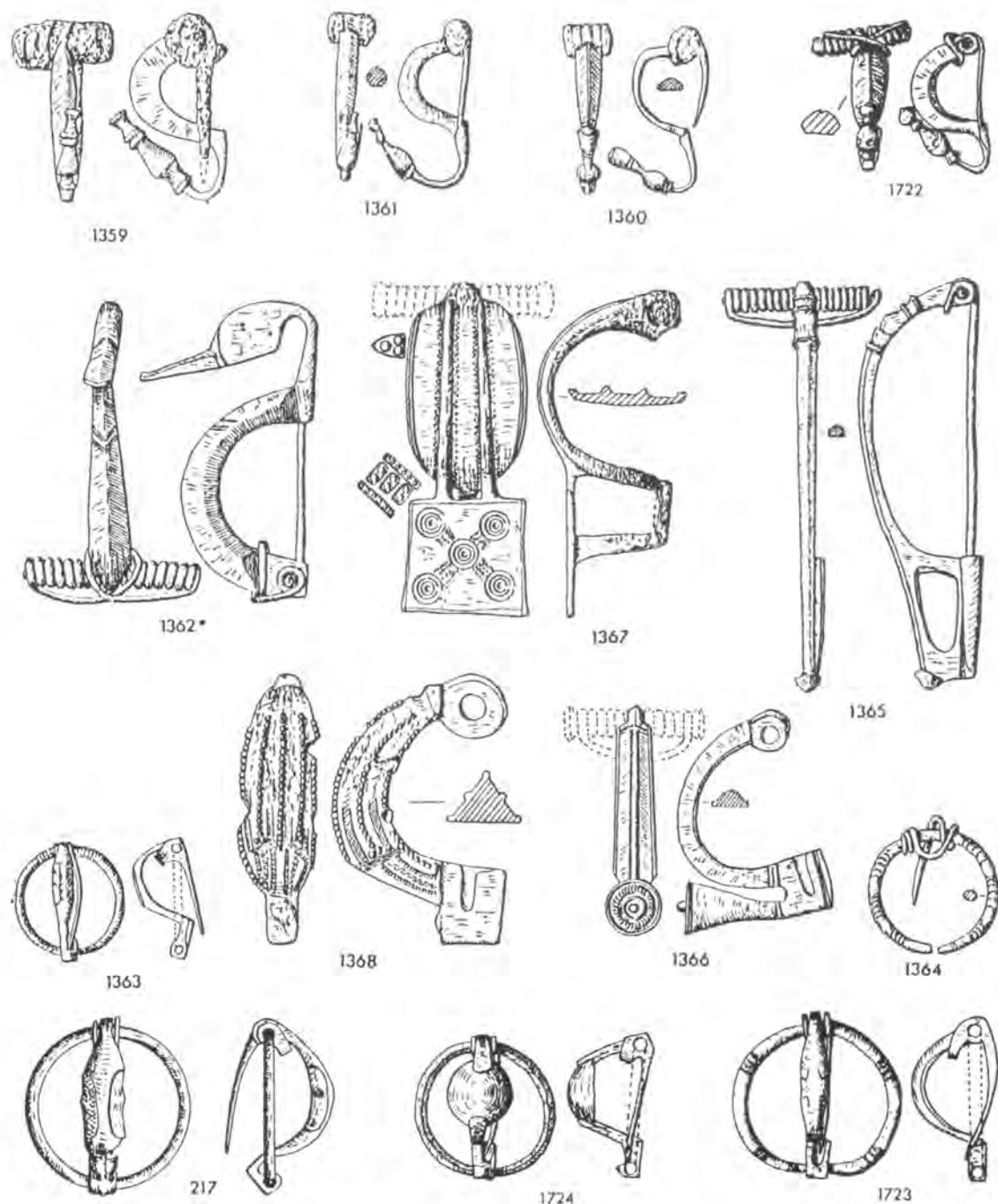
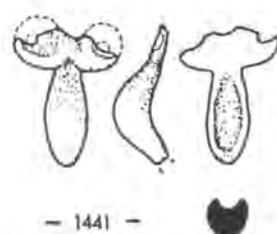
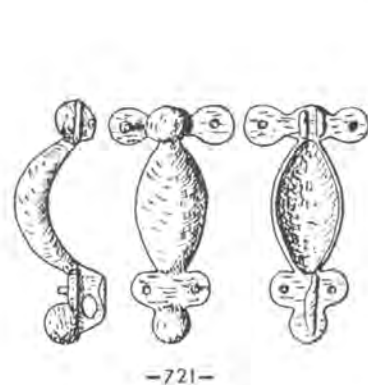
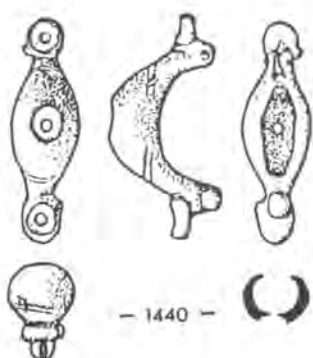
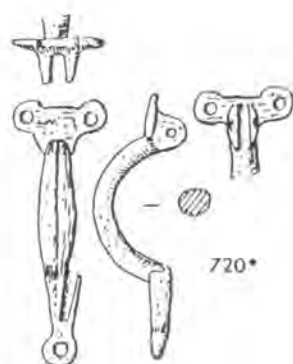
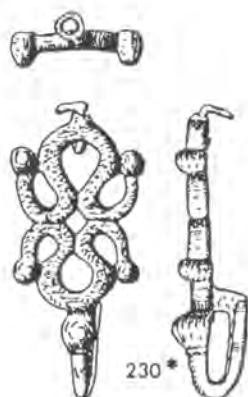

Fig. 145 Iberian Iron Age brooches. c. 6th–3rd century BC.

1–212 in ARBB  
 213–718 in IARB  
 719–1441 in BoA  
 1442–1729 in ABOA



1-212 in ARBB  
 213-718 in IARB  
 719-1441 in BoA  
 1442-1729 in ABOA

Fig. 146 British Iron Age brooches, 6th-3rd century BC

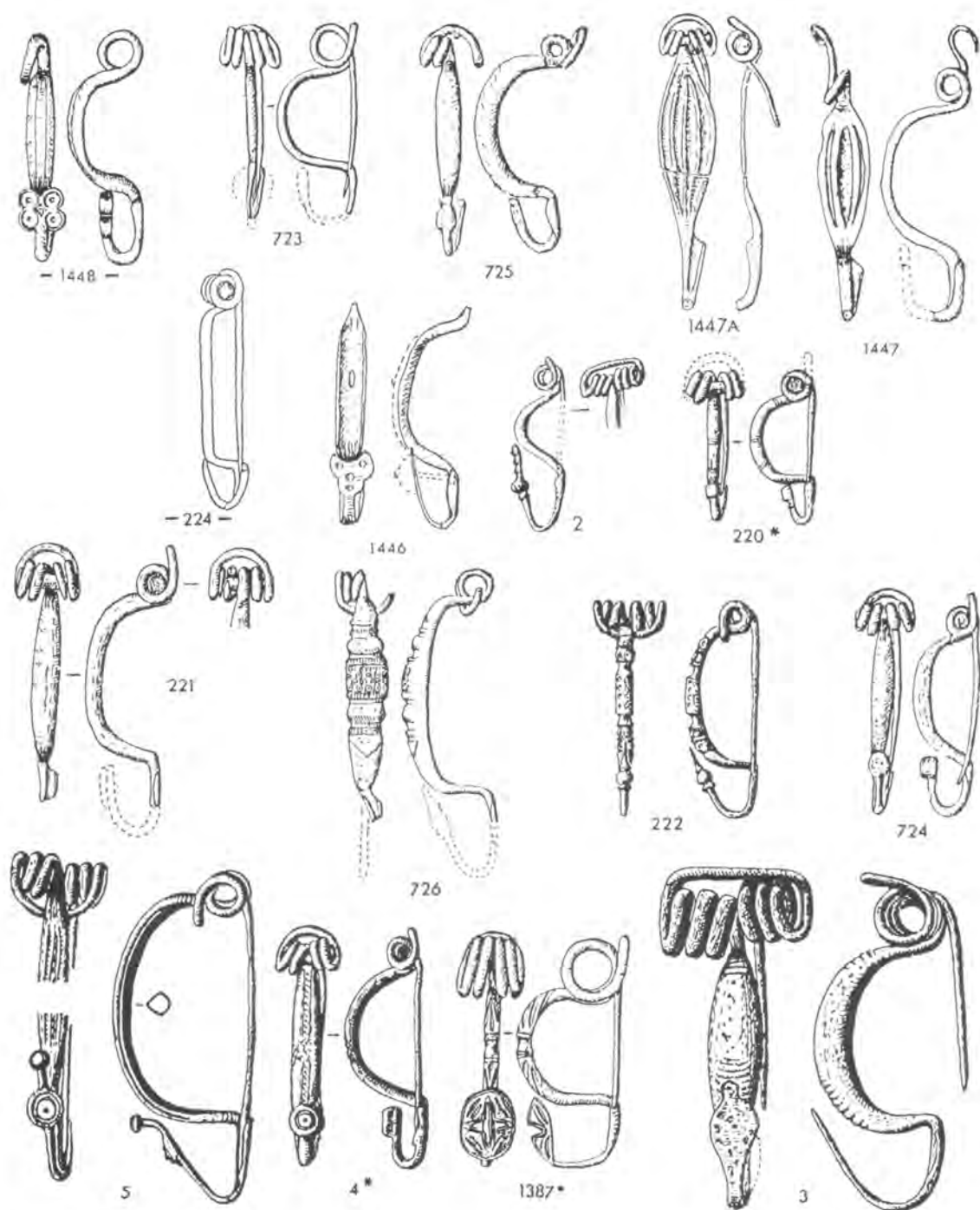

Fig. 147 *La Tène I* type brooches. 4th–3rd century BC.

1–212 in ARBB  
 213–718 in IARB  
 719–1441 in BoA  
 1442–1729 in ABOA



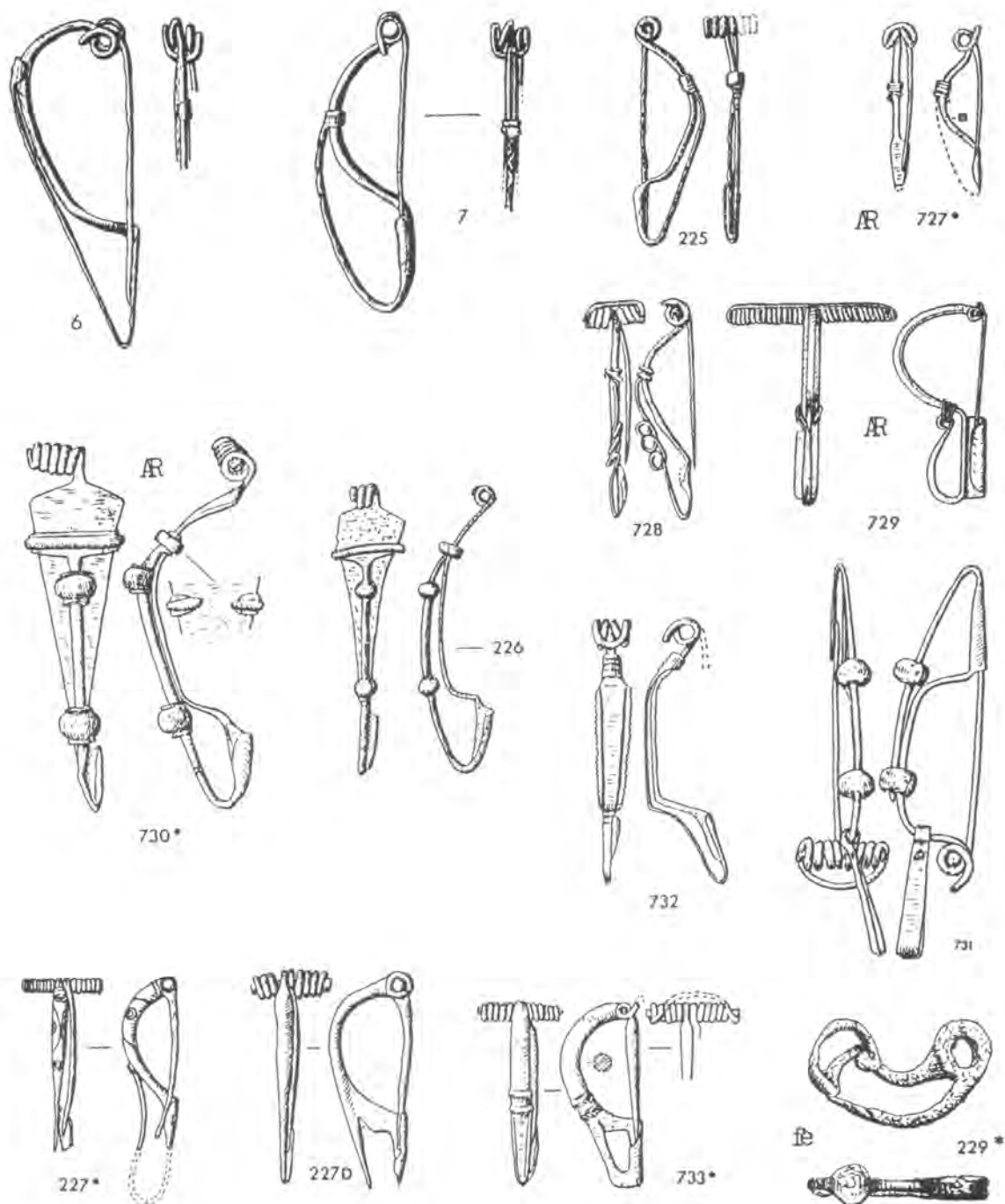

Fig. 148 La Tène II type brooches. 2nd-1st century BC. Below: 227, a variant; 227D and 733, Glastonbury type; 229, Involute type.

1-212 in ARBB  
 213-718 in IARB  
 719-1441 in BoA  
 1442-1729 in ABOA

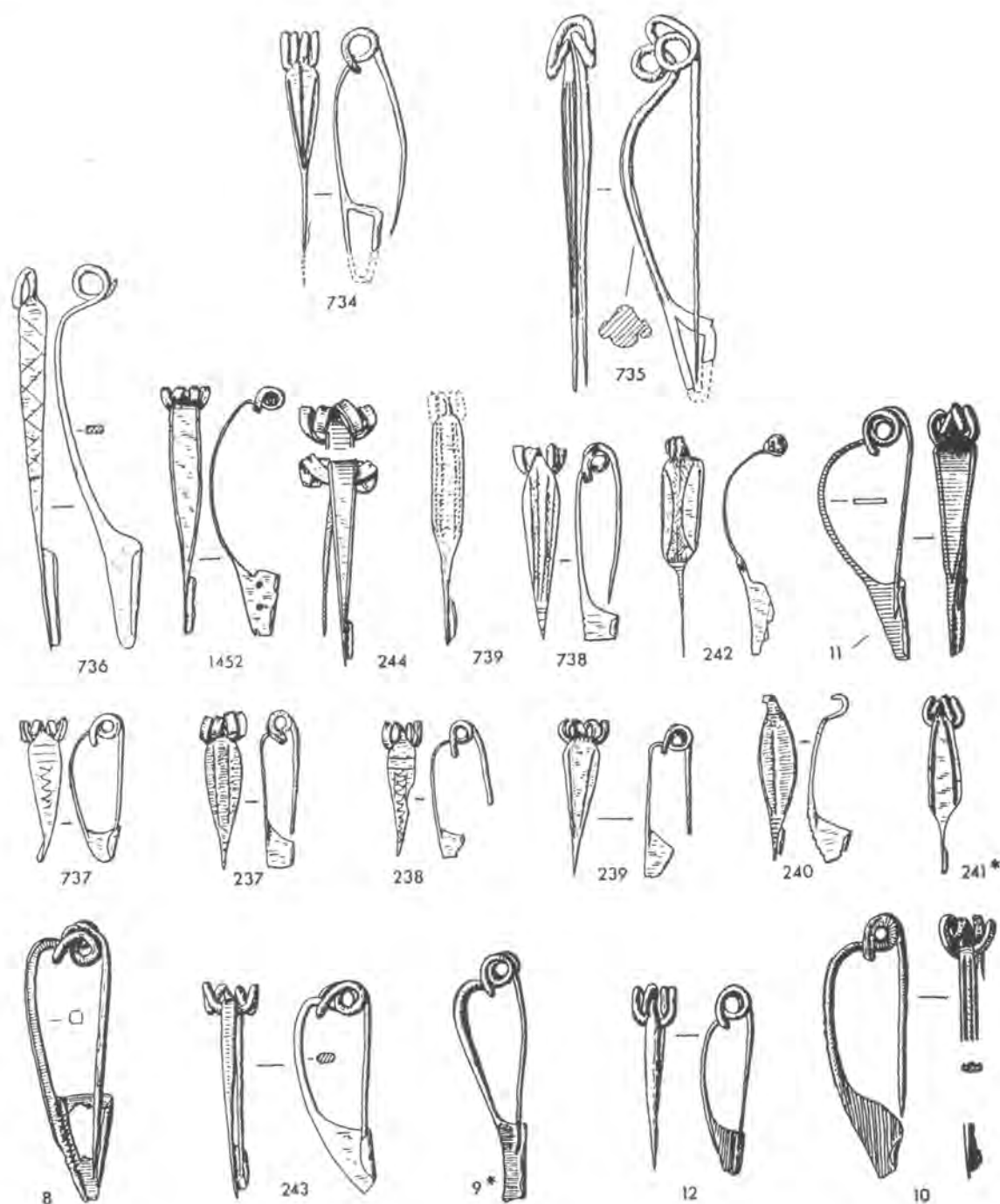
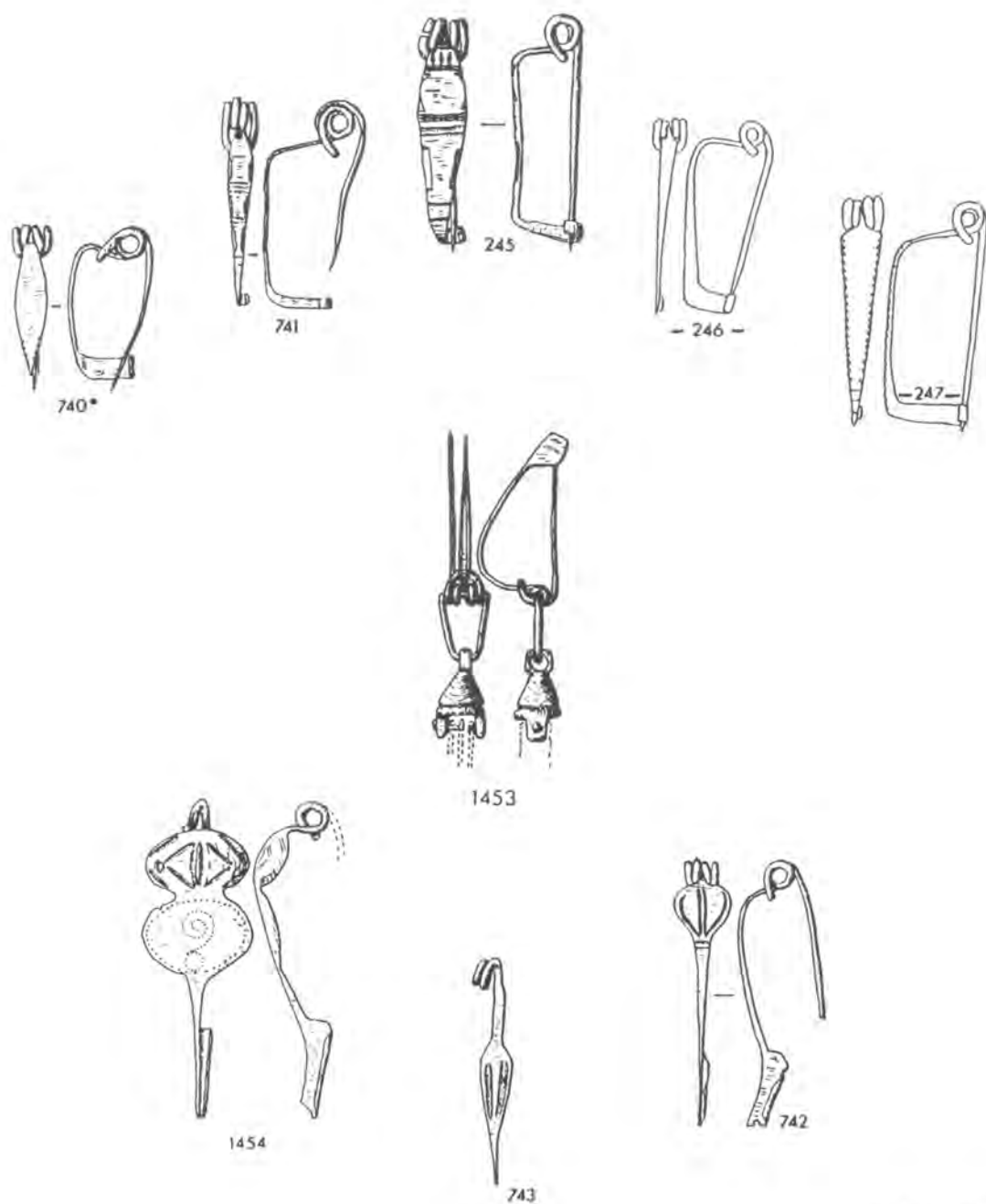

Fig. 149 La Tène III type brooches. 1st century BC/AD. 734–735, Nauheim type progenitors.

1–212 in ARBB  
 213–718 in IARB  
 719–1441 in BoA  
 1442–1729 in ABOA



1-212 in ARBB  
 213-718 in IARB  
 719-1441 in BoA  
 1442-1729 in ABOA

Fig. 150 *La Tène III* brooches. Above, Winchester type; below, oddities.

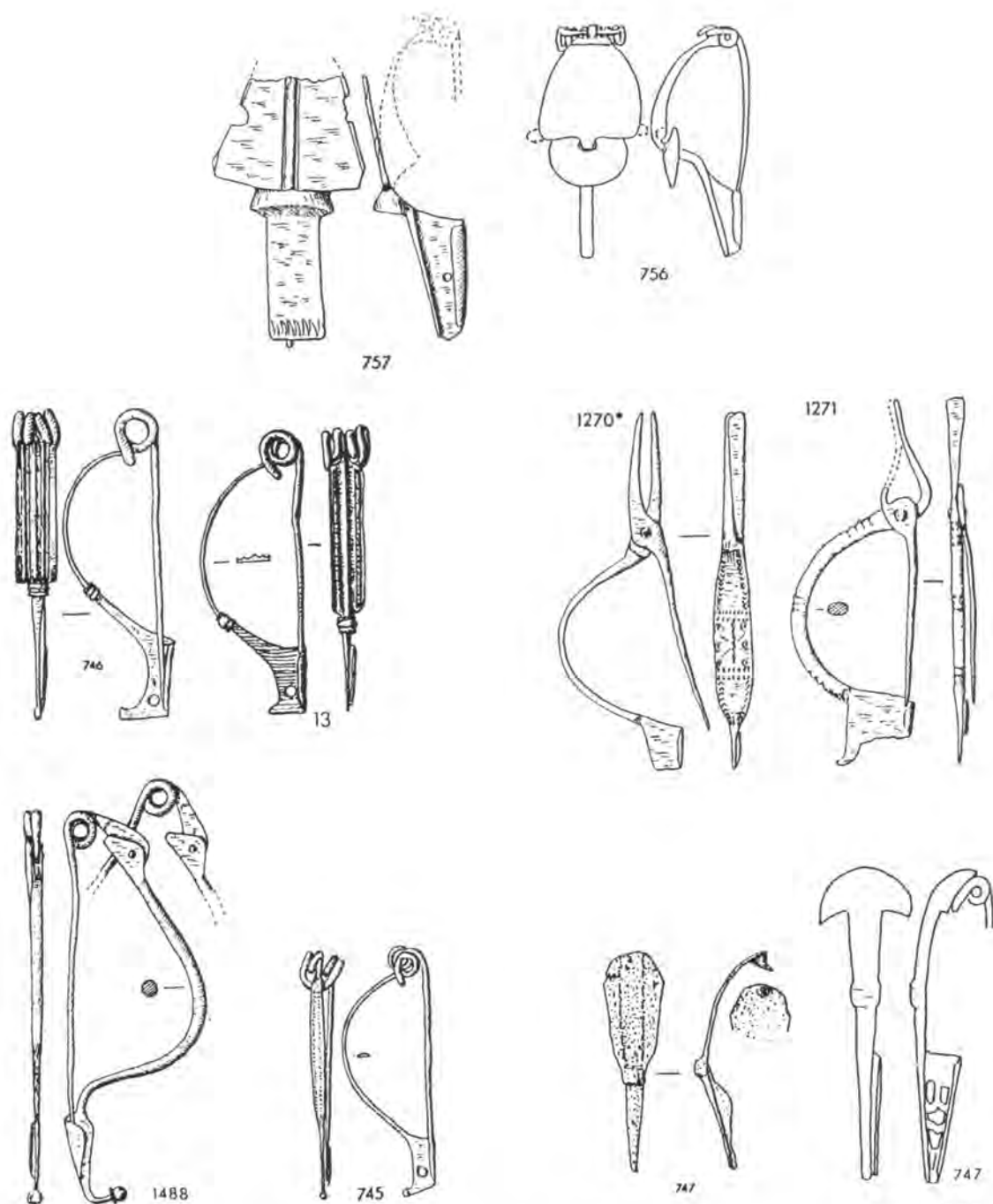

Fig. 151 European brooches of the 1st century BC/AD. Above, Kragenfibeln; centre, Jezerine and Pincer types; below Gorica type and Schüsselfibel.

1-212 in ARBB  
213-718 in IARB  
719-1441 in BoA  
1442-1729 in ABOA

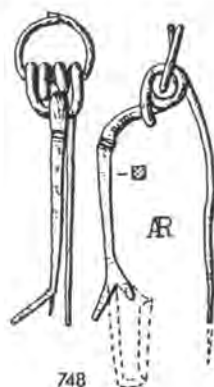
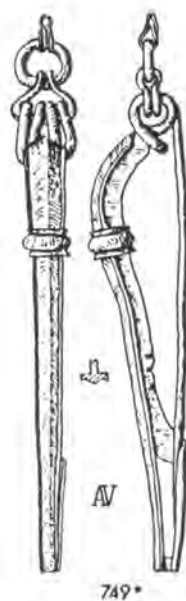
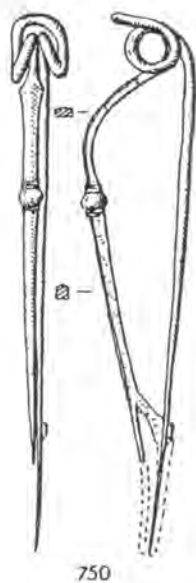
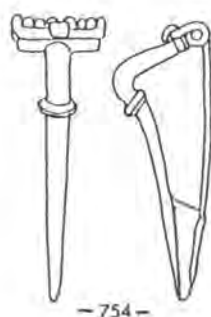

Fig. 152 European brooches of the 1st century BC/AD. 754, *Knickfibel*; remainder *Knotenfibeln*.

1-212 in ARBB  
213-718 in IARB  
719-1441 in BoA  
1442-1729 in ABOA

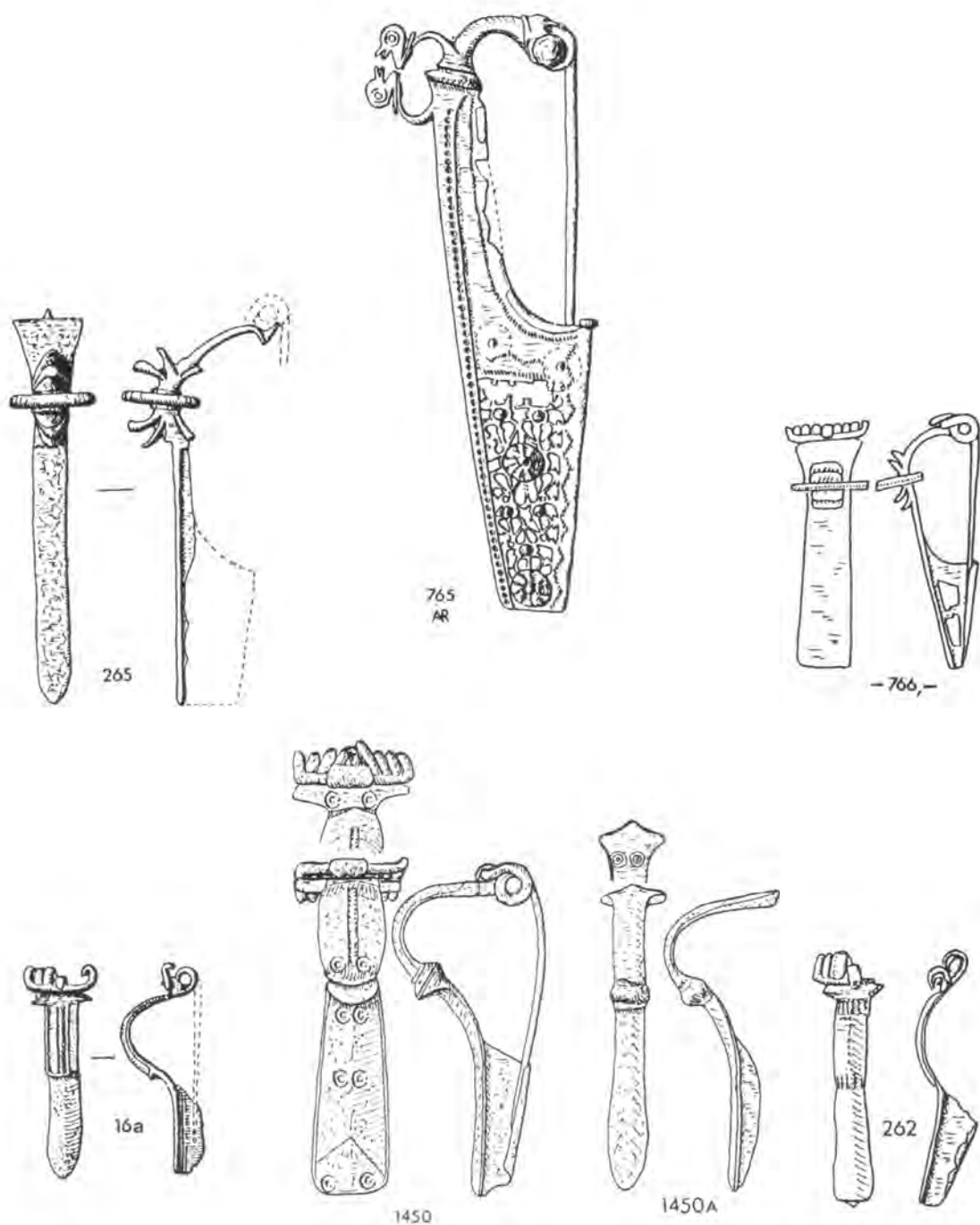
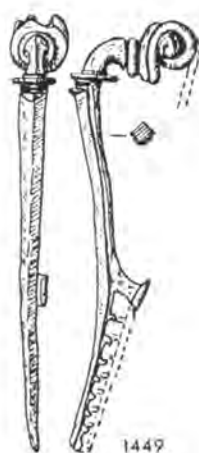
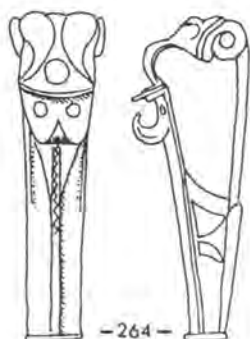

Fig. 153 European brooches of the 1st century AD. Above, *Flugelfibel*; centre, *fibules à ailettes*; below, *Eye type*.

1-212 in ARBB  
 213-718 in IARB  
 719-1441 in BoA  
 1442-1729 in ABOA



1449



— 264 —

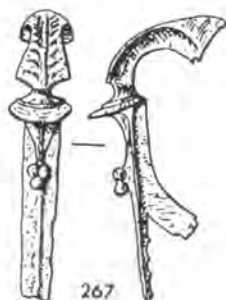

267

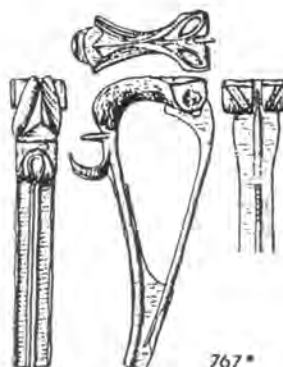

767\*

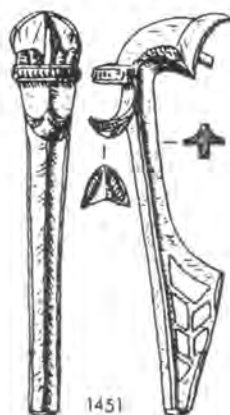

1451



1389

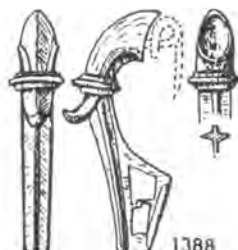

1388

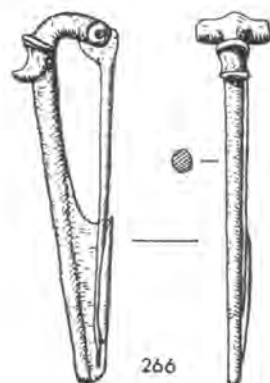

266

Fig. 154 British bow brooches of the 1st century AD. 1449, Aylesford type; below, Birdlip type.

1-212 in ARBB  
213-718 in IARB  
719-1441 in BoA  
1442-1729 in ABOA



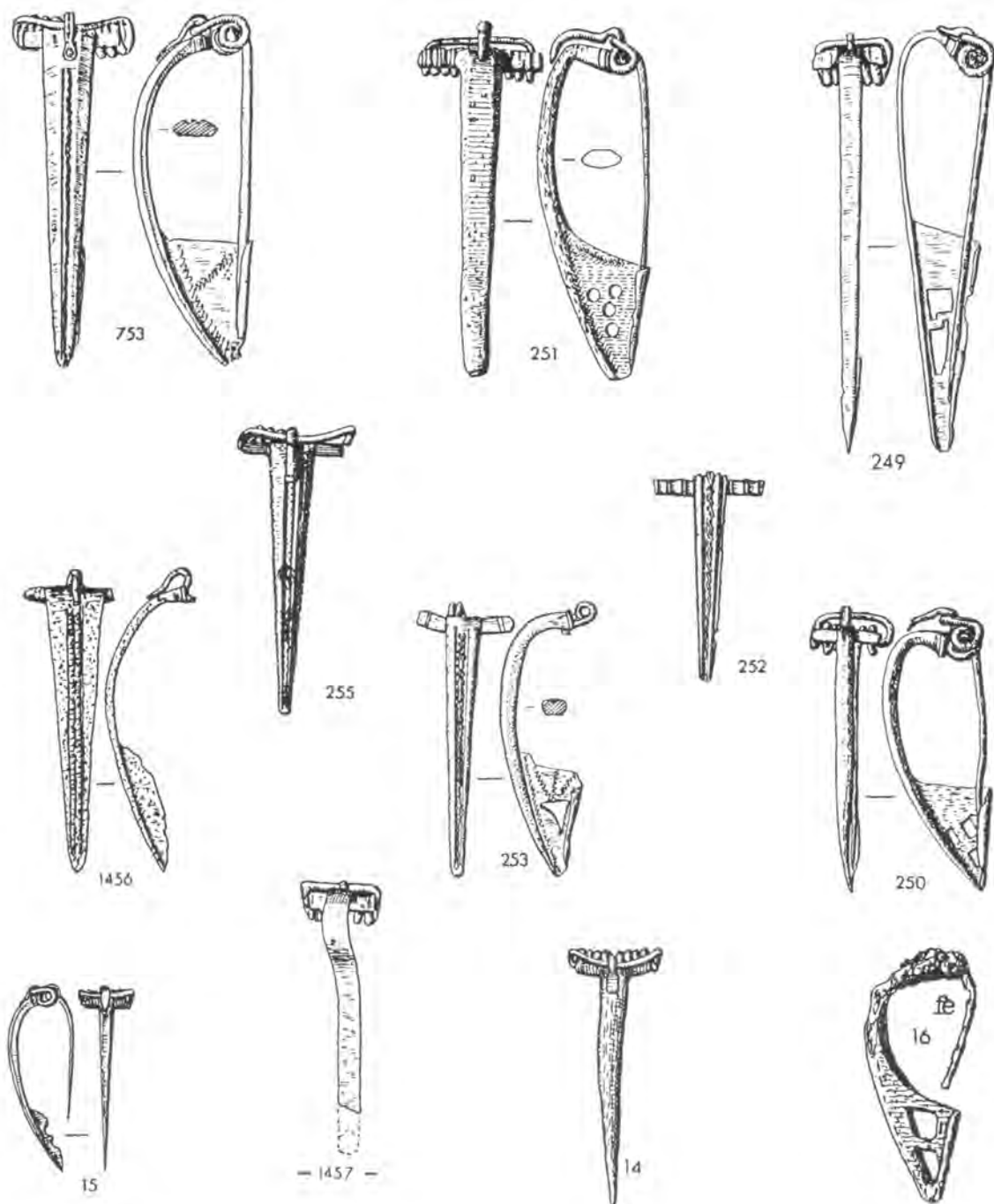

1-212 in ARBB  
 213-718 in IARB  
 719-1441 in BoA  
 1442-1729 in ABOA

Fig. 155 Colchester type one-piece brooches. 1st century AD.

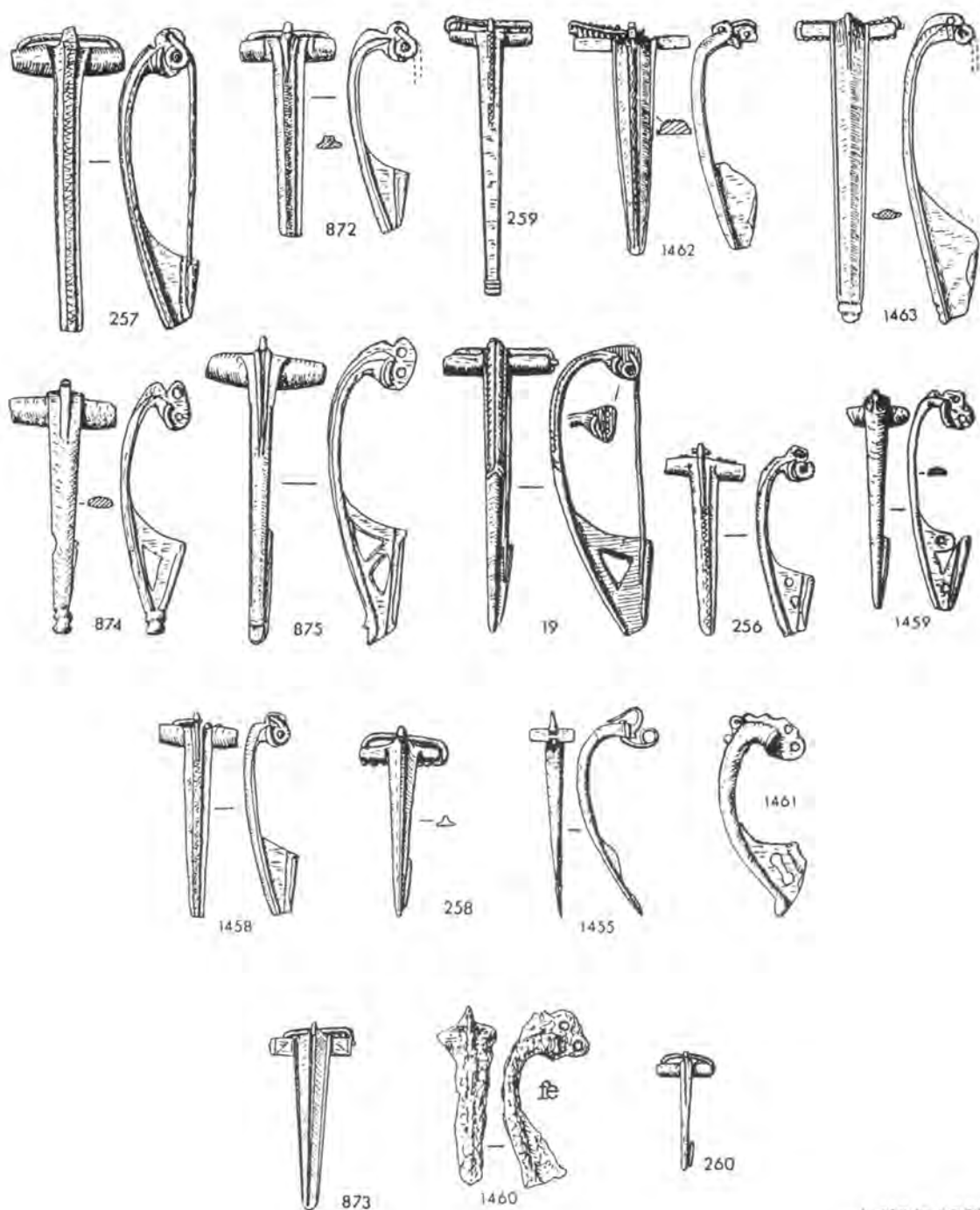

1-212 in ARBB  
 213-718 in IARB  
 719-1441 in BoA  
 1442-1729 in ABOA

Fig. 156 Colchester type two-piece brooches. 1st century AD.

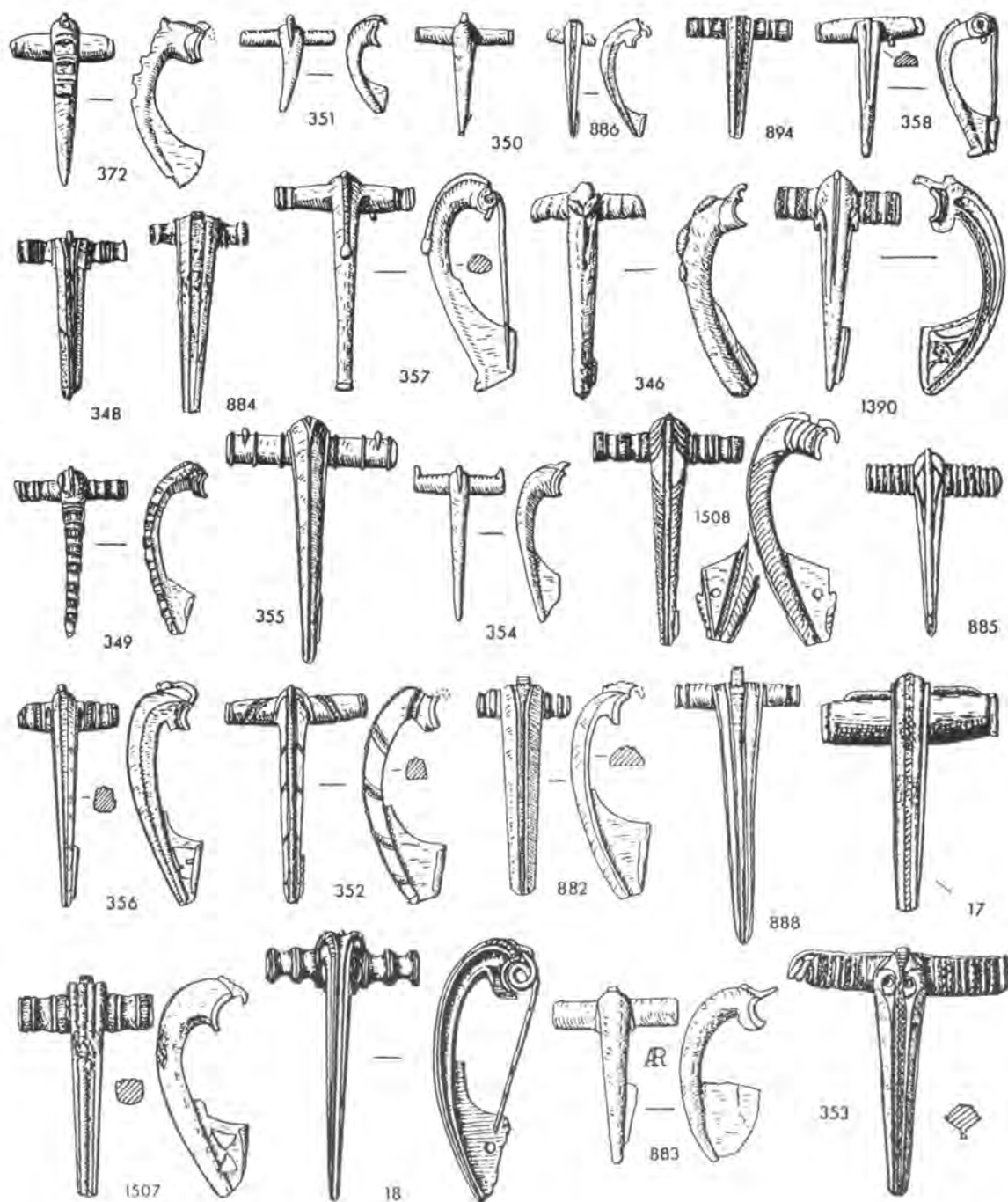

1-212 in ARBB  
 213-718 in IARB  
 719-1441 in BoA  
 1442-1729 in ABOA

Fig. 157 Dolphin type brooches with spring mechanism, 1st century AD.

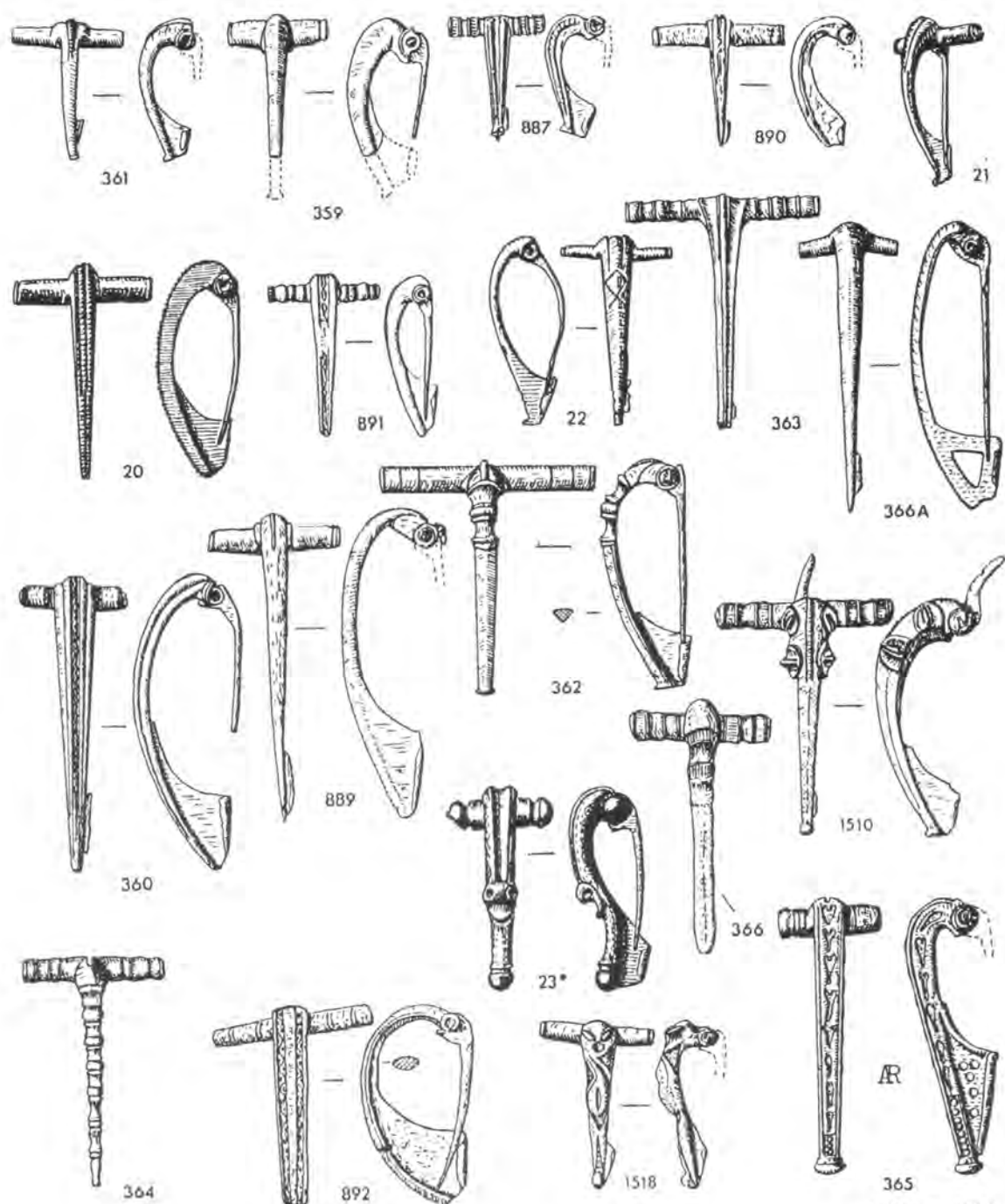

1-212 in ARBB

213-718 in IARB

719-1441 in BoA

1442-1729 in ABOA

Fig. 158 Dolphin type brooches with hinge mechanism, 1st century AD.

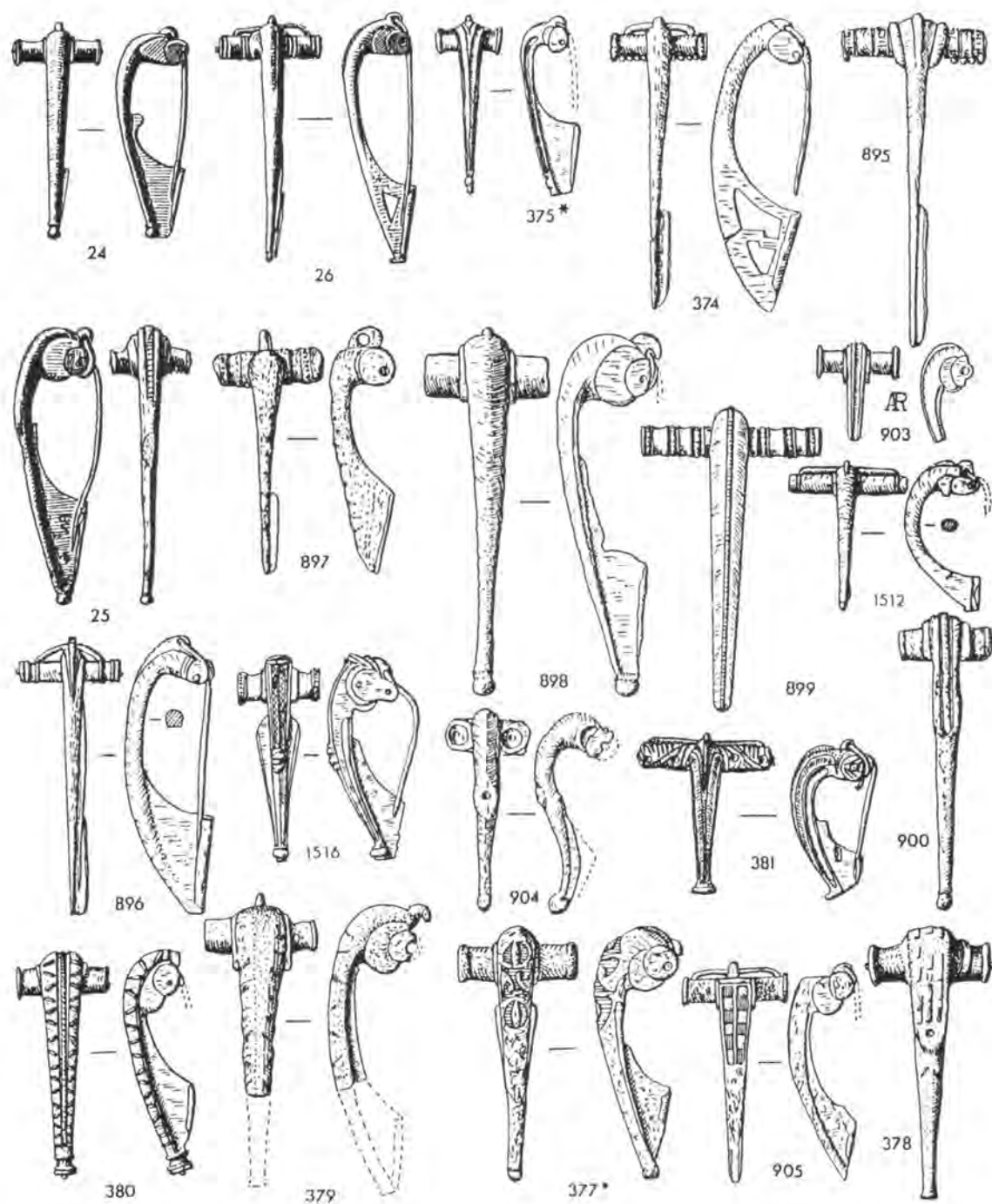

Fig. 159 Polden Hill type brooches, 1st century AD.

1-212 in ARBB  
 213-718 in IARB  
 719-1441 in BoA  
 1442-1729 in ABOA

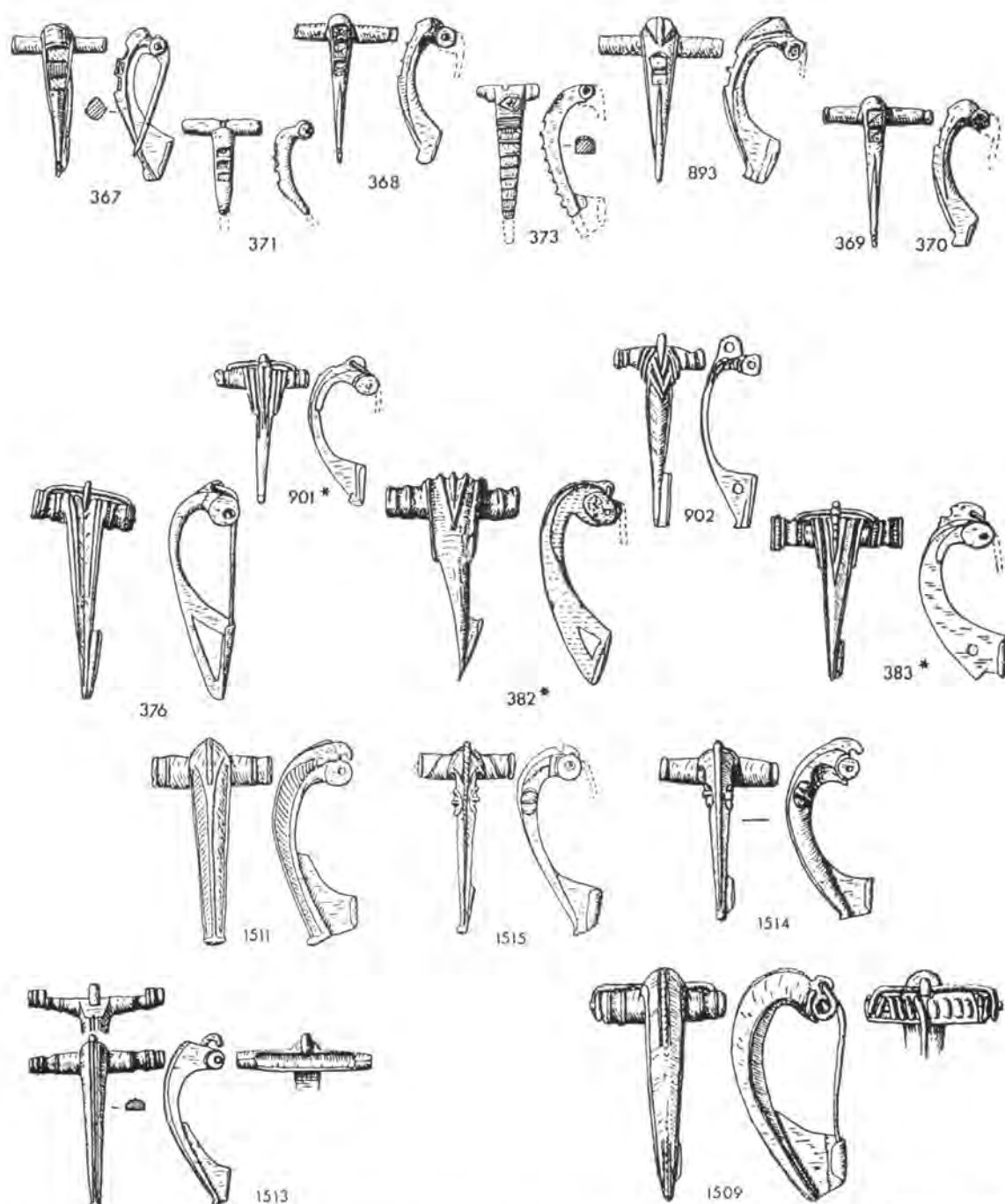

Fig. 160 Dolphin and Polden Hill variants. 1st century AD. Above, Dolphin hinged variants with slotted enamel; centre, Polden Hills with varied appendages; below, odd mouldings and mechanisms.

1-212 in ARBB  
 213-718 in IARB  
 719-1441 in BoA  
 1442-1729 in ABOA

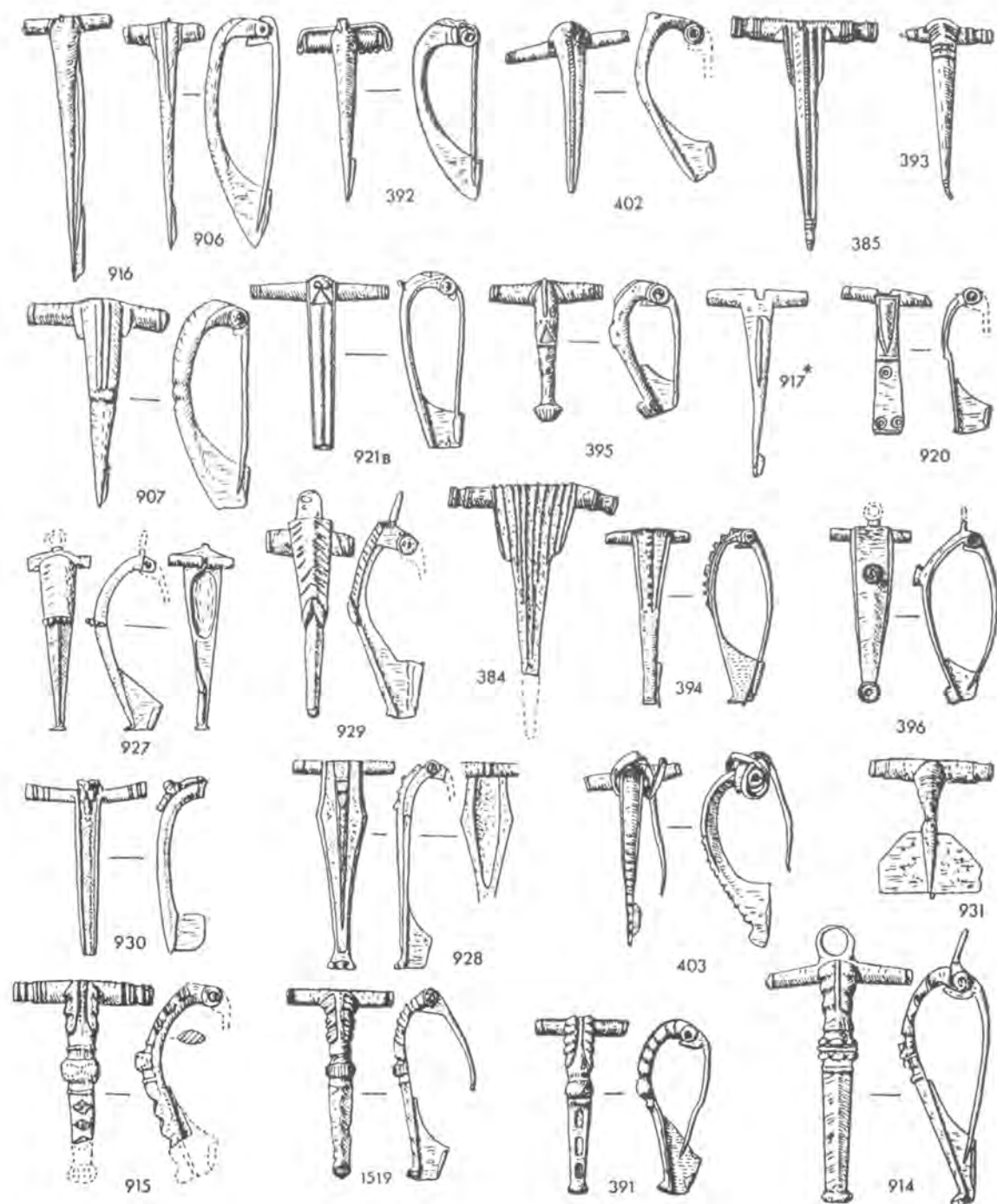

Fig. 161 T-shape brooches, 1st-2nd century AD. Various forms. Bottom row, Wilsford type.

1-212 in ARBB  
 213-718 in IARB  
 719-1441 in BoA  
 1442-1729 in ABOA





Fig. 162 T-shape brooches, 1st–2nd century AD. Enamelled types, and (bottom left) with applied hook.

1–212 in ARBB  
 213–718 in IARB  
 719–1441 in BoA  
 1442–1729 in ABOA

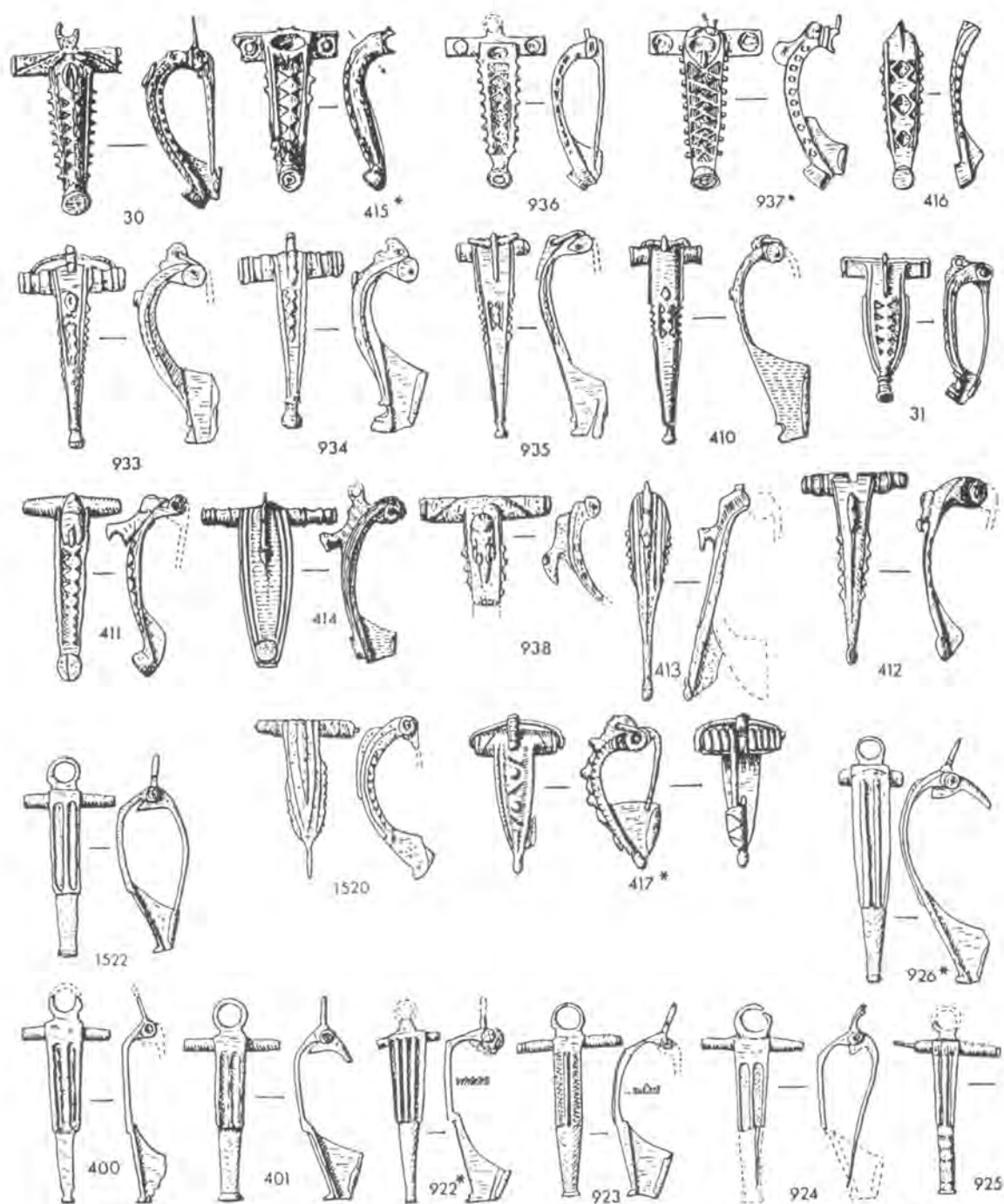
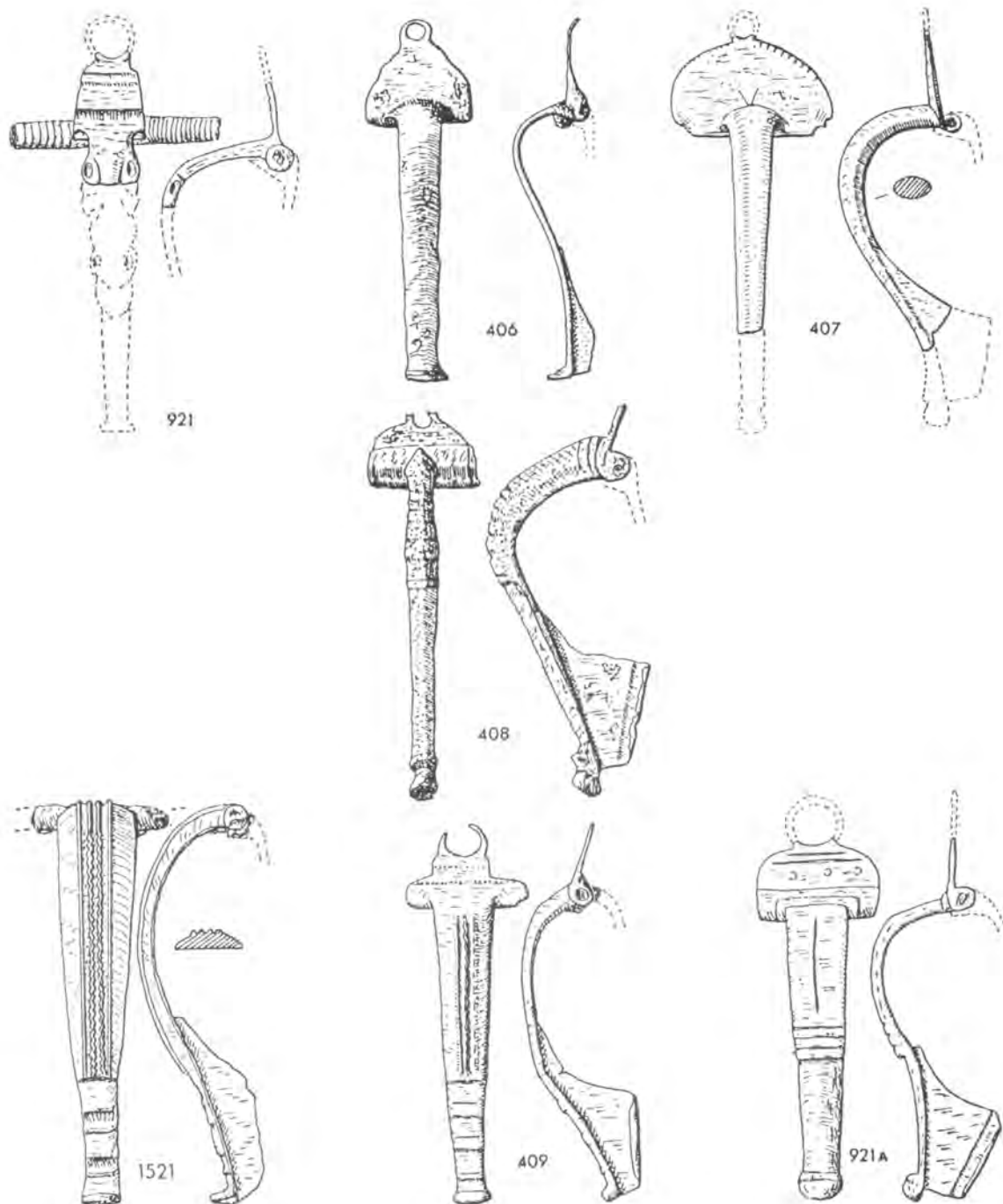

Fig. 163 T-shape brooches, 1st-2nd century AD. Above, Sawfish and allied types; below, Dorset type.

1-212 in ARBB  
 213-718 in IARB  
 719-1441 in BoA  
 1442-1729 in ABOA



1-212 in ARBB

213-718 in IARB

719-1441 in BoA

1442-1729 in ABOA

Fig. 164 T-Shape brooches, plate-headed. Probably 2nd century AD.

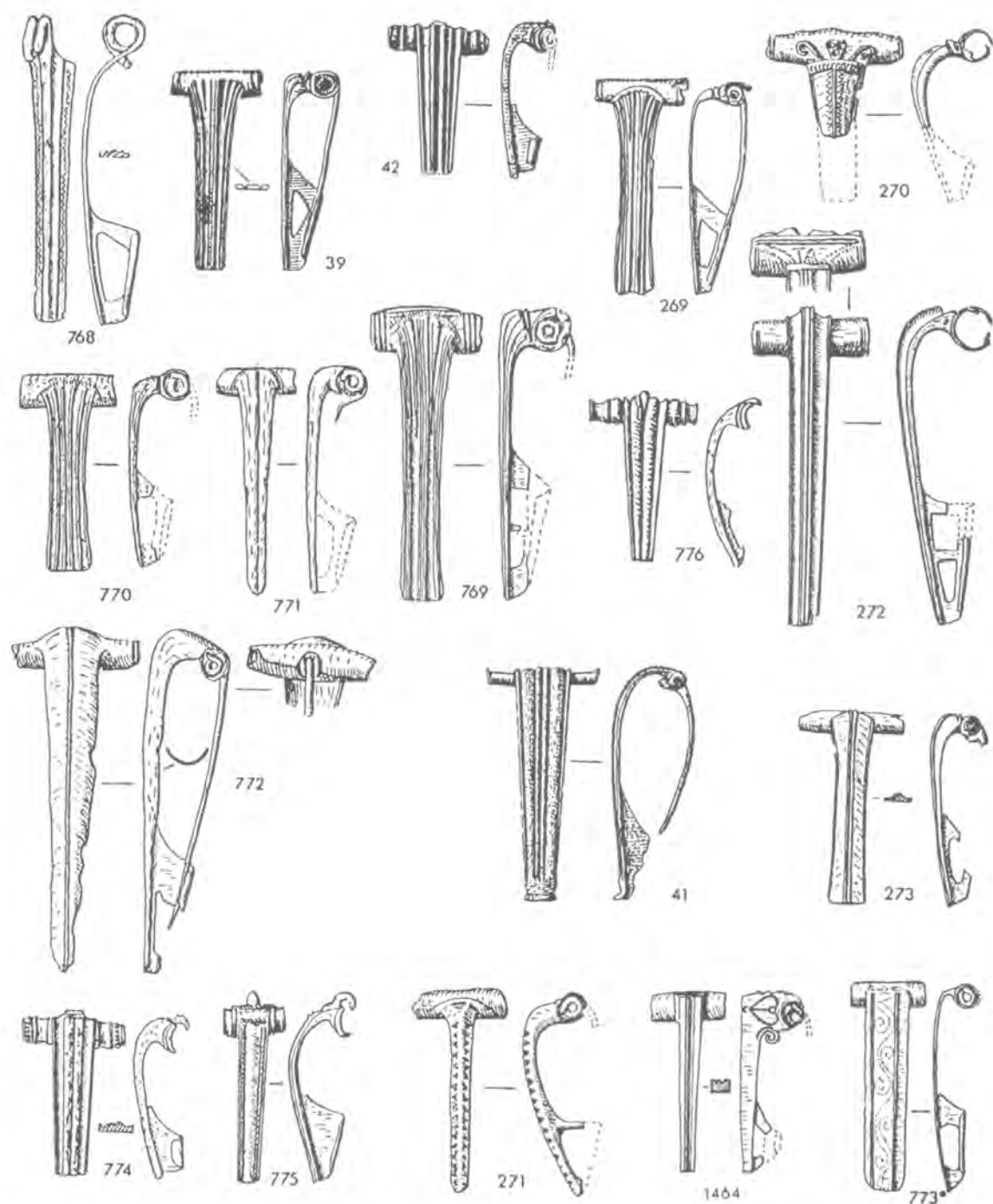

1-212 in ARBB  
 213-718 in IARB  
 719-1441 in BoA  
 1442-1729 in ABOA

Fig. 165 Langton Down brooches and variants, 1st century AD.

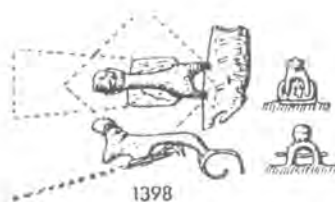
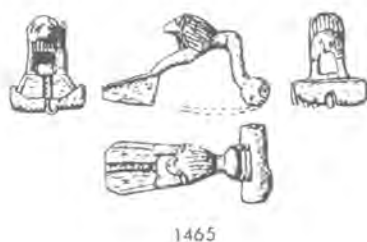
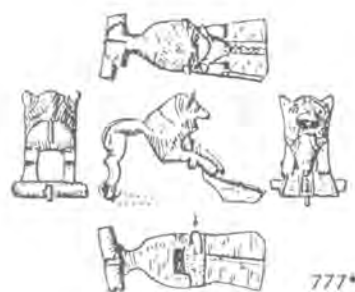

Fig. 166 Lion bow brooches and derivatives. 1st century AD.

1-212 in ARBB  
213-718 in IARB  
719-1441 in BoA  
1442-1729 in ABOA

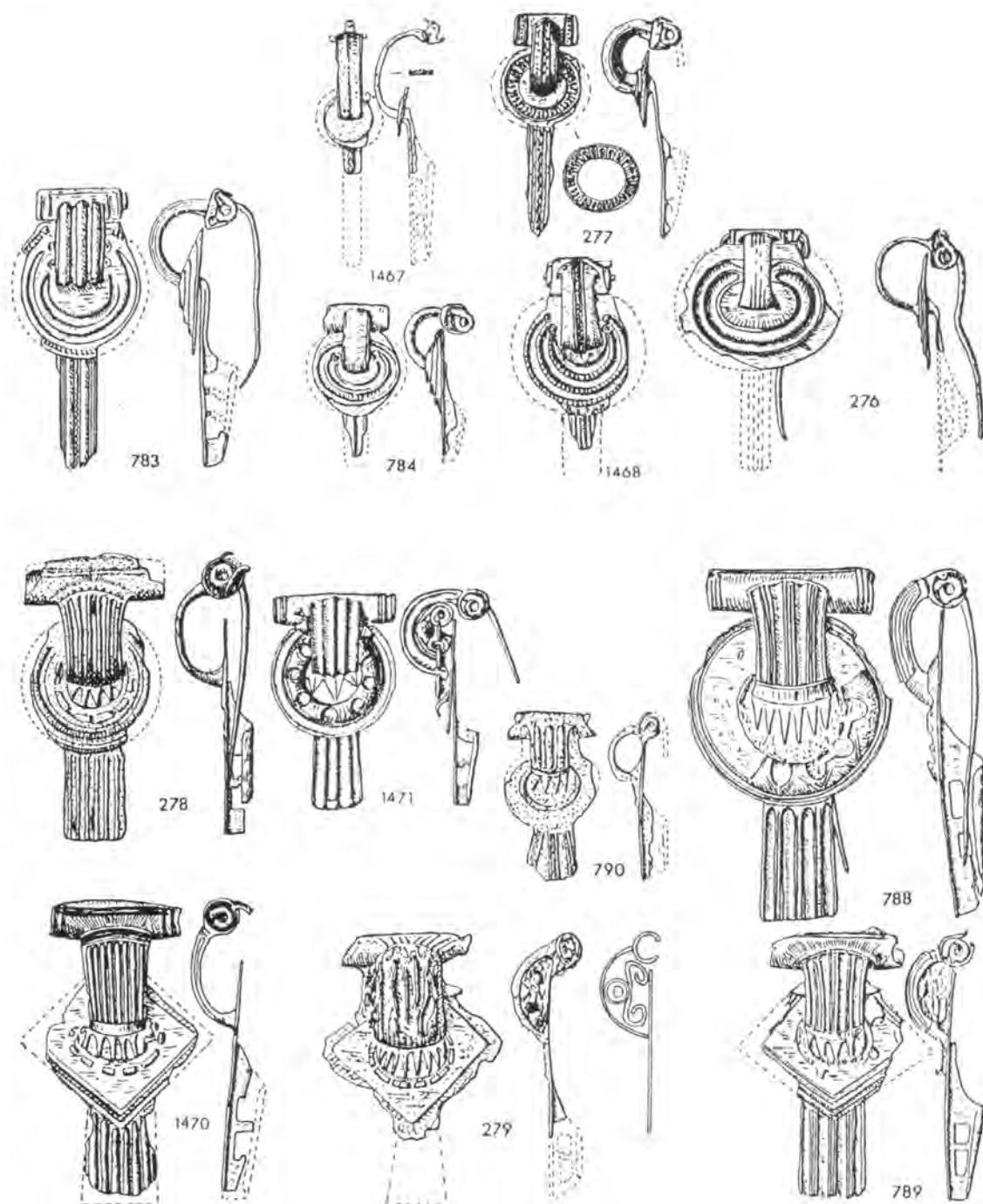

Fig. 167 Rosette brooches, 1st century AD. Prototype and earlier forms above.

1-212 in ARBB  
 213-718 in IARB  
 719-1441 in BoA  
 1442-1729 in ABOA



Fig. 168 Rosette brooches, 1st century AD. Various forms. 'Keyhole' type below. Bottom line, hinged variants and Sub-keyhole type.

1-212 in ARBB  
 213-718 in IARB  
 719-1441 in BoA  
 1442-1729 in ABOA



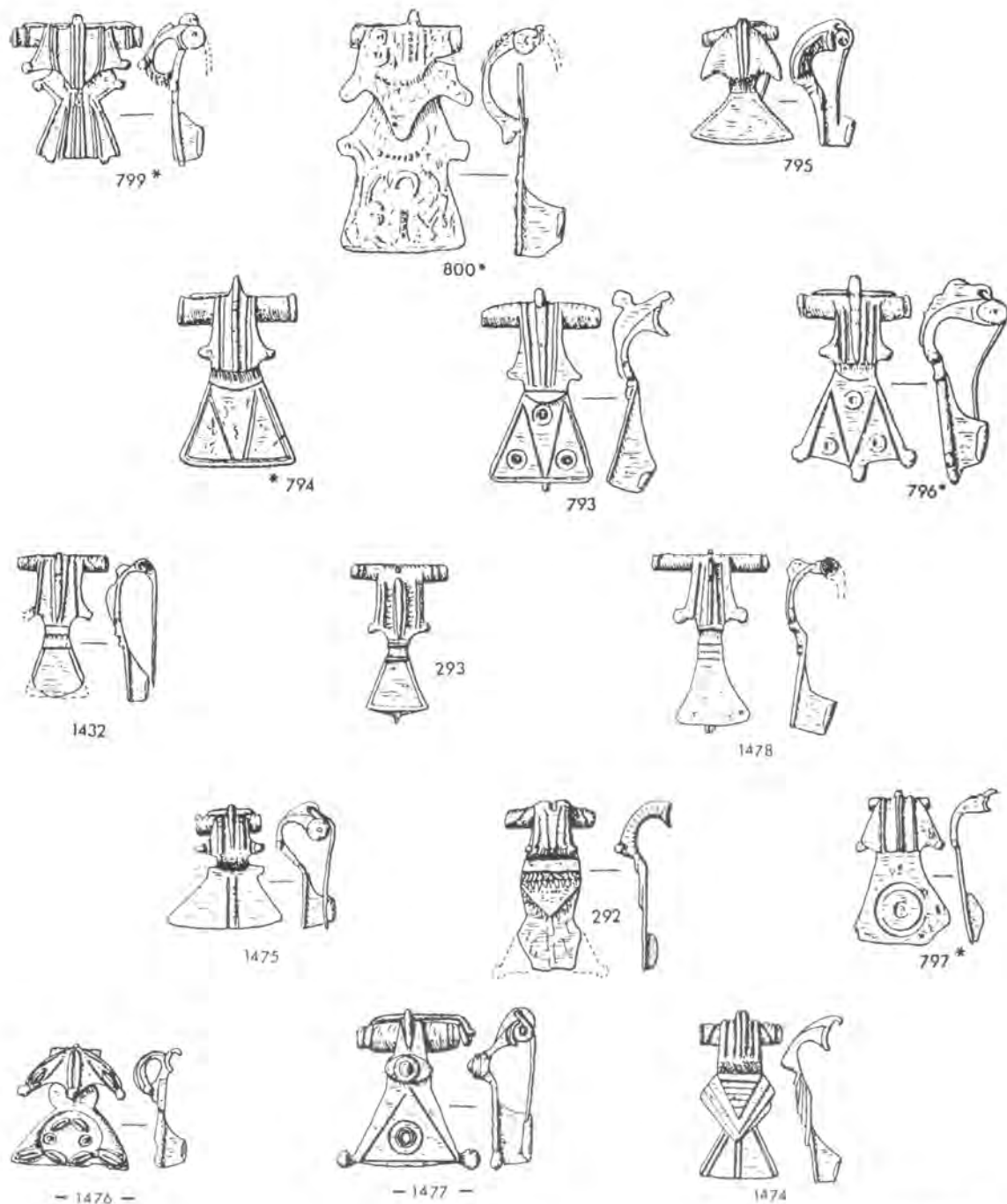

Fig. 169 *Aesica* type brooches, 1st century AD

1-212 in ARBB  
 213-718 in IARB  
 719-1441 in BoA  
 1442-1729 in ABOA

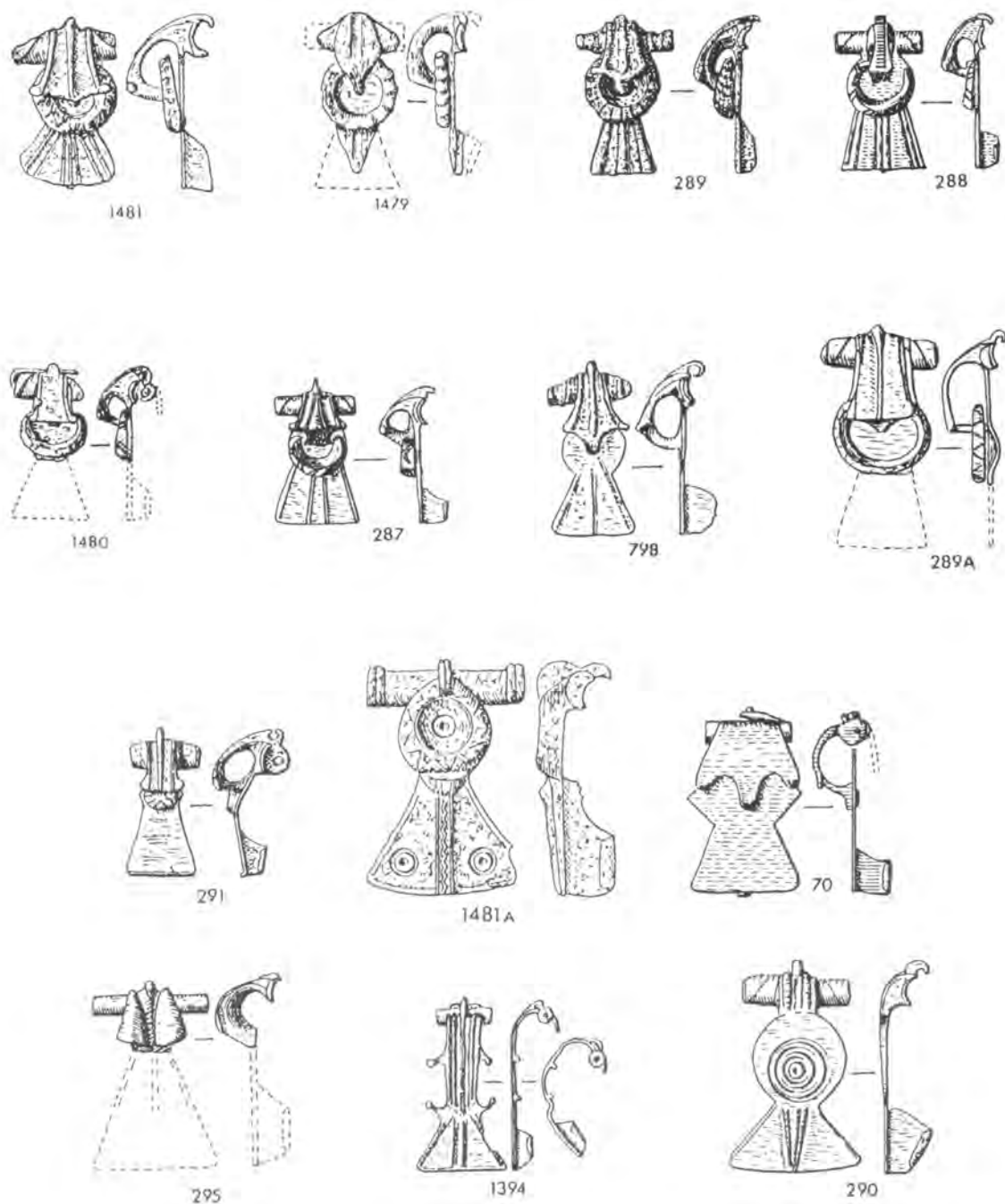

Fig. 170 Crescent type Aesica brooches, and oddities below. 1st century AD.

1-212 in ARBB  
 213-718 in IARB  
 719-1441 in BoA  
 1442-1729 in ABOA

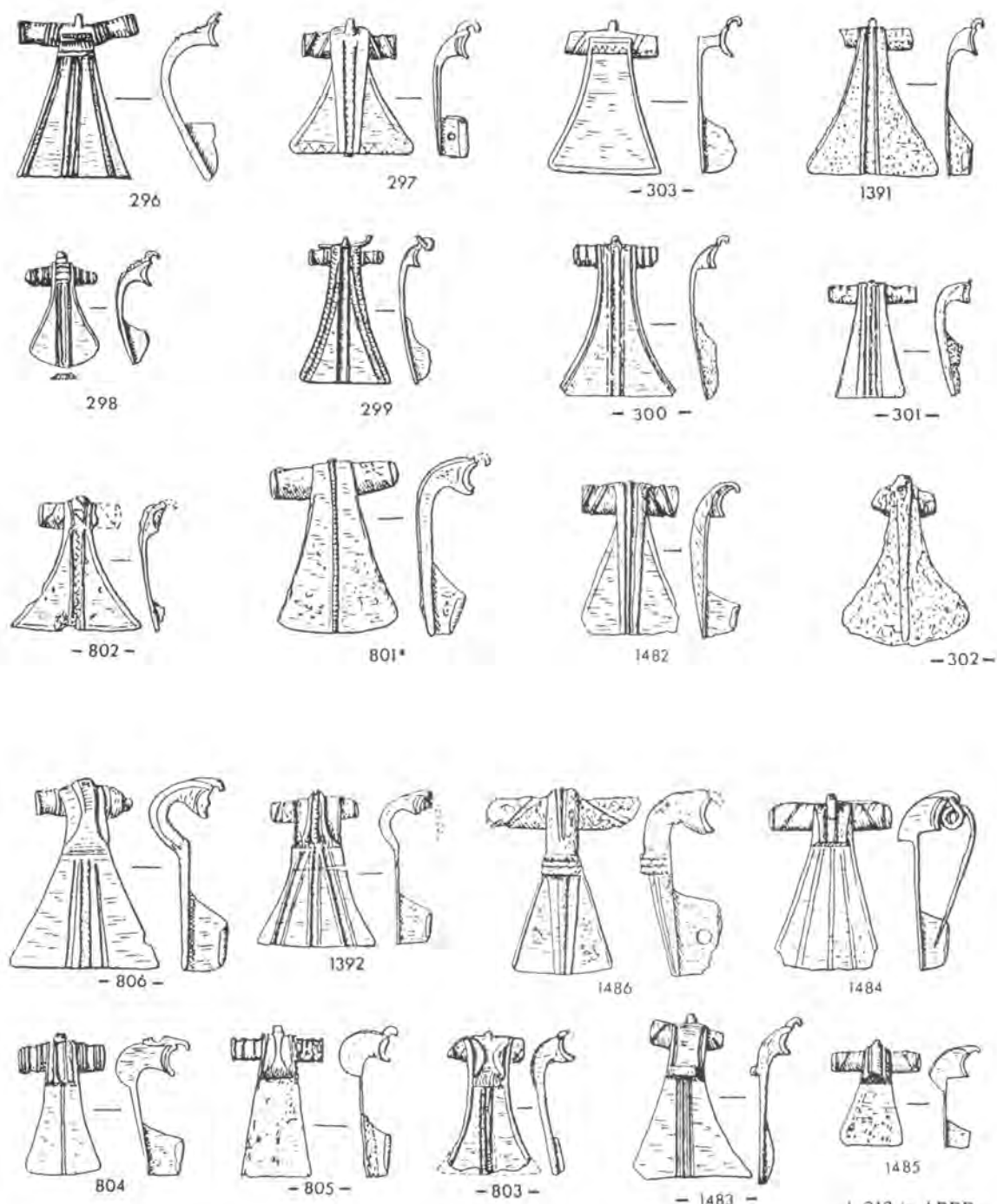

Fig. 171 Wing-and-fanbow brooches. Below, Humped type. 1st century AD.

1-212 in ARBB  
 213-718 in IARB  
 719-1441 in BoA  
 1442-1729 in ABOA

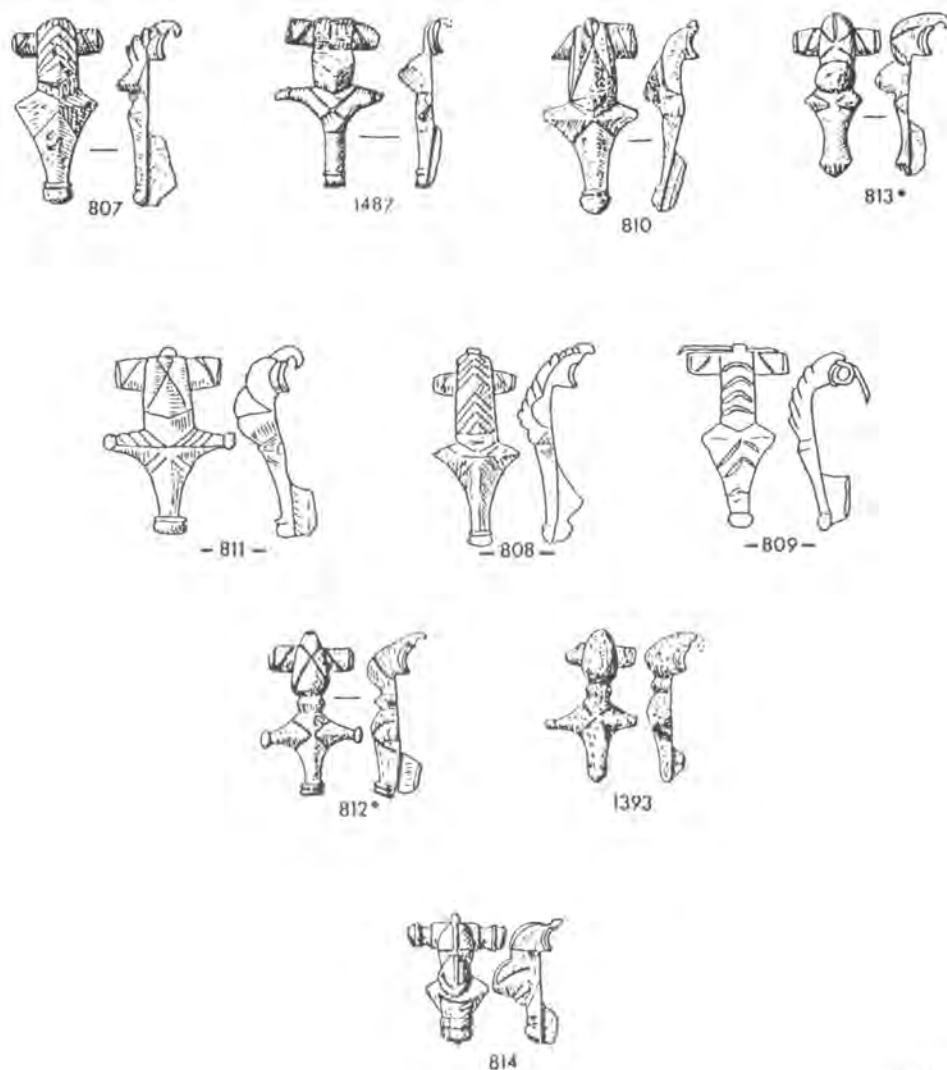

Fig. 172 Reversed fantail brooches. 1st century AD.

1-212 in ARBB  
 213-718 in IARB  
 719-1441 in BoA  
 1442-1729 in ABOA

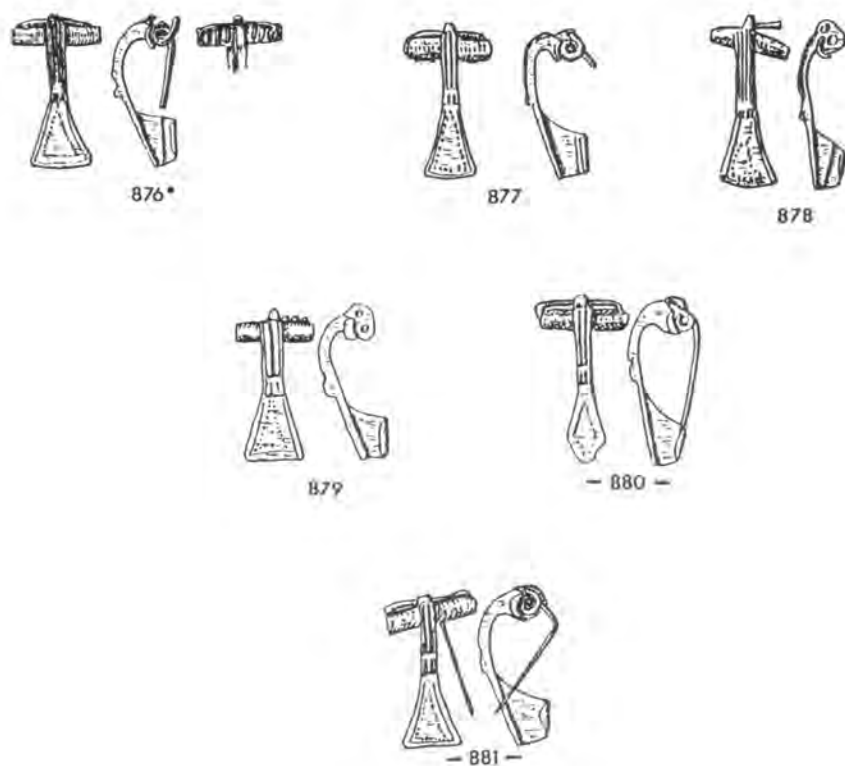

Fig. 173 *Maxey type Bow-and-fantail brooches. Late 1st century AD.*

1-212 in ARBB  
 213-718 in IARB  
 719-1441 in BoA  
 1442-1729 in ABOA



76 - 461 - 815 \*



819 \*



74



816 \*



818



817 \*

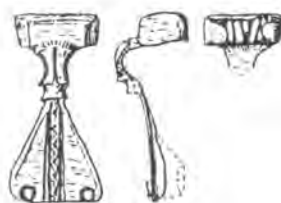

820 \*



75



462

Fig. 174 Bow-and-fantail brooches. 1st-2nd century AD.

1-212 in ARBB  
213-718 in IARB  
719-1441 in BoA  
1442-1729 in ABOA

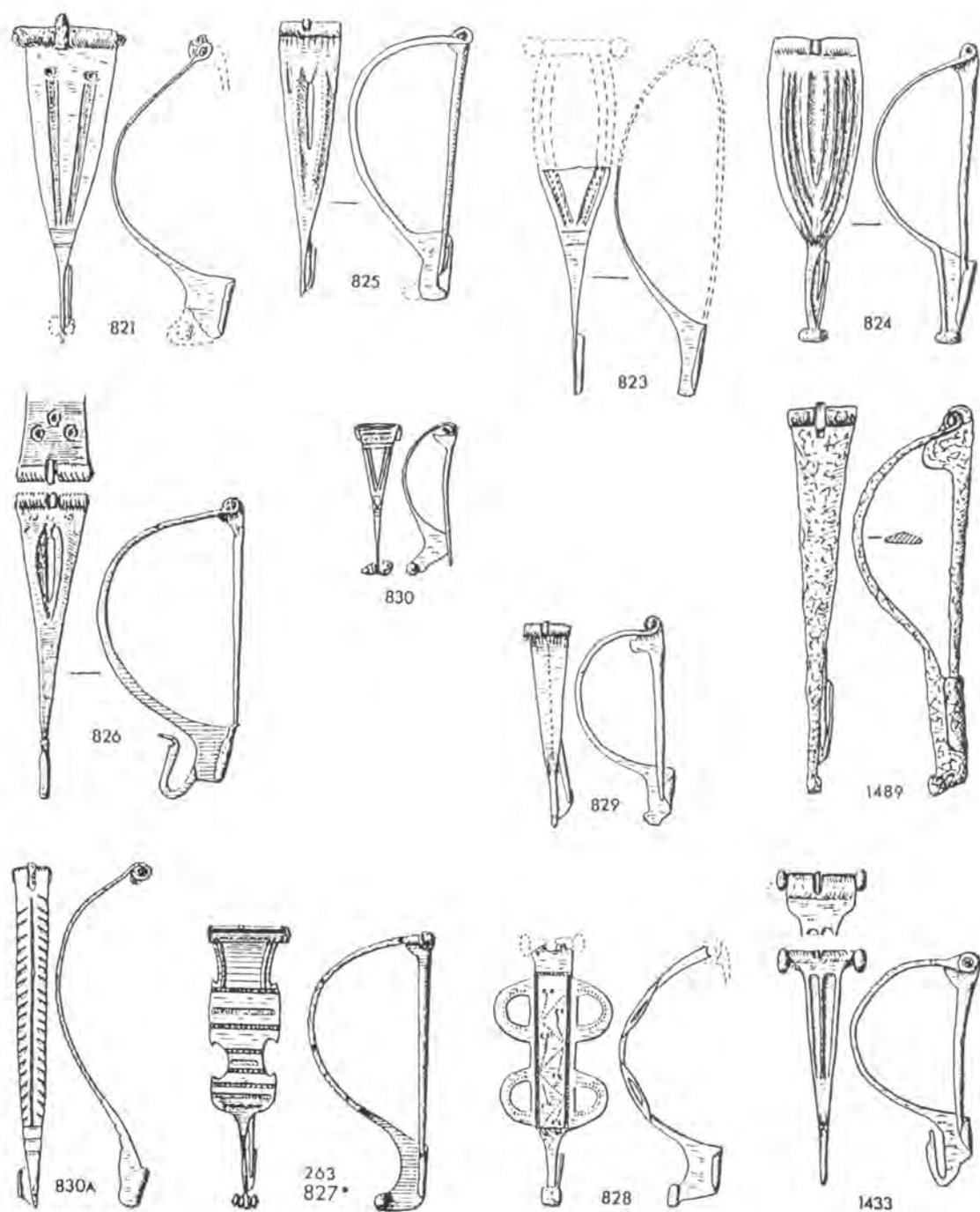

1-212 in ARBB  
 213-718 in IARB  
 719-1441 in BoA  
 1442-1729 in ABOA

Fig. 175 Alesia type brooches, Continental, late 1st century BC.

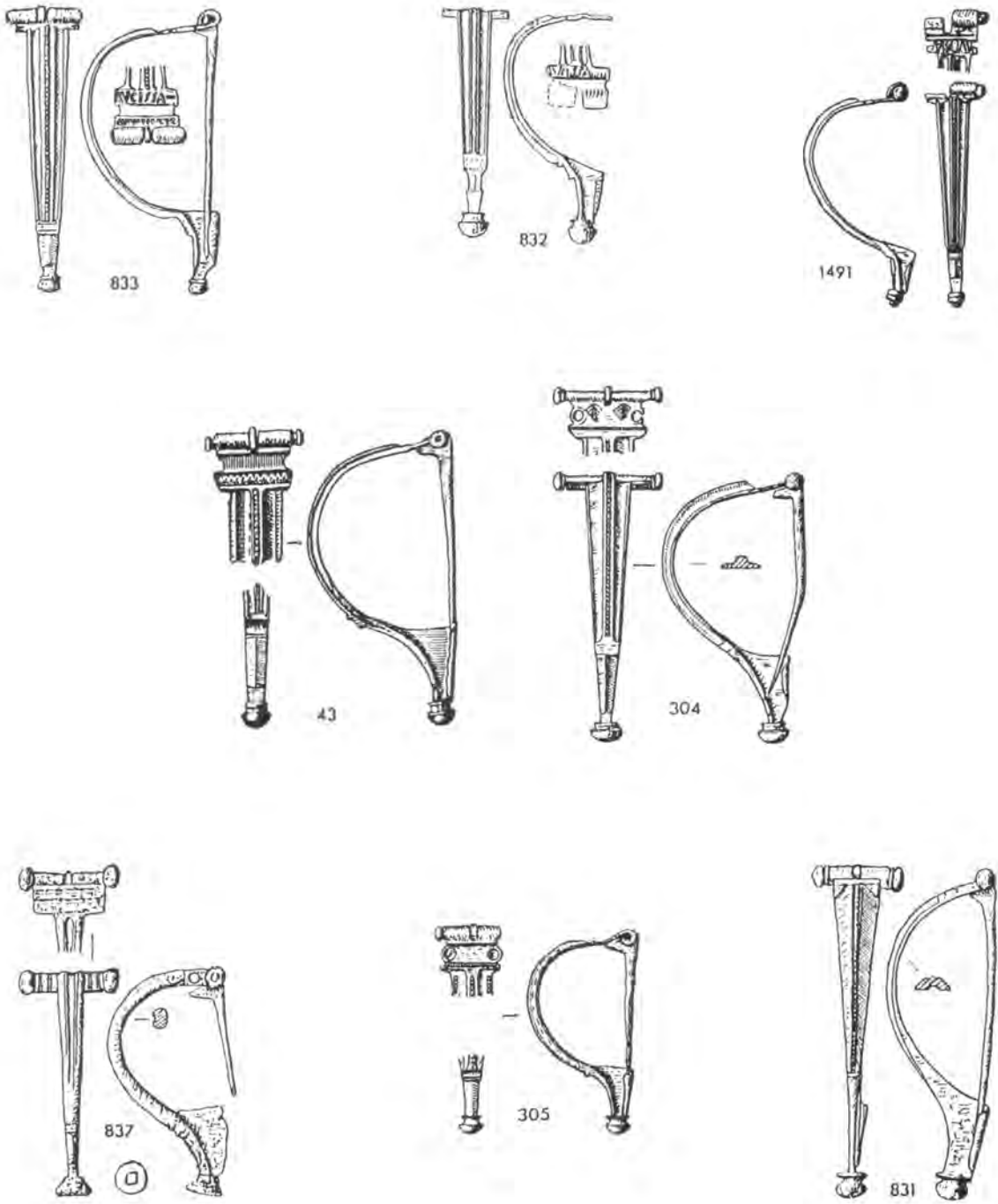

Fig. 176 Aucissa brooches. 1st century AD. (Variants overleaf)

1-212 in ARBB  
213-718 in IARB  
719-1441 in BoA  
1442-1729 in ABOA



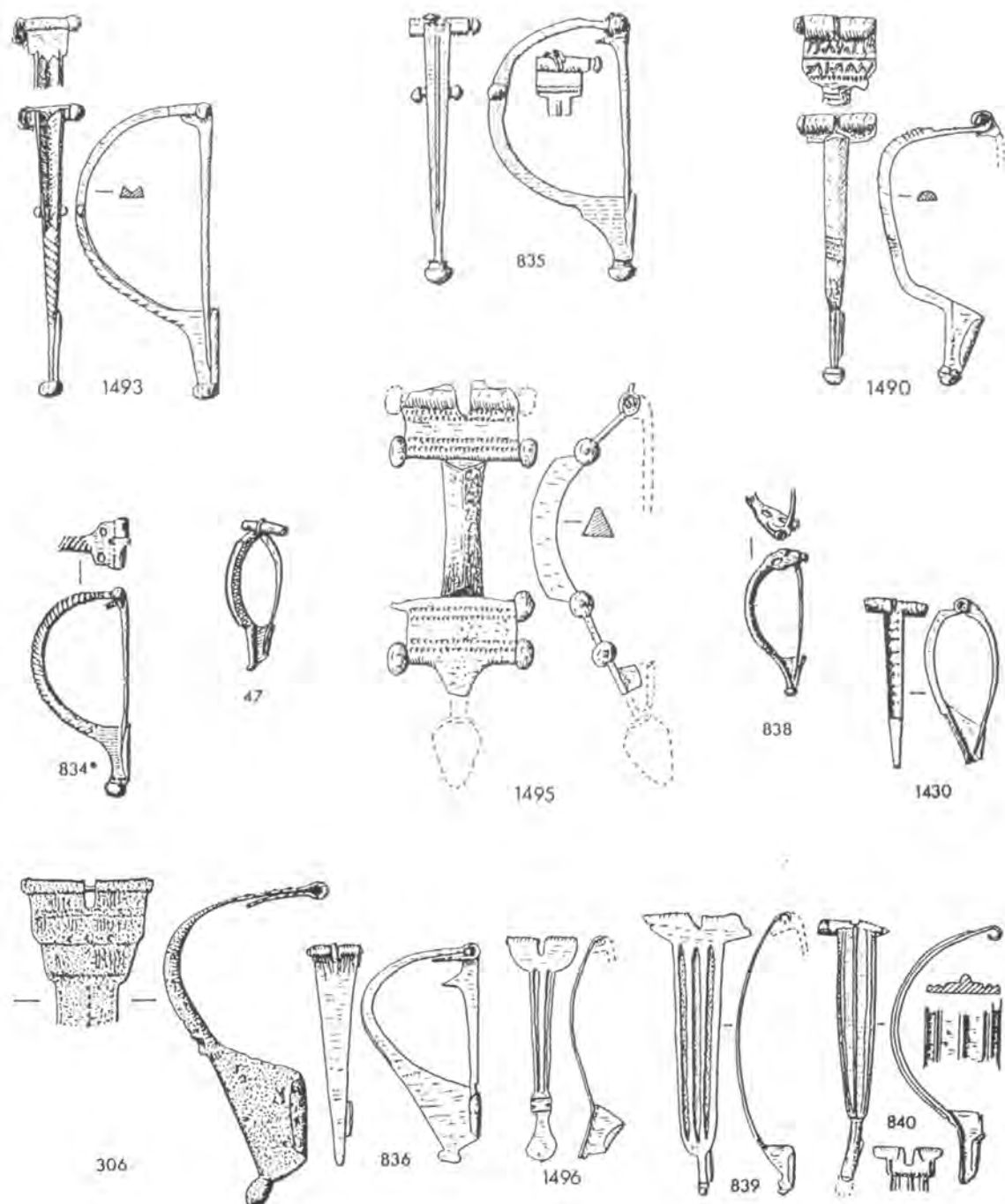

Fig. 177 *Aucissa* variant brooches. 1st century AD. 1496–840, native British copies.

1–212 in ARBB  
 213–718 in IARB  
 719–1441 in BoA  
 1442–1729 in ABOA

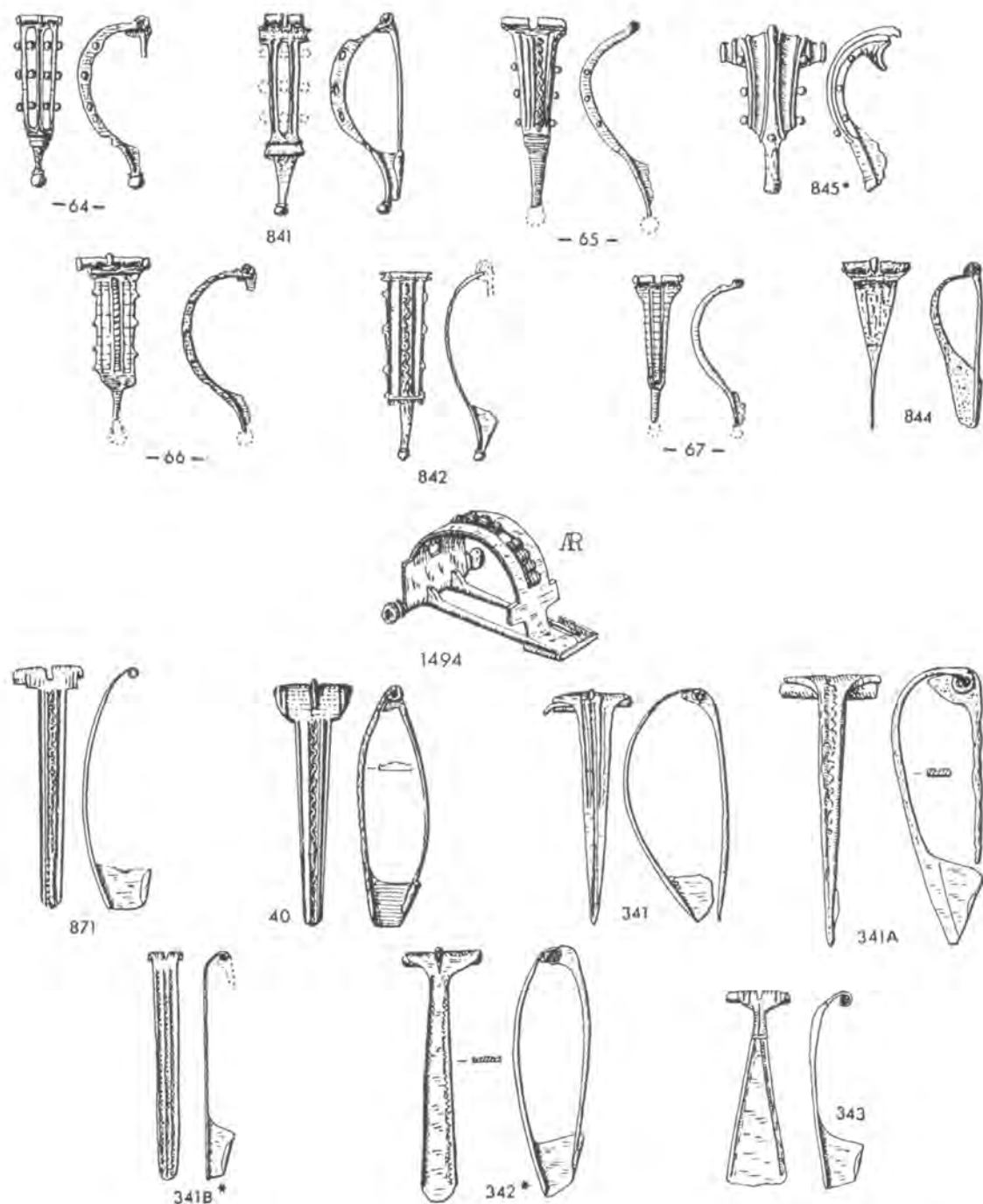

Fig. 178 Aucissa derivative brooches, 1st century AD. Above, Bagendon type; centre, a continental silver dual pinned brooch; below, Strip bow brooches.

1-212 in ARBB  
213-718 in IARB  
719-1441 in BoA  
1442-1729 in ABOA

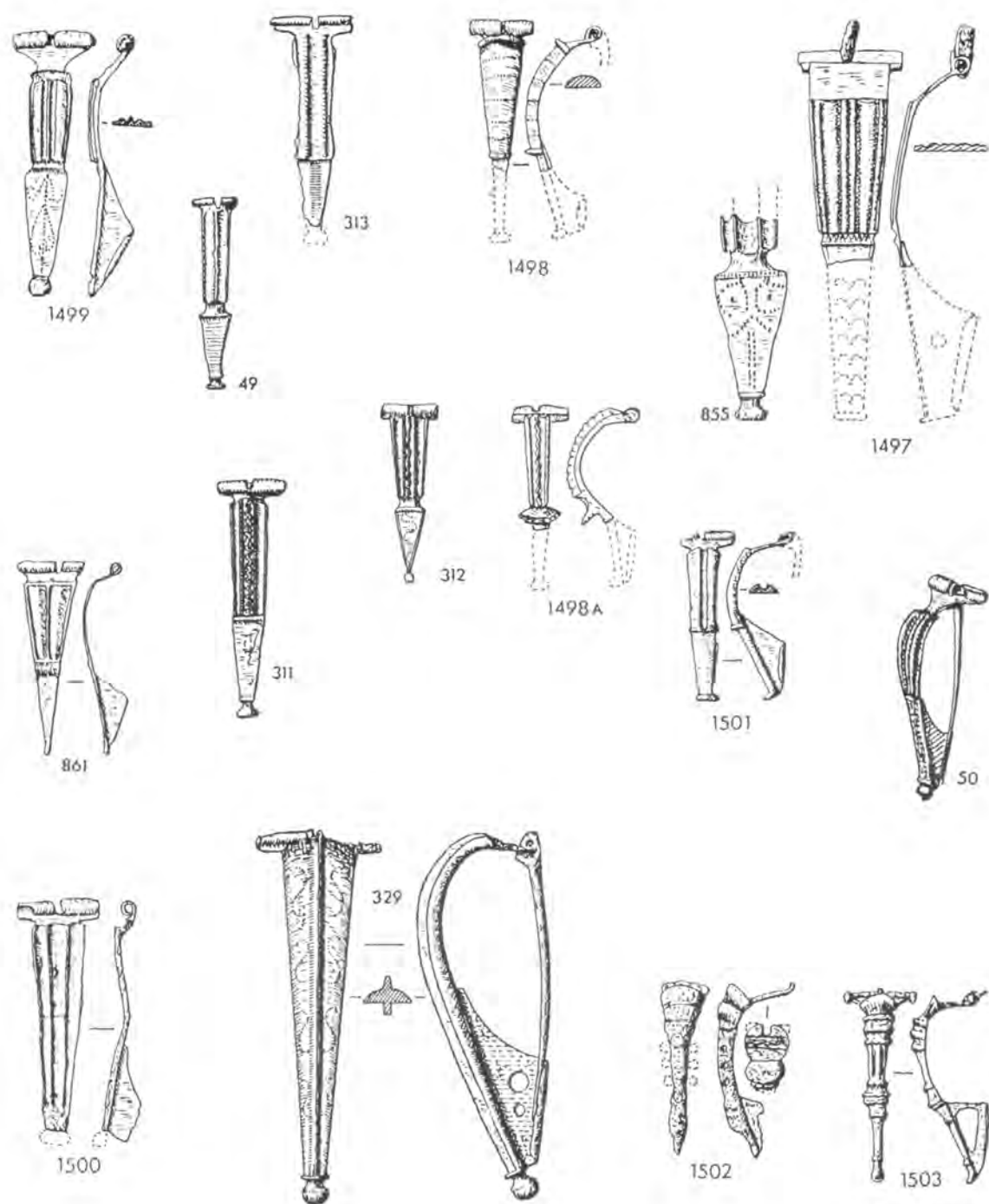

Fig. 179 Hod Hill type brooches, 1st century AD. Various forms without side lugs.

1-212 in ARBB  
 213-718 in IARB  
 719-1441 in BoA  
 1442-1729 in ABOA

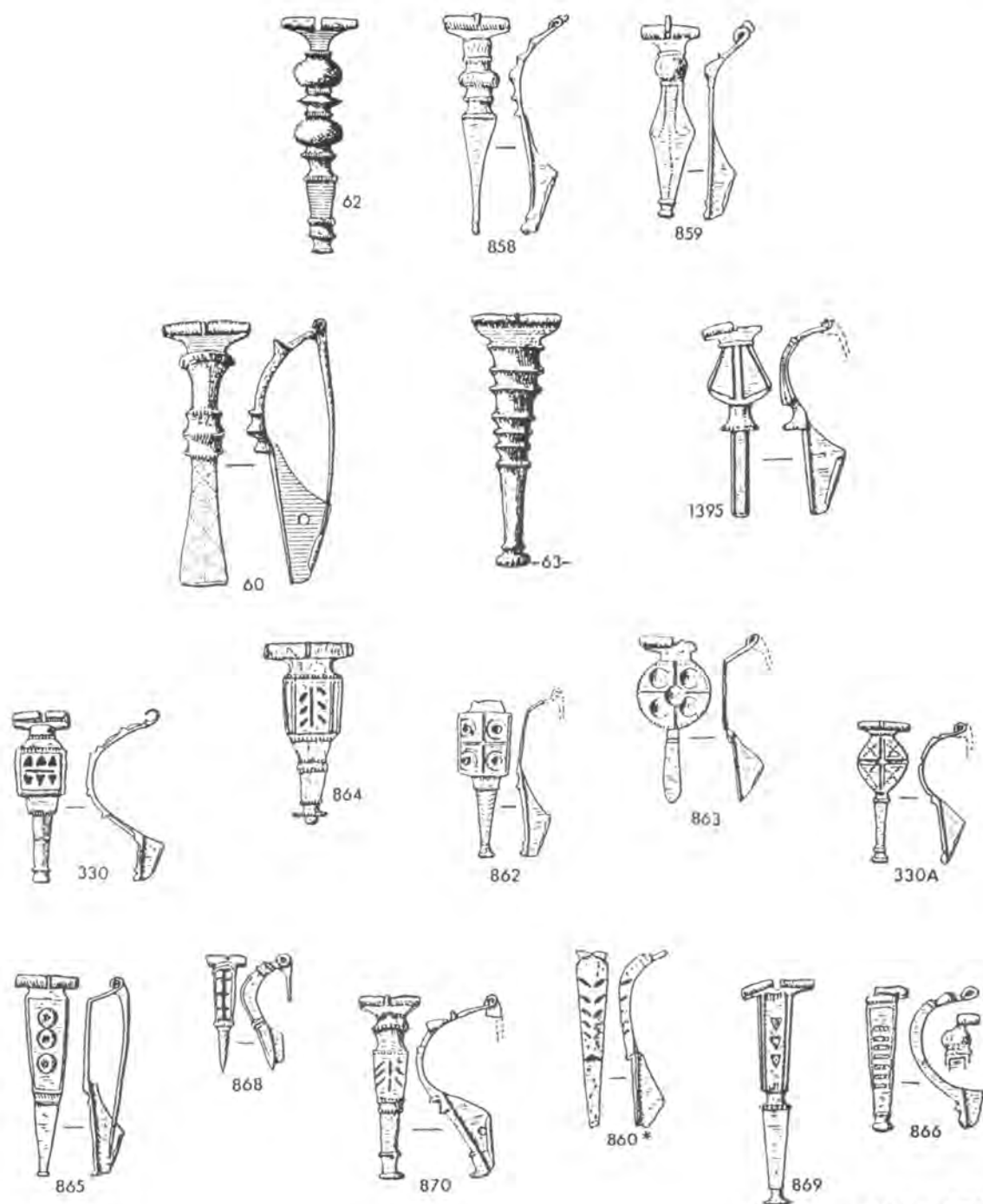

Fig. 180 Hod hill type brooches. 1st century AD. Various forms without side-lugs.

1-212 in ARBB  
 213-718 in IARB  
 719-1441 in BoA  
 1442-1729 in ABOA

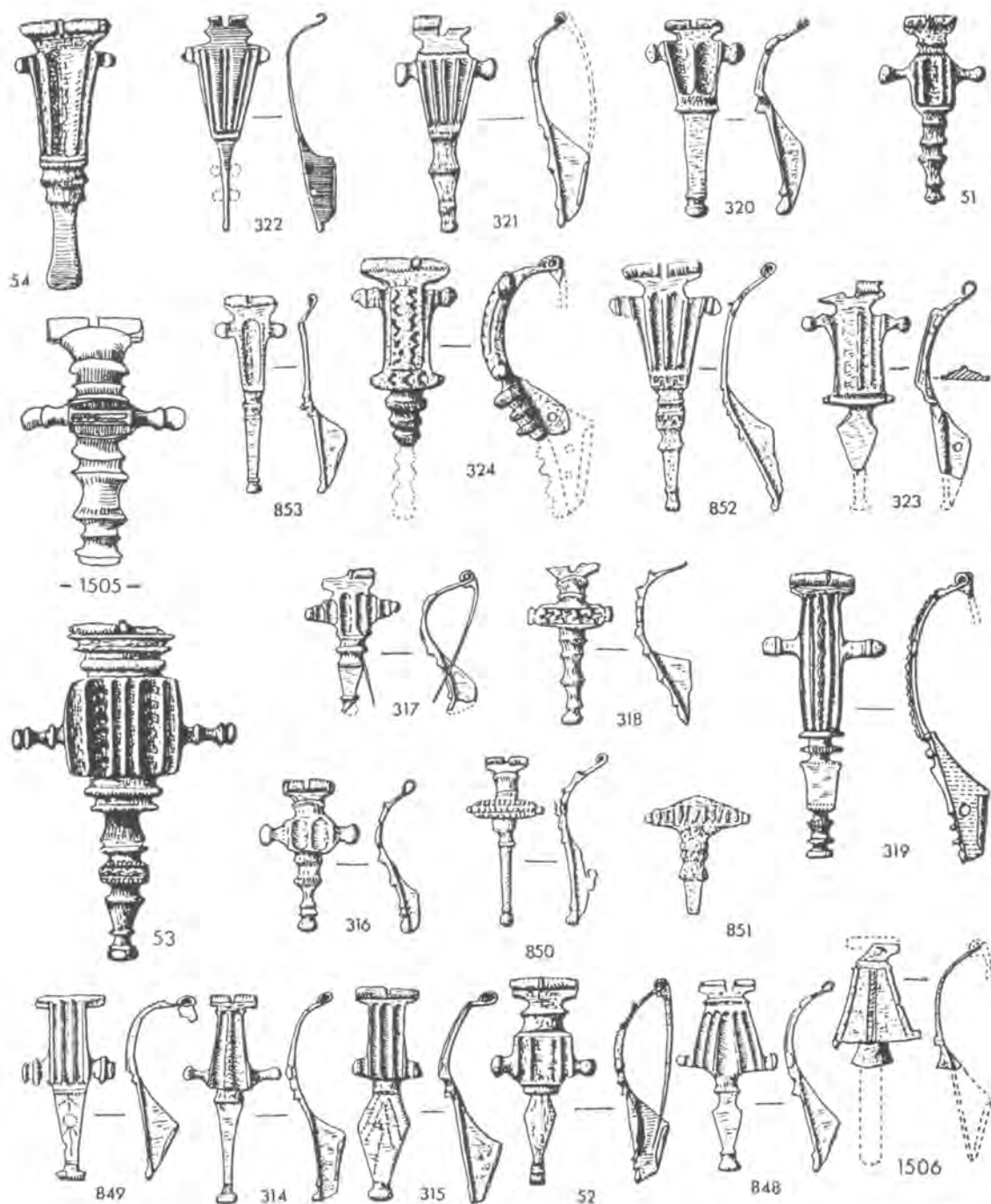

Fig. 181 Hod Hill brooches with side lugs, upper, middle and lower. 1st century AD.

1-212 in ARBB  
 213-718 in IARB  
 719-1441 in BoA  
 1442-1729 in ABOA

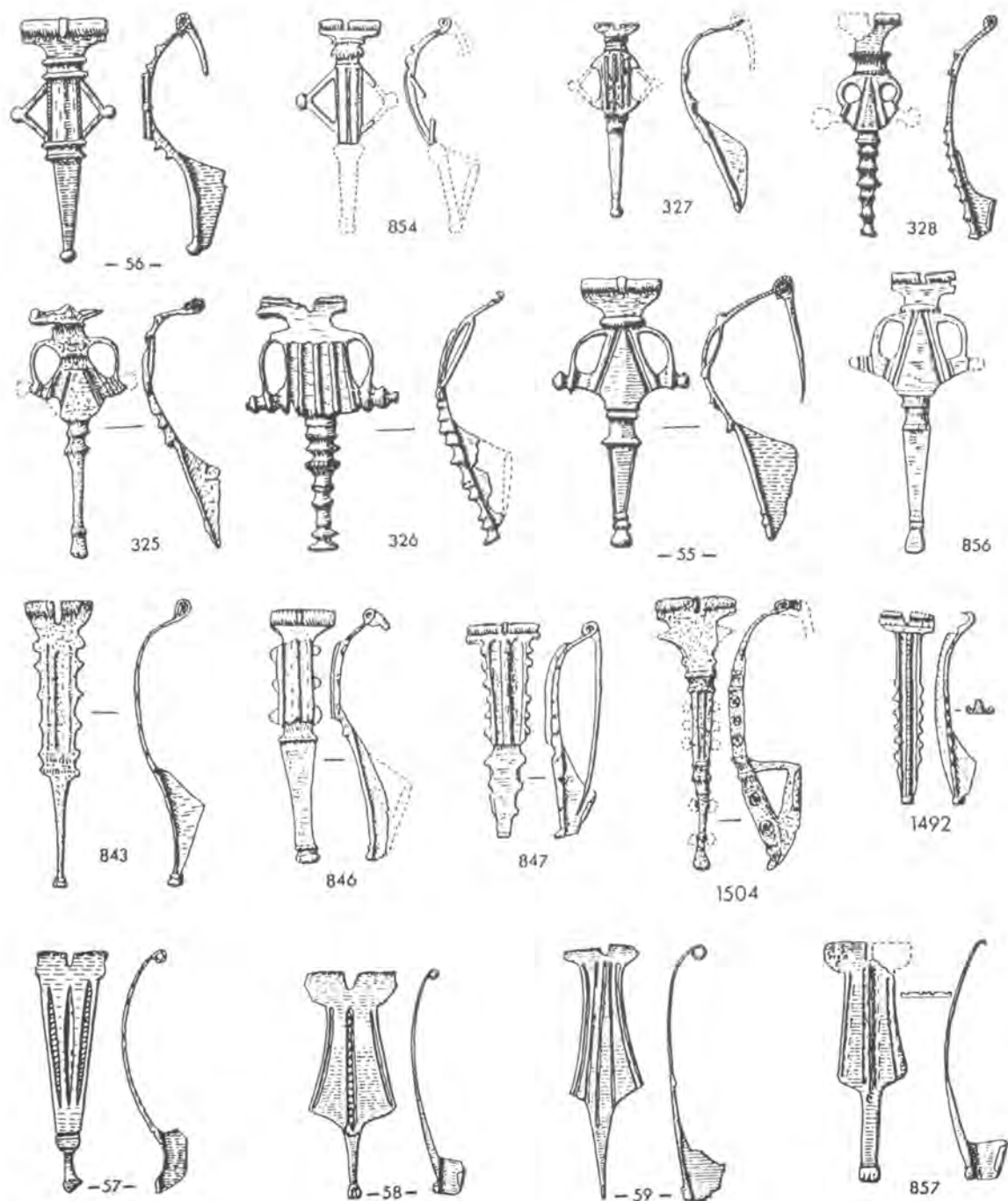

Fig. 182 *Hod Hill brooches, 1st century AD. Above, openwork type; centre, Bagendon influenced; below, 'Fiddle' type.*

1-212 in ARBB  
 213-718 in IARB  
 719-1441 in BoA  
 1442-1729 in ABOA

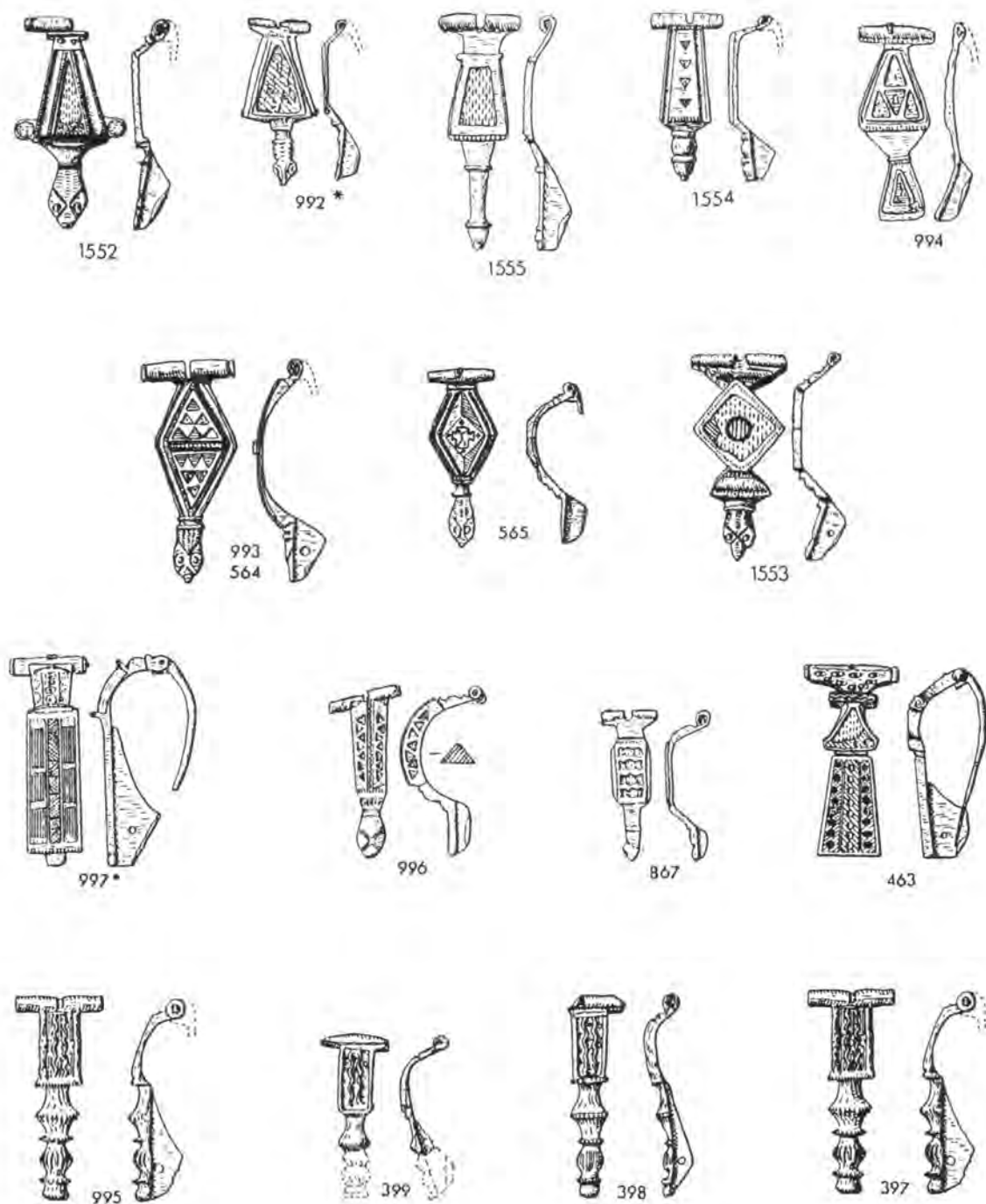

Fig. 183 Hinge-headed enamelled brooches, 1st–2nd century AD.

1–212 in ARBB  
 213–718 in IARB  
 719–1441 in BoA  
 1442–1729 in ABOA

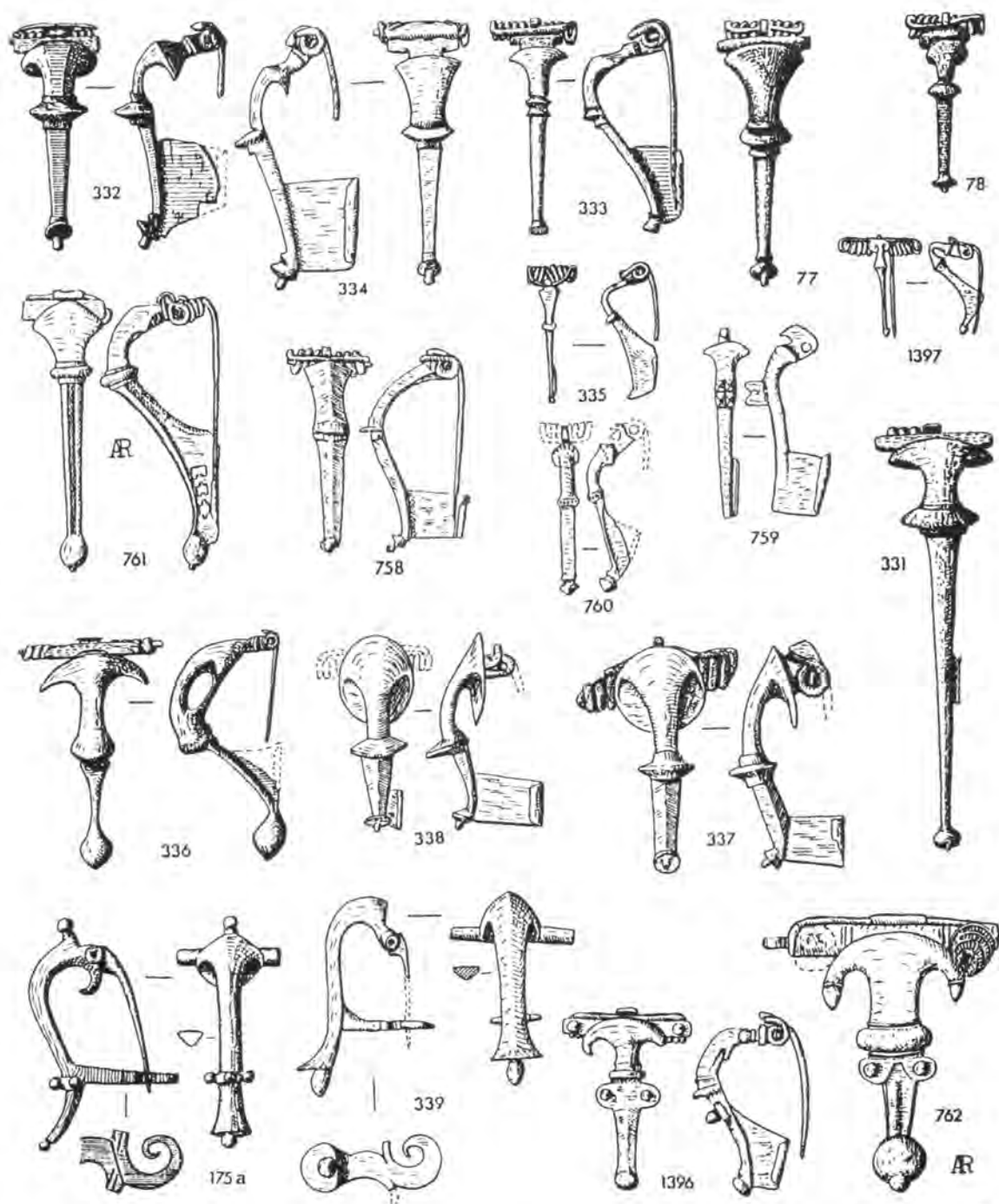

Fig. 184 Kräftig profilierte type, 1st century AD. European.

1-212 in ARBB  
 213-718 in IARB  
 719-1441 in BoA  
 1442-1729 in ABOA



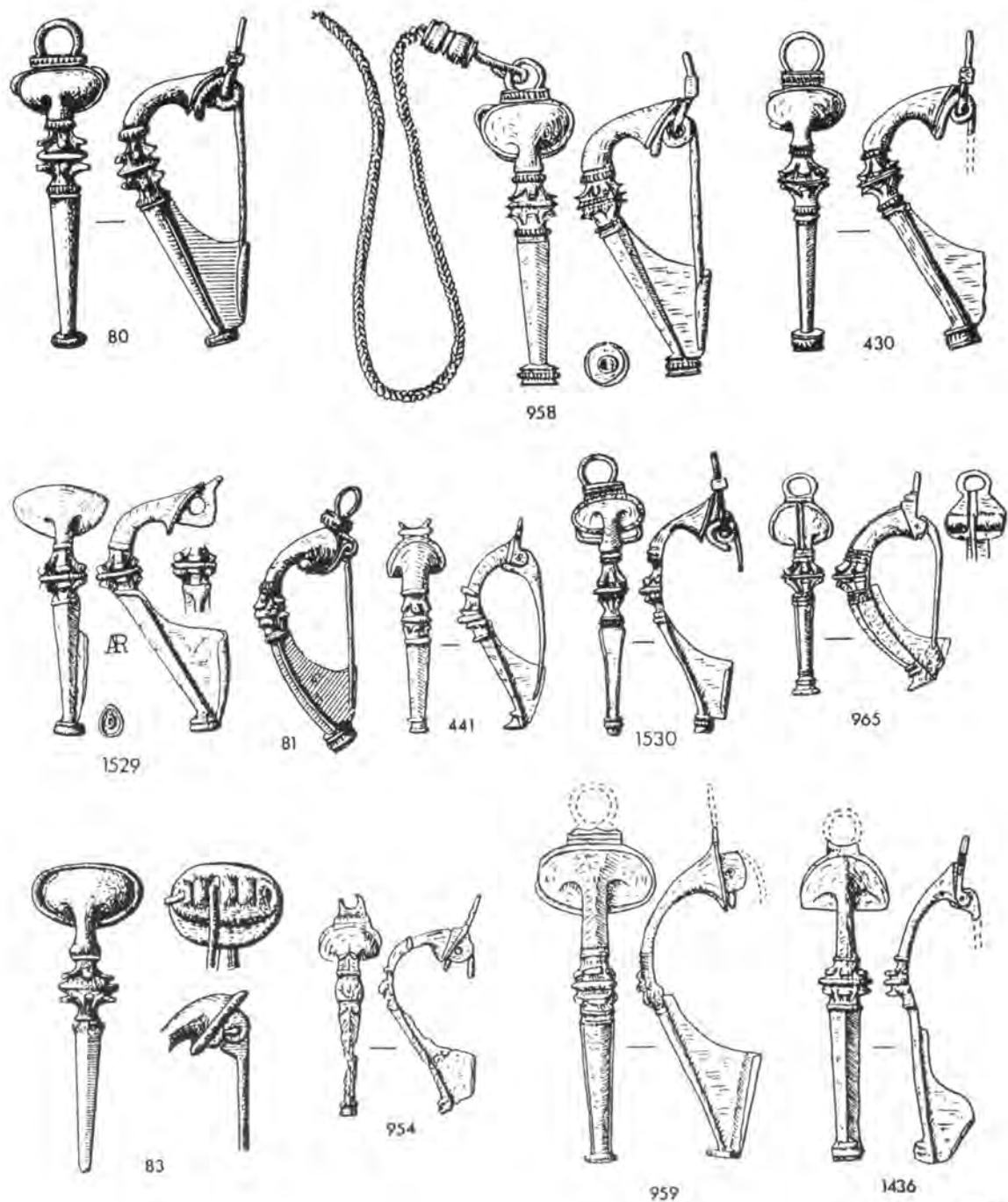

Fig. 185 Trumpet brooches, 1st–2nd century AD. Non-enamelled with full acanthus.

1–212 in ARBB  
 213–718 in IARB  
 719–1441 in BoA  
 1442–1729 in ABOA

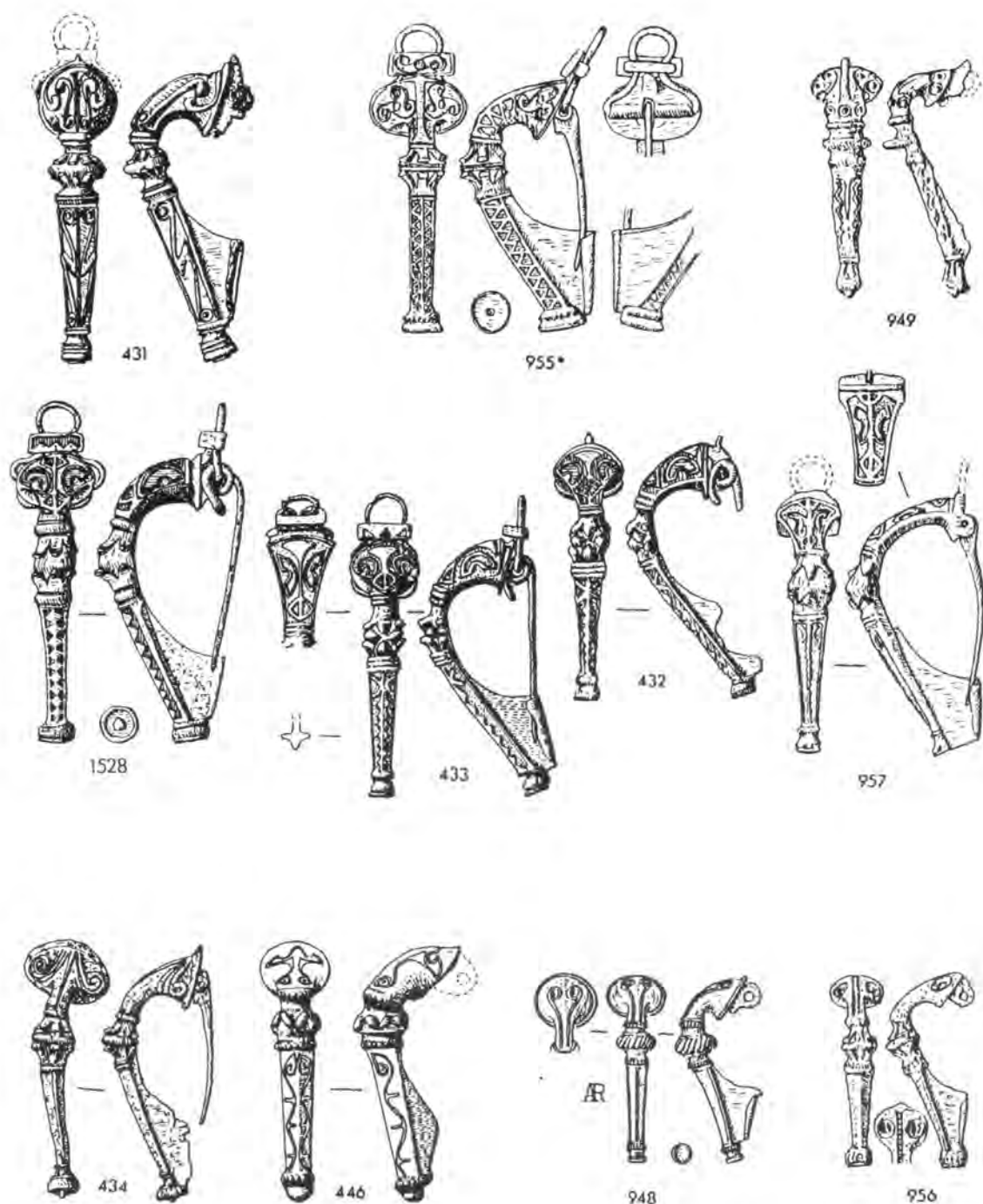

Fig. 186 Trumpet brooches, 1st–2nd century AD. Above, enamelled decoration; below, moulded or inlaid decoration.

1–212 in ARBB  
 213–718 in IARB  
 719–1441 in BoA  
 1442–1729 in ABOA

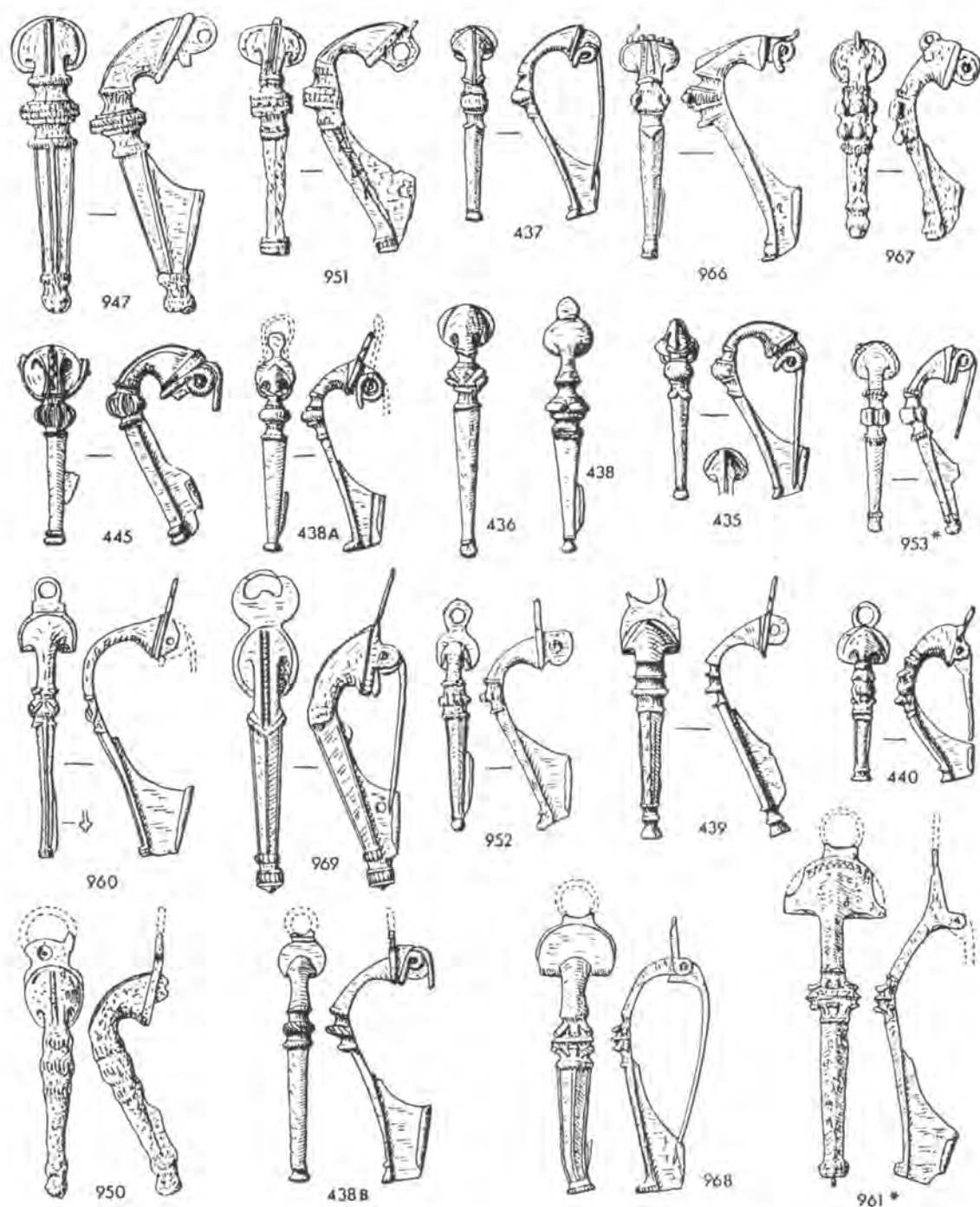
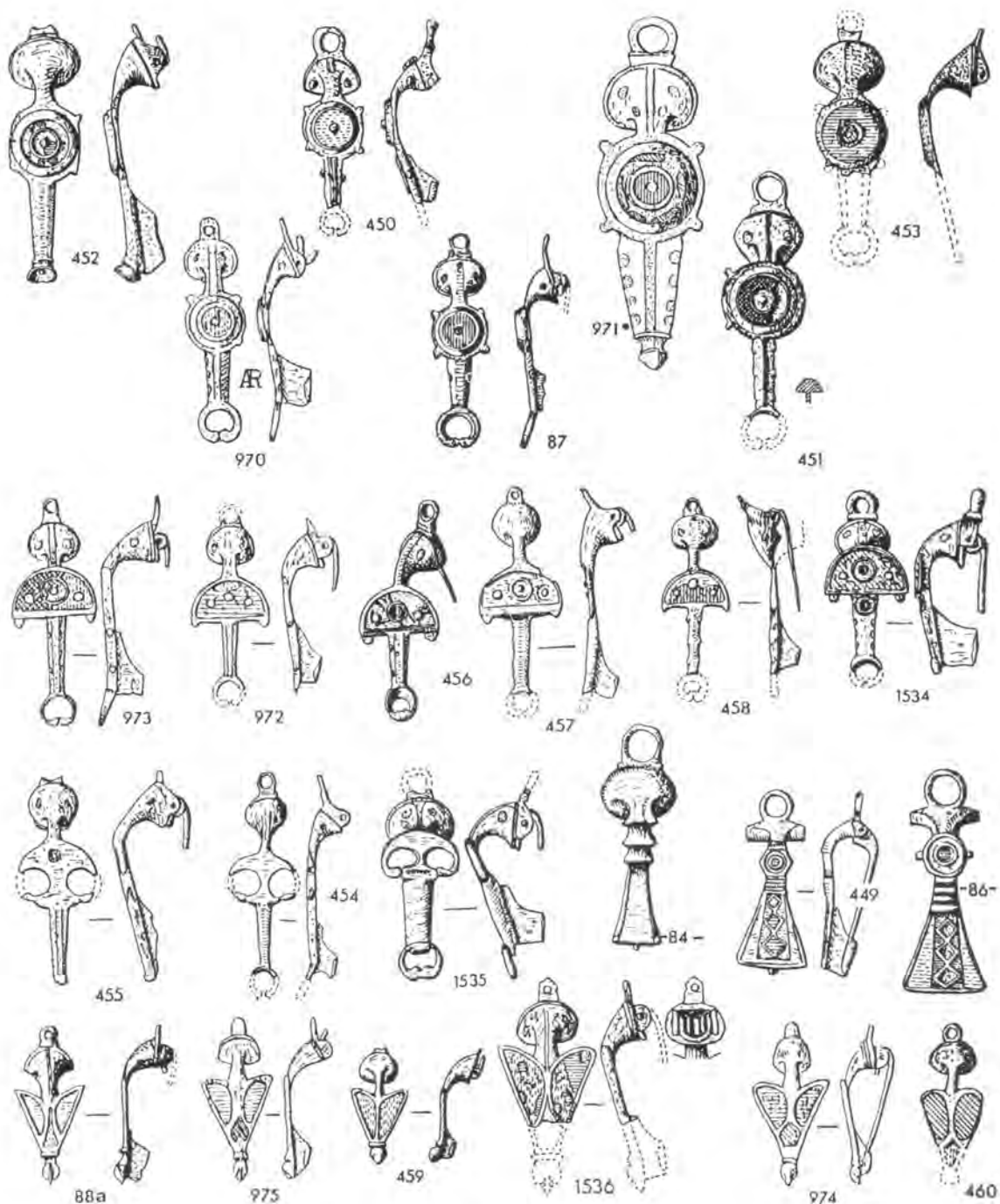

Fig. 187 Trumpet brooches, 1st–2nd century AD. Above, with variant buttons; below, with variant heads.

1–212 in ARBB  
 213–718 in IARB  
 719–1441 in BoA  
 1442–1729 in ABOA



1-212 in ARBB  
 213-718 in IARB  
 719-1441 in BoA  
 1442-1729 in ABOA

Fig. 188 Trumpet headed brooches, 2nd century AD. Various forms.

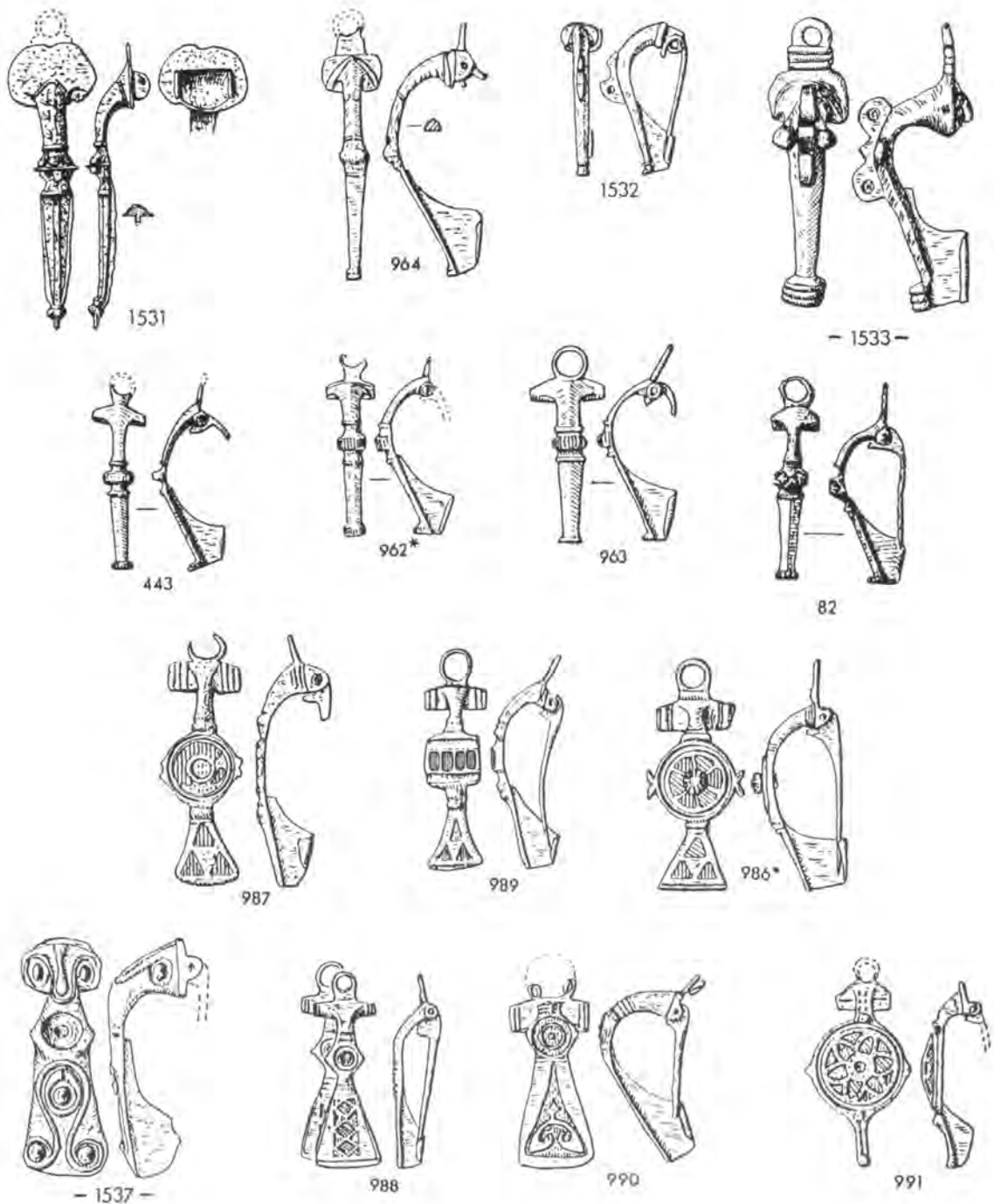

Fig. 189 Trumpet derivative brooches, 1st-2nd century AD.

1-212 in ARBB  
 213-718 in IARB  
 719-1441 in BoA  
 1442-1729 in ABOA

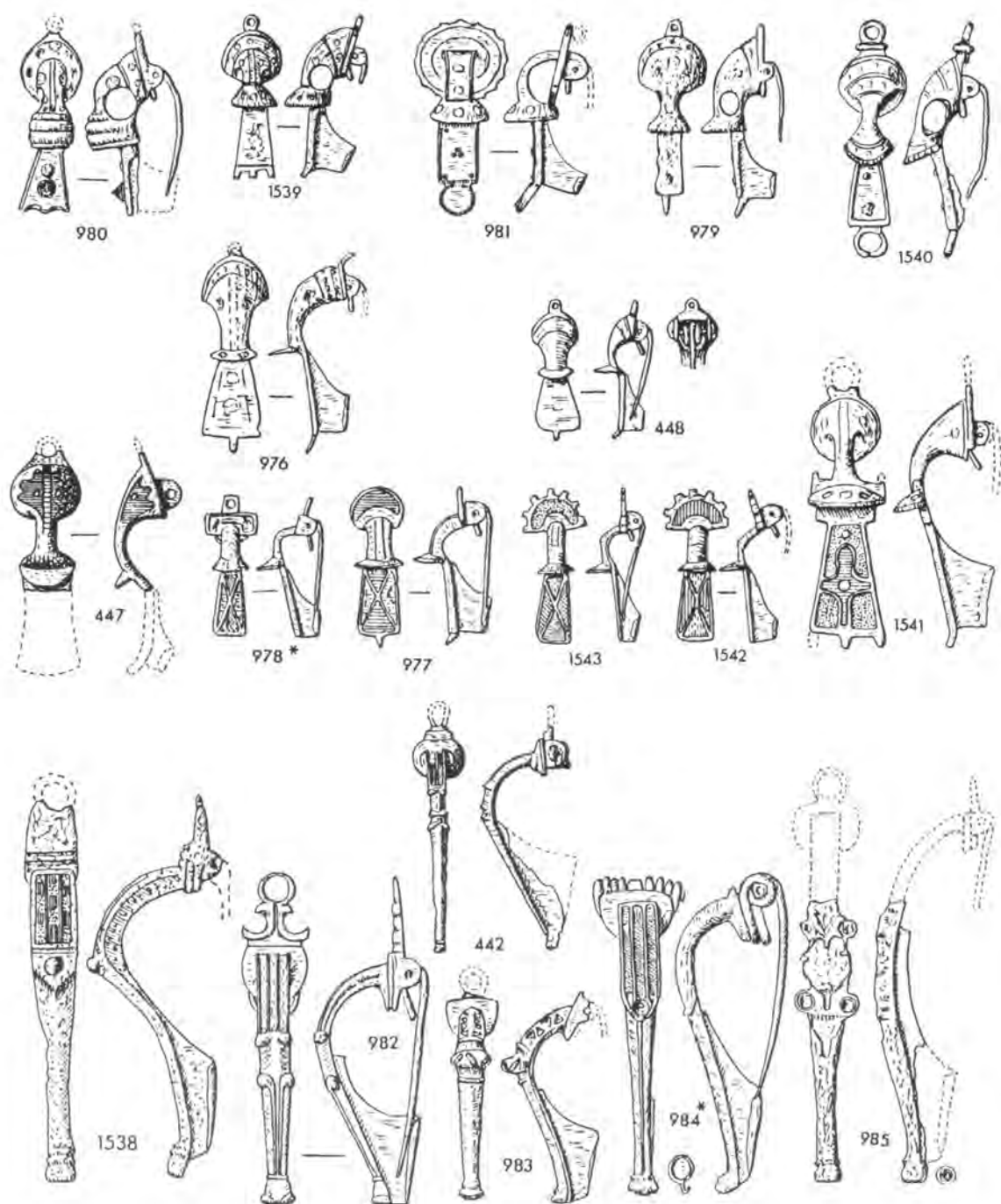

Fig. 190 Trumpet derivative brooches, 1st-2nd century AD. Above, Alcester type; below, Wroxeter type.

1-212 in ARBB  
213-718 in IARB  
719-1441 in BoA  
1442-1729 in ABOA

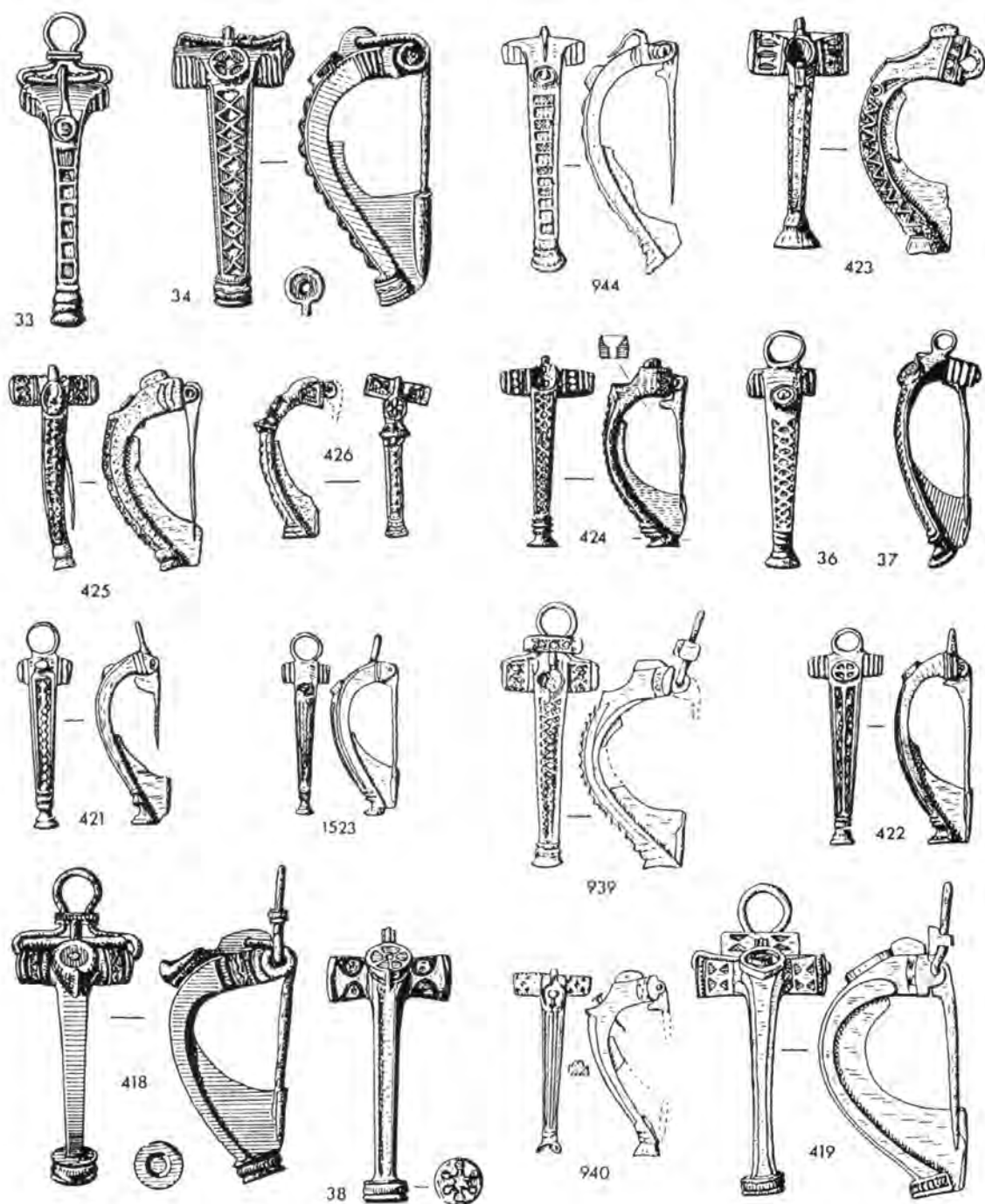

Fig. 191 Headstud brooches, enamelled, 2nd century AD.

1-212 in ARBB  
 213-718 in IARB  
 719-1441 in BoA  
 1442-1729 in ABOA



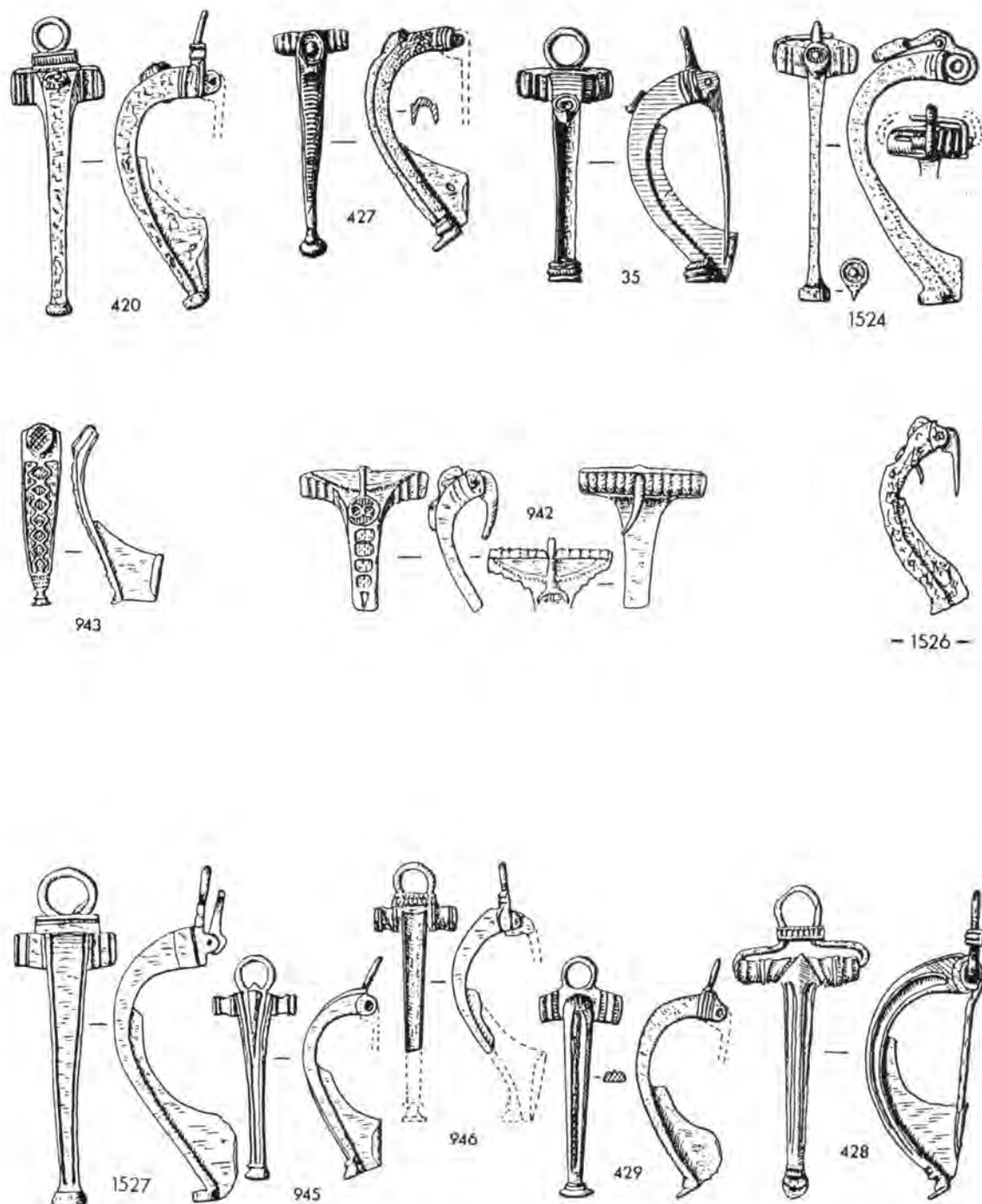

Fig. 192 Headstud variant brooches, 2nd century AD. Thealby type below.

1-212 in ARBB  
 213-718 in IARB  
 719-1441 in BoA  
 1442-1729 in ABOA





Fig. 193 Knee brooches. 2nd century AD. Semicircular headed types. Above, with vertical catch; below, with horizontal catch, some with hooded springs.

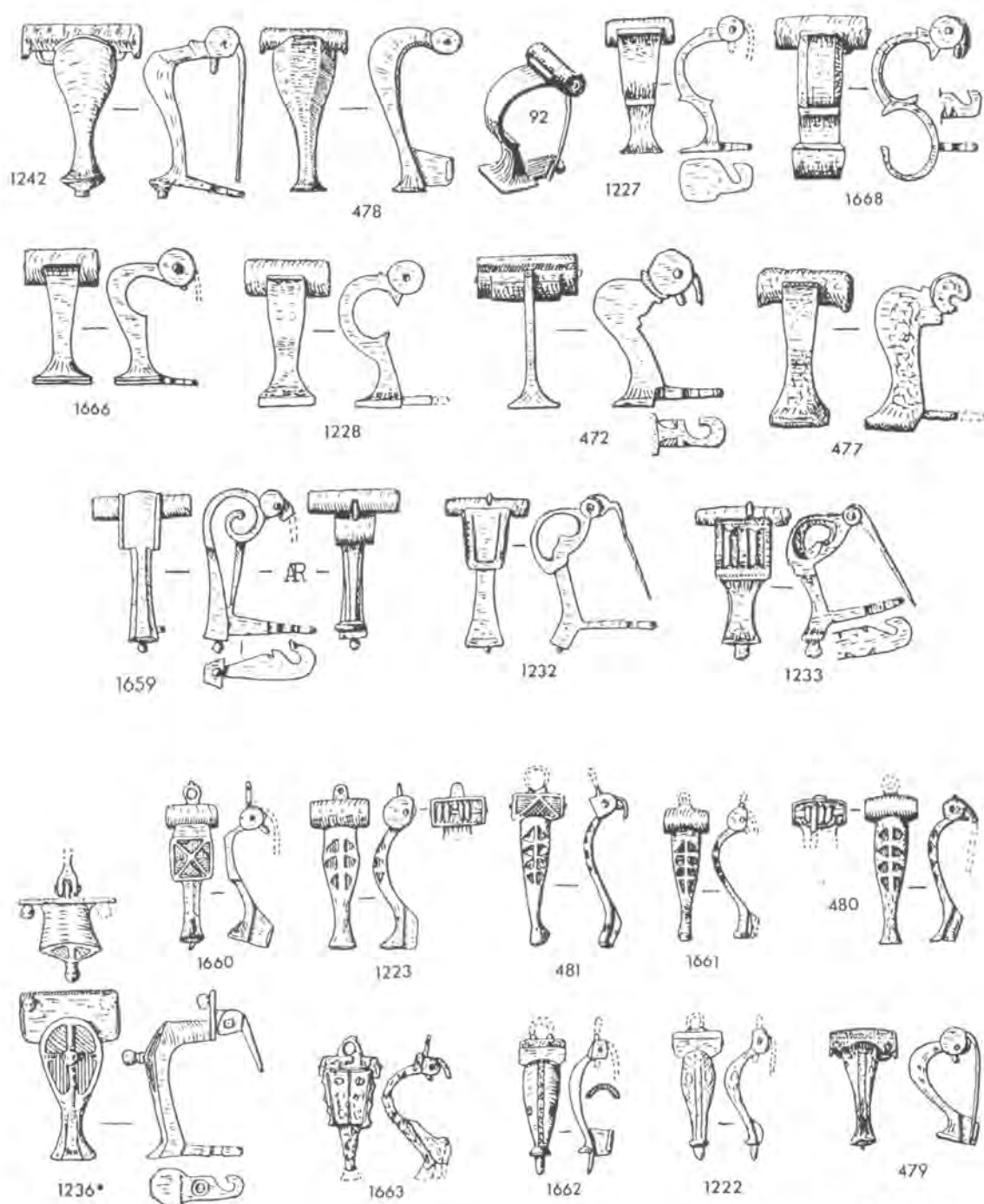

Fig. 194 Knee brooches, 2nd century AD. Above, tubular headed. Below, enamelled and silver inlaid.

1-212 in ARBB  
213-718 in IARB  
719-1441 in BoA  
1442-1729 in ABOA

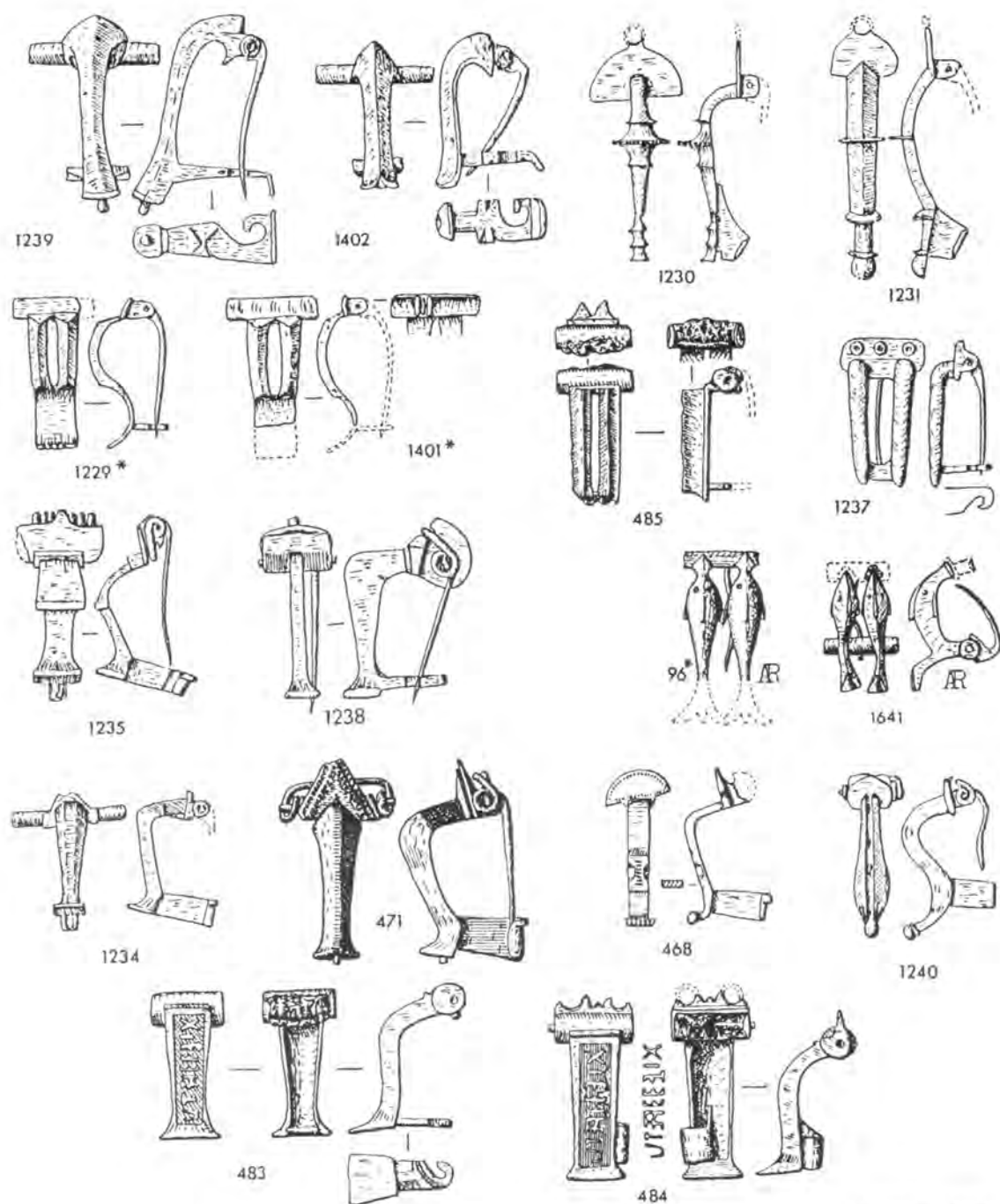

Fig. 195 Knee brooch variants, 2nd century AD. 483-4, inscribed and enamelled.

1-212 in ARBB  
 213-718 in IARB  
 719-1441 in BoA  
 1442-1729 in ABOA

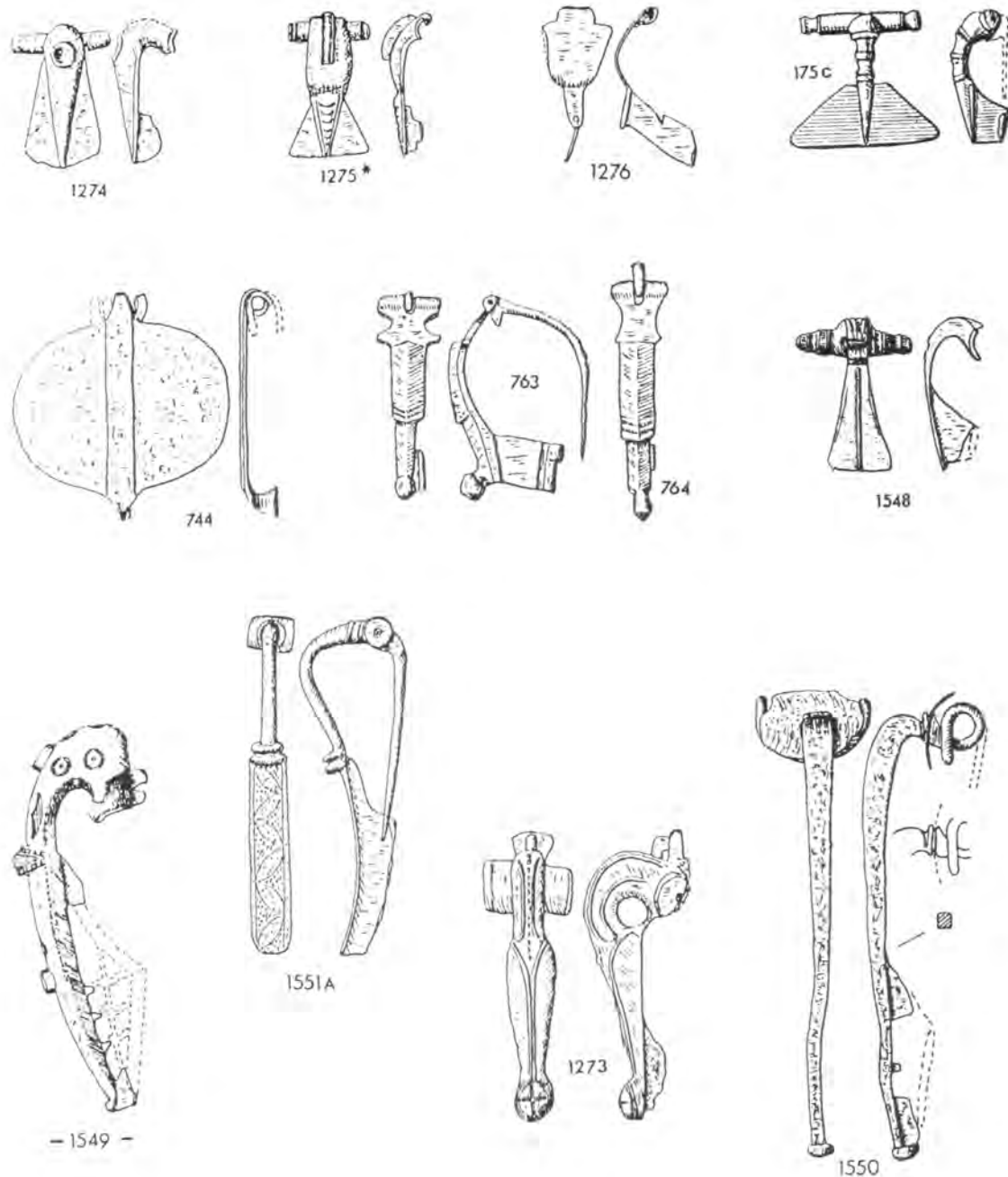

Fig. 196 Unclassified Bow brooches, c. 1st century BC/AD.

1-212 in ARBB  
 213-718 in IARB  
 719-1441 in BoA  
 1442-1729 in ABOA

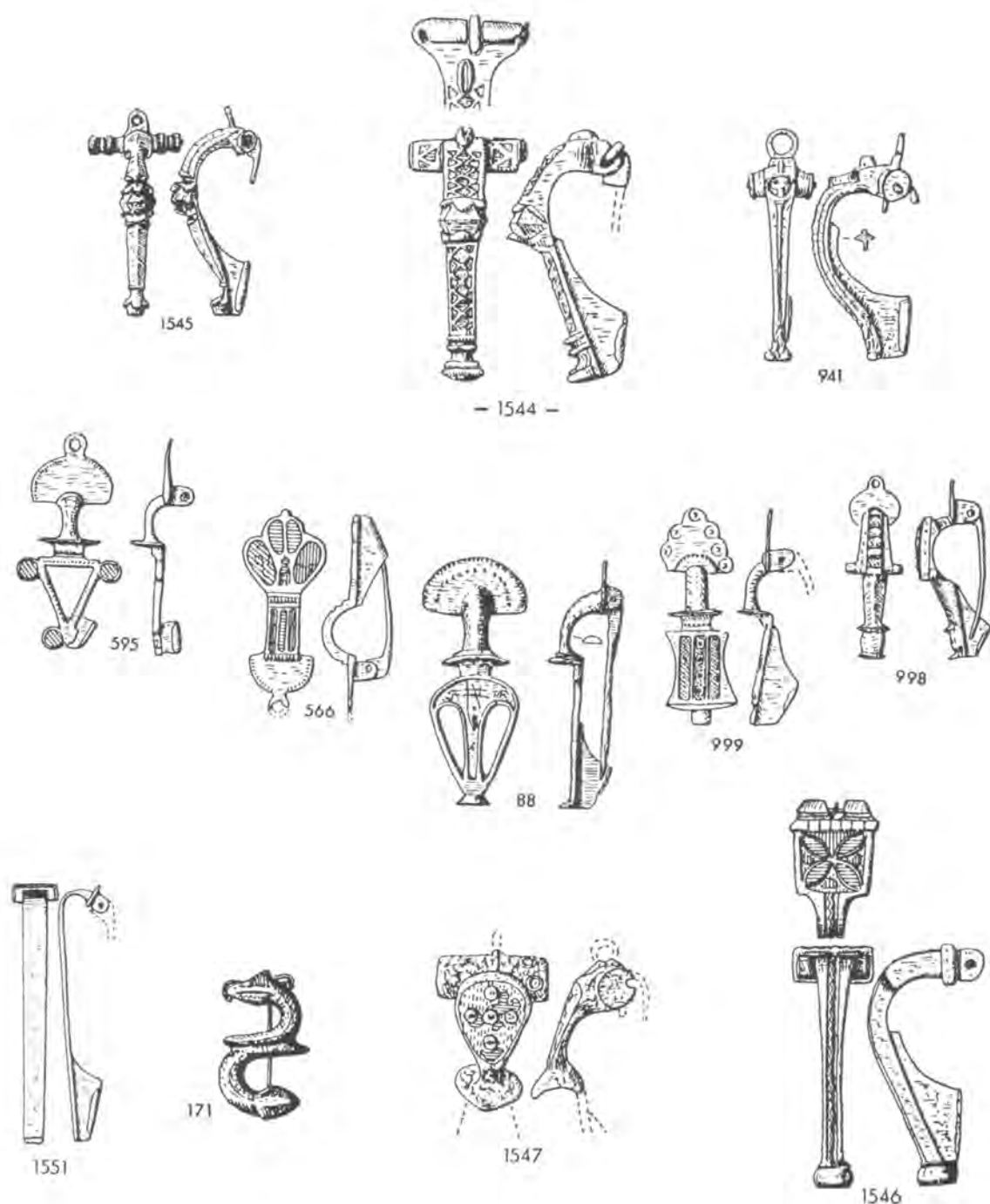

Fig. 197 Unclassified Bow brooches. c. 2nd century AD.

1-212 in ARBB  
213-718 in IARB  
719-1441 in BoA  
1442-1729 in ABOA

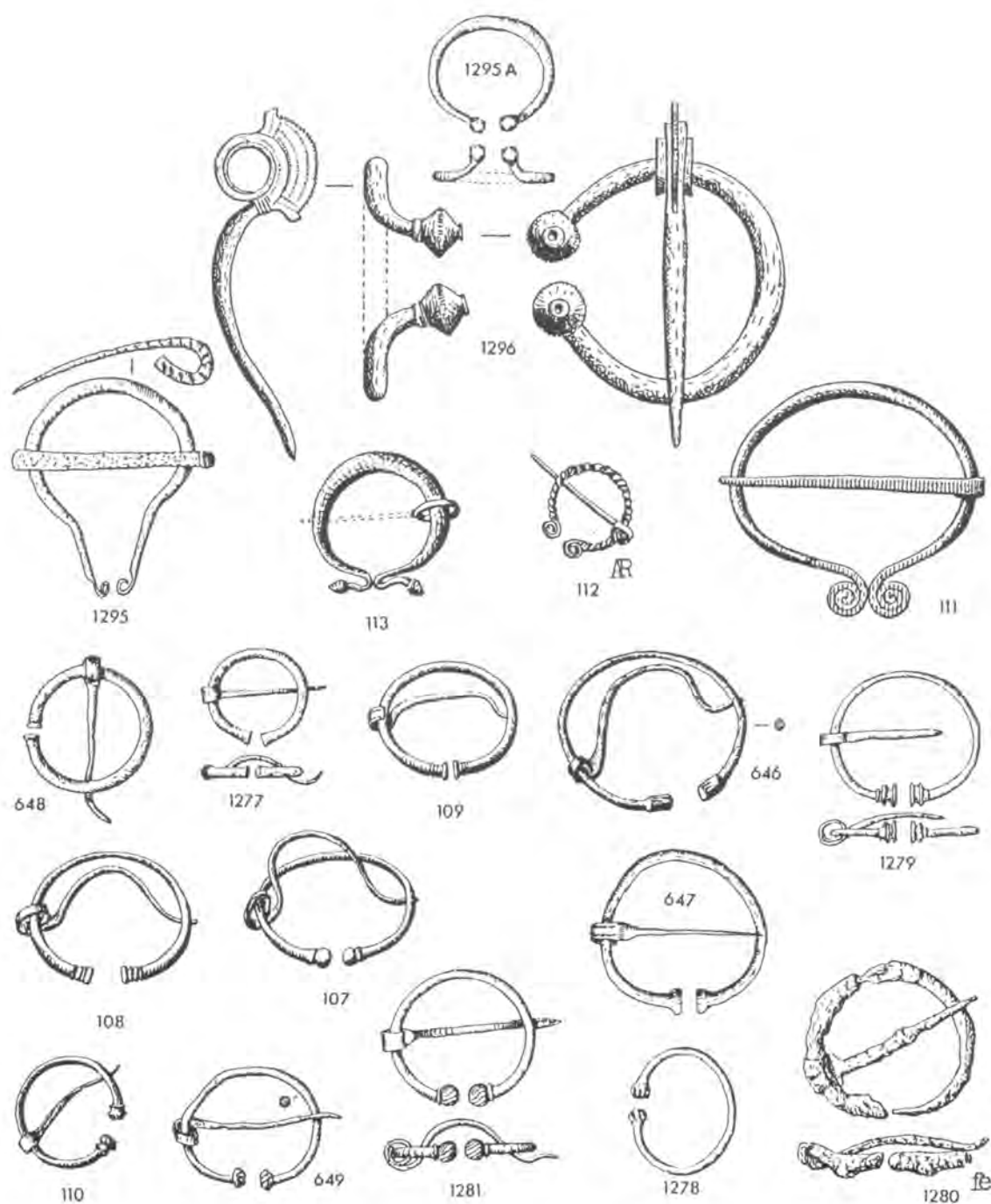

Fig. 198 Penannular brooches. Above, Germanic, late century BC; second row, types B and B1, 1st century BC/AD; remainder, types A1–4, Roman period.

1–212 in ARBB  
 213–718 in IARB  
 719–1441 in BoA  
 1442–1729 in ABOA

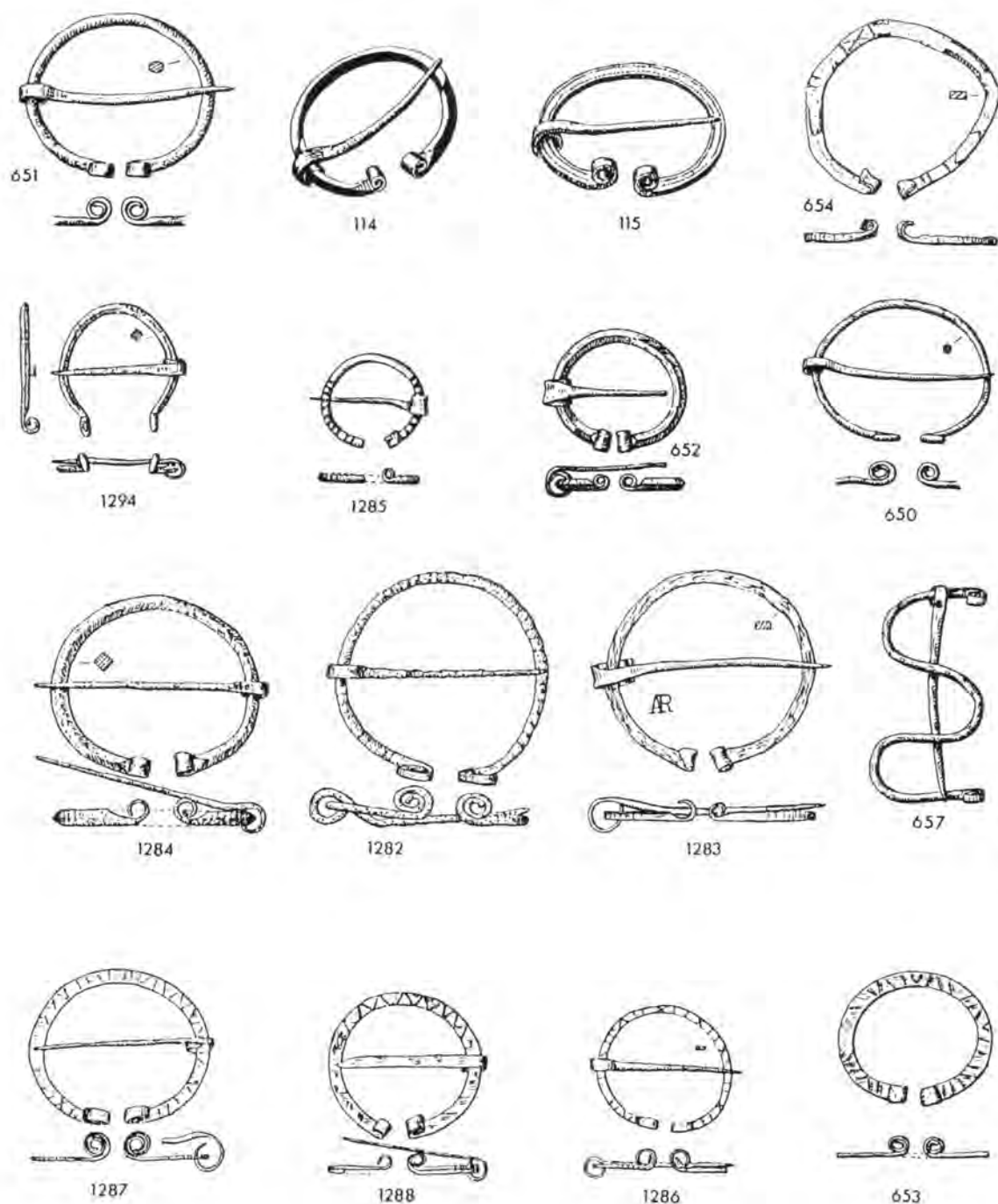

Fig. 199 Penannular brooches. Type C. Above, 1st century BC/AD;  
bottom row, incised flat ring type, up to 4th century AD.

1-212 in ARBB  
213-718 in IARB  
719-1441 in BoA  
1442-1729 in ABOA

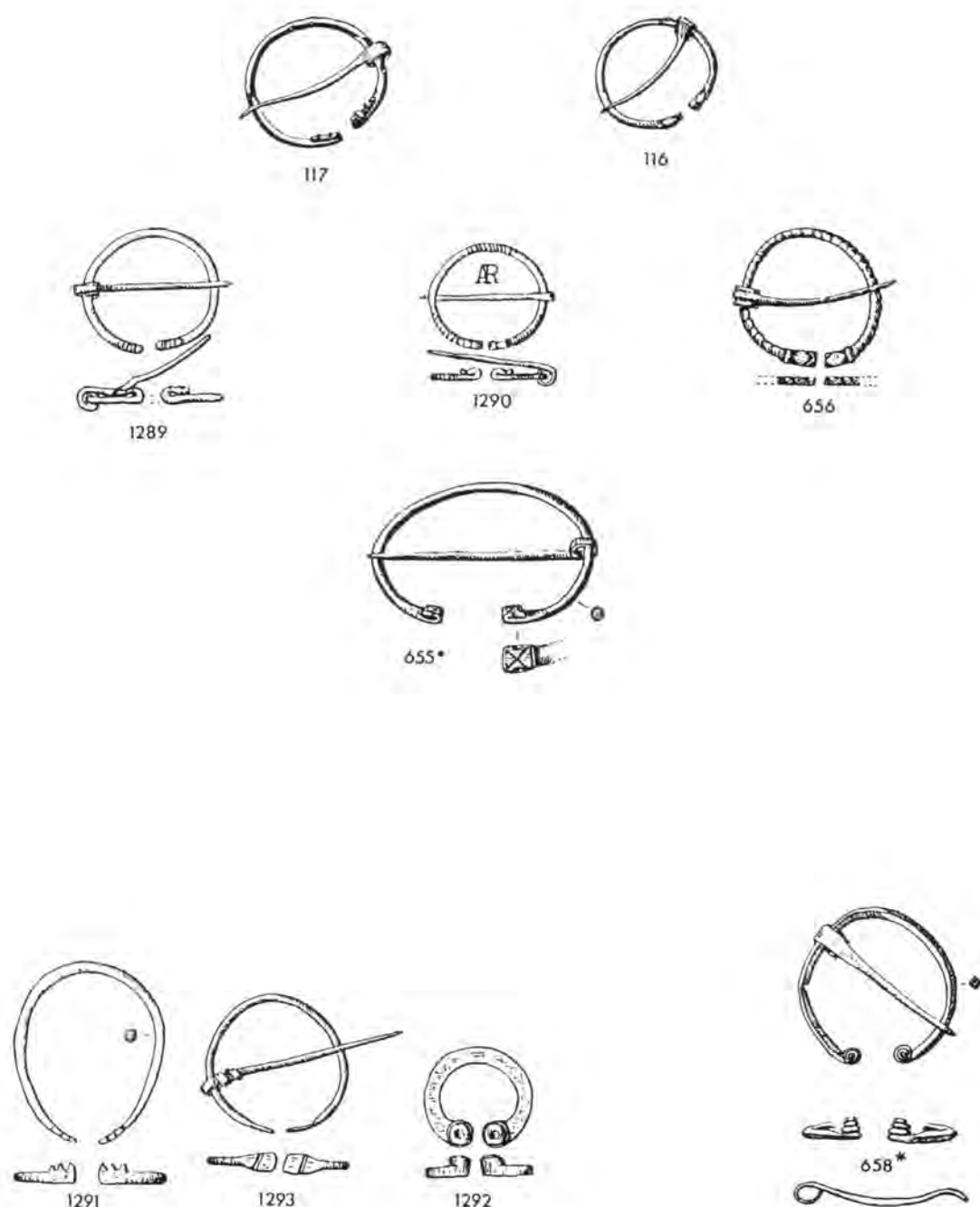

Fig. 200 Penannular brooches. Above, types D–D5, Roman period; below, types D7 and H3, 5th century AD; 658 unclassified beehive terminals.

1–212 in ARBB  
213–718 in IARB  
719–1441 in BoA  
1442–1729 in ABOA



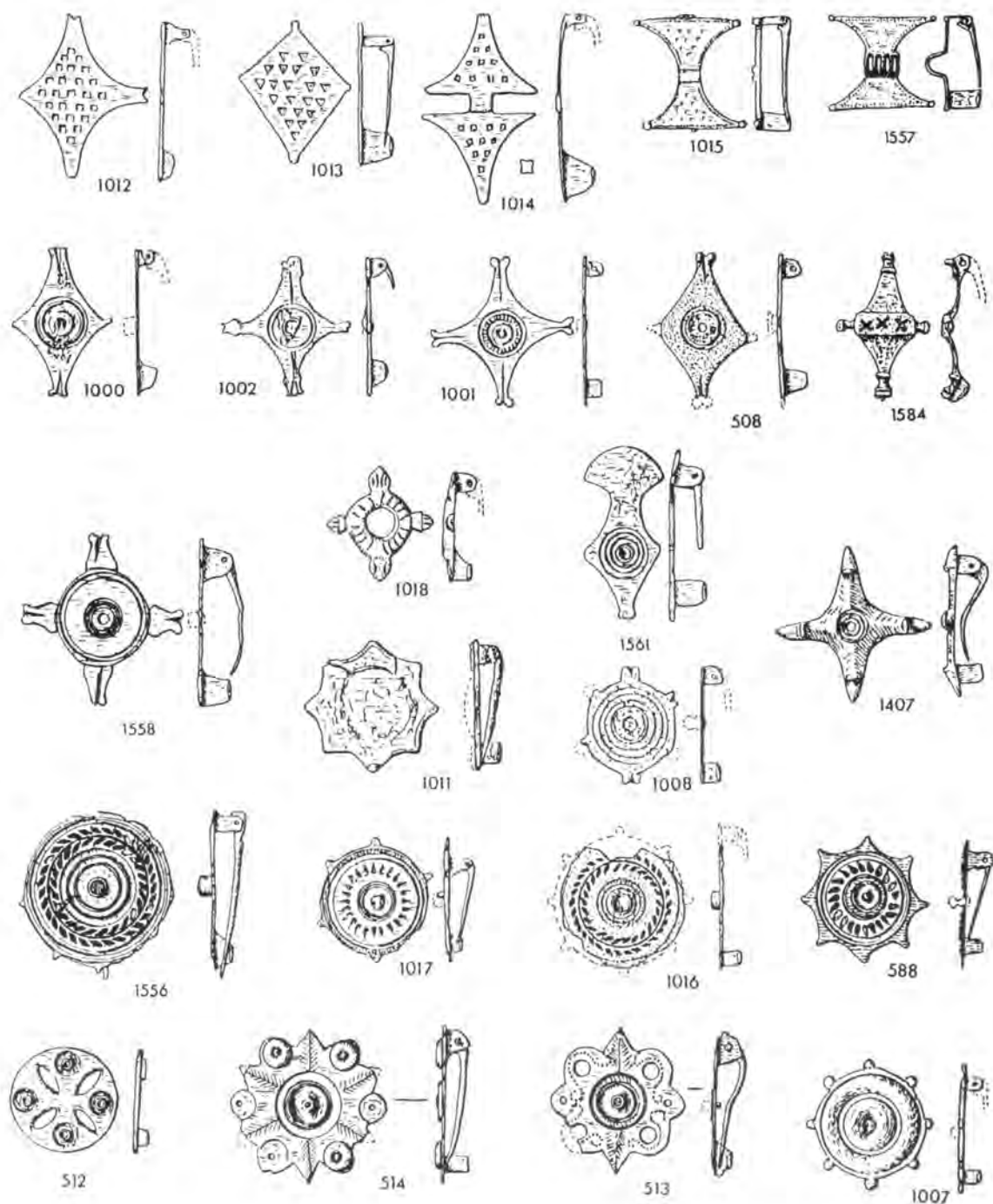
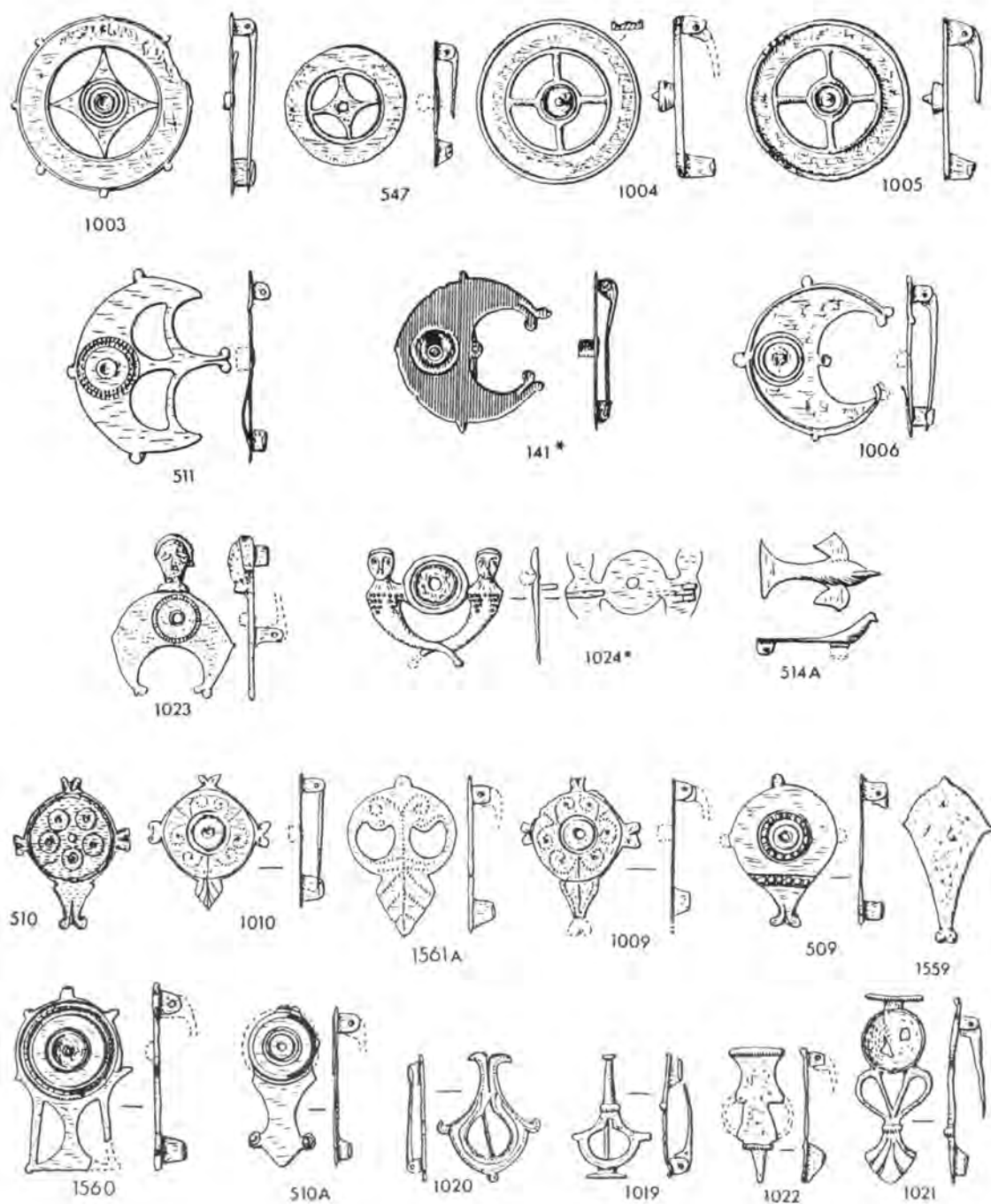

Fig. 201 Plate brooches, early types, mid to late 1st century AD.

1-212 in ARBB  
 213-718 in IARB  
 719-1441 in BoA  
 1442-1729 in ABOA



1-212 in ARBB  
 213-718 in IARB  
 719-1441 in BoA  
 1442-1729 in ABOA

Fig. 202 Plate brooches, early types, mid to late 1st century AD.

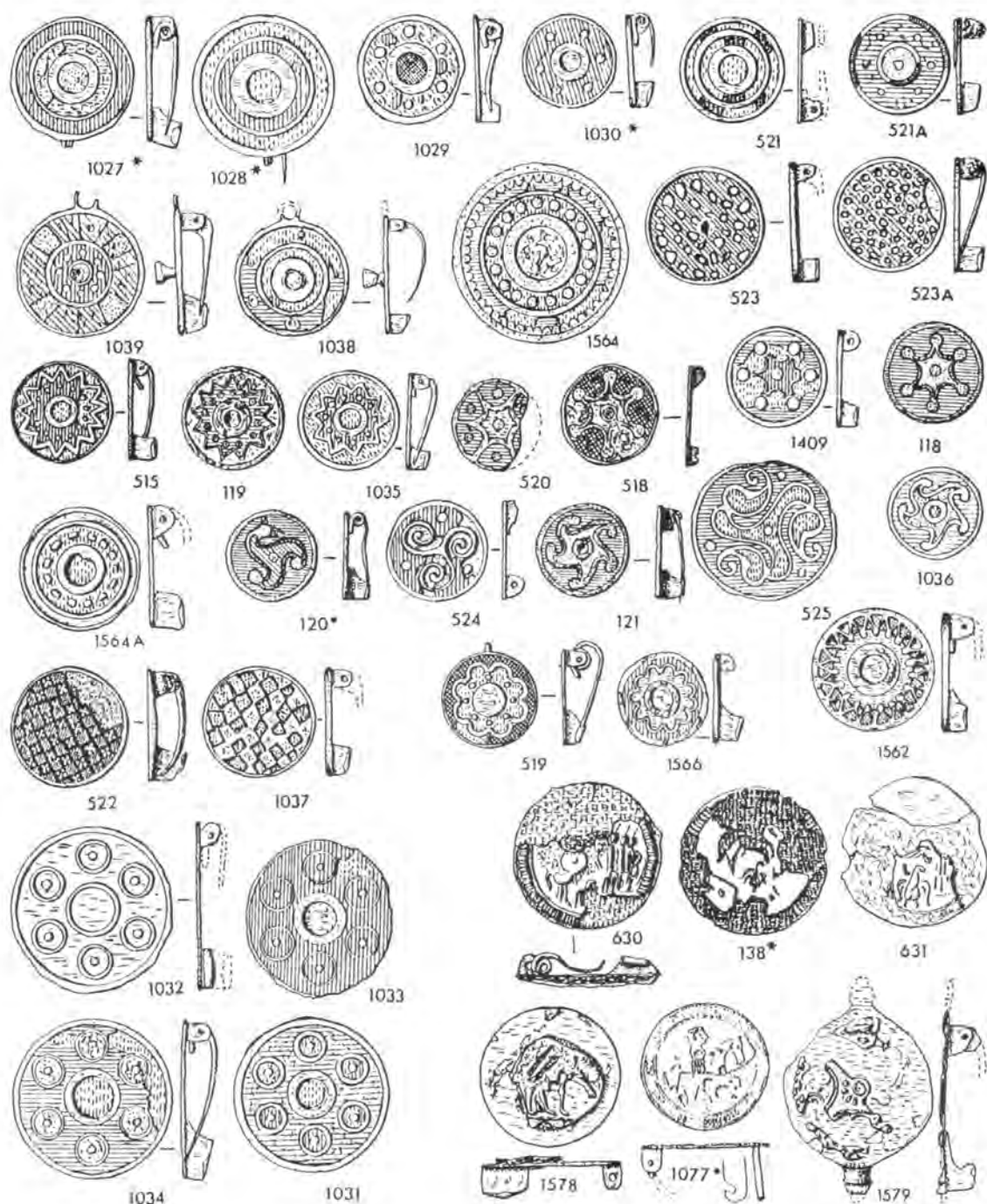

Fig. 203 Disc brooches, flat and plain edged, 2nd century AD.

1-212 in ARBB  
 213-718 in IARB  
 719-1441 in BoA  
 1442-1729 in ABOA

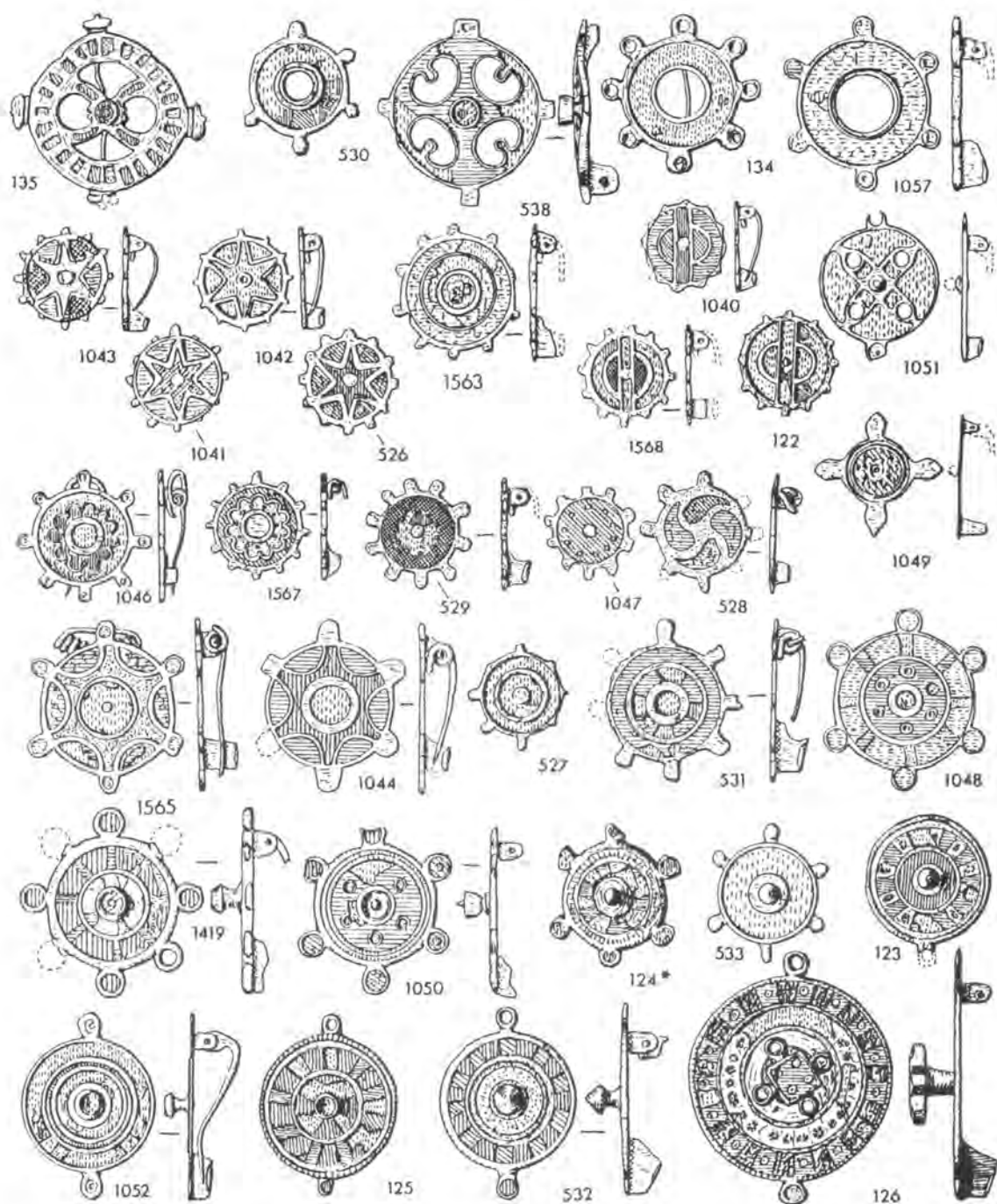

Fig. 204 Disc brooches, flat with peripheral lugs. Perforated above, with centre boss below. 2nd century AD.

1-212 in ARBB  
 213-718 in IARB  
 719-1441 in BoA  
 1442-1729 in ABOA

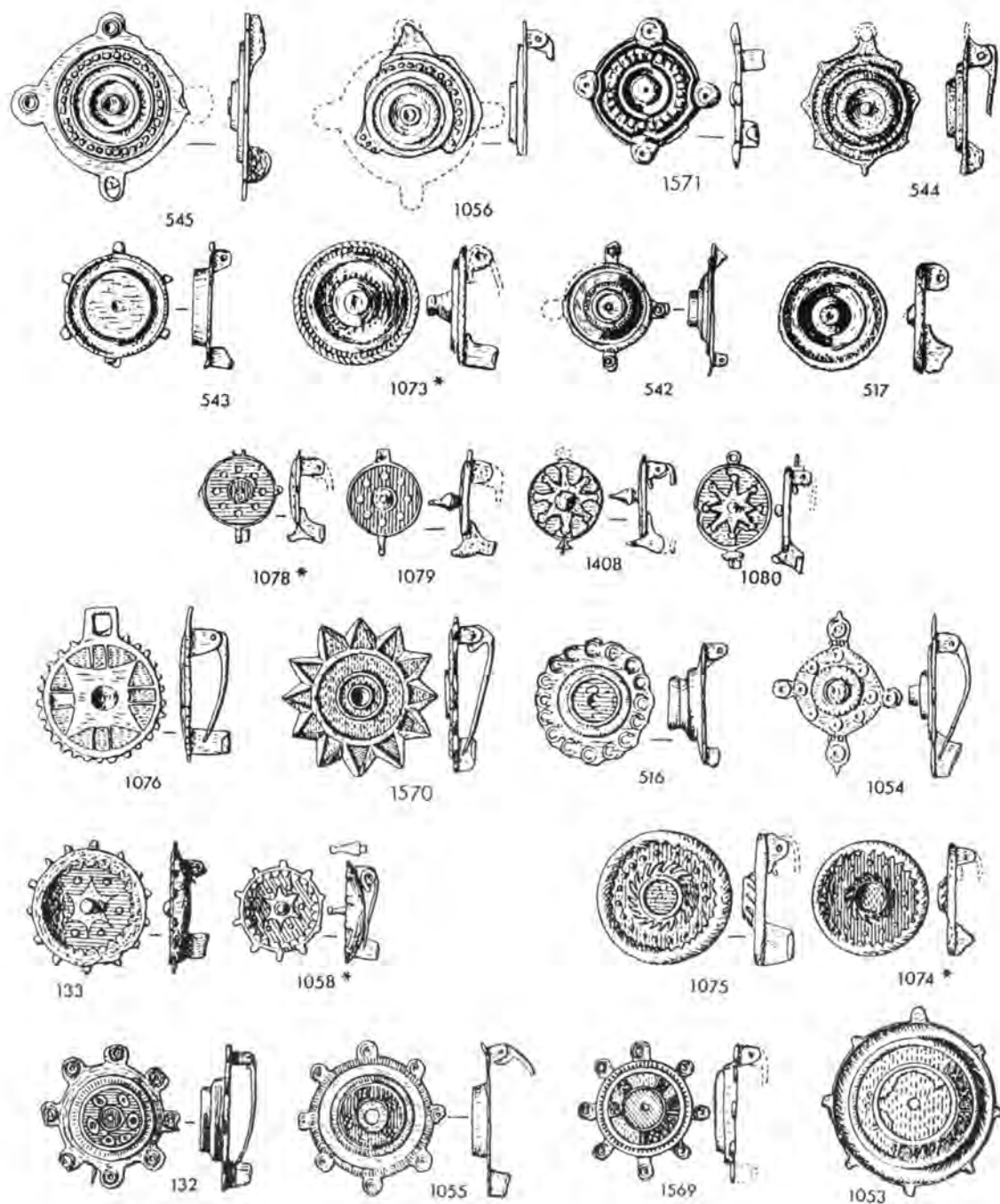

Fig. 205 Disc brooches, moulded types, 2nd century AD.

1-212 in ARBB  
 213-718 in IARB  
 719-1441 in BoA  
 1442-1729 in ABOA

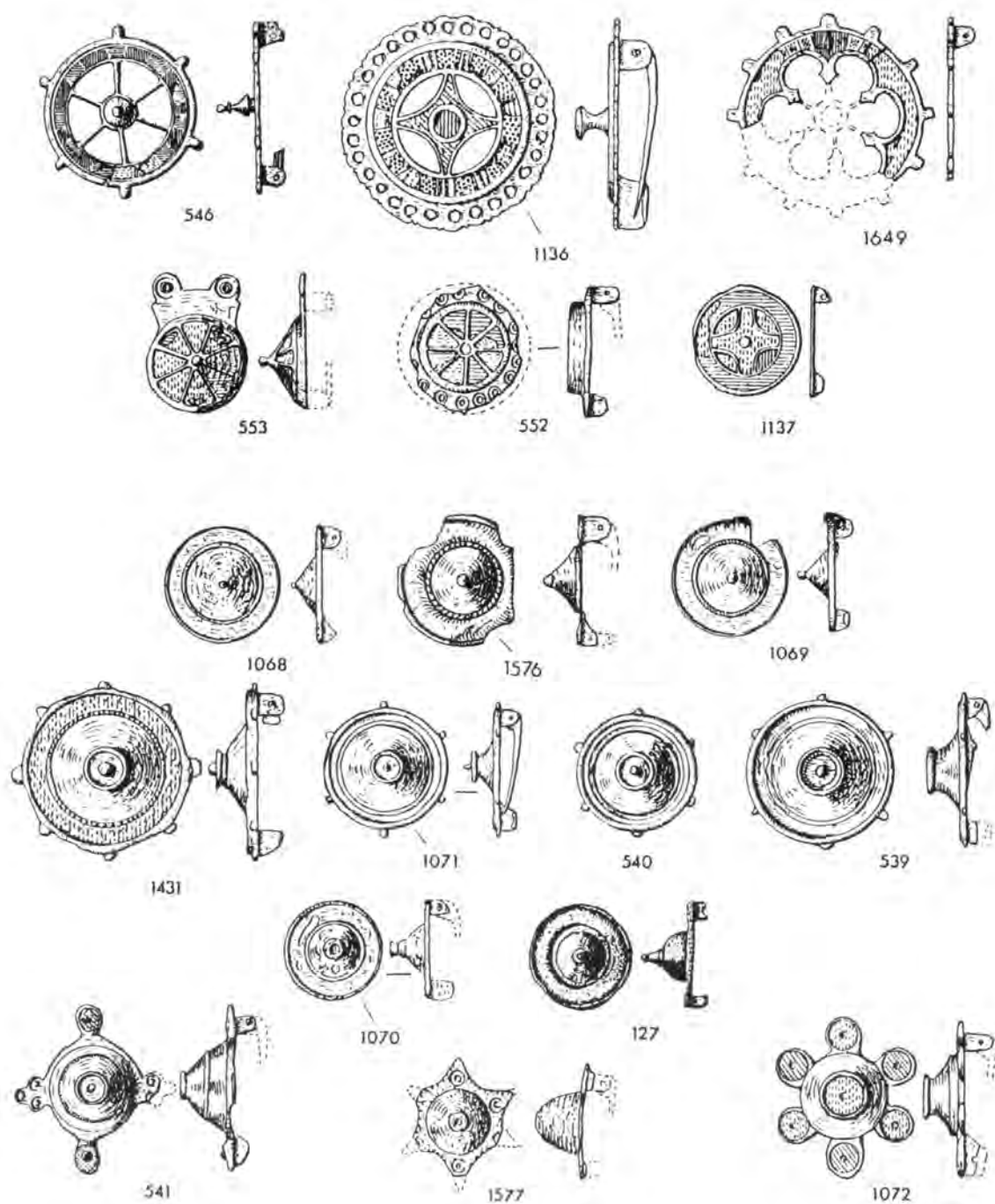
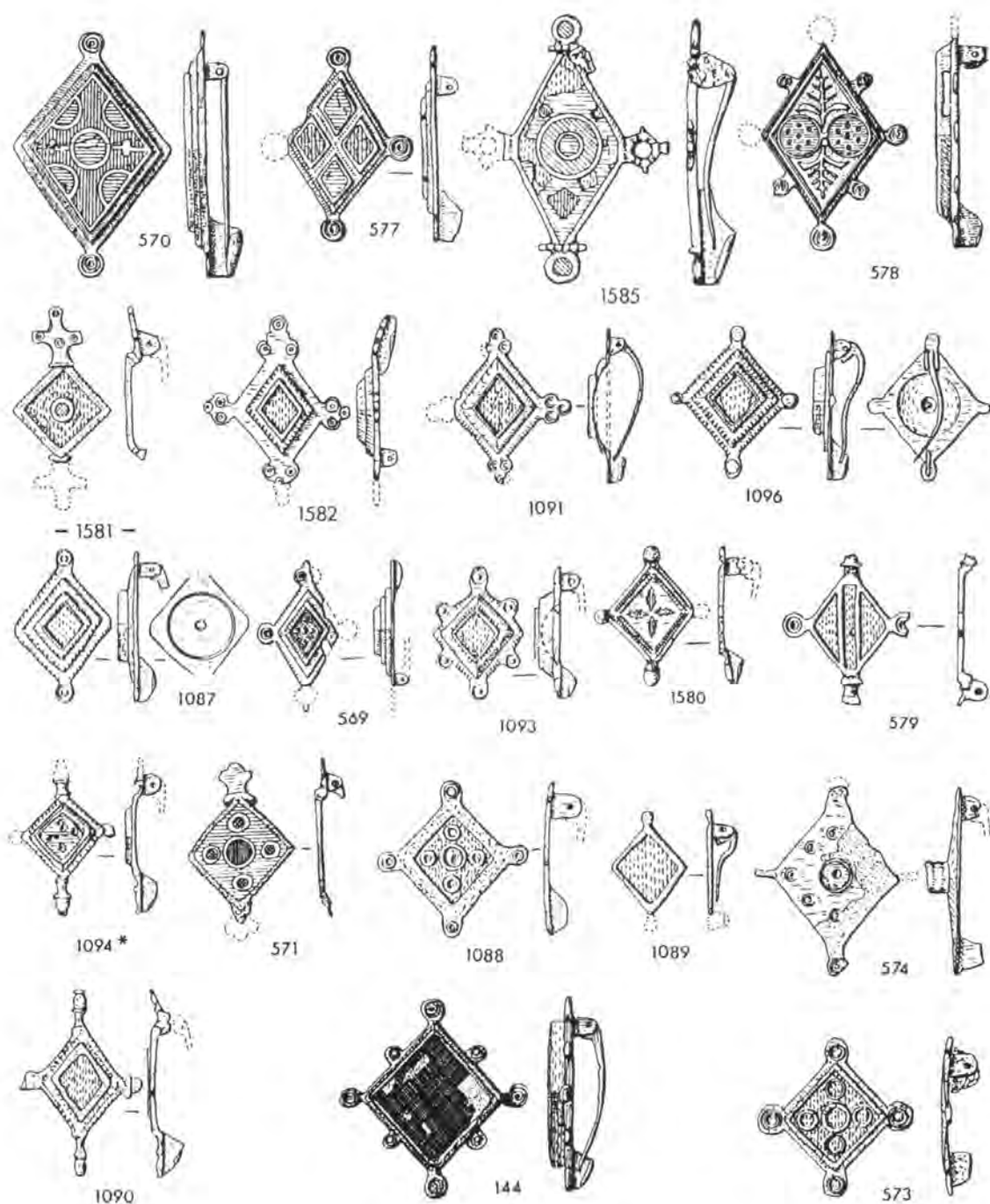

Fig. 206 Disc brooches, 2nd century AD. Above, later Wheel brooches and variants; below, Tutulus type and variants.

1-212 in ARBB  
 213-718 in IARB  
 719-1441 in BoA  
 1442-1729 in ABOA





1-212 in ARBB  
 213-718 in IARB  
 719-1441 in BoA  
 1442-1729 in ABOA

Fig. 207 Plate brooches, lozenge shape with lugs, 2nd century AD.

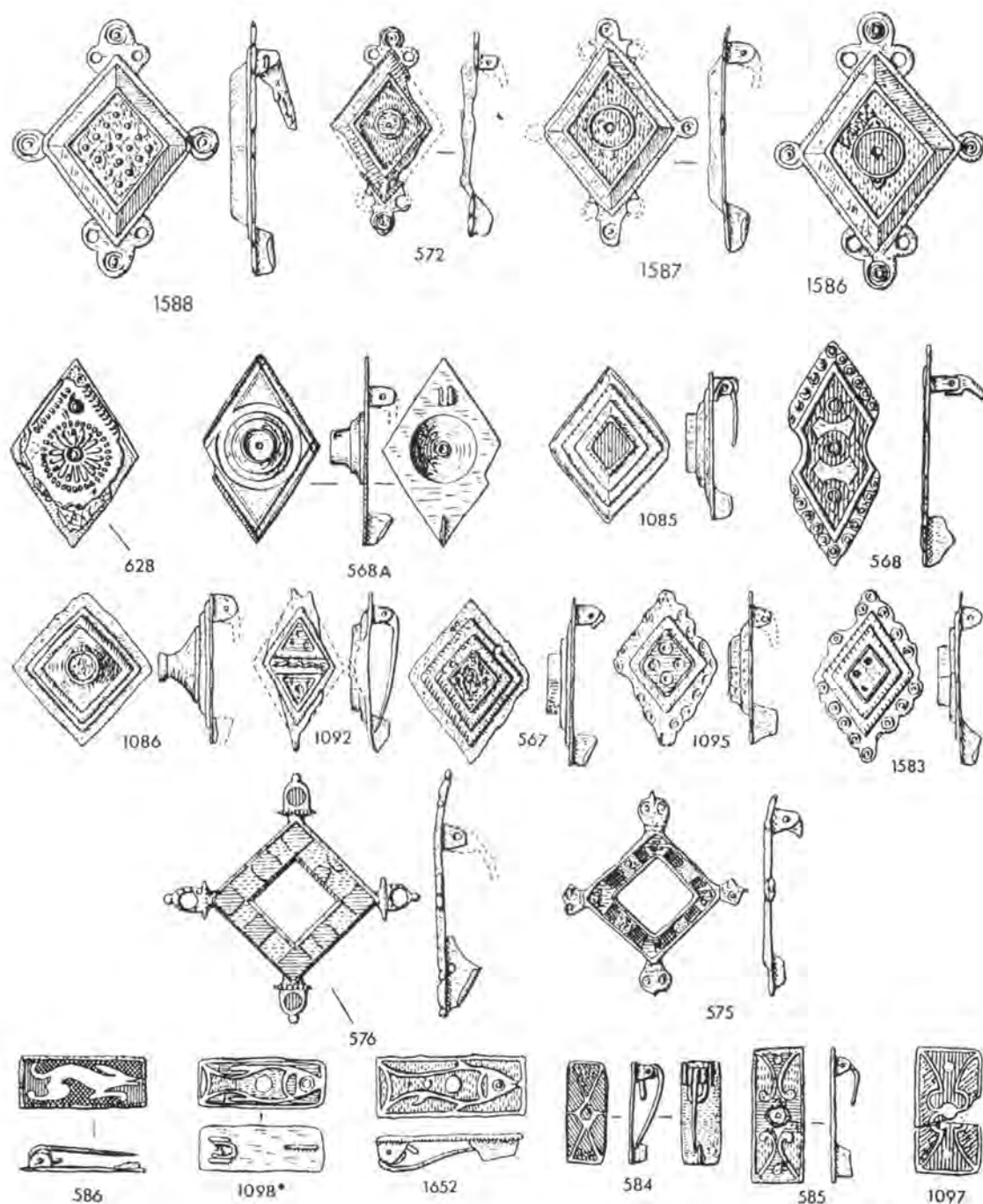

Fig. 208 Plate brooches, lozenge shape various, and rectangular brooches.  
2nd century AD.

1-212 in ARBB  
213-718 in IARB  
719-1441 in BoA  
1442-1729 in ABOA



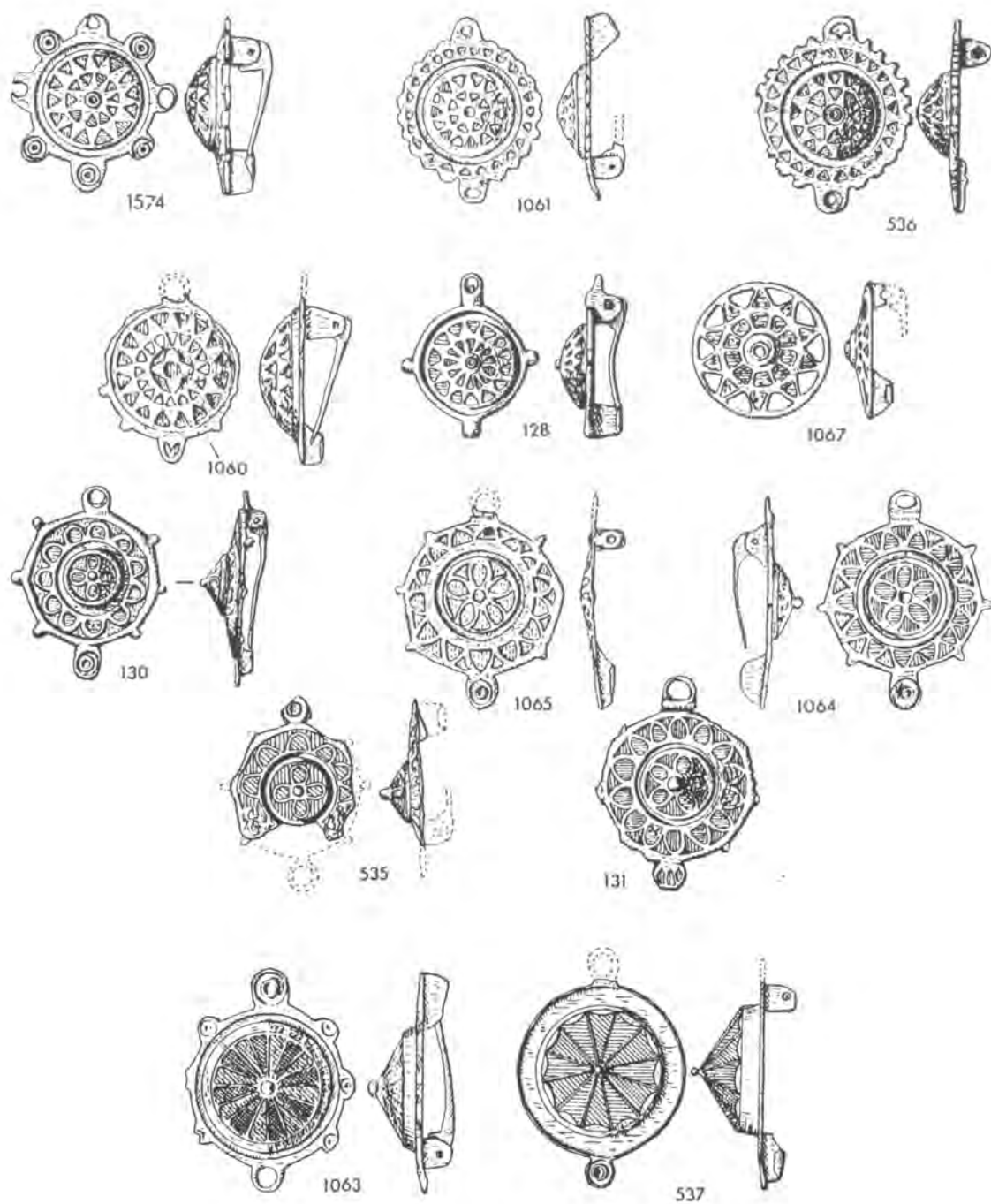

Fig. 209 Plate brooches, Umbonate type, 2nd century AD. Above, triangular enamel cells; centre, rounded cells; below, conical type.

1-212 in ARBB  
 213-718 in IARB  
 719-1441 in BoA  
 1442-1729 in ABOA

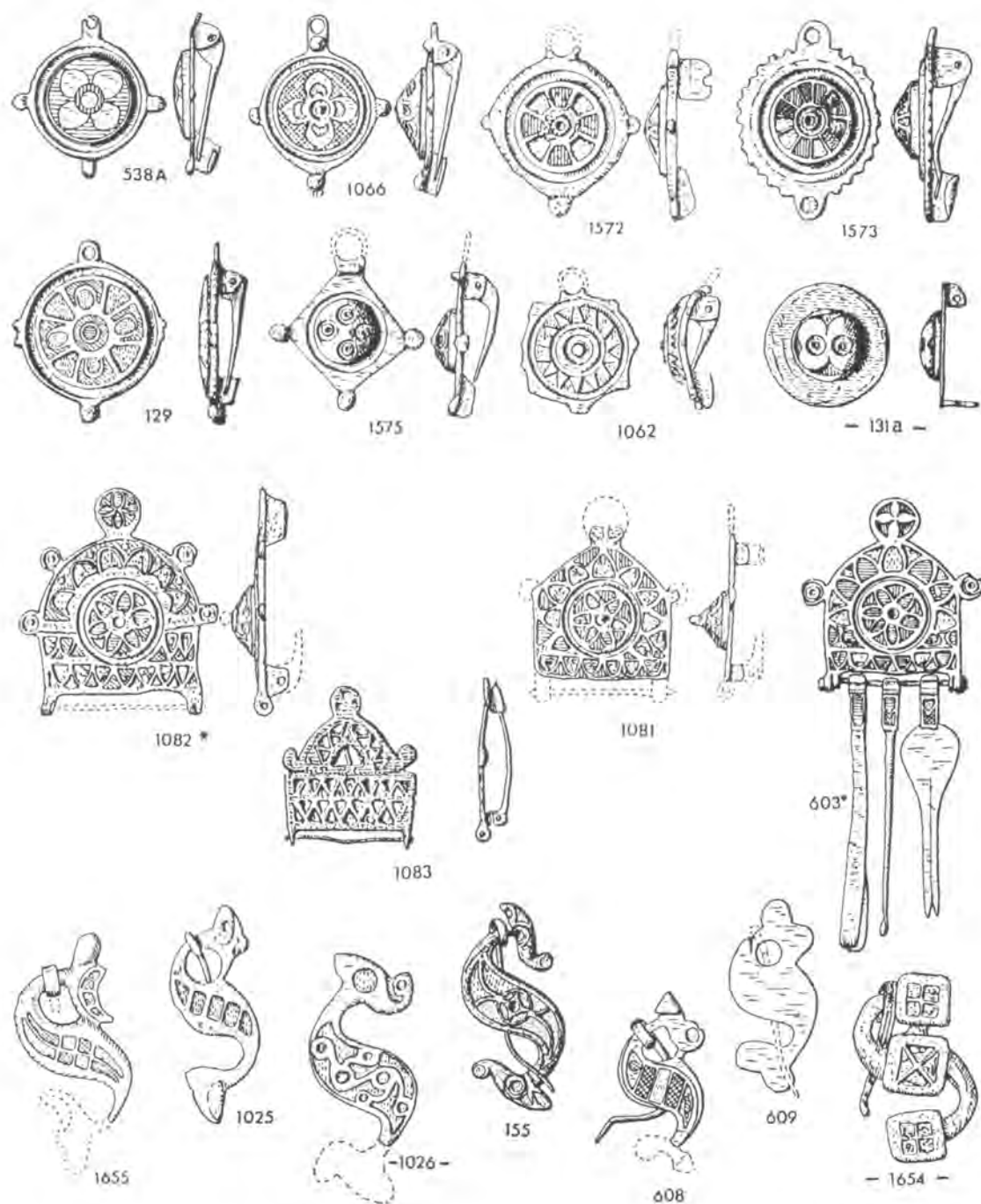

Fig. 210 Plate brooches, 2nd century AD. Above, umbonate variants; centre, Chatelaine type; below Dragonesque brooches.

1-212 in ARBB  
 213-718 in IARB  
 719-1441 in BoA  
 1442-1729 in ABOA

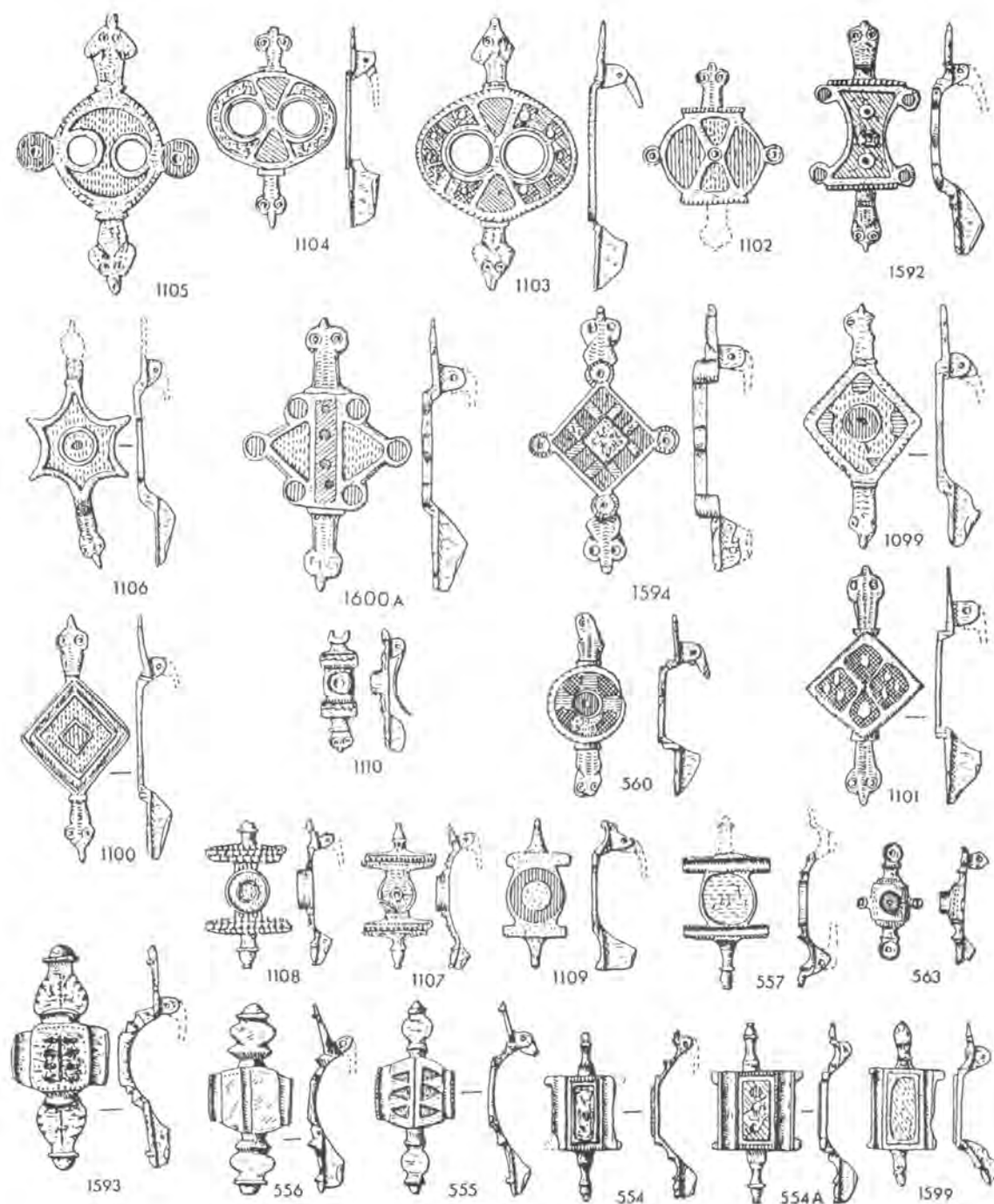

Fig. 211 Plate brooches. Equal-ended types, 2nd century AD. Above, zoomorphic terminals; below, Crossbar type and Side channel type.

1-212 in ARBB  
 213-718 in IARB  
 719-1441 in BoA  
 1442-1729 in ABOA

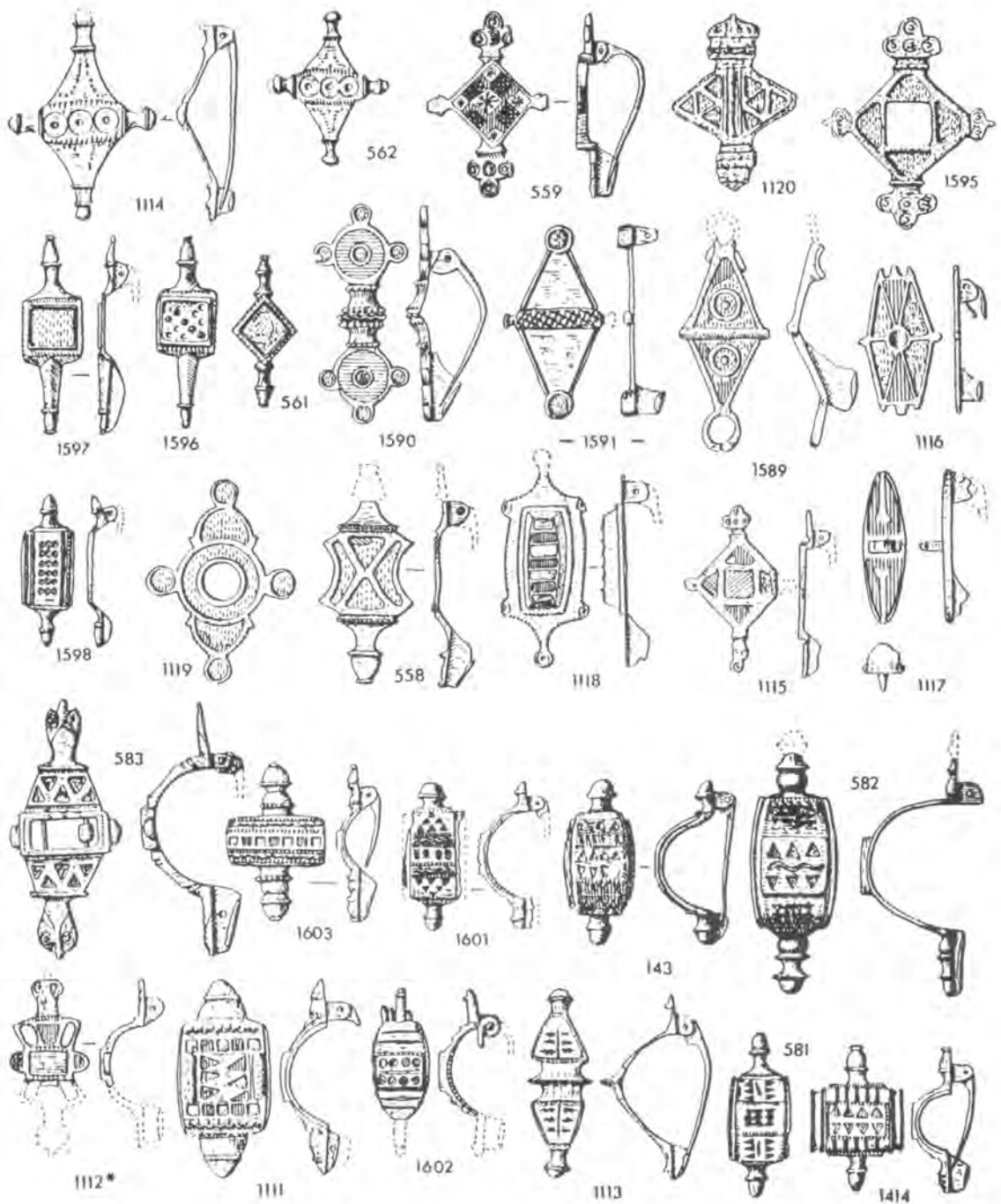

Fig. 212 Plate brooches, Equal-ended types, 2nd century AD. Above, various shapes; below, Bridge type.

1-212 in ARBB  
 213-718 in IARB  
 719-1441 in BoA  
 1442-1729 in ABOA

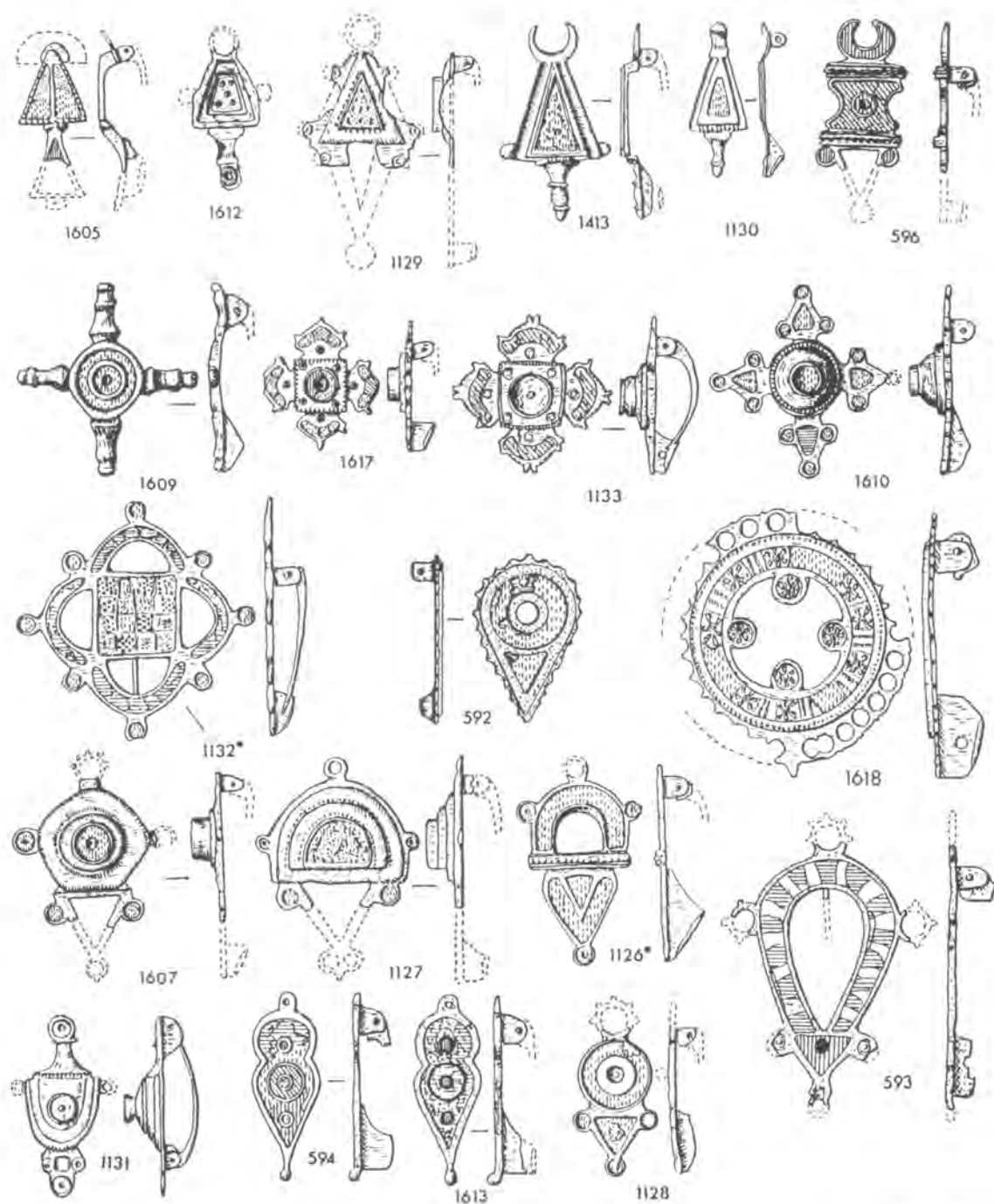

Fig. 213 Composite Plate brooches, 2nd century AD.

1-212 in ARBB  
 213-718 in IARB  
 719-1441 in BoA  
 1442-1729 in ABOA

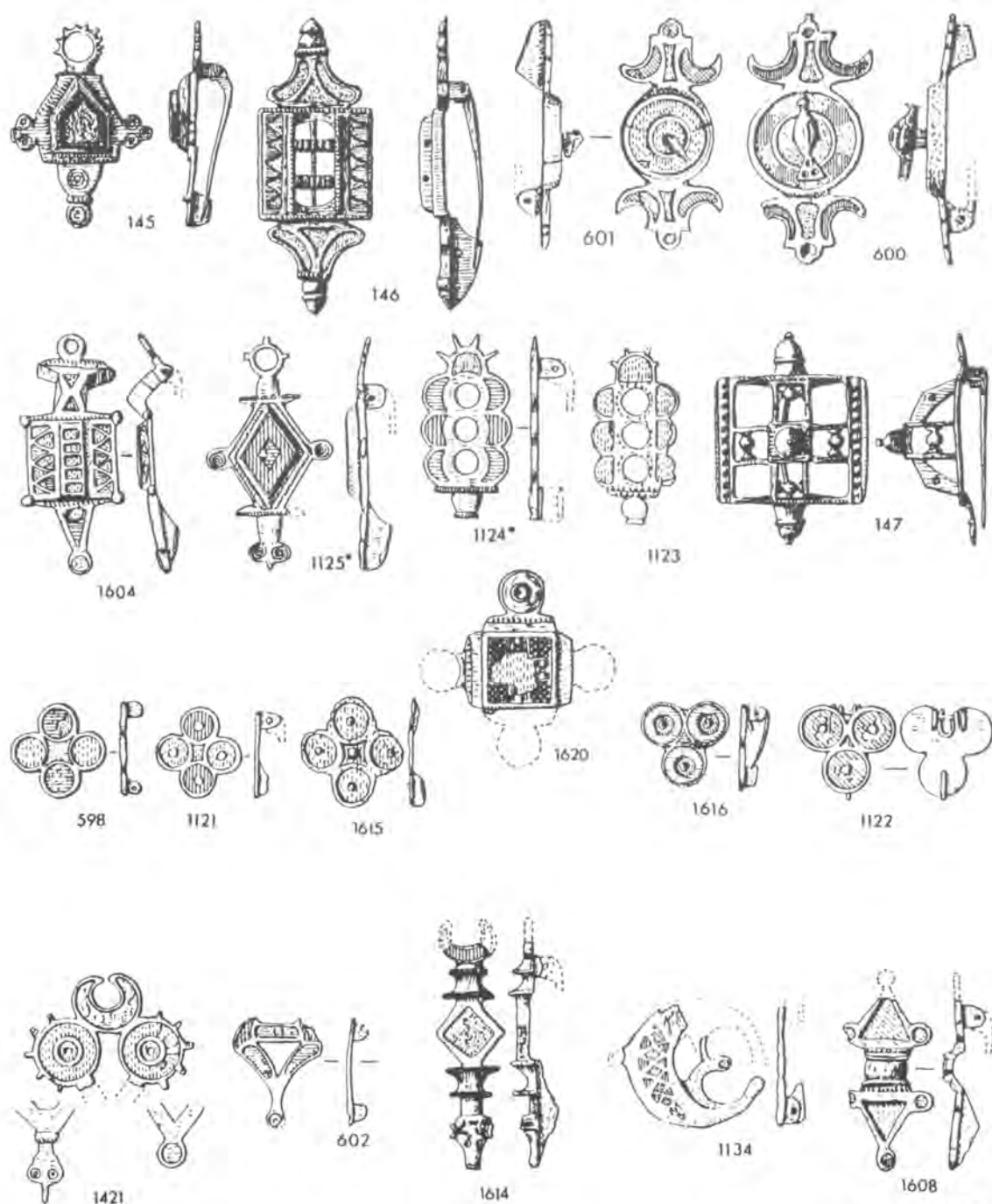

Fig. 214 Composite Plate brooches, 2nd century AD.

1-212 in ARBB  
 213-718 in IARB  
 719-1441 in BoA  
 1442-1729 in ABOA



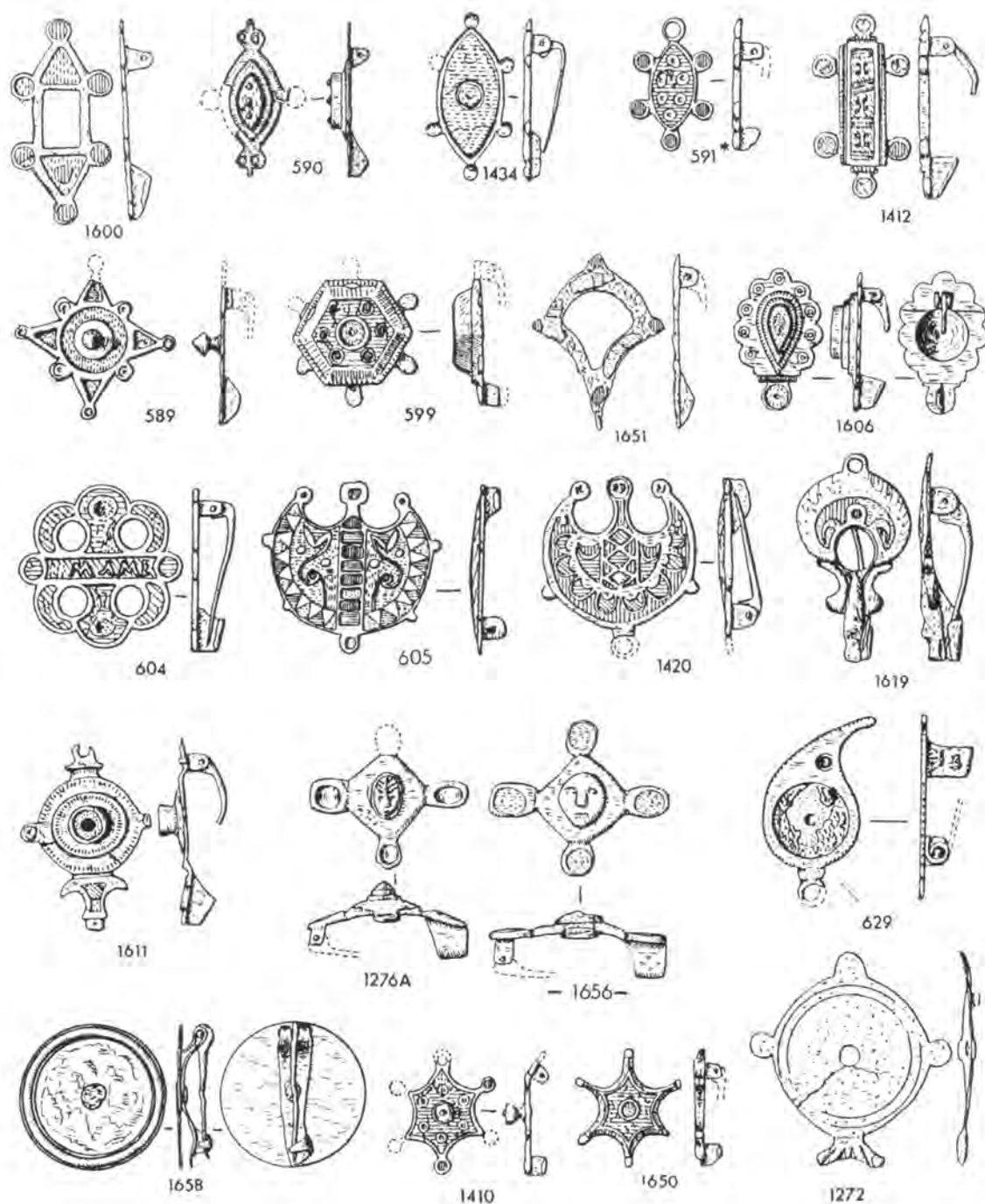
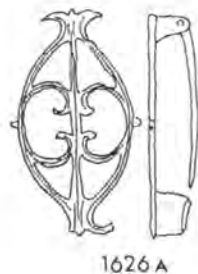
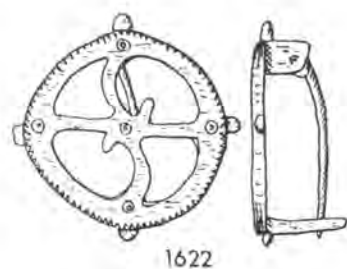
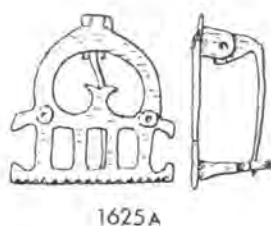
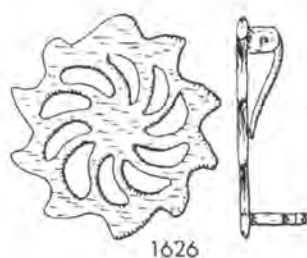
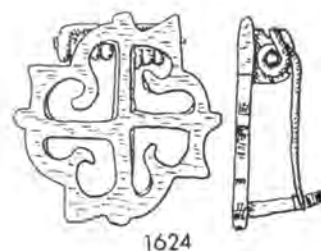
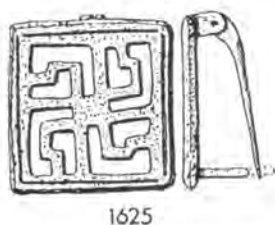
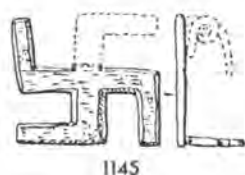
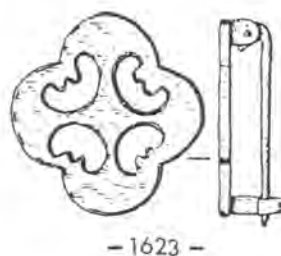
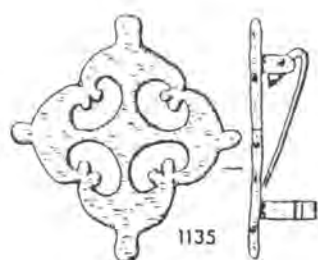

Fig. 215 Plate brooches, 2nd century AD. Various forms.

1-212 in ARBB  
 213-718 in IARB  
 719-1441 in BoA  
 1442-1729 in ABOA



1-212 in ARBB

213-718 in IARB

719-1441 in BoA

1442-1729 in ABOA

Fig. 216 Openwork non-enamelled brooches, 2nd into 3rd century AD.



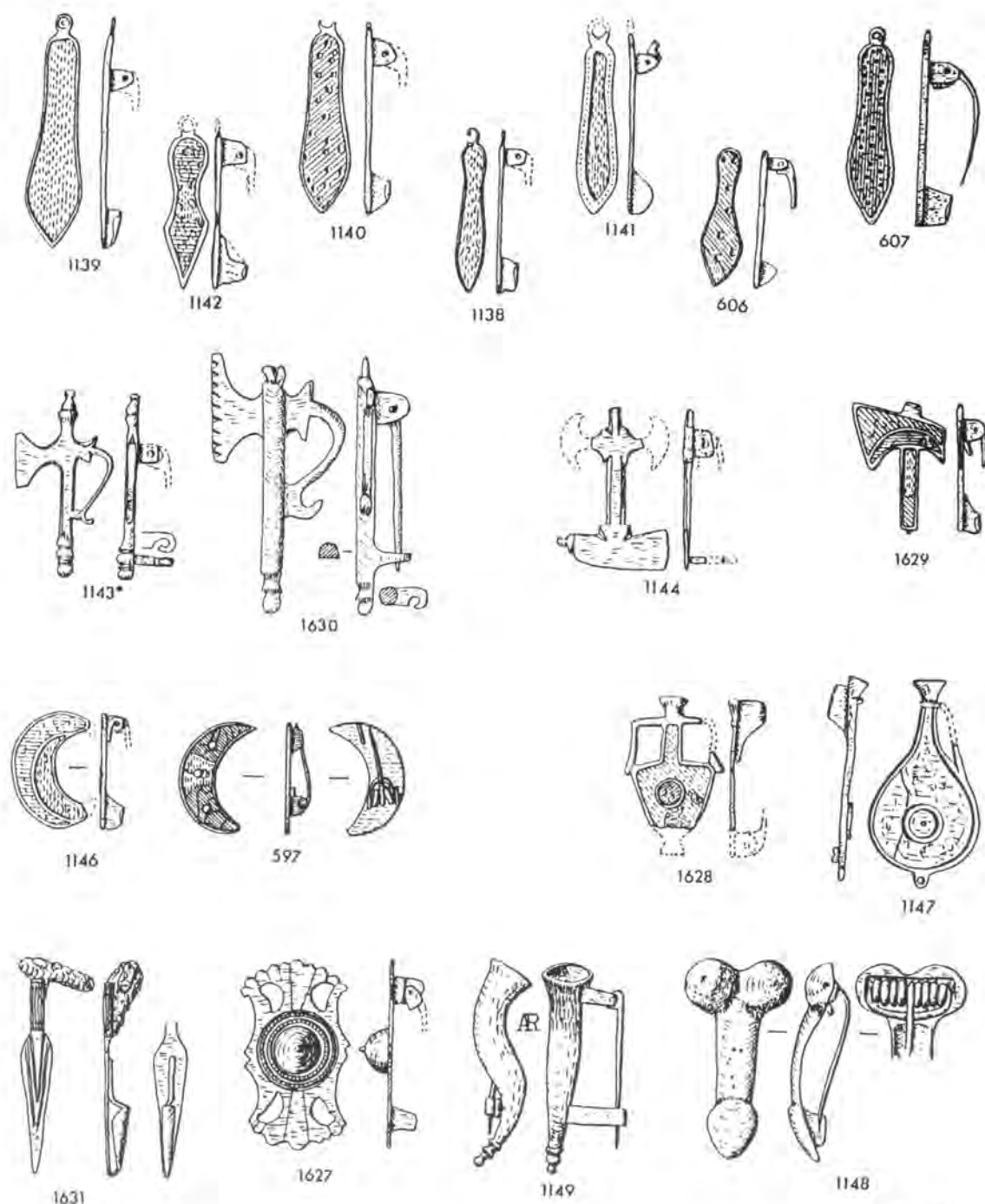

Fig. 217 *Skeuomorphic Plate brooches, 2nd century AD.*

1-212 in ARBB  
 213-718 in IARB  
 719-1441 in BoA  
 1442-1729 in ABOA

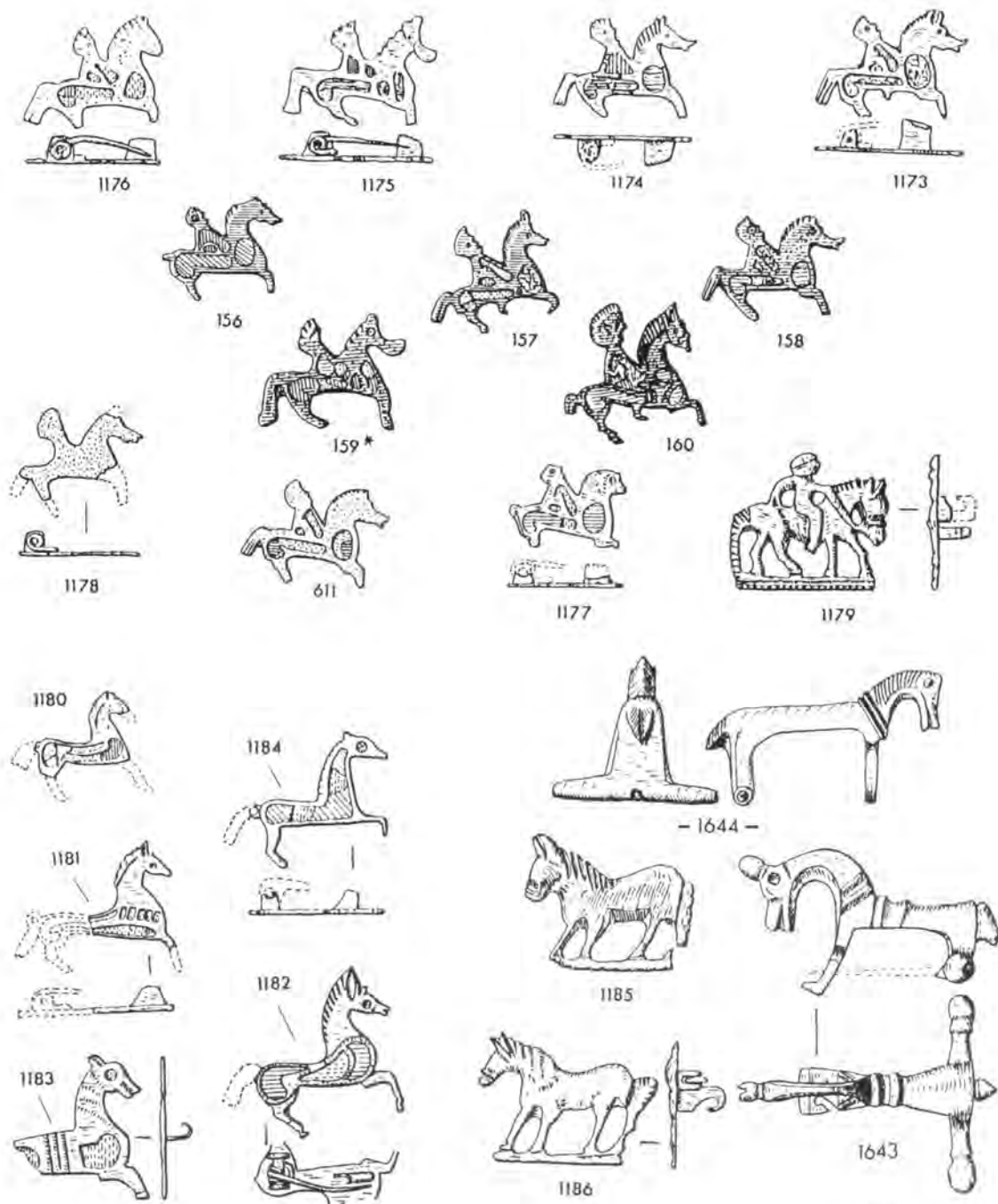

Fig. 218 Zoomorphic brooches, 2nd century AD. Above, Horse-and-rider type; below, horse brooches. Lower right, continental running into 3rd century.

1-212 in ARBB  
 213-718 in IARB  
 719-1441 in BoA  
 1442-1729 in ABOA

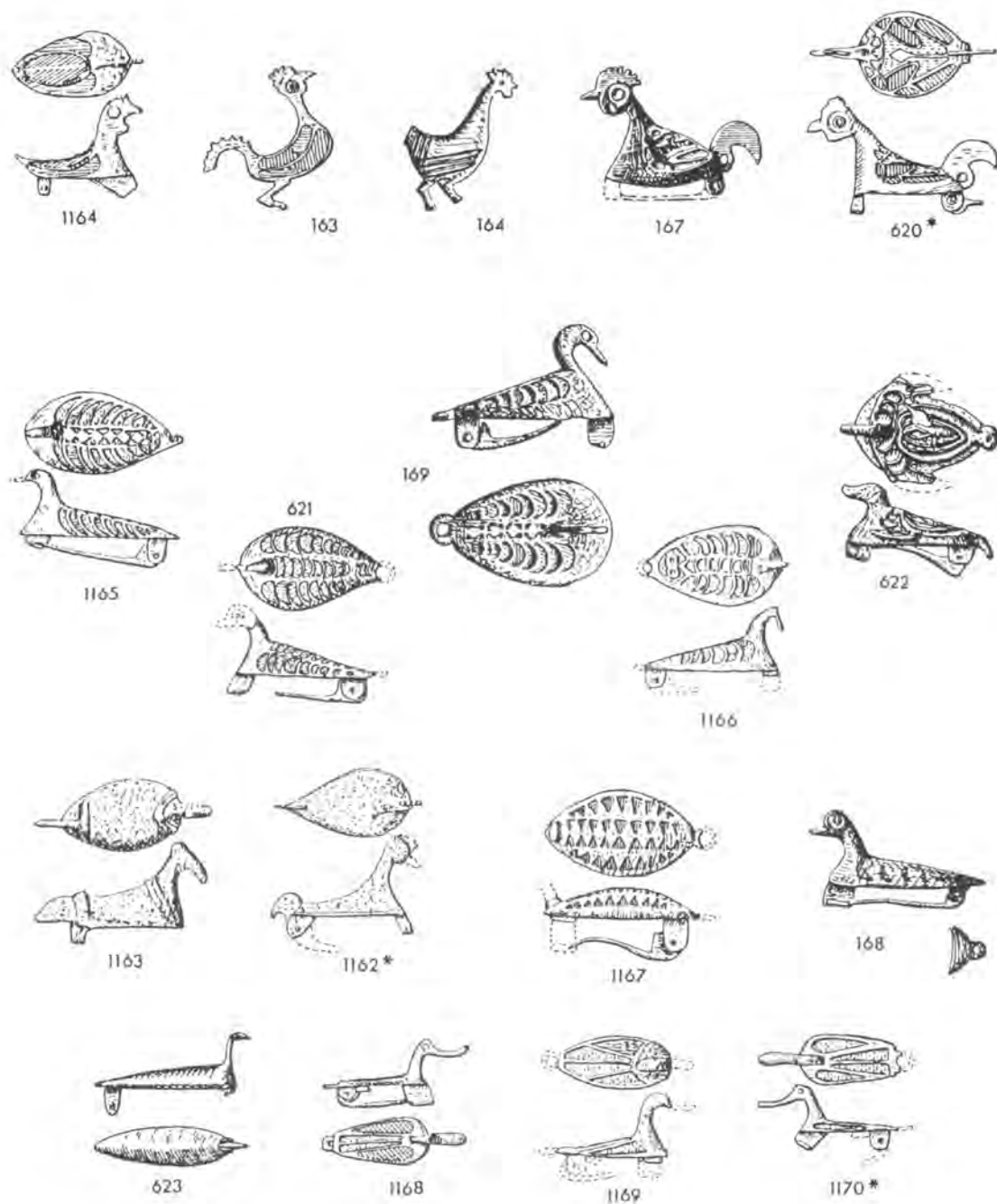

Fig. 219 Zoomorphic brooches, 2nd century AD. Domestic birds. Above, chicken; below, ducks. (1167 is problematic)

1-212 in ARBB  
 213-718 in IARB  
 719-1441 in BoA  
 1442-1729 in ABOA

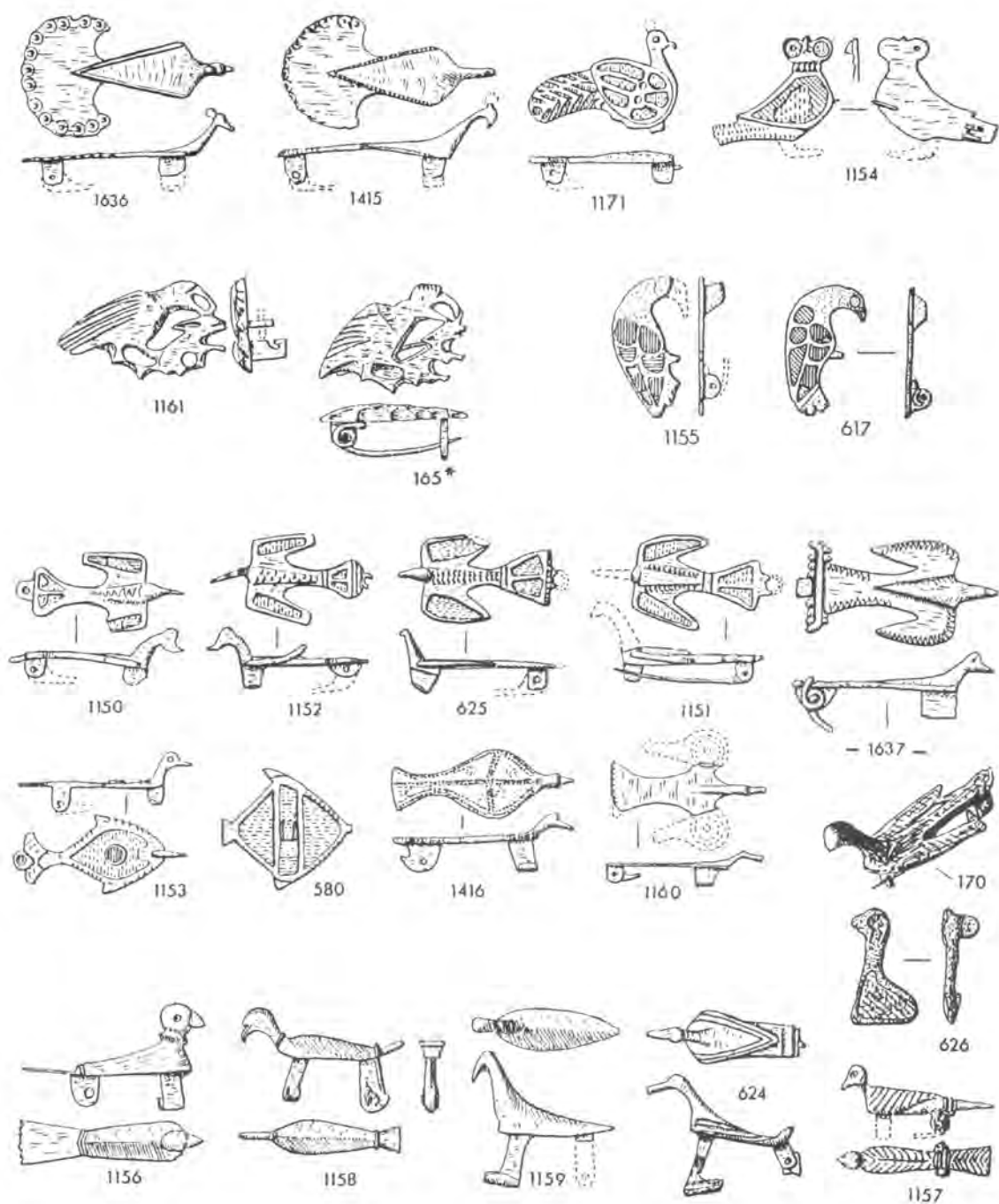

Fig. 220 Zoomorphic brooches, 2nd century AD. Various bird types.

1-212 in ARBB  
213-718 in IARB  
719-1441 in BoA  
1442-1729 in ABOA

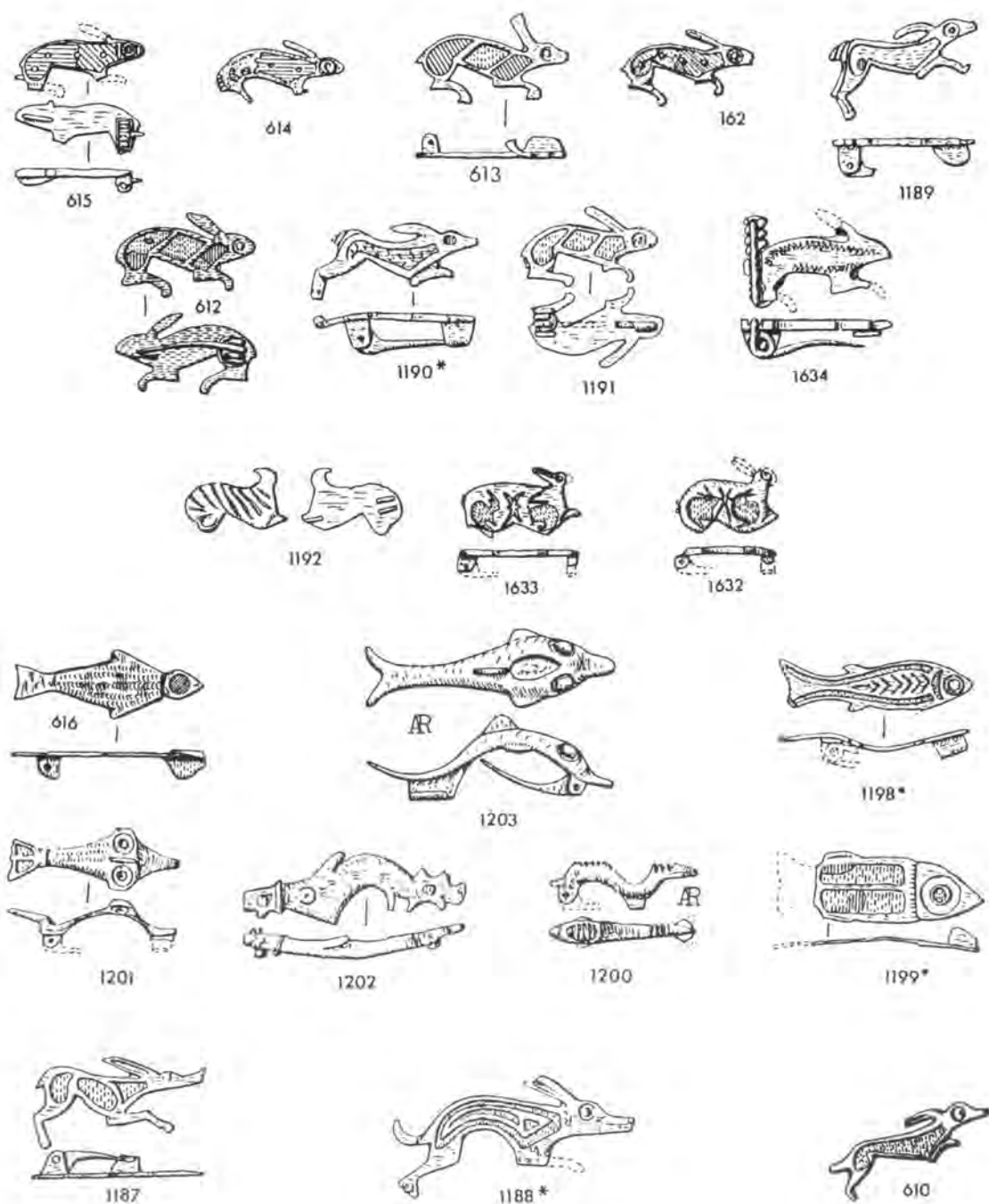

Fig. 221 Zoomorphic brooches, 2nd century AD. Hares, rabbits, fish and dogs.

1-212 in ARBB  
 213-718 in IARB  
 719-1441 in BoA  
 1442-1729 in ABOA

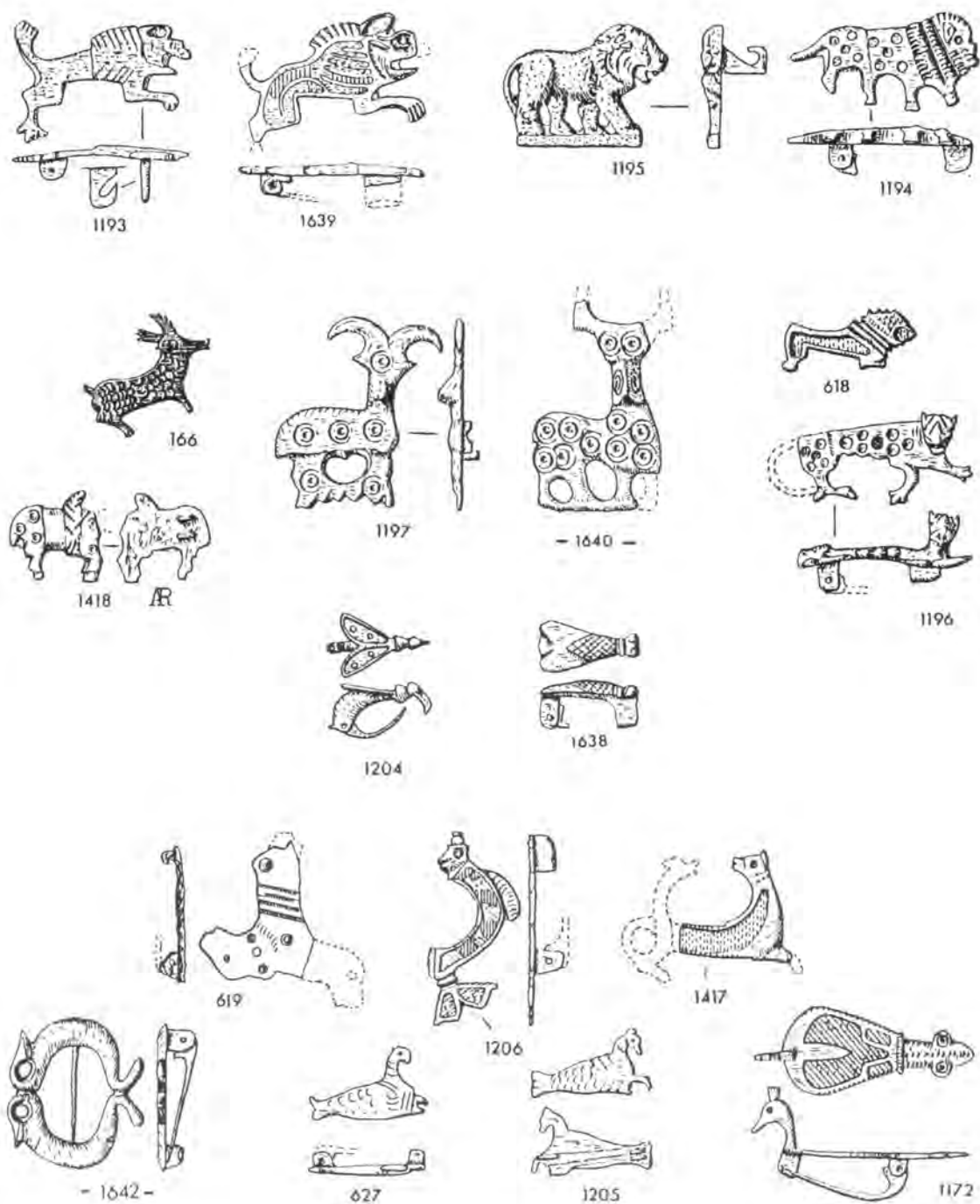

Fig. 222 Zoomorphic brooches, 2nd century AD. Wild animals, insects and fabulous creatures.

1-212 in ARBB  
 213-718 in IARB  
 719-1441 in BoA  
 1442-1729 in ABOA

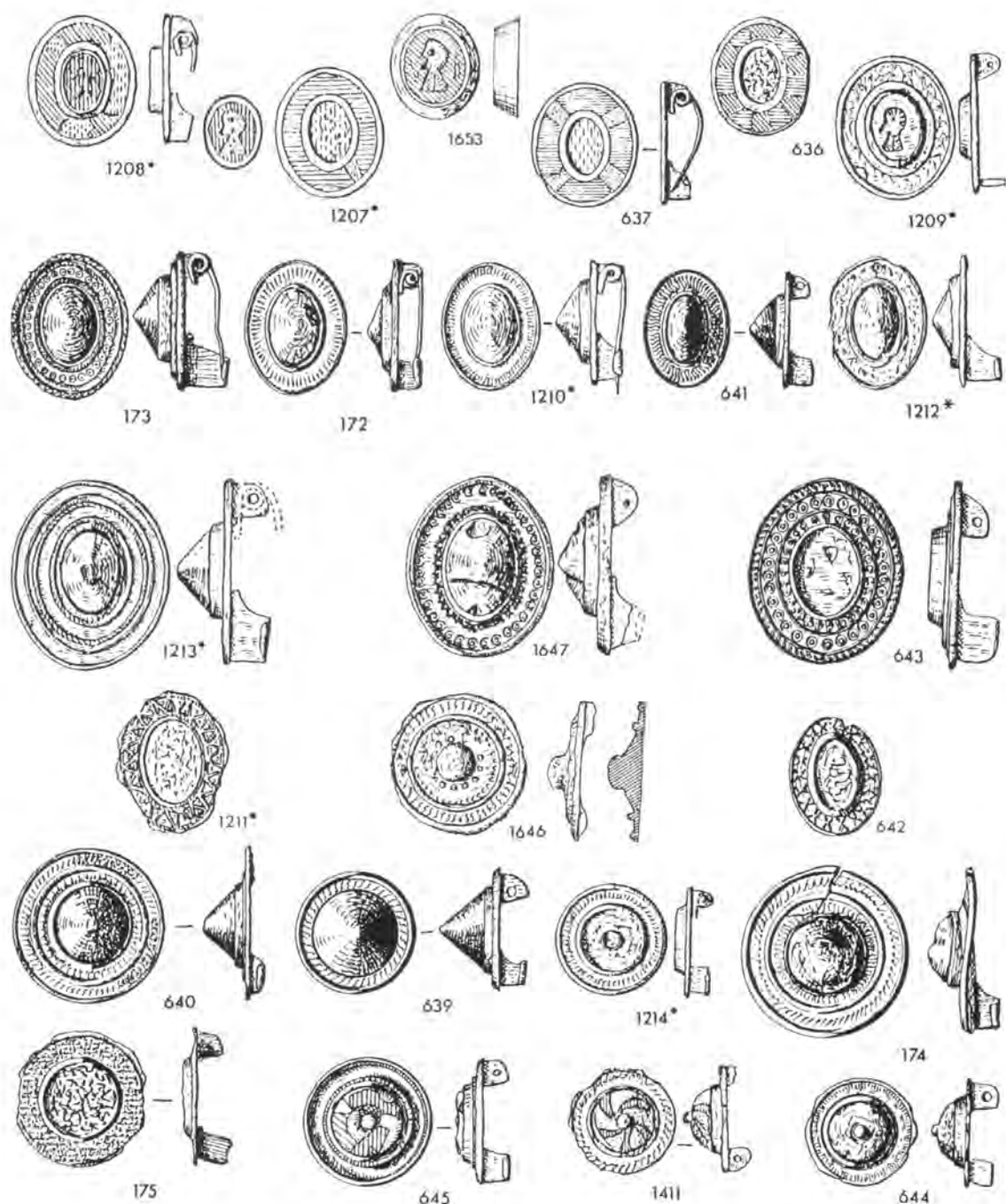

Fig. 223 Plate brooches, 2nd–3rd century AD. Above, enamelled oval with paste intaglio, remainder, gilded Glass Centre-boss type. 1646 is an aberration.

1–212 in ARBB  
 213–718 in IARB  
 719–1441 in BoA  
 1442–1729 in ABOA

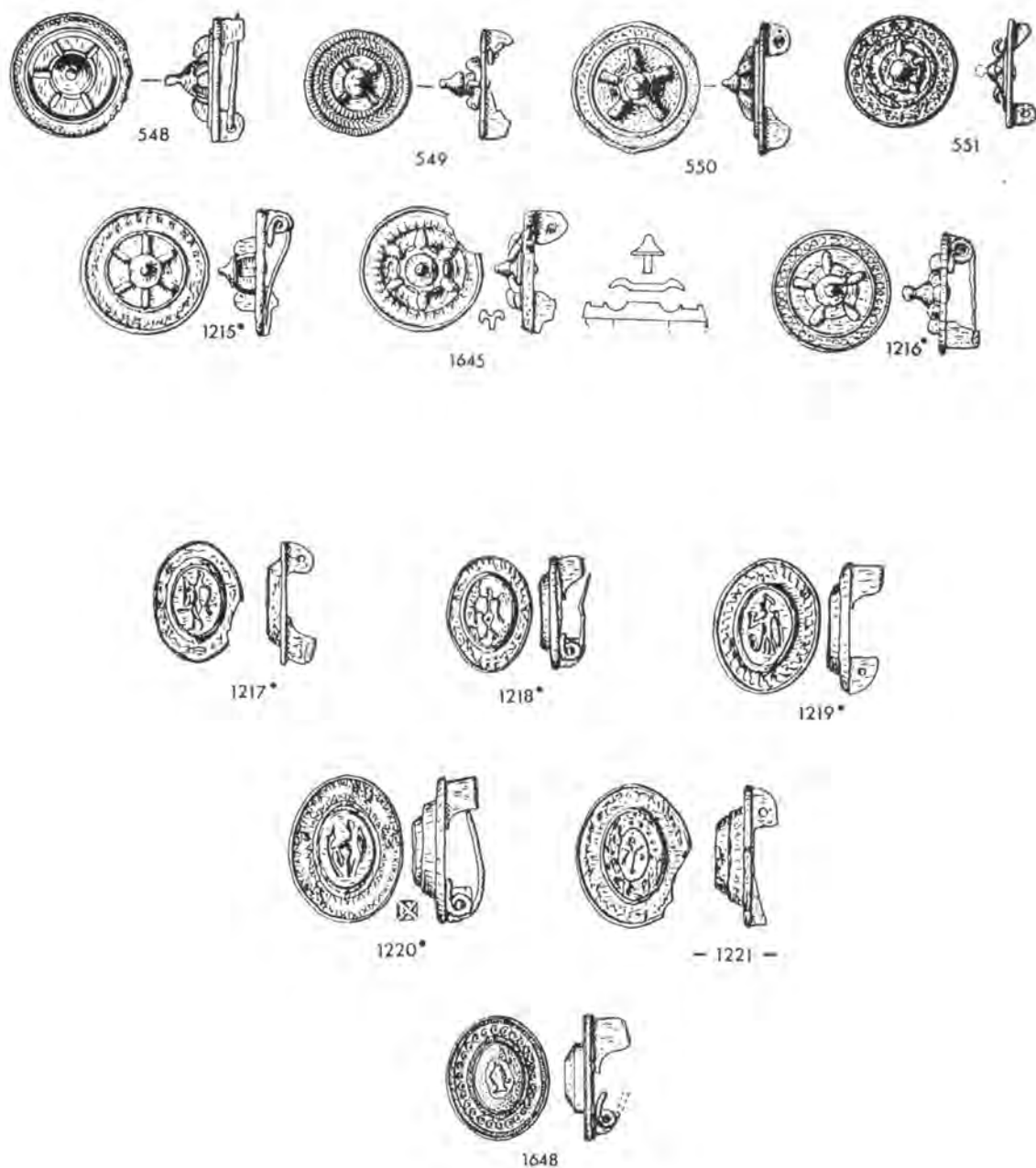

Fig. 224. Plate brooches, 2nd–3rd century AD. Above, gilded spoked disc brooches; below, gilded oval brooches with intaglio gemstone.

1–212 in ARBB  
 213–718 in IARB  
 719–1441 in BoA  
 1442–1729 in ABOA



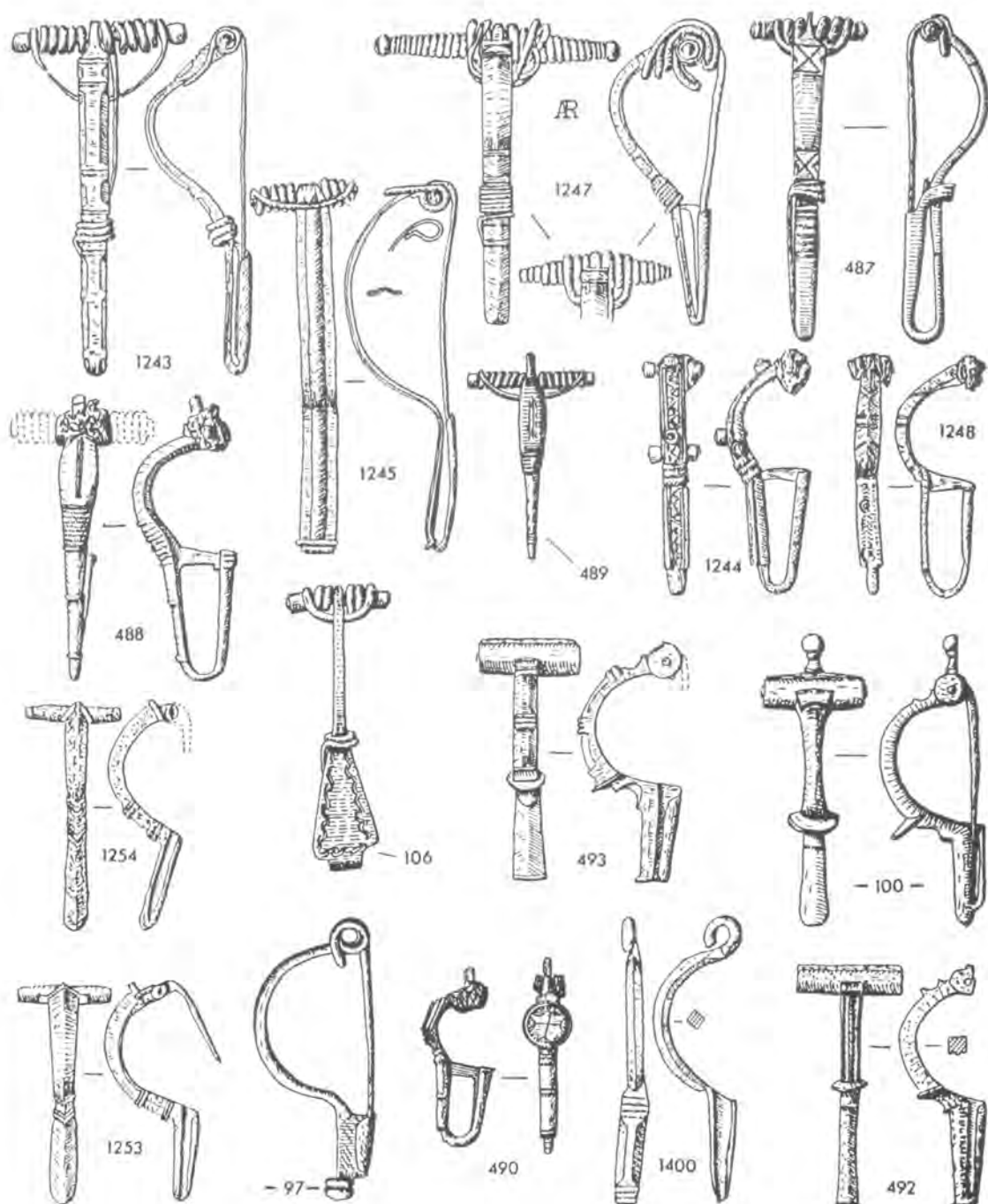

Fig. 225 *P*-shape bow brooches, 2nd-3rd century AD. Above, with returned foot; below, with solid foot.

1-212 in ARBB  
 213-718 in IARB  
 719-1441 in BoA  
 1442-1729 in ABOA

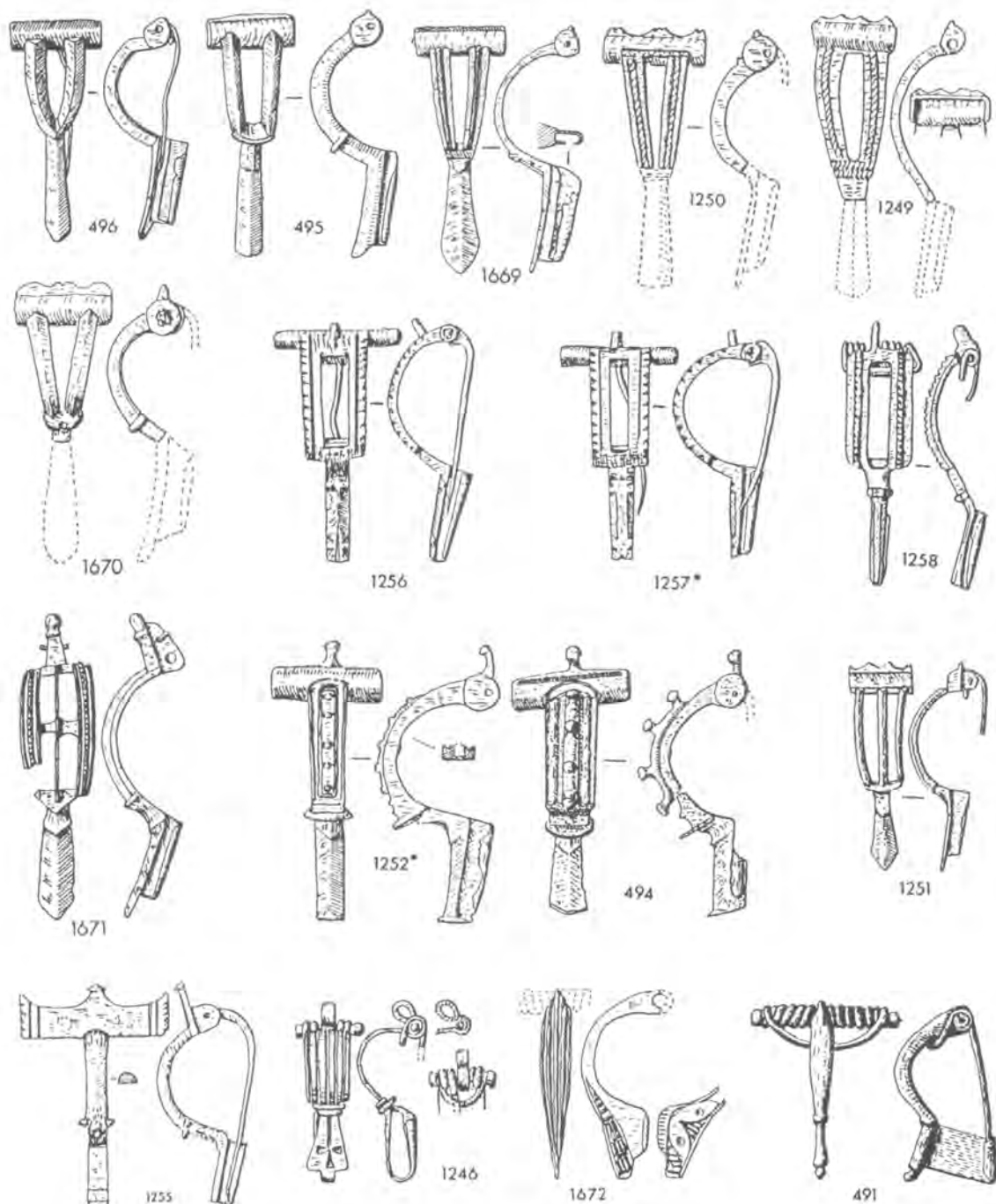

Fig. 226 *P*-shape bow brooches, 2nd–3rd century AD. Above, divided bow types; centre, with knobbed inset to bow; below, various.

1–212 in ARBB  
 213–718 in IARB  
 719–1441 in BoA  
 1442–1729 in ABOA

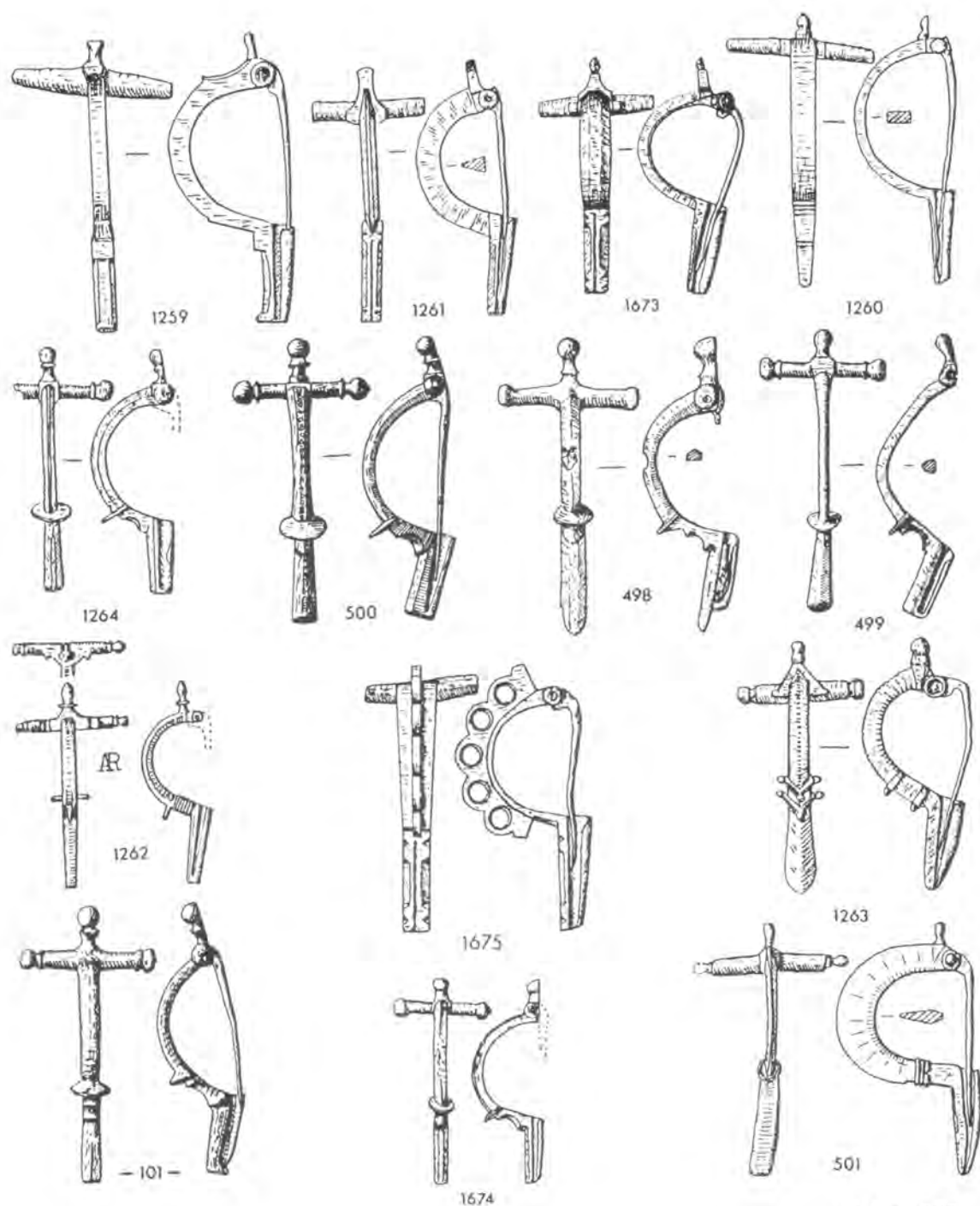

Fig. 227 Crossbow brooches, early forms, 3rd century AD.

1-212 in ARBB  
 213-718 in IARB  
 719-1441 in BoA  
 1442-1729 in ABOA

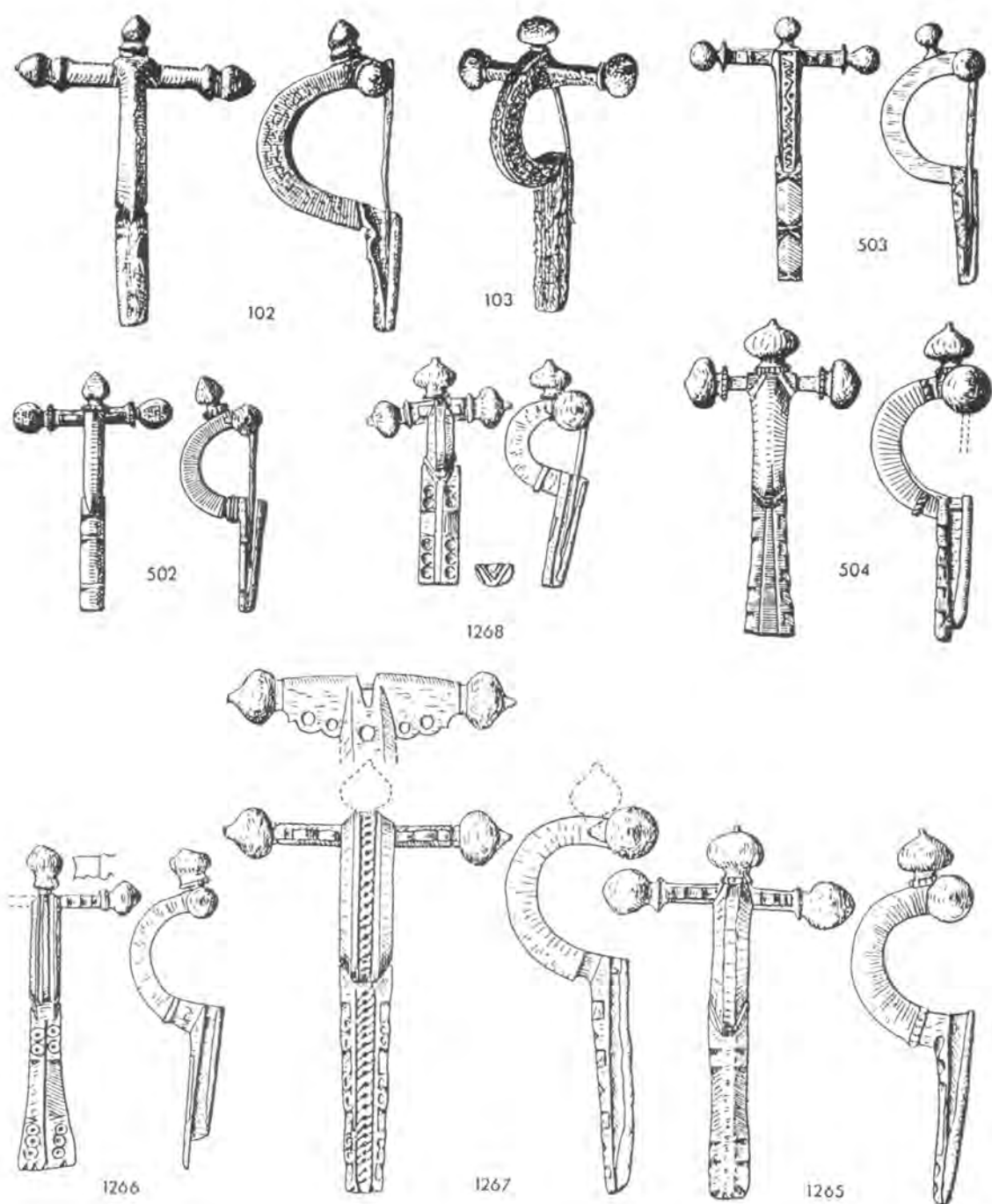
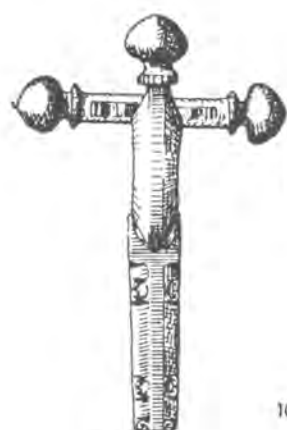

Fig. 228 Crossbow brooches, 3rd-4th century AD.

1-212 in ARBB  
 213-718 in IARB  
 719-1441 in BoA  
 1442-1729 in ABOA



104



505

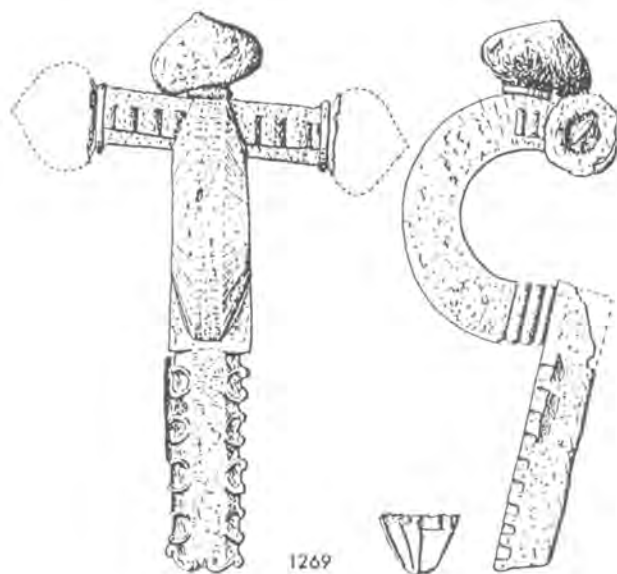
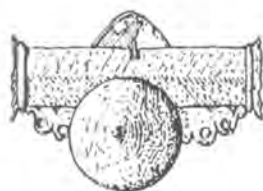

1269



Fig. 229. Crossbow brooches, 4th century AD.

1-212 in ARBB  
 213-718 in IARB  
 719-1441 in BoA  
 1442-1729 in ABOA

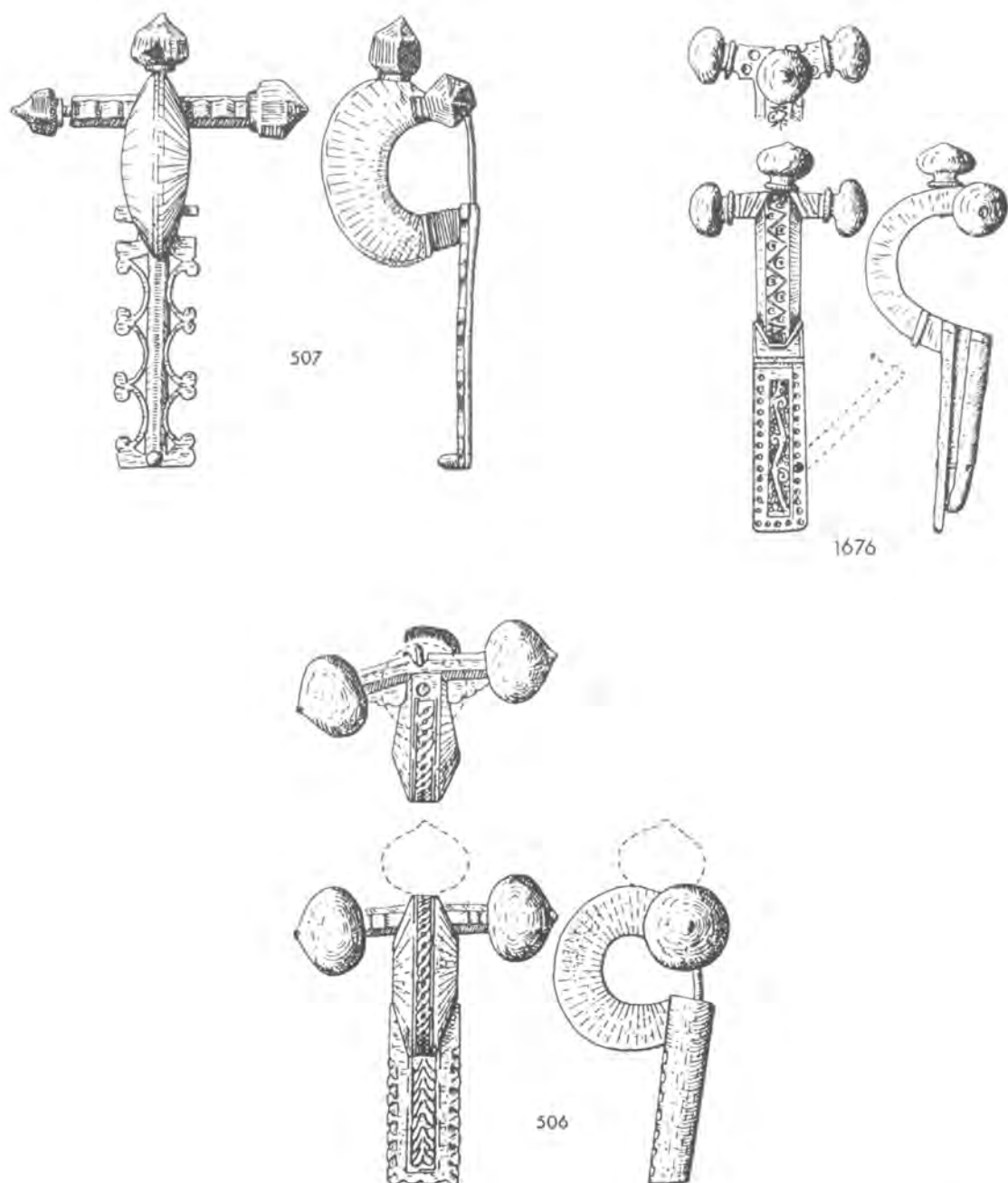

Fig. 230 Crossbow brooches, early 5th century AD.

1-212 in ARBB  
 213-718 in IARB  
 719-1441 in BoA  
 1442-1729 in ABOA

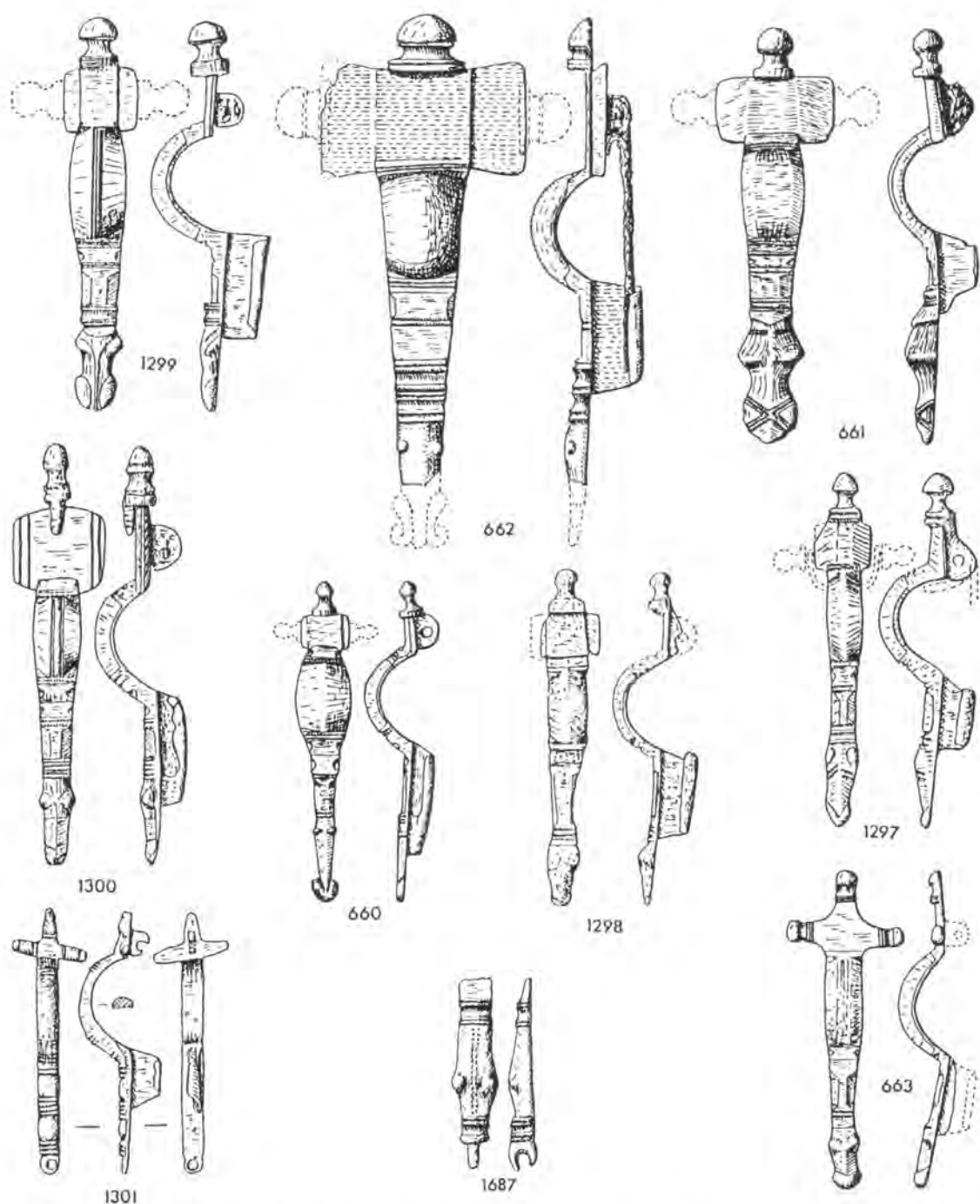
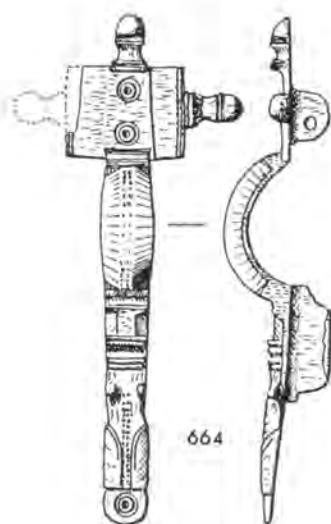
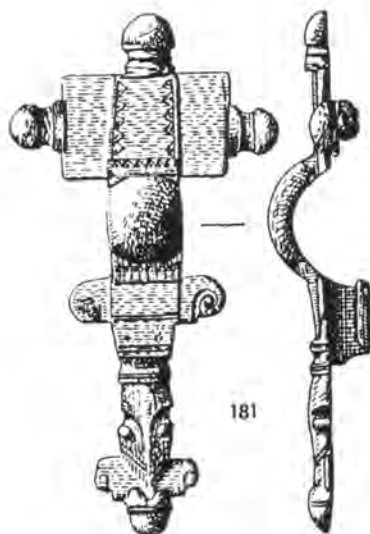

Fig. 231 Anglo-Saxon Cruciform Long brooches. Åberg Group I, 5th century AD; bottom row, Group II, AD 500–525, and a broken foot with unusual loop.

1–212 in ARBB  
 213–718 in IARB  
 719–1441 in BoA  
 1442–1729 in ABOA



664



181

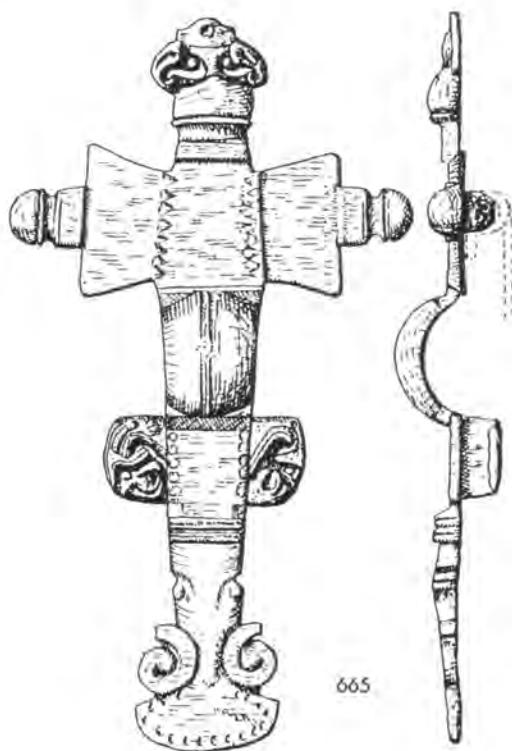

665

1-212 in ARBB  
213-718 in IARB  
719-1441 in BoA  
1442-1729 in ABOA

Fig. 232 Anglo-Saxon Cruciform brooches. 6th century AD.



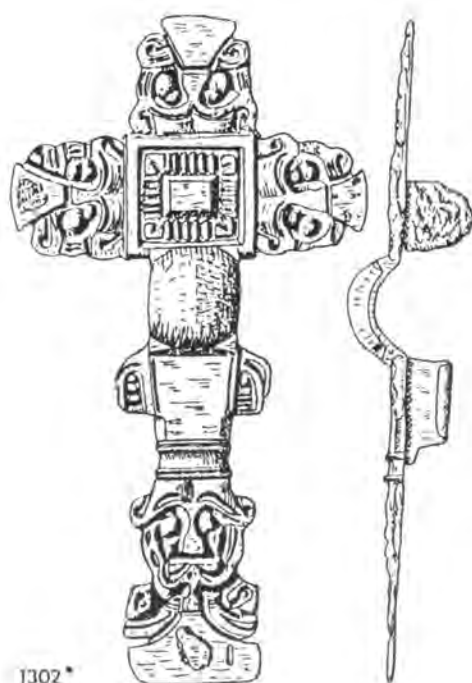

1302\*



666

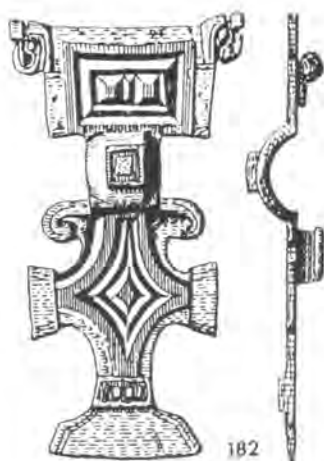

182

Fig. 233 Anglo-Saxon period brooches, c. 6th century AD. Above, a Florid Cruciform brooch; below, Square-headed type.

1-212 in ARBB  
213-718 in IARB  
719-1441 in BoA  
1442-1729 in ABOA

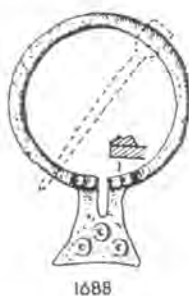
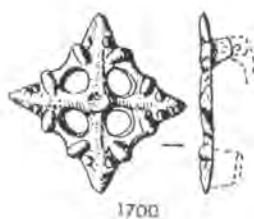
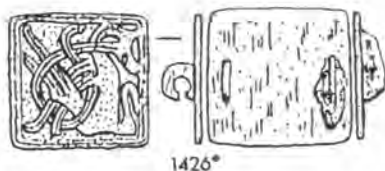
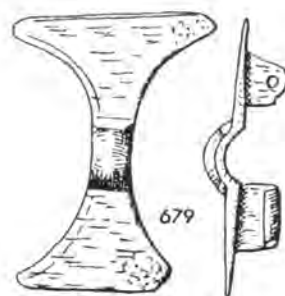
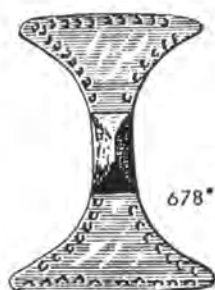
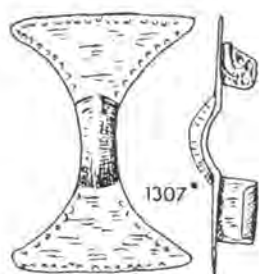

Fig. 234 Anglo-Saxon period brooches, 6th–10th century AD. Above, Equal-armed; centre, rare forms; below, Viking, Sub-penannular, and fragment of a Trefoil brooch.

1–212 in ARBB  
213–718 in IARB  
719–1441 in BoA  
1442–1729 in ABOA



Fig. 235 Anglo-Saxon Small-long brooches, 6th century AD.

1-212 in ARBB  
 213-718 in IARB  
 719-1441 in BoA  
 1442-1729 in ABOA

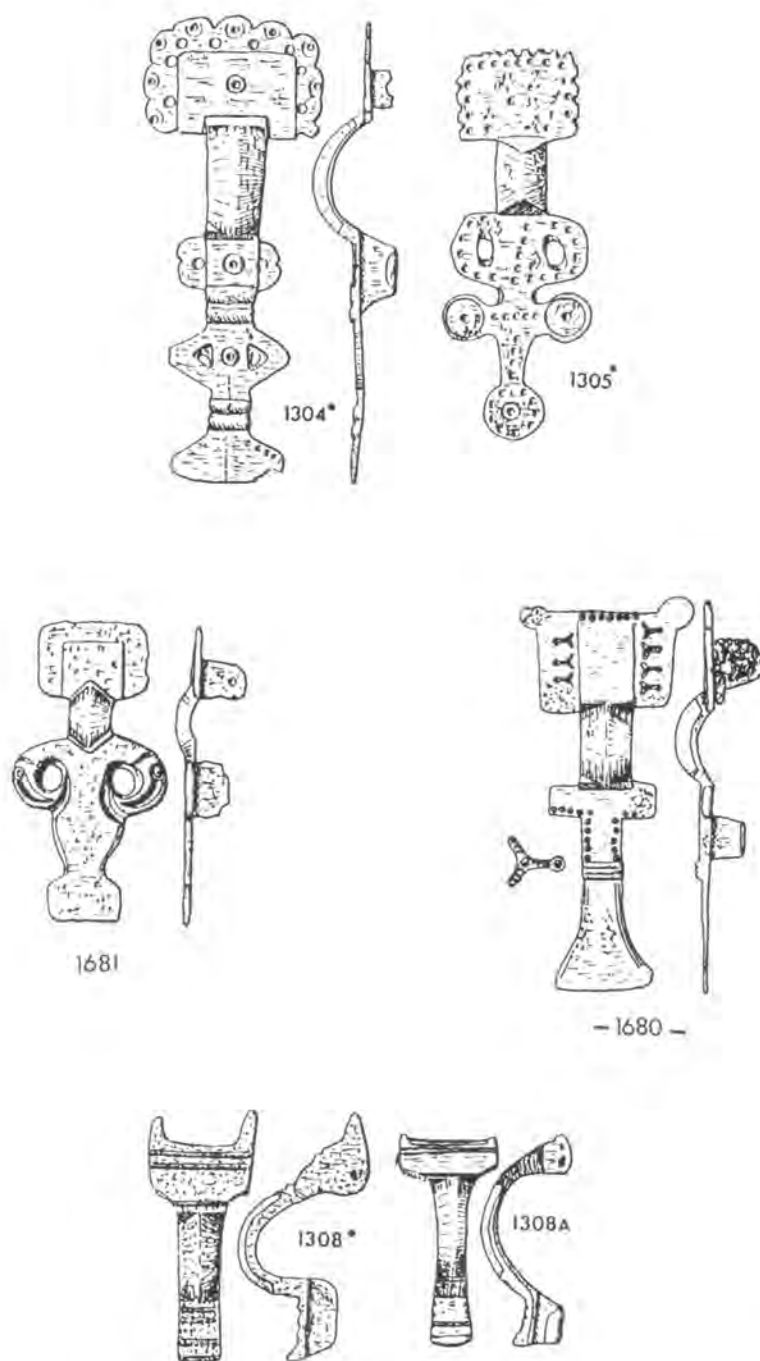

Fig. 236 Anglo-Saxon Small-long brooches with lappets, 6th century AD.  
Below, Supporting-arm type.

1-212 in ARBB  
213-718 in IARB  
719-1441 in BoA  
1442-1729 in ABOA

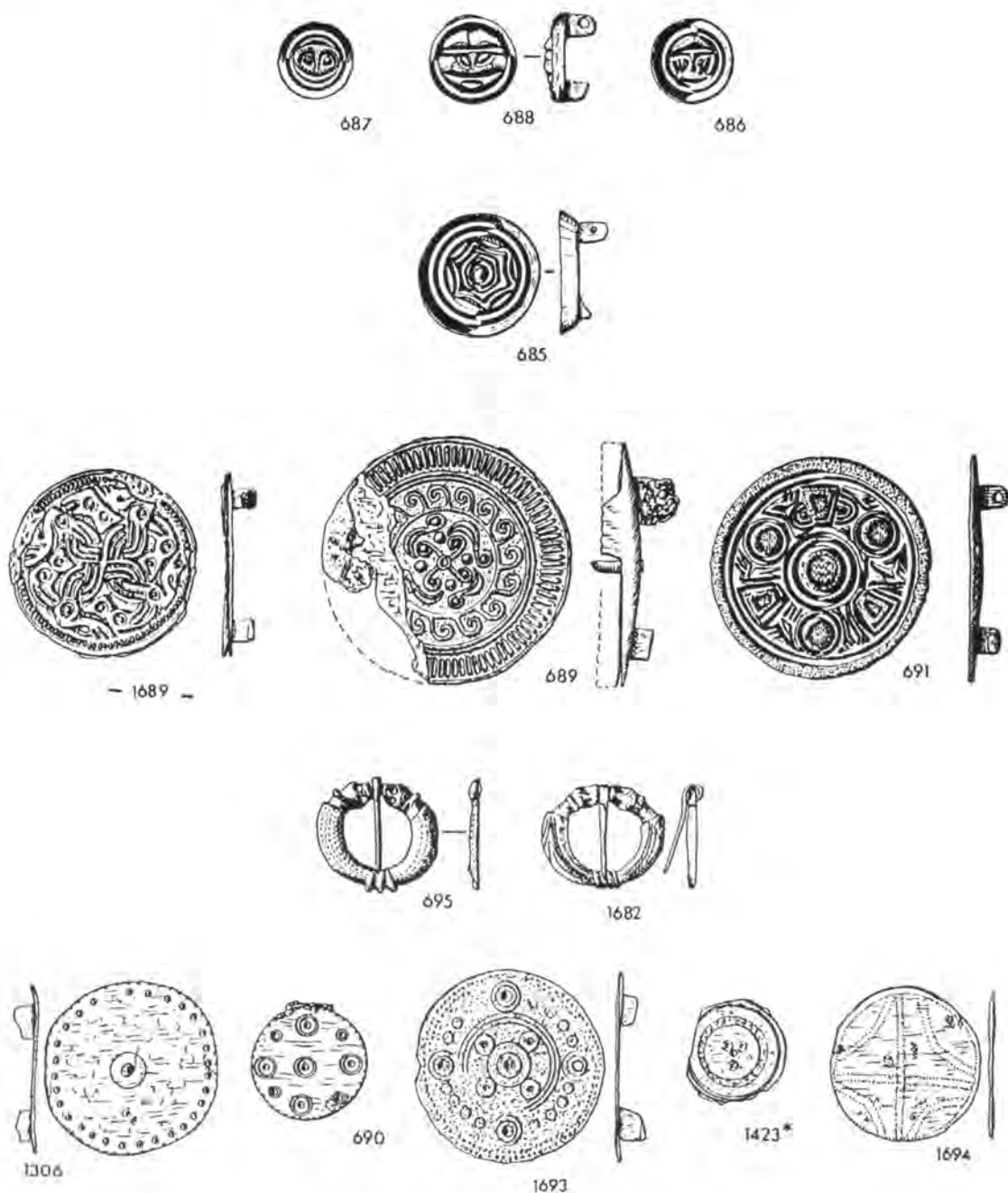
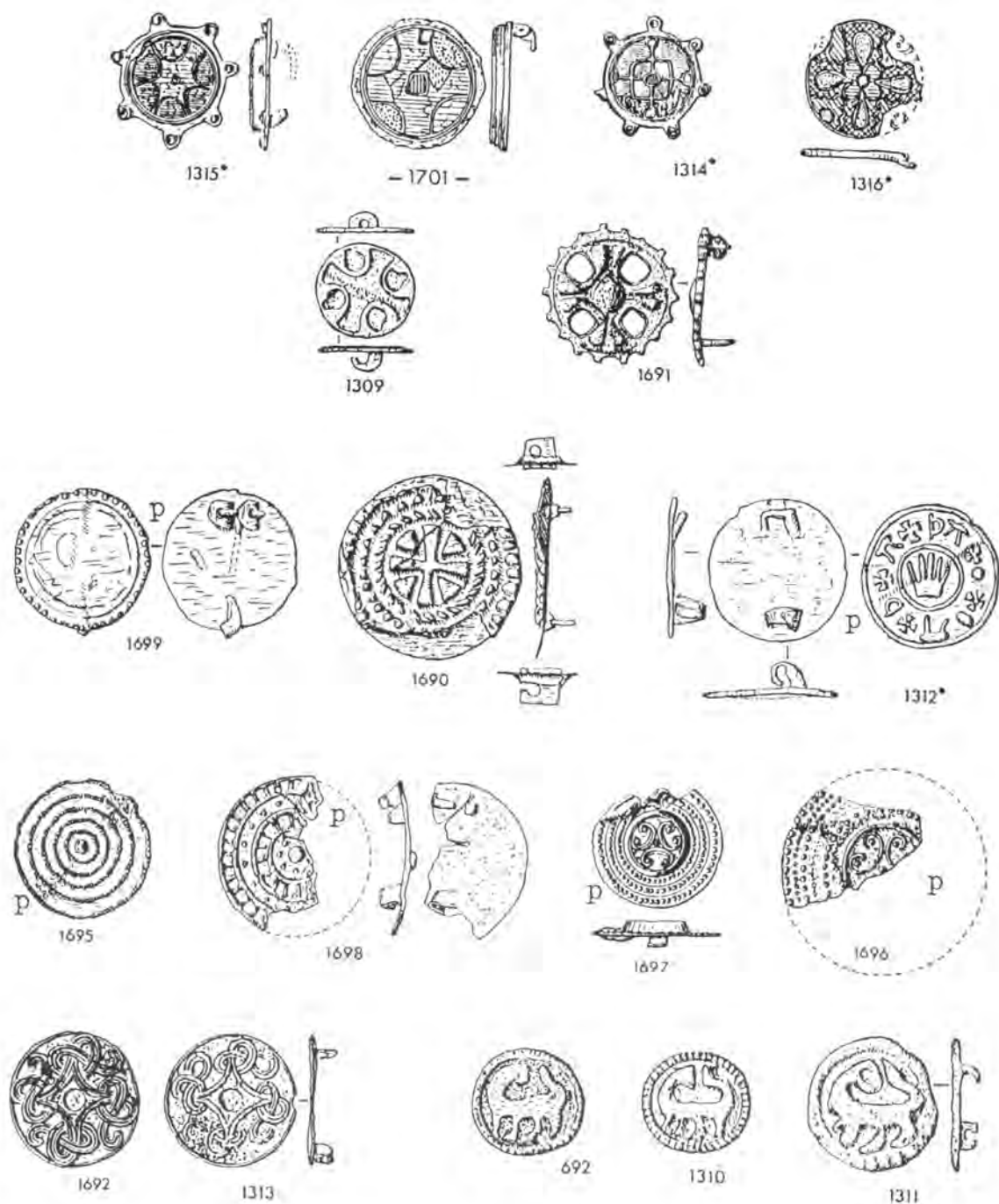

Fig. 237 Anglo-Saxon round brooches of the Pagan period.

1-212 in ARBB  
 213-718 in IARB  
 719-1441 in BoA  
 1442-1729 in ABOA



1-212 in ARBB  
213-718 in IARB  
719-1441 in BoA  
1442-1729 in ABOA

Fig. 238 Anglo-Saxon disc brooches of the Middle to Late periods.

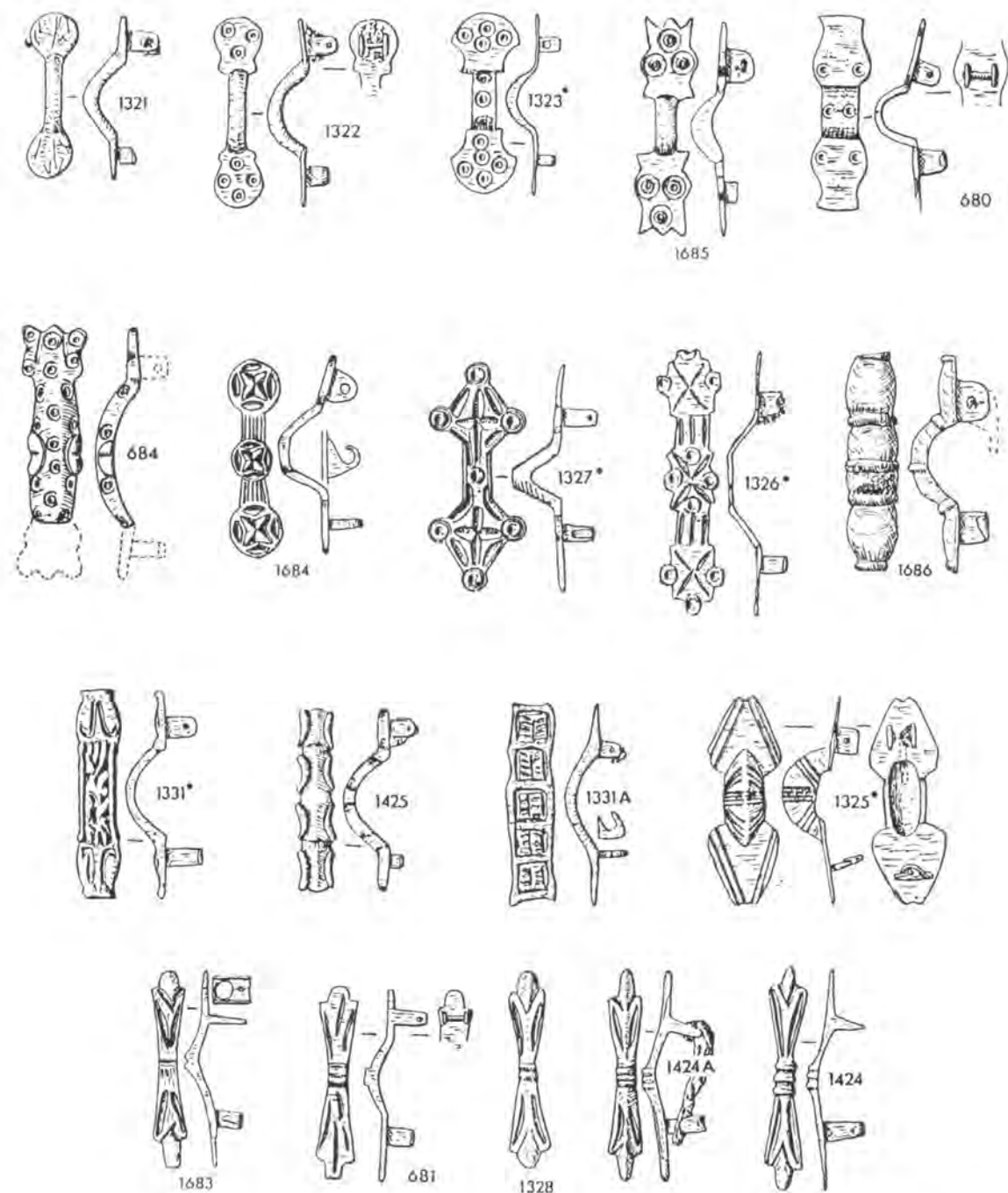

Fig. 239 Frankish Merovingian period Equal-armed brooches. Bottom row, English copies.

1-212 in ARBB  
 213-718 in IARB  
 719-1441 in BoA  
 1442-1729 in ABOA

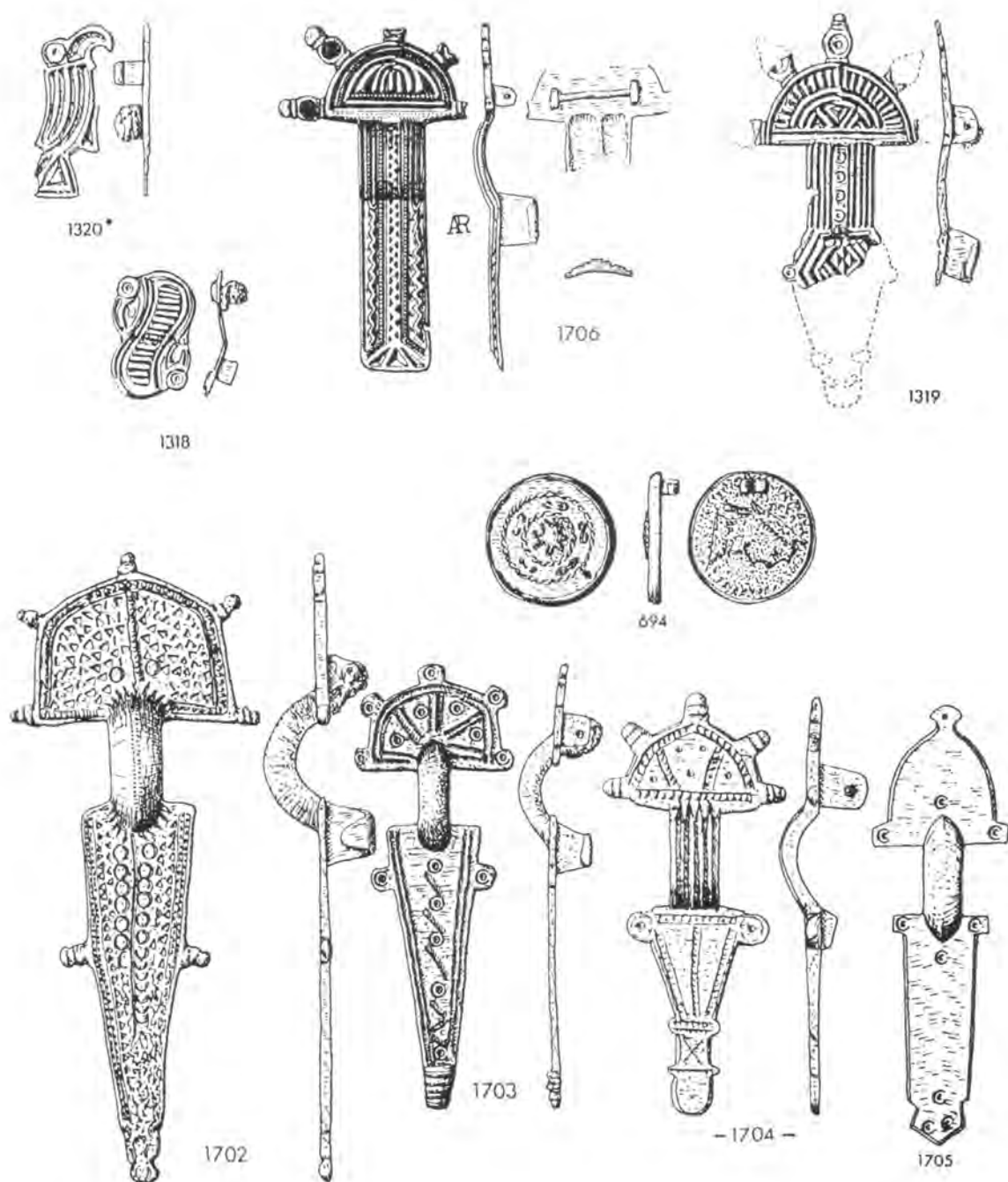

Fig. 240 Anglo-Saxon period European brooches of 6th century AD.  
Above, Merovingian Frankish types; below, Visigothic.

1-212 in ARBB  
213-718 in IARB  
719-1441 in BoA  
1442-1729 in ABOA



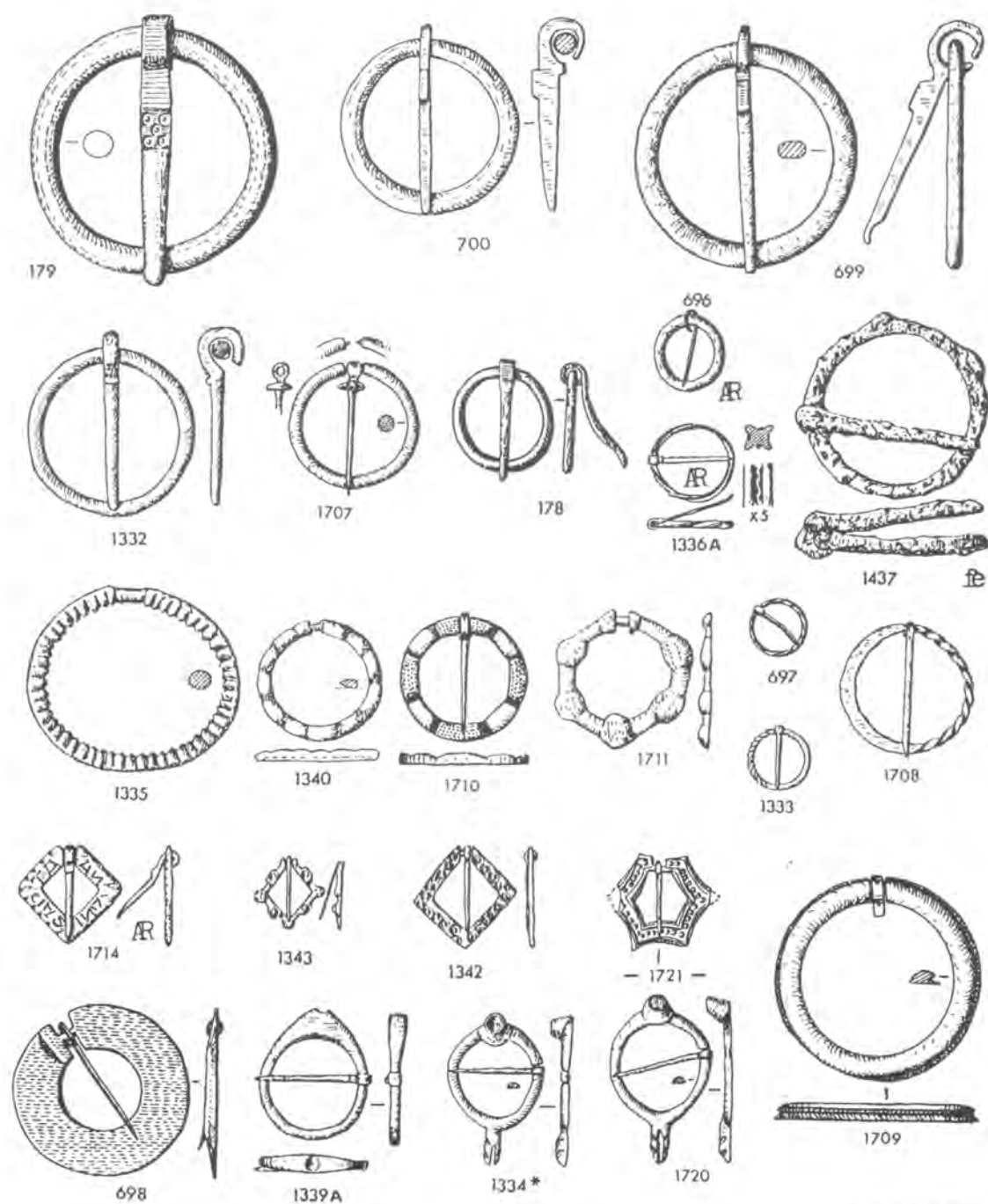
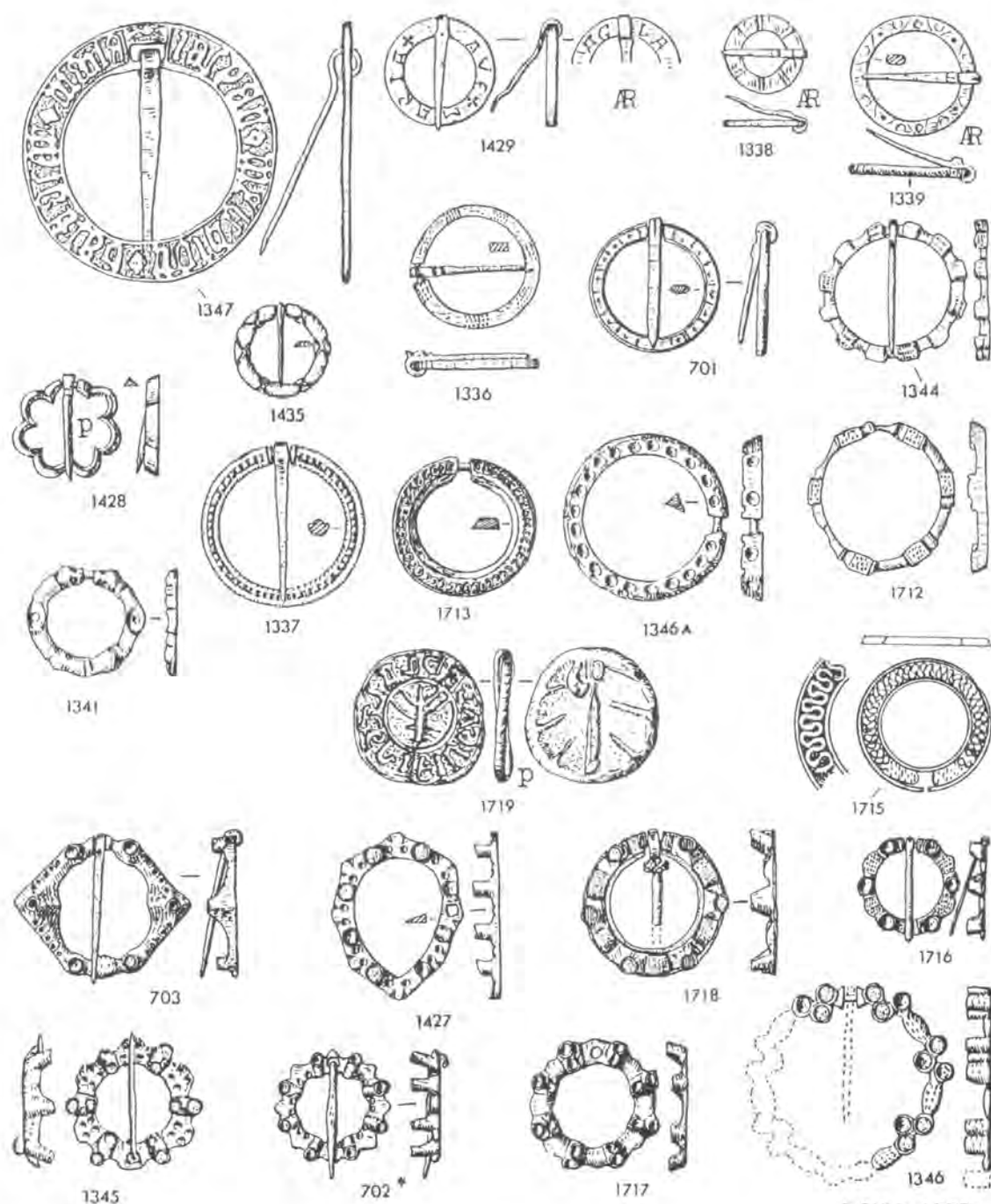

Fig. 241 English Medieval Ring brooches, 13th–15th century AD.

1–212 in ARBB  
 213–718 in IARB  
 719–1441 in BoA  
 1442–1729 in ABOA



1-212 in ARBB  
 213-718 in IARB  
 719-1441 in BoA  
 1442-1729 in ABOA

Fig. 242 English Medieval brooches, 13th-15th century AD.



1730

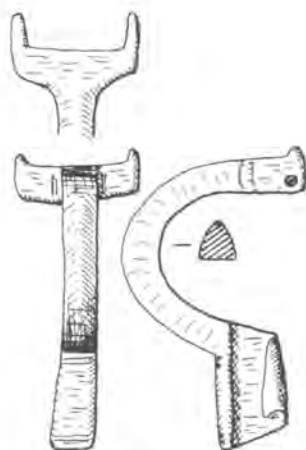

1731



1732



1733

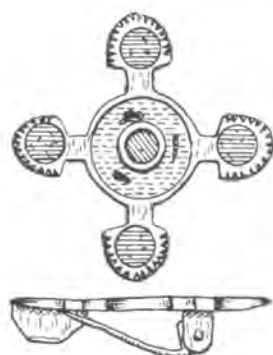

1734

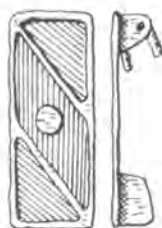

1735



1736

*Addenda: Assorted brooches (late arrivals); described in ABOA.*

1730, *Dragonesque* (see Fig. 210); 1731, *Supporting-arm* (compare Fig. 236); 1732 and 1733, *Aesica* variants (see Fig. 170); 1734, *enamelled Plate brooch* (compare Figs 210-214); 1735, *enamelled Plate brooch* (see Fig. 208); 1736, *Wing-and-fanbow variant* (compare Fig. 171).

## Locations of brooches

*This index provides the provenance of each brooch as recorded by Richard Hattatt at the time of purchase. Brooches not listed here have no recorded findspot.*

1A	Italy	42	Studland, Dorset
2	Pannonia	47	London
4	Cold Kitchen Hill, Wilts	49	London
5	Italy	50	Mildenhall, Suffolk
7	France	51	Hod Hill, Dorset
8	Ipswich, Suffolk	52	Thetford, Norfolk
9	Cold Kitchen Hill, Wilts	53	Lincolnshire
10	Kirmington, Humberside	54	Lincolnshire
11	London	60	London
12	Lincolnshire	61	London
14	Hemsworth, Dorset	62	London
15	Thetford, Norfolk	74	Kirmington, Humberside
16A	Thistleton, Lincs	75	Thetford, Norfolk
17	London	77	East Anglia
18	Thetford, Norfolk	78	Pannonia
20	Lincolnshire	80	Adel, Yorks
21	Kirmington, Humberside	81	Thetford, Norfolk
22	Kirmington, Humberside	82	Ipswich, Suffolk
23	Mildenhall, Suffolk	83	Thetford, Norfolk
24	Stainfield, Lincs	87	Thetford, Norfolk
25	London	88A	Hexham, Northumberland
26	London	91	Somerset
27	Lincolnshire	92	Catterick, Yorks
28	Cold Kitchen Hill, Wilts	94	Ancaster, Lincs
29	Kirmington, Humberside	96	Easton Gray, Wilts
31	Thetford, Norfolk	105	Studland, Dorset
33	Owby, Lincs	106	St. Albans, Herts
34	Broadstairs, Kent	107	Lincolnshire
35	Thetford, Norfolk	108	Lincolnshire
36	Owby, Lincs	109	Ipswich, Suffolk
37	Ipswich, Suffolk	110	Kirmington, Humberside
38	Thetford, Norfolk	113	Oxton, Notts
39	Ipswich, Suffolk	114	Thistleton, Lincs
40	Hod Hill, Dorset	115	London
41	Owby, Lincs	116	Lincolnshire

117	Thetford, Norfolk	184	Lakenheath, Suffolk
119	Ipswich, Suffolk	185	Lakenheath, Suffolk
120	Ipswich, Suffolk	186	Greece
121	Ipswich, Suffolk	192	Italy
122	Thistleton, Lincs	193	Italy
123	East Anglia	196	Italy
124	Cold Kitchen Hill, Wilts	197	Italy
125	Hampshire	198	Italy
127	Kirmington, Humberside	199	Italy
128	Owmby, Lincs	200	Italy
129	Thetford, Norfolk	203	Italy
130	Ipswich, Suffolk	204	Italy
131A	Kirmington, Humberside	205	Italy
132	Suffolk	206	Turkey
133	Thetford, Norfolk	207	Turkey
134	Ipswich, Suffolk	208	Turkey
135	Levant	209	Turkey
138	Cold Kitchen Hill, Wilts	210	Turkey
141	Cold Kitchen Hill, Wilts	211	Iran
144	Oxford	212	Iran
145	Ipswich, Suffolk	217	Spain
146	Sussex	220	Cold Kitchen Hill, Wilts
147	Lincolnshire	221	Cambridgeshire
155	Kirmington, Humberside	226	Pannonia
156	Ipswich, Suffolk	227	Portsmouth, Hants
157	Thetford, Norfolk	229	Maiden Bradley, Wilts
158	Ipswich, Suffolk	230	Cold Kitchen Hill, Wilts
159	Cold Kitchen Hill, Wilts	237	Bury St. Edmunds, Suffolk
160	Lincolnshire	238	Bury St. Edmunds, Suffolk
162	Thistleton, Lincs	239	Cheltenham, Glos
163	Ipswich, Suffolk	240	Bury St. Edmunds, Suffolk
164	Ipswich, Suffolk	241	Maiden Bradley, Wilts
165	Cold Kitchen Hill, Wilts	242	Bournemouth, Dorset
166	Ham Hill, Somerset	243	Owmby, Lincs
167	Ipswich, Suffolk	244	Cambridgeshire
168	Ipswich, Suffolk	245	Worthy Down, Hants
169	Ipswich, Suffolk	249	Thetford, Norfolk
170	Syria	250	Thetford, Norfolk
171	Pannonia	253	East Midlands
172	Mildenhall, Suffolk	255	Ashbury, Berks
173	Ipswich, Suffolk	256	Lakenheath, Suffolk
174	Thistleton, Lincs	257	London
175	Studland, Dorset	258	Thetford, Norfolk
175C	Colchester, Essex	259	Lakenheath, Suffolk
178	Bordon, Hampshire	262	Britain
179	Saxmundham, Suffolk	265	Farley Heath, Surrey
181	Lakenheath, Suffolk	266	Lincolnshire
182	Lakenheath, Suffolk	267	Bury St. Edmunds, Suffolk

269	Wimborne, Dorset	341B	Wiltshire
270	Cambridgeshire	342	Stockton, Wilts
273	Lincolnshire	343	Cambridgeshire
276	Norfolk	346	Norfolk
277	Lower Hacheston, Suffolk	349	Cambridgeshire
278	Essex	350	Badbury Rings, Dorset
280	Bury St. Edmunds, Suffolk	352	Lincolnshire
281	Norfolk	353	Lincolnshire
282	Cambridgeshire	355	Lincolnshire
285	East Midlands	356	Bournemouth, Dorset
286	Stevenage, Herts	357	East Anglia
287	Farley Heath, Surrey	358	Cambridgeshire
288	Cambridgeshire	362	Suffolk
289	Cambridgeshire	363	East Anglia
289A	Suffolk	364	East Anglia
291	East Anglia	365	Farley Heath, Surrey
292	Norfolk	366	Co. Durham
293	Norfolk	366A	Pakenham, Suffolk
296	Norfolk	367	East Anglia
297	Berkshire	368	Bournemouth, Dorset
298	Reading, Berks	369	Bournemouth, Dorset
299	Suffolk	370	Bournemouth, Dorset
311	Norfolk	373	Wimborne, Dorset
312	East Anglia	374	East Midlands
313	Norfolk	375	Wiltshire
314	Norfolk	377	Hadrian's Wall
315	Suffolk	378	Colchester, Essex
316	Suffolk	379	East Anglia
317	Worthy Down, Hants	380	Petersfield, Hants
318	Bury St. Edmunds, Suffolk	381	Norfolk
319	Italy	382	Upavon, Wilts
320	Norfolk	383	Maiden Bradley, Wilts
321	Cheltenham, Glos	384	Somerton, Somerset
322	Ashton Keynes, Wilts	386	Wimborne, Dorset
324	Colchester, Essex	388	Britain
325	Dorset	389	Bath, Avon
326	Lower Hacheston, Suffolk	390	Maiden Castle, Dorset
327	Cheltenham, Glos	391	Britain
328	Norfolk	391A	Blandford, Dorset
329	Italy	392	Britain
330	Berkshire	393	Wimborne, Dorset
334	Wroxeter, Salop	395	Wimborne, Dorset
335	Norfolk	396	Norfolk
337	Pannonia	397	Suffolk
338	Pannonia	398	Norfolk
339	Suffolk	399	Essex
341	Wimborne, Dorset	400	Wimborne, Dorset
341A	Norfolk	401	Worthy Down, Hants

402	Wimborne, Dorset	451	Shropshire
403	Owmby, Lincs	452	Suffolk
404	Norfolk	454	Bury St. Edmunds, Suffolk
405	Grimsby, Lincs	455	Bury St. Edmunds, Suffolk
406	Cirencester, Glos	456	Northamptonshire
408	Bristol, Avon	457	Bury St. Edmunds, Suffolk
409	Wimborne, Dorset	458	Blandford, Dorset
410	Suffolk	459	Worthy Down, Hants
411	Northamptonshire	460	Norfolk
412	Bournemouth, Dorset	462	East Anglia
413	Bury St. Edmunds, Suffolk	463	Lakenheath, Suffolk
414	Northamptonshire	466	Pannonia
415	Wiltshire	467	Pannonia
417	Maiden Bradley, Wilts	468	Pannonia
418	Adel, Yorks	469	Pannonia
419	Grimsby, Lincs	470	Pannonia
420	Hadrian's Wall	471	Pannonia
421	Northamptonshire	472	Pannonia
422	Norfolk	473	Suffolk
423	East Anglia	474	Lincolnshire
425	Bournemouth, Dorset	475	Bristol, Avon
426	Northamptonshire	476	Hadrian's Wall
427	Cheltenham, Glos	477	Hadrian's Wall
428	Lower Hacheston, Suffolk	478	Cambridgeshire
429	Suffolk	479	Oxfordshire
430	Lower Hacheston, Suffolk	480	Britain
431	Petersfield, Hants	481	East Anglia
432	East Anglia	482	Britain
433	Northamptonshire	483	Co. Durham
434	Co. Durham	484	Britain
435	London	485	Ely, Cambs
436	Norfolk	488	Pannonia
437	London	491	Pannonia
438	Cheltenham, Glos	492	Grimsby, Lincs
438A	Blandford, Dorset	493	East Midlands
438B	Lambourn, Berks	494	Bury St. Edmunds, Suffolk
439	Wall, Staffs	495	Kent
440	Owmby, Lincs	496	Worthy Down, Hants
441	Suffolk	498	Suffolk
442	East Anglia	499	Basing, Hampshire
443	Worthy Down, Hants	500	Oxford
444	Staffordshire	503	Britain
445	East Midlands	506	Suffolk
446	Peterborough, Cambs	507	Icklingham, Suffolk
447	Mildenhall, Suffolk	508	Icklingham, Suffolk
448	Norfolk	509	Norfolk
449	Thetford, Norfolk	510	Colchester, Essex
450	Thetford, Norfolk	511	Suffolk

512	Blandford, Dorset	557	Northamptonshire
513	Northamptonshire	558	Norfolk
514	Northamptonshire	559	East Anglia
514A	Norfolk	560	Norfolk
515	Colchester, Essex	561	Britain
516	Suffolk	562	Suffolk
517	Suffolk	563	London
518	Britain	564	Norfolk
519	Suffolk	565	Britain
520	Britain	566	Brighton, Sussex
521	Britain	567	Norfolk
521A	Norfolk	568A	Suffolk
522	Hampshire	568	Hampshire
523	Bury St. Edmunds, Suffolk	569	Norfolk
523A	Norfolk	570	Bungay, Suffolk
524	Britain	571	Kent
525	Yorkshire	572	Norfolk
526	Norfolk	573	Norfolk
527	Britain	574	Britain
528	East Anglia	575	St. Albans, Herts
529	Lincolnshire	576	Winchester, Hants
530	Colchester, Essex	577	Norfolk
531	Suffolk	578	Norfolk
532	East Anglia	579	Norfolk
533	Hod Hill, Dorset	580	Norfolk
535	Wall, Staffs	581	Kent
536	Saxlingham, Norfolk	582	Hertfordshire
537	Grimsby, Lincs	583	Norfolk
538	Suffolk	584	Suffolk
538A	Blandford, Dorset	585	Norfolk
539	Britain	586	Old Sarum, Wilts
540	Cirencester, Glos	588	Harlow, Essex
541	East Anglia	589	Woodyates, Dorset
542	Lincolnshire	590	Suffolk
543	London	591	Wilton, Wilts
544	Britain	592	Northumberland
545	Norfolk	594	Norfolk
547	Hadrian's Wall	595	Northamptonshire
548	Saxmundham, Suffolk	596	Wimborne, Dorset
549	Norfolk	597	Norfolk
550	Norfolk	598	Norfolk
551	Britain	599	Marlborough, Wilts
552	Wall, Staffs	600	Syria
553	Somerset	601	Northumberland
554	Britain	602	Hampshire
554A	Dorset	603	Epping Forest, Essex
555	East Anglia	604	Norfolk
556	Lakenheath, Suffolk	605	Thetford, Norfolk



606	Suffolk	661	Suffolk
607	Winchester, Hants	662	Icklingham, Suffolk
608	Norfolk	663	East Anglia
609	Norfolk	664	Icklingham, Suffolk
610	Ipswich, Suffolk	665	Icklingham, Suffolk
611	Bury St. Edmunds, Suffolk	666	Essex
612	Suffolk	667	Lakenheath, Suffolk
613	Britain	668	Icklingham, Suffolk
614	Bury St. Edmunds, Suffolk	669	Suffolk
615	Norfolk	670	Norfolk
616	Britain	671	Bury St. Edmunds, Suffolk
617	Norwich	672	Bury St. Edmunds, Suffolk
618	Faversham, Kent	673	East Anglia
619	Norfolk	674	Hertfordshire
621	Norfolk	675	Bury St. Edmunds, Suffolk
622	Northamptonshire	676	King's Lynn, Norfolk
623	Britain	677	Essex
624	Pannonia	678	Brandon, Norfolk
625	Wimborne, Dorset	679	East Anglia
626	Norfolk	680	Suffolk
628	Norfolk	681	East Anglia
629	Norfolk	684	East Anglia
630	Bury St. Edmunds, Suffolk	685	Kent
631	Woodyates, Dorset	686	Kent
632	Norfolk	687	Essex
634	Icklingham, Suffolk	688	Blandford, Dorset
635	Suffolk	689	East Anglia
636	Colchester, Essex	690	Eastry, Kent
637	Thetford, Norfolk	692	Icklingham, Suffolk
639	Cambridge	694	France
640	Thetford, Norfolk	695	Lamyatt, Somerset
641	Thetford, Norfolk	696	Winchester, Hants
643	Dereham, Norfolk	697	Lincolnshire
644	Lincolnshire	699	Lincolnshire
645	Luton, Beds	701	Thetford, Norfolk
646	Maidstone, Kent	702	Westbury, Wilts
647	Winchester, Hants	703	Greater London
648	Britain	704	Turkey
649	Bournemouth, Dorset	705	Turkey
650	Oxford	706	Turkey
651	Lincolnshire	707	Turkey
652	Icklingham, Suffolk	708	Turkey
653	Norfolk	709	Turkey
654	Bury St. Edmunds, Suffolk	710	Turkey
655	Bristol, Avon	712	Greece
656	Norfolk	713	Greece
657	Blandford, Dorset	715	Italy
660	Norfolk	716	Italy

717	Italy	776	Norfolk
718	Iran	777	Turkey
719	Bury St. Edmunds, Suffolk	779	London
720	Norfolk	780	Norfolk
721	Bledlow, Bucks	782	East Anglia
722	Bunwell, Norfolk	783	Colchester, Essex
723	Britain	784	Cambridgeshire
724	Britain	785	Colchester, Essex
725	Britain	786	France
727	Dorset	788	France
728	Austria	789	France
729	Switzerland	790	Norfolk
730	Yugoslavia	791	France
733	Dorset	792	Dorset
734	France	793	Norfolk
735	France	794	Wiltshire
736	Dorset	795	Blandford, Dorset
737	Colchester, Essex	796	Britain
738	Bury St. Edmunds, Suffolk	797	Salisbury, Wilts
739	Britain	798	East Anglia
740	Dorset	799	Wiltshire
741	Dorset	801	Suffolk
742	Britain	802	Suffolk
743	East Anglia	803	Suffolk
745	Stockport, Lincs	804	Norfolk
746	Spain	806	Weeting, Norfolk
747	London	807	Essex
748	Dorset	810	Norfolk
749	Hampshire	811	Mildenhall, Suffolk
750	Norfolk	815	Owmy, Lincs
751	East Midlands	816	Wessex
752	Northampton	817	Wiltshire
753	London	818	Wiltshire
757	Mildenhall, Suffolk	819	Wessex
758	Austria	820	Wiltshire
759	Austria	823	Dorset
760	Littledean, Glos	824	Spain
761	Yugoslavia	826	Italy
762	Yugoslavia	825	Syria
763	Austria	827	Mildenhall, Suffolk
764	Austria	828	France
768	Norfolk	829	Spain
769	Britain	830	Spain
770	France	830A	Levant
771	France	831	Syria
772	Norfolk	832	France
774	Studland, Dorset	833	Yugoslavia
775	Suffolk	834	London

836	Yugoslavia	890	Suffolk
837	Caistor St. Edmunds, Norfolk	891	Norfolk
838	London	892	Dorset
839	Dorset	894	Burgh Castle, Norfolk
840	Dorset	895	Great Chesterford, Essex
841	Stockport, Lancs	896	South Cerney, Glos
842	Lower Hacheston, Suffolk	897	Wroxeter, Salop
843	Norfolk	898	Norfolk
844	Suffolk	899	Norfolk
845	Bury St. Edmunds, Suffolk	900	Wroxeter, Salop
847	East Anglia	901	Wiltshire
848	Lambourn, Berks	902	Lechlade, Glos
850	East Anglia	903	Wall, Staffs
851	East Anglia	904	Wroxeter, Salop
852	Silchester, Hants	905	Langton Down, Dorset
854	East Anglia	906	Badbury Rings, Dorset
855	Woodyates, Dorset	907	East Anglia
856	Norfolk	909	Salisbury, Wilts
857	Hod Hill, Dorset	910	Cirencester, Glos
860	Salisbury, Wilts	911	Dorset
861	Cambridgeshire	912	East Anglia
862	France	913	Sixpenny Handley
863	France	914	Tollard Royal, Dorset
864	Norfolk	915	Wiltshire
865	France	916	Wiltshire
866	France	917	Wiltshire
867	France	918	East Anglia
868	France	919	Wiltshire
869	Norwich	920	Wiltshire
870	Watton, Norfolk	921	Dorset
871	Dorset	921A	Dorset
872	Suffolk	921B	Dorset
873	Britain	922	Wiltshire
874	East Anglia	923	Bath, Avon
875	Wessex	924	Dorset
876	Norfolk	925	Dorset
877	Lakenheath, Suffolk	926	Salisbury, Wilts
878	Suffolk	927	Lechlade, Glos
879	Kent	928	Cirencester, Glos
880	Suffolk	930	Dorset
881	Maxey, Cambs	931	Bury St. Edmunds, Suffolk
882	Wall, Staffs	932	Dorset
883	Grimsby, Lincs	933	Lechlade, Glos
884	Suffolk	934	Dorset
885	Wessex	935	Lechlade, Glos
886	Great Chesterford, Essex	937	Cirencester, Glos
887	East Anglia	938	Brettenham, Norfolk
889	Dorset	939	East Anglia

940	Lechlade, Glos	991	Bury St. Edmunds, Suffolk
941	Cirencester, Glos	992	Mere, Wilts
942	Wall, Staffs	994	Austria
943	East Anglia	995	Suffolk
944	Doncaster, Yorks	996	France
946	Dorset	998	Yugoslavia
947	Wall, Staffs	999	Levant
948	Wall, Staffs	1000	Bicester, Oxon
949	Wroxeter, Salop	1002	Dorset
950	Wroxeter, Salop	1004	Oxfordshire
951	East Anglia	1005	Oxfordshire
952	Wall, Staffs	1006	France
953	Wiltshire	1007	France
954	East Anglia	1008	East Anglia
956	Norfolk	1009	Bicester, Oxon
957	Cirencester, Glos	1010	France
958	London	1011	Britain
959	Wall, Staffs	1012	Shapwick, Dorset
960	Winchester, Hants	1013	Dorset
961	Salisbury, Wilts	1014	Essex
962	Salisbury, Wilts	1015	Spain
963	Cirencester, Glos	1016	Grimsby, Lincs
964	Lechlade, Glos	1017	Levant
966	East Anglia	1018	France
967	Wall, Staffs	1019	Abbotsbury, Dorset
968	East Anglia	1020	France
969	Wroxeter, Salop	1021	France
970	Mildenhall, Suffolk	1022	St. Albans, Herts
971	France	1023	Spain
972	Britain	1024	France
973	East Anglia	1025	London
974	Britain	1026	Lincolnshire
975	Thetford, Norfolk	1027	Wiltshire
976	Norfolk	1028	Codford, Wilts
977	Badbury Rings, Dorset	1029	Lincolnshire
978	Wiltshire	1030	Salisbury, Wilts
979	Norfolk	1031	Norfolk
980	France	1032	Kent
981	Cirencester, Glos	1033	Bury St. Edmunds, Suffolk
982	Dorset	1034	Britain
983	Norfolk	1035	Britain
984	Wiltshire	1036	Ipswich, Suffolk
985	Mildenhall, Suffolk	1037	Ely, Cambs
986	Norfolk	1038	Mildenhall, Wilts
987	Co. Durham	1039	Britain
988	Bury St. Edmunds, Suffolk	1040	Britain
989	Norfolk	1041	Britain
990	King's Lynn, Norfolk	1043	London

1044	Britain	1096	France
1045	Salisbury, Wilts	1097	Great Chesterford, Essex
1046	Dorset	1098	Faversham, Kent
1047	Dorset	1099	Oxford
1049	Bicester, Oxon	1101	London
1050	Thetford, Norfolk	1102	Cambridgeshire
1051	Dover, Kent	1103	Levant
1052	Dover, Kent	1104	Spain
1053	Norfolk	1105	France
1054	Levant	1106	Suffolk
1056	Wroxeter, Salop	1108	France
1057	Kent	1109	Bicester, Oxon
1058	Salisbury, Wilts	1110	France
1060	Britain	1111	Bury St. Edmunds, Suffolk
1061	Britain	1113	Levant
1062	Suffolk	1114	Norfolk
1063	Britain	1115	Corfe Castle, Dorset
1064	Britain	1116	Dorset
1065	Britain	1117	Oxford
1066	Northamptonshire	1118	Ipswich, Suffolk
1067	Norfolk	1119	Britain
1068	Dorset	1120	France
1069	Kent	1121	Brighton, Sussex
1070	Wessex	1122	Bury St. Edmunds, Suffolk
1071	Hengistbury Head, Dorset	1124	Spain
1072	Dorset	1125	Levant
1073	Salisbury, Wilts	1126	Britain
1074	Wiltshire	1127	Kent
1075	Britain	1128	Maidenhead, Berks
1076	Norfolk	1129	Bicester, Oxon
1077	London	1130	France
1078	Mildenhall, Wilts	1131	Bury St. Edmunds, Suffolk
1079	Suffolk	1132	King's Lynn, Norfolk
1080	Great Chesterford, Essex	1134	Wall, Staffs
1081	Kent	1136	East Anglia
1082	Wiltshire	1137	Brighton, Sussex
1083	Suffolk	1138	Britain
1085	Britain	1139	Norfolk
1086	Lamyatt, Somerset	1140	Lincolnshire
1087	Norfolk	1141	Mildenhall, Suffolk
1088	Brighton, Sussex	1142	Britain
1089	Winchester, Hants	1143	Turkey
1090	Littledean, Glos	1144	London
1091	Bicester, Oxon	1145	Syria
1092	Dorset	1146	Norwich
1093	Lambourn, Berks	1147	Cirencester, Glos
1094	Wiltshire	1148	Yorkshire
1095	Dorset	1149	Turkey

1150	Oxford	1203	Yorkshire
1151	Britain	1204	Bicester, Oxon
1152	Bicester, Oxon	1205	France
1153	France	1206	Britain
1154	Norfolk	1209	Bury St. Edmunds, Suffolk
1155	Kent	1210	Northamptonshire
1157	Spain	1211	Wall, Staffs
1160	Norfolk	1212	Salisbury, Wilts
1161	Norfolk	1213	East Anglia
1162	Mere, Wilts	1214	Bicester, Oxon
1163	Norwich	1215	Northamptonshire
1164	Britain	1217	Britain
1165	East Anglia	1218	East Anglia
1166	Berkshire	1219	Northumberland
1167	Colchester, Essex	1220	Bath, Avon
1168	Spalding, Lincs	1222	Silchester, Hants
1169	Norfolk	1223	Bicester, Oxon
1170	Wiltshire	1224	East Anglia
1171	France	1225	Dorset
1172	Britain	1226	Wessex
1173	Norfolk	1227	Norfolk
1174	Ipswich, Suffolk	1228	Dorset
1175	Norfolk	1229	Salisbury, Wilts
1176	Norfolk	1230	France
1177	Mildenhall, Suffolk	1231	France
1178	Shapwick, Dorset	1233	Levant
1179	Norfolk	1234	Yugoslavia
1180	Hungerford, Berks	1235	Austria
1181	Norfolk	1236	Austria
1182	Norfolk	1238	Levant
1183	Britain	1240	Austria
1184	Winchester, Hants	1241	Austria
1186	Austria	1242	Austria
1187	Norfolk	1243	Austria
1188	Wiltshire	1244	Greece
1189	Wiltshire	1245	Yugoslavia
1190	Wiltshire	1246	Yugoslavia
1191	Hungerford, Berks	1248	Yugoslavia
1192	Britain	1249	Mildenhall, Suffolk
1193	Woodyates, Dorset	1250	Dorset
1194	France	1251	Norfolk
1195	Levant	1252	Cirencester, Glos
1196	France	1253	Wessex
1197	Turkey	1254	Littledean, Glos
1198	Lincolnshire	1258	Austria
1199	Woodyates, Dorset	1259	London
1200	East Anglia	1260	Austria
1201	Pentridge, Dorset	1261	Austria

1262	France	1314	Faversham, Kent
1263	Cirencester, Glos	1315	Mildenhall, Suffolk
1264	Wroxeter, Salop	1316	Dunstable, Beds
1265	Levant	1317	Harrogate, Yorks
1266	East Anglia	1318	East Anglia
1268	Norfolk	1319	East Anglia
1269	Bury St. Edmunds, Suffolk	1320	Eastry, Kent
1270	Greece	1321	Norfolk
1272	Yugoslavia	1322	Wiltshire
1273	Wall, Staffs	1323	France
1274	Bury St. Edmunds, Suffolk	1325	France
1275	Wiltshire	1326	Norfolk
1276	Norfolk	1327	France
1276A	Hampshire	1328	Thetford, Norfolk
1277	King's Lynn, Norfolk	1331	France
1278	Marrow Down, Surrey	1331A	France
1279	Wroxeter, Salop	1332	Dorset
1280	Lincolnshire	1333	London
1281	Norfolk	1334	Sutton Veny, Wilts
1282	Lechlade, Glos	1335	Burgh Castle, Norfolk
1283	Levant	1336	Dover, Kent
1285	Bicester, Oxon	1336A	Britain
1286	Norfolk	1337	Somerset
1288	Burgh Castle, Norfolk	1338	Cambridgeshire
1289	Lechlade, Glos	1339	Newmarket, Cambs
1290	Norfolk	1339A	Bury St. Edmunds, Suffolk
1291	Burgh Castle, Norfolk	1340	Wiltshire
1292	Dorset	1341	Kent
1293	Tunisia	1342	Norfolk
1295	Caistor St. Edmunds, Norfolk	1343	Dorchester, Dorset
1295A	Norfolk	1344	Somerset
1297	Norfolk	1345	Dorset
1298	Suffolk	1346	Yorkshire
1299	Norfolk	1346A	Fritton, Norfolk
1300	East Anglia	1347	Norfolk
1301	Icklingham, Suffolk	1348	Italy
1303	Norfolk	1349	Italy
1305	Icklingham, Suffolk	1350	Italy
1306	Colchester, Essex	1351	Italy
1306	Harrogate, Yorks	1352	Italy
1307	Norfolk	1353	Italy
1308	Bergh Apton, Norfolk	1354	Italy
1308A	Chelmsford, Essex	1355	Marrow Down, Surrey
1309	Norfolk	1356	Italy
1310	Norfolk	1357	Italy
1311	Suffolk	1358	Italy
1312	Bury St. Edmunds, Suffolk	1359	Spain
1313	Bury St. Edmunds, Suffolk	1360	Spain

1361	Spain	1421	Bury St. Edmunds, Suffolk
1362	Spain	1422	Thurleton, Norfolk
1363	Spain	1423	Wiltshire
1364	Spain	1424	Caistor St. Edmunds, Norfolk
1365	Spain	1424A	East Harling, Norfolk
1366	Spain	1425	Bury St. Edmunds, Suffolk
1367	Spain	1426	Bergh Apton, Norfolk
1368	Spain	1427	Winchester, Hants
1372	Turkey	1428	Canterbury, Kent
1373	Turkey	1429	Winchester, Hants
1374	Syria	1430	Necton, Norfolk
1375	Syria	1431	Burgh Castle, Norfolk
1385	Norfolk	1432	Bergh Apton, Norfolk
1386	Suffolk	1433	Switzerland
1387	France	1434	East Anglia
1388	Bergh Apton, Norfolk	1435	Winchester, Hants
1389	Bergh Apton, Norfolk	1436	Dorset
1390	Norfolk	1437	Bath, Avon
1391	Burgh Castle, Norfolk	1438	Levant
1392	Great Dunham, Norfolk	1439	Maiden Bradley, Wilts
1393	Bergh Apton, Norfolk	1440	Upavon, Wilts
1394	Great Dunham, Norfolk	1441	Upavon, Wilts
1395	Thurleton, Norfolk	1442	Stoke-by-Nayland, Essex
1396	Austria	1444	Suffolk
1397	Austria	1446	Belton, Norfolk
1398	Burgh Castle, Norfolk	1447	Belton, Norfolk
1399	Syria	1447A	Belton, Norfolk
1400	Dorset	1449	Bicester, Oxon
1401	Salisbury, Wilts	1450	Turkey
1402	Austria	1450A	Caistor St. Edmunds, Norfolk
1403	Iran	1451	Guildford, Surrey
1404	Iran	1452	Suffolk
1405	Iran	1453	France
1406	Iran	1454	Hanging Langford, Wilts
1407	Austria	1456	Brooke, Norfolk
1408	Norfolk	1457	Lincolnshire
1409	Brampton, Norfolk	1458	Bradwell, Norfolk
1410	Great Dunham, Norfolk	1459	Brooke, Norfolk
1411	Brampton, Norfolk	1460	Bradwell, Norfolk
1412	Syria	1461	Burgh Castle, Norfolk
1413	Dorset	1462	Burgh Castle, Norfolk
1414	Suffolk	1463	Norfolk
1415	France	1464	East Anglia
1416	Britain	1465	Turkey
1417	Norfolk	1466	Thetford, Norfolk
1418	Iran	1467	Bradwell, Norfolk
1419	Lincolnshire	1468	Ashby de la Launde, Lincs
1420	Lincolnshire	1469	Bergh Apton, Norfolk



1470	East Anglia	1518	Bergh Apton, Norfolk
1471	France	1519	Wilton, Wilts
1472	Brooke, Norfolk	1520	Norfolk
1473	Norfolk	1521	Salisbury, Wilts
1474	Caister-on-sea, Norfolk	1522	Dorchester, Dorset
1475	Fareham, Hants	1523	Winchester, Hants
1476	Lechlade, Glos	1524	Kirkby Stephen, Cumbria
1477	Wiltshire	1526	Norfolk
1478	Ancaster, Lincs	1527	Yorkshire
1479	Caistor St. Edmunds, Norfolk	1528	Yorkshire
1480	Belton, Norfolk	1529	Castleford, West Yorks
1481	Belton, Norfolk	1530	Burgh Castle, Norfolk
1481A	East Anglia	1531	Norfolk
1482	Bradwell, Norfolk	1532	Gloucester
1483	Britain	1533	Faringdon, Oxon
1484	Faversham, Kent	1534	Norfolk
1485	Belton, Norfolk	1535	Britain
1486	Arminghall, Norfolk	1536	Brooke, Norfolk
1487	Bergh Apton, Norfolk	1537	Wareham, Dorset
1488	Tunisia	1538	Eye, Suffolk
1489	Peterborough, Cambs	1539	Suffolk
1490	Tunisia	1540	Thetford, Norfolk
1491	Burgh Castle, Norfolk	1541	Peterborough, Cambs
1492	Bradwell, Norfolk	1542	Dorset
1494	France	1543	Thetford, Norfolk
1495	Newbury, Berks	1544	Swanpool, Lincs
1496	Hampshire	1546	Malton, Yorks
1497	Dorset	1547	Bergh Apton, Norfolk
1498	Bergh Apton, Norfolk	1548	Caister-on-sea, Norfolk
1498A	Caistor St. Edmunds, Norfolk	1549	Wiltshire
1499	Britain	1550	Grimsby, Lincs
1500	Watton, Norfolk	1551	Saham Toney, Norfolk
1501	Saham Toney, Norfolk	1551A	East Anglia
1502	Eartham, West Sussex	1552	East Anglia
1503	Belton, Norfolk	1553	Cambridgeshire
1504	Dorset	1554	Suffolk
1506	Norfolk	1555	Ixworth, Suffolk
1507	Caister-on-sea, Norfolk	1556	France
1508	Norfolk	1557	France
1509	Britain	1558	Norfolk
1510	East Anglia	1559	Belton, Norfolk
1511	East Anglia	1560	Bury St. Edmunds, Suffolk
1512	Brooke, Norfolk	1561	Lincolnshire
1513	Brooke, Norfolk	1561A	Wiltshire
1514	Ashby de la Launde, Lincs	1562	Thetford, Norfolk
1515	Norfolk	1563	Belton, Norfolk
1516	Ireland	1564	Thrapston, Northants
1517	Dorset	1564A	Market Deeping, Lincs

1565	France	1613	Watton, Norfolk
1566	Bedfordshire	1614	Catterick, Yorks
1567	Norfolk	1615	Yorkshire
1568	Bedfordshire	1616	Bergh Apton, Norfolk
1569	Cambridgeshire	1617	France
1570	France	1618	Catterick, Yorks
1571	Kent	1619	Digby, Lincs
1571	Grimsby, Lincs	1620	Belton, Norfolk
1572	Watton, Norfolk	1621	Peterborough, Cambs
1573	Peterborough, Cambs	1622	Yugoslavia
1574	Ashby de la Launde, Lincs	1623	Levant
1576	Caister-on-sea, Norfolk	1624	Yugoslavia
1577	Belton, Norfolk	1625	Yugoslavia
1578	Bury St. Edmunds, Suffolk	1625A	France
1579	Belton, Norfolk	1625B	France
1580	Suffolk	1626	Levant
1580	Hadrian's Wall	1626A	Saham Toney, Norfolk
1581	Kent	1626B	Co. Durham
1582	Belton, Norfolk	1627	East Anglia
1583	Levant	1628	Bedfordshire
1584	Norfolk	1629	East Anglia
1585	Peterborough, Cambs	1630	Yugoslavia
1587	Levant	1631	Levant
1588	Hadrian's Wall	1632	Loddon, Norfolk
1589	Belton, Norfolk	1633	France
1590	Kent	1634	Britain
1591	Wiltshire	1635	Yugoslavia
1592	Lincolnshire	1636	France
1593	Levant	1637	Yugoslavia
1594	Turkey	1638	Dorset
1595	Levant	1639	Wiltshire
1596	Suffolk	1640	Turkey
1597	Norfolk	1641	Yugoslavia
1598	Norfolk	1642	France
1599	Bradwell, Norfolk	1643	Austria
1600	Levant	1644	Yugoslavia
1600A	Great Chesterford, Essex	1645	Brettenham, Norfolk
1601	France	1646	Gissing, Norfolk
1602	Dorchester, Dorset	1647	Caistor St. Edmunds, Norfolk
1603	France	1648	Abbotts Ann, Hampshire
1604	Yorkshire	1649	Watton, Norfolk
1605	Norfolk	1650	Levant
1607	Bradwell, Norfolk	1651	Norfolk
1608	Bergh Apton, Norfolk	1652	Newbury, Berks
1609	Cambridgeshire	1653	Burgh Castle, Norfolk
1610	Suffolk	1654	Yorkshire
1611	Levant	1655	Humberside
1612	Eartham, West Sussex	1656	Thetford, Glos

1657	Carlton Rode, Norfolk	1696	Thwaite St. Mary, Norfolk
1658	Levant	1697	York
1659	Austria	1698	Geldeston, Norfolk
1660	Guildford, Surrey	1699	Ashby de la Launde, Lincs
1661	Yorkshire	1700	Kirby Cane, Norfolk
1662	Brooke, Norfolk	1701	Sussex
1663	Belton, Norfolk	1702	France
1664	Bradwell, Norfolk	1703	France
1665	Brockenhurst, Hants	1704	France
1666	Belton, Norfolk	1705	Kent
1667	Yugoslavia	1706	East Anglia
1668	Norfolk	1707	King's Lynn, Norfolk
1669	Dorset	1708	Norfolk
1670	Thetford, Norfolk	1709	Fritton, Norfolk
1671	Great Yarmouth, Norfolk	1710	Haddiscoe, Norfolk
1672	Belton, Norfolk	1711	Norfolk
1673	Kent	1712	Norfolk
1674	Newark, Notts	1713	Dorset
1675	Yugoslavia	1714	East Anglia
1676	Austria	1715	Fritton, Norfolk
1677	Cambridge	1716	Britain
1678	Yorkshire	1717	Blythborough, Suffolk
1679	Lincolnshire	1718	France
1680	Norfolk	1719	East Anglia
1681	Norfolk	1720	Norfolk
1682	Sleaford, Lincs	1721	Haddiscoe, Norfolk
1683	Hales, Norfolk	1722	Spain
1684	Co. Durham	1723	Spain
1685	France	1724	Spain
1686	Dover, Kent	1725	Greece
1687	Geldeston, Norfolk	1727	Levant
1688	Burgh Castle, Norfolk	1728	Turkey
1689	Wiltshire	1729	Turkey
1690	East Harling, Norfolk	1730	Co. Durham
1691	Sleaford, Lincs	1731	Burgh Castle, Norfolk
1692	Costessey, Norfolk	1732	Norfolk
1693	Essex	1734	Dorset
1694	Suffolk	1735	Dorset
1695	Suffolk	1736	Norfolk

