

## CHARLOTTE WAGNER

by

C. R. WAGNER, ARLINGTON, OHIO

Charlotte Wagner, sixth child, born in Perry County, Ohio, May 5, 1826. 1828 came to Seneca County, Ohio. Came with parents to Hancock County, Ohio, in 1850. On April 15, 1858, married John D. Bame. Died October 16, 1897. Buried beside her husband in St. Paul's Cemetery, west of Arlington, Ohio. Grave marked.

The family consists of three sons and one daughter.

I. George A. Bame, born November 22, 1858; died June 29, 1907. Buried in St. Paul Cemetery. Grave marked. Married Barbara Essinger, April 26, 1883. Nine children:

A. Harlan M. Bame, born August 25, 1884. Married Hattie Pever in 1905. Harlan M. died October 14, 1938. Buried in Riverside Cemetery, Mt. Blanchard, Ohio. Two children:

- a. Stanley Bame, born June 5, 1908.
- b. Dorothea Bame, born May 15, 1915.

B. Eva M. Bame, born April 25, 1887. Married Clyde Garlinger in 1907. Two children:

- a. Wilbur A. Garlinger, born October 22, 1918.
- b. Opal Garlinger, born January 15, 1921.

C. Pearl A. Bame, born October 17, 1889. Married Charles Bash in 1910. Four children:

- a. Rema Bash, born June 3, 1913.
- b. Clara Bash, born December 1, 1917.
- c. Elden Bash, born October 5, 1921.
- d. Olsen Bash, born December 1, 1930.

D. Lottie M. Bame, born September 25, 1891. Married Roy Bash in 1911. Two children:

- a. Keith A. Bash, born December 22, 1915.
- b. Byron Bash, born December 10, 1921.

E. Harvey T. Bame, born June 23, 1894. Died on the battlefield in France in World War, October 22, 1918. Body returned to United States and buried in Maple Grove Cemetery at Findlay, Ohio. Not married.

F. Roy E. Bame, born January 5, 1896. Married Hazel Searfos in 1924. One child:

- a. Louise E. Bame, born June 8, 1932.

G. Floyd H. Bame, born October 26, 1897. Married Clara Hosafros in 1922. No children.

H. Orville D. Bame, born July 14, 1899. Married Margaret Huber in 1919. Four children:

- a. Rosemary Bame, born January 2, 1920.
- b. Virlen Bame, born January 27, 1922.
- c. Arthur Bame, born January 24, 1924.
- d. Harvey Bame, born December 22, 1926.

I. Lawrence F. Bame, born September 12, 1902. Married Ellen Corbin in 1926. One child:

- a. Miriam G. Bame, born November 28, 1928.

Susan C. Bame, born July 12, 1864. Married Henry Essinger, October 20, 1887. Six children:

A. William E. Essinger, born January 26, 1889. Married Farel Wilch. Two children:

a. Violet M. Essinger, born March 23, 1923.  
b. James H. Essinger, born February 19, 1925.  
B. Charlotte C. Essinger, born November 6, 1890; died June 9, 1923. Buried in Flick Cemetery. Grave marked. Married Jacob Fox in 1909. Three children:

- a. William E. Fox, born December 2, 1910.
- b. Bernita C. Fox, born December 10, 1913.
- c. Thomas H. Fox, born March 17, 1916.

C. Amanda L. Essinger, born May 5, 1893. Married Charles T. Orwick in 1916. Three children:

- a. Robert D. Orwick, born January 2, 1918.
- b. Ruth E. Orwick, born December 8, 1921.
- c. Dorothea G. Orwick, born December 5, 1928.

D. Ora M. Essinger, born September 12, 1895. Married Merle Crosser in 1915. Four children:

- a. John H. Crosser, born November 19, 1916.
- b. Kermit M. Crosser, born March 26, 1919.
- c. Clifford C. Crosser, born March 8, 1921.
- d. Joan L. Crosser, born June 9, 1930.

E. Orville J. Essinger, born December 7, 1897. Married Florence Longbrake in 1920. Two children:

- a. Neva J. Essinger, born August 19, 1921.
- b. Murial Essinger, born December 19, 1924.

F. Alma N. Essinger, born August 2, 1901. Married Donald Decker in 1920. Two children:

- a. Richard A. Decker, born December 15, 1926.
- b. Dean Edis Decker, born December 6, 1932.

III. John E. Bame, born September 3, 1866. Married Ida Hosler in 1892. Two children:

- A. Harry F. Bame, born October 5, 1893. Married Miss Smith. No children.
- B. Leatha C. Bame, born May 9, 1895; died June, 1921.

After the death of Ida Hosler Bame, John E. Bame married Flora Hammond. One child:

- A. Clarence D. Bame, born March 7, 1907. Married Blanch G. Houdeshell. One child; died in infancy.

IV. Theodore F. Bame, born July 13, 1870. An accident at a sawmill in Arlington, Ohio, resulted in his death, July 16, 1900. Not married. Buried in St. Paul Cemetery, southwest of Arlington, Ohio. Grave marked.

## ADAM WAGNER

by

C. R. WAGNER, ARLINGTON, OHIO

Adam Wagner, seventh child, born in Seneca County, Ohio, January 7, 1829. Came with his parents to Hancock County, Ohio, in 1850. September 15, 1859, married Mary Ann Kibler, born May 2, 1839, daughter of George and Emaline Kibler, Rev. M. V. B. Enans officiating. He was a quiet, industrious, peaceable citizen, content to do his work and do it well. The wife, Aunt Mary Ann, as she was known among her friends, was known far and near as an angel of mercy, ever hurrying to the bedside of the sick and afflicted; there to soothe the weary and comfort the dying. She departed this life July 30, 1895. The husband and father passed on July 11, 1907. Both are sleeping their last sleep, side by side, in the Williamstown Cemetery in Hancock County, Ohio. Graves marked.

WAGNER  
(CHARLOTTE'S  
FATHER



JACOB WAGNER

Third Child of John, Sr., and Elizabeth Leach Wagner  
Born September 15, 1792; Died August 17, 1876  
Twin Brother of David Waggoner

# DESCENDANTS OF JACOB WAGNER

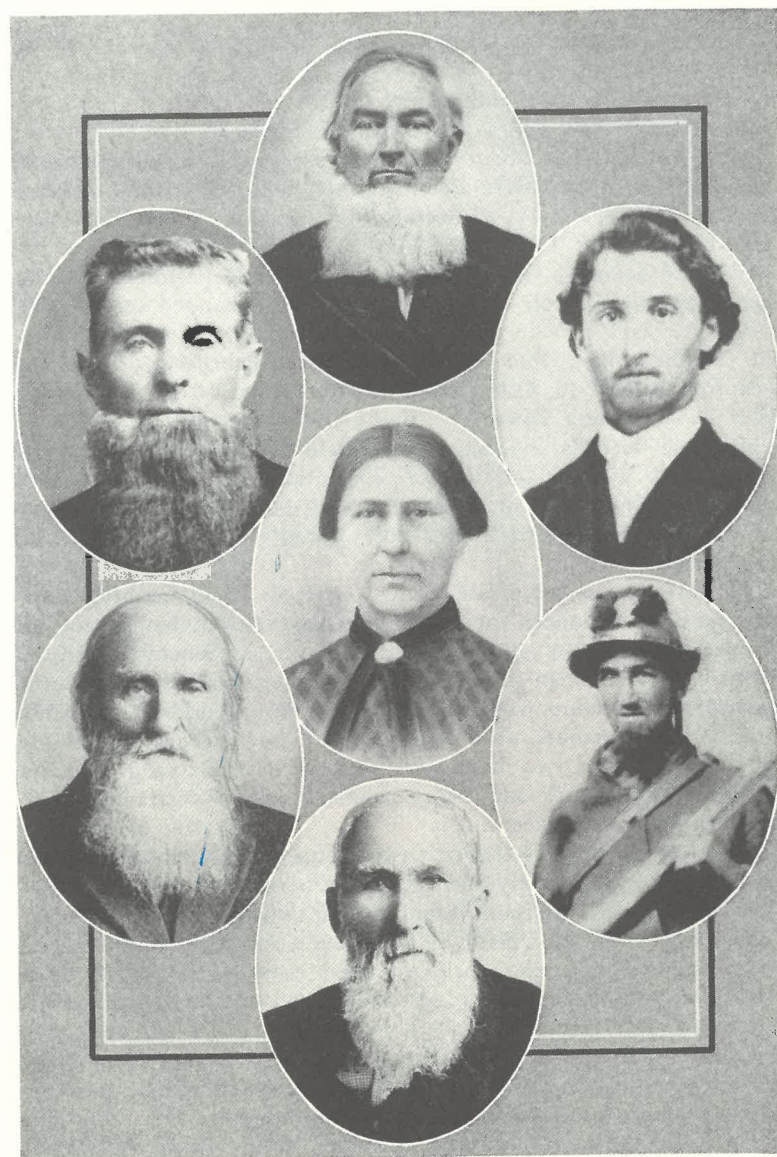

ADAM WAGNER

GEORGE WAGGONER

HENRY WAGNER

CHARLOTTE WAGNER BAME

EMANUEL WAGNER

JACOB WAGNER, JR.

JOEL WAGNER