LOCAL POLICE HEAR TALE OF LABOR STRIFE

Seaman Claims He Was Taken For Ride But Escaped From Abductors

M. J. Fields, representative of the engineers' union, who arrived on the last Maiolo, asked today that it be announced he had no connection with the news story on waterfront troubles which appeared in The Star-Bulletin Wednesday.

Police were called to the Seamen's Institute late Wednesday to investigate what appears to be another outbreak in union difficulties along Honolulu's waterfront.

Kenneth B. Cowan, 46 year old seaman who arrived here three weeks ago, was the intended victim of an alleged assault at 8 p. m. Wednesday, at which time, he claims, two men attempted to "take him for a ride."

Cowan, who is reported to be with the conservative element in the union, was leaving a beer parlor at 8 p. m. when a man from the rear seat of a sedan called:

"Hello, Slim, having trouble?"

He stopped and was told that the two in the auto would take him to the Seamen's Institute, where he is staying. When the neared the palace grounds, he told the driver that they were on the wrong route.

At this point, Cowan says, his "samaritan" drew a gun and jammed it into Cowan's side and said, "We're taking you for a nice little ride."

Cowan grappled with his assailant over the gun and finally succeeded in wrestling it from his grasp. Whereupon he struck the latter on the head with it and threw it away, he told police. The driver of the car pulled up to the curbing. Cowan struck him and departed.

Recently arrived union leaders who are alleged to be of the communistic faction, were brought to police headquarters for questioning. Cowan was unable to identify any of the "lineup" and they were released.

Police have been unable to find the gun.

HONOLULU HARBOR IS SETTING FOR MOVIE

(Continued from Page 1)

the waving crowds, their leis, the Hawaiian band.

The voice of Nate Watt, supervising director, at busy Loyal's shoulder, said: "Swell stuff."

Messrs. Watt and Griggs belong to the transparency or background department of Paramount. They shoot outdoor scenes which are double exposed in the studios to make audiences think the picture was really and truly taken in Hawaii. That is just one of the busy trade's tricks.

From the coast to Honolulu in the Lurline they shot 10,000 feet of backgrounds showing life at sea to be used in Bing Crosby's next picture, Anything Goes, adapted from the current New York stage hit.

Lewis Milestone is directing. Ethel Merman warbling opposite Bing. Though the story is about shipboard life between New York and Southampton, the Pacific and the Lurline offered prettier clouds, better lighting moonlight effects.

The two men will return by the Lurline Saturday, shooting thousands more feet homeward bound.

NAVY BOY HONORED

Award of an army and navy scholarship of the Massachusetts Institute of Technology has been made to Frederick A. F. Cooke, son of Capt. F. E. Cook, USN, and Mrs. Cooke, formerly of Pearl Harbor. Until his transfer to the mainland last July, Capt. Cooke was district public works officer for the navy in Hawaii. Young Cooke received his preparatory education at Roosevelt high school, Honolulu. He will enter the Massachusetts institute this fall.

OFFICIALS AT JAIL

Wilfred C. Tsukiyama, city-county attorney in charge of the Honolulu jail investigation, returned to that institution this morning in company with Sheriff Duke P. Kahanamoku to question Charles H. Rose Jr., suspended head jailer, as the final witness in the inquiry.

Obituaries

SIU KWONG CHAN

Funeral services will be held at 2 p. m. Sunday for Siu Kwong Chan, also known as Siu Chee Tai, who died at his home at 1033-A Pua lane, at 10:20 a. m. Tuesday. The body will be on view at the chapel of the Nuuanu mortuary after 5 p. m. Saturday and burial will be at the Manoa Chinese cemetery.

Born in Canton, China, 70 years ago, Mr. Siu has been a resident of Honolulu for over 50 years and has been in the rock salt manufacturing business here. He was a member of the Tong Sing Tong and a director of the Chungshan school.

Surviving him are the widow, Siu Lae Shee, and two sons, Clarence and Wallace.

MRS. WILLIAM BARCLAY

Graveside services were to be held at the Nuuanu cemetery at 4 p. m. today over the ashes of Mrs. William Barclay, 2520-C Panoa Rd., who died at her home at 2 p. m. Wednesday. Funeral arrangements are under the arrangement of Nuuanu mortuary.

The Rev. Dean William Ault will officiate. The family asks that flowers be sent direct to the cemetery.

Kill Itch Germs Quick

Your skin has thousands of tiny scale and pores where invisible germs or fungus growths may hide and cause your skin to Itch, Crack, Peel, Burn, also Eczema, Ringworm, Pimples, Hand-Itch, Athlete's Foot, or Crotch Itch. To stop the itch in 30 minutes and quickly heal your skin, just try the guaranteed prescription, Dr. Dixon's Bloodoran. Originally discovered by a famous English Skin Specialist. Works with amazing speed because made specially for external skin irritations. Guaranteed to quickly clear and heal your skin or money back at return of empty package. Ask your druggist for Guaranteed Dr. Dixon's Bloodoran today. —Adv.

163 More Jobs At Army Posts

One hundred and sixty three more WPA workers are being sent to army construction projects the latter part of this week. All the various posts are increasing the number of employes. The local office is sending out men today, Friday and Saturday. On Monday 239 workers were dispatched to army labor.

Court Notes

Notice of appeal to the supreme court of judgment rendered by Judge Norman D. Godbold granting a writ of mandamus against David L. Conkling, city treasurer compelling payment for St. Louis Heights tract lots bought in accordance with law, was filed Wednesday in circuit court by Wilfred C. Tsukiyama, city-county attorney.

Value of the estate of Juliette Sarah Harding, deceased was fixed at $19,405 in an appraisement filed Wednesday in circuit court by Charles M. Cooke III, appraiser. Value of the estate of the late William K. Purdy was fixed at $26,853 in an appraisment filed by Thomas Pires.

An order approving the accounts of J. T. Grey, receiver in partnership dissolution proceedings brought by A. B. Barbee vs. F. C. Burgoyne was signed today by Judge Norman D. Godbold.

The following suits for divorce were filed today in circuit court: Miyo Hosokawa vs. Kumakatsu Hosokawa, nonsupport alleged; Mary Kaio vs. Piliwale Kaio, extreme cruelty charged; Ruth Potts vs. Richard Potts, nonsupport alleged, and Masa Higa vs. Kameji Higa, nonsupport charged.

A demurrer was filed today by Charles S. Davis, attorney for Sisfino Pedro de Mello and others in a proceeding to declare a trust brought by John J. de Mello.

Marguerite Fountain, Helen Brede, Helen L. Dunn and Abraham Lukela, charged in an information with selling liquor illegally after hours prescribed by regulations and without a license, pleaded guilty Wednesday afternoon before Judge S. C. Huber.

As it was their first offense, they were placed on probation for five years each.

Mr. and Mrs. William Cornelius, charged with selling legal liquor without a license, pleaded guilty. Cornelius was fined $50 and placed on probation for five years. His wife paid a $25 fine and was given five years' probation.

The territorial grand jury was to meet at 1:15 p. m. today, when the shooting of John Collins, seaman, last Saturday night may be investigated. A number of other criminal matters have been prepared for consideration.

A species of cat which does not know how to mew is found in South America.

ISLANDER OUT FRIDAY, 3 P. M.

Taking Fuel To Coman Party At Jarvis; Itasca Sails South September 9

To rendezvous with the Dr. Dana Coman scientific expedition at Jarvis island (1,300 miles south of Oahu) about September 6, Bill Anderson will leave Honolulu Friday at 3 p. m. in his sampan Islander.

He will take 1,000 gallons of fuel oil for the Kinkajou, the expedition's schooner.

Normally Bill would go only as far as Christmas island for commercial fishing, but Dr. Coman has asked him to make the special trip to Jarvis, 200 miles further on, to replenish the Kinkajou's bunkers.

People interested in sending packages, mail and reading matter to the Kamehameha boys on Jarvis or to members of Dr. Coman's party may deliver them to the Islander at Pier 8 any time before sailing time tomorrow.

The Kamehameha boys on Jarvis are Henry Abia (leader), Daniel Toomey, George West and Frank Cockett. Dr. Coman's men to remain on Jarvis will be William E. Chadwick (radio operator) and Louis Suares.

The coastguard cutter Itasca will leave Honolulu on September 9 for Jarvis, Howland and Baker islands. It is not known yet whether the Kamehameha boys who have been on the islands since March and June will be withdrawn.

TO SEE PACKING HOUSES

Samuel K. Young, manager of C. Q. Yee Hop market, is scheduled to leave for a business trip to the mainland on the Mariposa, sailing on Labor Day. He will visit the packing houses in Chicago. Accompanying him on the trip will be his eldest son, Cecil, who returned to Honolulu for the summer vacation and who is going back to the University of Michigan for three more years. His son in law, Paul Lee, is also leaving on the same ship for a vacation.

Ray Kinney's New Hawaiian Records AT THAYER'S
116 S. Hotel St.

Free Concert By Scionti Tonight

Today at 7:45 p. m. in the Honolulu Academy of Arts, Silvio Scionti, concert pianist and well known in musical circles on the mainland and abroad, will be heard in a recital. Mr. Scionti will be assisted by his wife, Isabel Laughlin-Scionti, also an artist of note.

Tonight's program follows:

Andante favori	Beethoven
Sonata E major	Scarlatti
Scherzo E minor	Mendelssohn
Andante (from F minor Sonata)	Brahms
Ballade A flat	Chopin
Passacaglia	Scott
Reflets dans l'eau	Debussy
Rondo (La boîte a joujoux)	Debussy
L'Isle joueuse	Debussy
Spanish Rhapsody (Isabel Laughlin-Scionti)	Liszt-Brahms
(Mr. Scionti at second piano)	

This concert is free to the public.

Harold Kay Joins Local Law Firm

The firm of Smith, Warren, Stanley & Vitousek, attorneys at law, announced today that beginning September 1, 1935, Harold T. Kay, former judge of the tax appeal court for the territory and former first deputy attorney general of the territory, would be associated with the firm as a partner.

VISITORS FROM OREGON

Mrs. Florence Hutchinson, music director of the Oregon State normal school at Monmouth, Ore., arrived on the Lurline today accompanied by her daughter, Helen.

They will be here two weeks as the guests of Mr. and Mrs. Millard White, 426 Royal Hawaiian Ave. It is their first trip to Hawaii.

WPA Deadline Is Uncertain Here

To clear up conflicting press reports as to the closing date for receipt of PWA applications in Hawaii, a radio query to verify the date was sent today to Washington by the local PWA office.

September 16 was the date announced by the local office on advice of the Washington division. However, September 12 was later mentioned in press dispatches.

Thirty three applications for PWA projects are expected to be filed with the local office before September 16, representing a total of $5,060,000 in construction projects.

More than $1,468,000,000 in U. S. government bonds are held by insurance companies in this country.

BEDS! BEDS! BEDS!
COMPLETE SELECTION WOOD AND IRON BEDS
PRICES REDUCED TO SELL!
SEE OUR STOCK BEFORE YOU BUY
Anticipate your needs now from our large assortment at low prices. You'll find the size and design you want at the price you want to pay.
Complete Bed — $15.75 up

Asahi Furniture Co.
963 Iwilei Rd., opp. R.R. Depot Ph. 3082

Prices Go Down!
MONTH-END JAMBOREE—
In keeping with our policy of bringing you super values each end of the month
FRIDAY-SATURDAY and balance of next week
(Closed all day Monday, Labor Day)
Come without delay——Help Yourself to HUB'S Low Prices——Dramatically Daring You'll Agree——But We're Giving People What They Want——Lowered Prices!

12 SENSATIONALLY-EXTRAORDINARY
STORE-WIDE CLOTHING BARGAINS
Men! This Month-End Jamboree is a super sales event. Don't miss this chance to save! Stocks are large and complete. PRICES TELL BUT HALF THE STORY! You must see the merchandise in order to appreciate the savings. The following are nine especially "hot shots:"

100 Valubilt Tailored Woolen SPORT COATS 5.85
Plenty stylish tans, browns—in fine flannels. All sizes.

85 Genuine Capeskin Leather Jackets 6.95
with the zipper front. New Fall merchandise in popular shades. All sizes.

125 Dozen of the New Non-Wilt Collar Style SHIRTS 1.05
in fine broadcloth and percales. Newest wanted designs. All sizes. Verified $1.65 Values.

1,000 Men's Pajamas 1.00
Fine broadcloth, woven and printed madras. Coat and middy styles. Sizes A, B, C and D.

All-Wool Sleeveless Slip-on Style Sweaters 1.00
Popular Fall shades. Solid blues, tans, greys. Sizes 34 to 44.

Fine Quality Shirts & Shorts 28c each
Full cut, pre-shrunk dependable underwear.

Seersucker Ombre Striped ROBES 1.89
Smart, durable, excellent for lounging or beachwear. Verified $3.00 Values everywhere.

Cut Silk Four-in-Hand Neckties 38c
Excellent selection of light and dark patterns. Values to $1.00.

Newest Lastex Top Garterless SOCKS 19c
Regular 35c quality, in season's popular designs. Sizes 9 to 12.

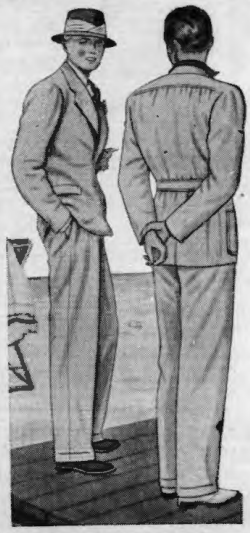

Now's the time to buy your Suit for Fall and Save!
1500 SUITS
year 'round weights
2 & 3 pc. woolen fabrics
sport and business styles
$11.95
Worsteds-Serges
Flannels-Shetlands
Twists-Homespuns
In All Sizes for All Men
Men, there is every kind of suit you could want in this big assortment. Marvelous clothes, marvelous values, all spic and span up-to-date specially purchased for this Month-End Jamboree.

Alterations Extra
No Mail Orders-Layaways
All Sales Final
Sale Goods Cash Only

WHITE LINENS — TROPICALS
Clean-up of 500 Washable
Suits 8.75
Values to $15.00
Single-Breasted, Double-Breasted Sport Backs—All Sizes

FOR SPORT OR BUSINESS WEAR
2,000 Pairs Men's
Trousers 3.89
Values $5.00 to $7.50
All-Wool, Light Shades, Dark Shades All Sizes

THE HUB
CORNER FORT AND HOTEL STREETS
OPEN EVERY EVENING

Going Fast!
HURRY AND COME TO
Bata's Sensational SALE
$1.99
Get several pairs at this low price!

Popular Quality SHOES
GORGEOUS styles in patent leather, black and brown kid, white calf and buck.
A Great Variety! Sizes and Styles for Everyone
PUMPS, OXFORDS AND STRAPS— High and Low Heels
Bata's NEW HOSIERY POLICY FEATURES *Chiffon Hosiery* 43c
Pure thread silk. Reinforced heel and toe. Full-fashioned. Guaranteed perfect. Also service weight.
Bata
FORT AND KING STREETS
Mail Orders Promptly Filled