WOMAN INJURED IN CYCLE SPILL

In a motorcycle spill on the Kalanianaole highway near the blow hole about 3:30 this morning, Mrs. Raiser Moore, who gave a downtown hotel address, received a broken foot.

She was riding on a motorcycle operated by John T. Wright of the USS Dent, Pearl Harbor. The motorcycle hit a bump, spilling both riders. He was hurt slightly. She is confined in the Queen's hospital.

Harry Lee of 2845 Pamoa Rd. was fined $25 today by District Judge Charles Hogg for heedless and reckless driving. Lee's sedan ran against a telephone pole in front of 2245 University Ave. at 2:10 Friday afternoon. His face was cut.

Joseph Gomes, of 718 Kalihi St. received a bruised forearm, caused, he said, when a truck hit him while he was picketing the Royal brewery, Queen St. near South St., at 10:13 Friday morning.

The truck driver, George Hope of 1350 Miller St., said he turned from Queen St. into the brewery's driveway and did not know the truck hit anyone.

Modern scientific research indicates that long life is principally hereditary, though factors of environment and habits also are important.

Youth Asks for Jail Term; Gets 3 Months

Bad as conditions may be in the city-county jail, some persons would rather be confined there than live on the outside.

Samuel Pinau, 22, approached Officer Daniel Toomey Thursday afternoon and asked to be arrested. He said he was released from jail three weeks ago and had been unable to find work. He had slept on piers and in parks and had had little to eat.

He said he wanted to go to jail for three months.

"All attempts to change his mind were without result, hence his arrest," wrote the policeman in his report.

Pinau was arraigned in district court Friday. He pleaded guilty to vagrancy. Wendell Brooks, assistant prosecutor, explained Pinau's strange request.

Judge Charles Hogg obliged him by sentencing him to three months in jail.

Three File Expenses

General election campaign expenditures of three successful candidates for representative in the territorial legislature were filed today in the office of Secretary Charles M. Hite. The candidates, all Republicans, and their expenditures are: Ralph E. Woolley, 4th, Oahu, $95.95; W. H. Engle, 3rd, Maui, $60, and Robert L. Wilhelm, 2nd, West Hawaii, $35.85.

YOUTHS NAMED FOR LINE ISLES

Names of 12 youths who will depart from Honolulu on the coast guard cutter Roger B. Taney November 28 as replacement personnel for American colonies on equatorial islands were announced today by Richard B. Black, field representative of the department of interior.

Simultaneously army authorities revealed the names of three officers who will accompany the line island cruise.

Prospective colonists selected by Mr. Black are Melvin Paoa, Fred Wilhelm, Bernard Akana, L. Waiwaiole, William Tavares, Francis Lee, Kini Pea, Eugene Burke, Lawrence Ching, Charles Kalley, Henry F. Fialkowski and Francis Stillman.

Mr. Kalley and Mr. Fialkowski are radio operators. The former will be assigned to Canton island, the latter to Howland.

Mr. Stillman and one other colonist will make the cruise as "spares" and will be left on the islands only if services are required. Others are definite replacements.

Capt. James B. Newman Jr., Lt. Frank H. Shepardson and Lt. Merlin I. Carter will join the cruise, according to announcement by army authorities.

Mr. Black said Maj. James C. Van Ingen, aerologist at Luke Field, will make the cruise to inspect aerological and meteorological observatories on the islands.

Capt. Newman, Mr. Black said, will inspect other equipment on the islands. Lts. Shepardson and Carter, he said, are making the trip at their own request as unofficial observers.

The Taney's itinerary, Mr. Black said, will include stops at Howland, Baker, Canton, Enderbury and Jarvis in that order. He said stops probably will be made at Palmyra and at Fanning island.

A call at the latter island, he said, has been requested by the Fanning residents through the British consul in Honolulu.

The coast guard cutter, commanded by Cmdr. Eugene A. Coffin, will depart from the Standard Oil dock at 3 p. m. Friday.

Focusing on the Filipino

By MARCELINA M. SACLAUSA

Filipino Community Brewer Coast Big Island Notes: Judge T. E. Osorio was the guest speaker for the Commonwealth Day celebration. . . . **Mariano Gorospe** was master of ceremonies. . . . **Harold V. Lucas** addressed the convocation at the Hilo Portuguese Christian church where the **Rev. P. Raceliz, Rev. Simeon Ibera, Rev. Mauricio M. Valera, Mrs. Diego Ramos** and **Mrs. Gloriana Adap** participated in the services. . . . In charge of the literary program after the parade were **Ciriaco Camello. . . . Leonora Alicuben, Elizabeth Arceo,** and **Glory Alicuben** are the vocalists for **Greg Manzano's** orchestra which plays from time to time over KHBC on the HSPA program. . . . Shining stars of **Villares' Pahala Filipino Bachelor's club** basketeers who were defeated by **Coach Flo Alcosiba's Papaikou Trailblazers** were **Salvador Villarez** and **"Bomber" Rosario.** A consolation for the losers was the chicken "manok" dinner the home boys gave the visitors with **Tony Arruda's** musicians to entertain.

* * *

Puttering around airplanes is the idea of leisure hours for the following boys who are members of the newly organized model airplane class at Aiea Gym: **Joseph Aliason, Peter Aliason, Bernabe Falisbo, Jose Kapuy, Disdada Popa, Alfred Paculba, Lawrence Narvaez, Sergio Maning** and **Juan Veridlo.**

The province of Katanga, in the Belgian Congo, produces gold, platinum, diamonds, radium, iron, tin and copper.

Court Notes

A decree of divorce was granted Friday by Judge F. M. Brooks to Clara Y. from Herman S. Kawashima on the ground of cruel treatment.

The following suits for divorce were filed Friday in circuit court: Adolph Nebel vs. Agnes R. Nebel, cruel treatment alleged and Tomiko Kimoto vs. Shizuo Kimoto, cruel treatment alleged.

Application for passport was filed in federal court Friday by Saiji Uehara.

Crash Victims Better

Condition of three naval enlisted men who were hurt in the crash which cost the life of a shipmate from the USS Sirard about 3:20 Friday morning on the pali road, was reported "satisfactory" today. They are confined in the Pearl Harbor hospital.

A board of investigation, headed by Lt. C. V. Ricketts, USN, is probing the accident.

FINED FOR LIQUOR SALE

Antone Robello, 31, was fined $50 today by District Judge Charles Hogg for selling legal liquor without a license.

YWCA Club Plans Demonstration of Recent Activities

The Out of School club of the YWCA will hold a demonstration night Tuesday evening at 7 of the activities in which members have been engaged during the past eight weeks.

The tapdancing classes has been in charge of Miss Thetis Bucklin of the YWCA staff; Miss Nami Tokimasa was the instructor for the piano group; Mr. Hannapi taught the ukulele class, with Miss Sarah Hendrickson directing the club.

Dresses and patterns will be exhibited by the pattern-drafting group, which has been under the direction of Miss Winifred Young. A play, Kid Gloves, will be presented by the good speech group which has been in charge of Mrs. Isaac Cox.

After the demonstration the badminton class will hold a tournament. The program will be concluded with games.

Find Wallet

QUINCY, Ill. .—Workmen repairing the exterior of a local hotel found a wallet on a ledge above a window. It contained papers showing it was lost by Ralph M. Wind of Springfield in 1930.

A perfect rainbow recently spanned the Medway in England from one church spire tip to another.

Believed to have strayed from the Pyrenees, a huge bear has been terrorizing villagers near Condom, France.

Home Ownership Made Easy

Economize with 1 LOAN

For low-cost home ownership, the One Loan Plan is the plan you'll like. You make a modest down payment and a few dollars a month retires the *same mortgage you start with . . . no renewals.* The mortgage is retired quickly because you not only reduce the total amount due with each payment, but each month the amount you pay for interest is *actually* less. It's the sure and easy way to own a home. See us today for this economy plan to complete ownership.

Reduce Interest Monthly!

FIRST FEDERAL SAVINGS AND LOAN ASSOCIATION OF HAWAII

929 Fort St. — Richard H. Trent, Pres.-Mgr. — Theodore F. Trent, Vice-Pres.-Treas. — Phone 6389 — Hazel M. Maxam, Secretary

NOW OPEN FOR BUSINESS

HOME FURNITURE CO.

Exclusive Distributors of "Snowhite" Innerspring Mattresses

DO YOUR SHOPPING WHERE THERE IS PLENTY OF PARKING SPACE AND NO TRAFFIC CONGESTION.

All Brand New, Highest Quality Furniture at Lower Prices

We Will Be Open Daily from 8 A. M. to 9 P. M. (Including Saturdays) from Now Until Christmas.

1424 KAPIOLANI BLVD. PHONE 4535

International ICE FOLLIES

LAST NIGHT

CIVIC AUDITORIUM

Be sure to see the thrilling ice skaters in daring single and group numbers. Take your family with you!

REDUCED PRICES

55c

Children . . . . . 35¢
Reserved Section $1.00
Loges and Rinkside $2.00

JOY ZONE
OPEN UNTIL MIDNIGHT

COUGHS DUE TO COLDS

To quickly relieve distress—rub soothing, warming Musterole on your chest, throat and back.

Musterole is NOT "just a salve." It's a *"counter-irritant"* containing good old-fashioned remedies for distress of colds—oil of mustard, menthol, camphor and other helpful ingredients.

That's why it gets such fine results—better than the old-fashioned mustard plaster. Musterole penetrates the surface skin, stimulates, warms and soothes and quickly helps to relieve local congestion and pain. Used by millions for 30 years. Recommended by many doctors and nurses. In 3 strengths: Regular, Children's (Mild) and Extra Strong. 40¢.

MUSTEROLE
BETTER THAN A MUSTARD PLASTER

A NEW CAR JOINS THE FORD QUALITY GROUP

THE MERCURY V-TYPE Eight

A PRODUCT OF THE FORD MOTOR COMPANY

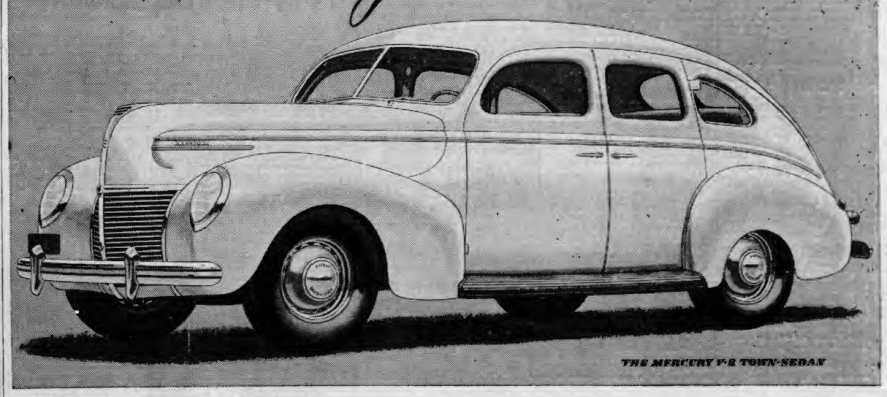

THE MERCURY V-8 TOWN-SEDAN

For 1939 the Ford Motor Company presents an entirely new car—The Mercury Eight—designed to bring a new standard of value to its price field. Outstanding features are streamlined beauty—rich upholstery and appointments—95-hp. V-type engine—hydraulic brakes—remarkable quiet and comfort—116-inch wheelbase—wide bodies—exceptional room for passengers and luggage.

THOUSANDS of motorists, noting the extra value provided by the Ford in the low-price field and by the Lincoln-Zephyr in the higher medium-price field, have desired an equally outstanding value in the lower medium-price field.

The new Mercury 8 is the answer to that desire. It provides the added size and luxury that extra dollars buy, plus something this price class has never known before . . . Ford quality and dependability, with the performance and economy of a new V-type 8-cylinder engine.

It is made possible by the modern, progressive policies of the Ford Motor Company and its constant effort to give greater value to a widening circle of motorists.

The clean, flowing lines of the new Mercury reflect the distinction of the Lincoln-Zephyr — and, as every one knows, the Lincoln-Zephyr is now the accepted style leader and an example of Ford pioneering in original design.

The Mercury is a big car — long and unusually wide — with exceptional space for passengers and luggage. Three people can ride comfortably in both front and back seats. Head room and leg room are equal to that of many cars selling at considerably higher prices.

Because the Mercury is a big car, it is powered by a big 95-horsepower V-type 8-cylinder engine. Motorists who now own cars in this price field will be amazed at the brilliant, economical performance of the Mercury.

It is a remarkably quiet car. New sound-deadening materials have been developed in special Ford laboratories and thorough, scientific soundproofing by Ford engineers has reduced noise and vibration to a minimum.

Bodies are all-steel, welded into a single unit. It is equipped with hydraulic brakes built to strict Ford standards of safety and dependability.

We invite you to see the new Mercury 8.

FORD MOTOR COMPANY
MAKERS OF FORD, MERCURY, LINCOLN-ZEPHYR AND LINCOLN MOTOR CARS

Imposing front view of the brand-new Mercury 8. Fleet, streamlined beauty is here combined with impressive size and strength.

Back view shows unusual width. Passenger and luggage space are equal to that of many cars selling at considerably higher prices.

Choice of eight attractive colors — Black, Jefferson Blue, Gull Gray, Coach Maroon Bright, Dartmouth Green, Tropical Green, Folkstone Gray, Mercury Blue Metallic.

FORD-BUILT MEANS TOP VALUE

NOW ON DISPLAY AT SHOWROOMS OF

Universal Motor Co., Ltd. — Castner Garage, Ltd. — Ruddle Sales & Service Co., Ltd. — Garden Island Motors, Ltd. — Valley Isle Motors

COME TO OUR

ANNIVERSARY Sale

Sale continues with the arrival of a new shipment of merchandise. Early shopping will save you a lot of worry and last-minute rush. Every article reduced in price!

FREE—a brass paper knife to all our customers making purchases during this sale.

FREE

COLORED HAWAIIAN SILK SHIRTS
For men and women.
Special at
$2.00 Each

Ladies' 2-Piece SHARKSKIN TOP and SLACKS
with Hawaiian emblem. In white, tan, coral, and powder blue; 26- to 32-inch waist.
$4.75 Pair

VASES AND GINGER JARS
A wide selection, all sizes and shapes.

THANK YOU!
To all my friends and patrons of China Silk House I extend my sincere thanks for their hearty response to our sale message. We shall try to continue to offer the worthy values to you as we have always done. Thank you, again!
MRS. LEONG BEU.

CHINESE SILK LAMP SHADES
In all colors and sizes.
PIKAKE SHELL LEIS
In white or yellow. Special at 80c a strand.

7-PIECE TEAKWOOD SMOKING SETS
25 inches high, 16 inches wide. $5.95.

TEAKWOOD FRAMED PICTURES
of Chinese Emperor, Empress Dowager, and war lords. 9x11 inches. All hand-painted. $2.35.

TALL BRASS CANDLESTICK HOLDERS
In many different shapes and prices.

Chinese FLOWER POTS
Also stands for pots

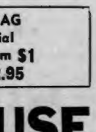

BEAUTIFUL EMBROIDERED CHILDREN'S SILK DRESSES
Sizes 1 to 6 years
$2.00 Each

GRAB BAG
$1 a trial
Values from $1 up to $2.95

CHINA SILK HOUSE
1114 FORT ST., BETWEEN HOTEL AND PAUAHI TEL. 4770