

THE FRANCIS TRACY GARDEN CENTER IN 1967

APPLICATION FOR STATE AWARD # 21 (GARDEN CENTER)

Submitted by the Upper Keys Garden Club, Tavernier,  
Florida, 33070, a member club of District XII, of  
the Florida Federation of Garden Clubs.

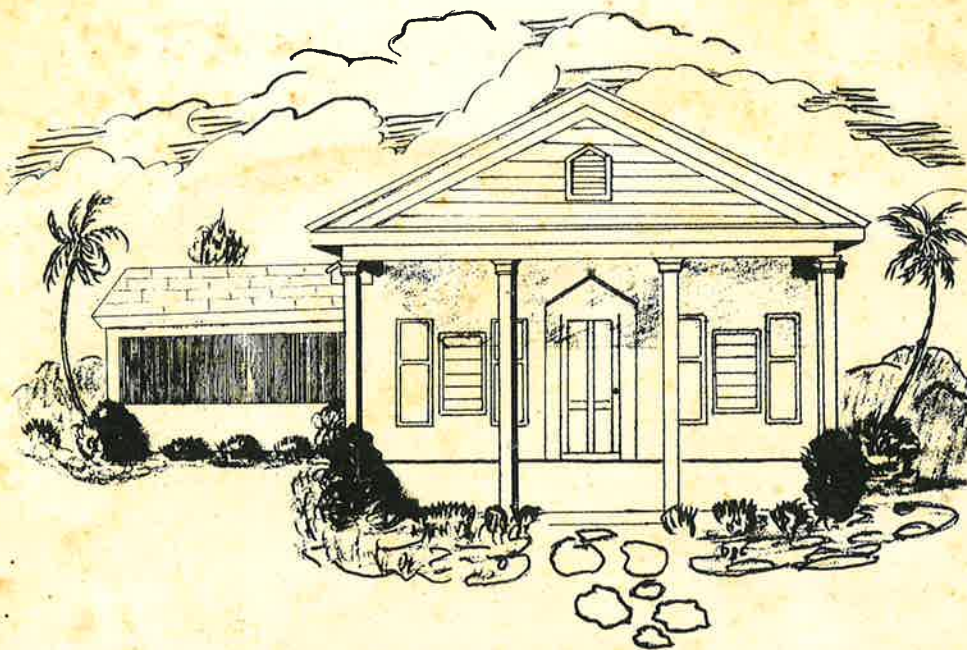

FRANCIS TRACY GARDEN CENTER  
TAVERNIER, FLORIDA

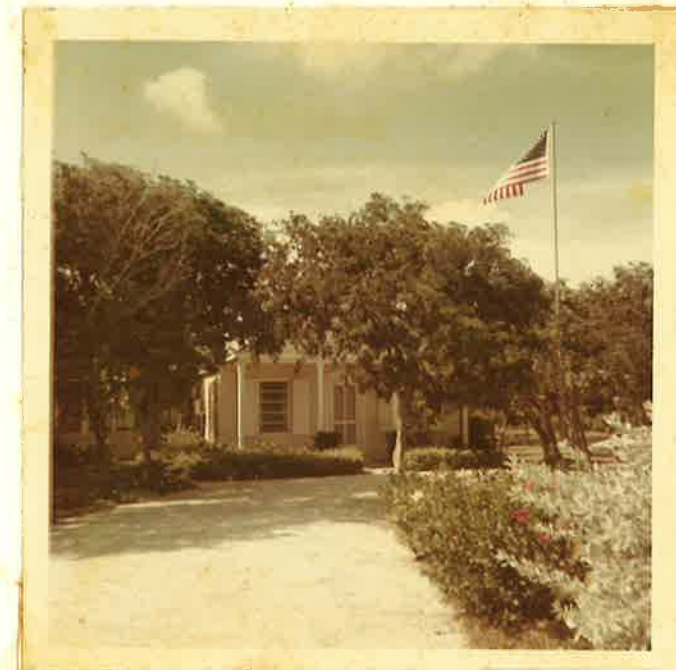

THE FRANCIS TRACY GARDEN CENTER  
of  
The Upper Keys Garden Club  
Tavernier, Florida  
33070

1967

The following account of 1967 activities at the Francis Tracy Garden Center, located nearly halfway between Miami and Key West, at Milestone 94, just north of the village of Tavernier on the Overseas Highway, (U.S. #1), is submitted to the Florida Federation of Garden Clubs, Inc. by the Upper Keys Garden Club as an application for State Award # 21, offered in 1968 for the Garden Center which, in proportion to its size, has given the best information, advice and inspiration to the club members and the community in 1967.

Fifty pages from the Club Scrapbook for 1967 are submitted separately, with newspaper clippings and photographs presented as proof of these activities.

## TABLE OF CONTENTS

Membership

Membership List

Monthly Programs

Other Programs And Meetings

Flower Show, 1967

Flower Show Schedule, 1967

Conservation

Civic Beautification And Landscaping

Use Of Garden Center By Other Organizations

The Federation And Neighboring Garden Clubs

Reference Bookshelf

Junior Gardeners Of The Upper Keys

Bookshelf Catalogue

The application blank for State Award # 21 is inside the back cover.

Photographs in this application were taken by our member Jan Helmle at the Garden Center in August and September, 1967.

The drawing on the outside cover is by our member Dorothy Caswell.





#### MEMBERSHIP

The Upper Keys Garden Club, founded in the early 1950's, draws its membership from a thirty-eight mile long area from the Inland Waterway crossing south along six keys, Key Largo, Plantation, Windley's, Upper Matecumbe, Lower Matecumbe and Craig. The three villages are Islamorada, Tavernier and Key Largo. In 1964 Dr. Fred Bond donated a beautiful acre of hammock land in Tavernier for a Garden Center, and Mr. George Coffin donated his services as architect, choosing a design reminiscent of the Bahama architecture of the early days of settlement. By common consent the Center was named in honor of Francis D. Tracy, (Mrs. Roy Tracy), a renowned gardener and student of trees and medicinal plants. Not the least of the 1967 events at the Garden Center was the celebration of Mrs. Tracy's ninetieth birthday, on December 12th. On that occasion, very close to the third anniversary of the opening, (November 29th, 1964), the membership was able to show her a completely paid up mortgage on the building.

Since that opening and dedication of the Garden Center, membership has more than doubled. The June membership reports, as officially listed in the Books of Information of the Florida Federation of Garden Clubs tell the tale.

June 1962.....	58
June 1963.....	48
June 1964.....	79
June 1965.....	79
June 1966.....	125
June 1967.....	135

Each year membership has expanded after the official report, but we choose that as the most significant.

The June, 1967 membership list follows on the next three pages.

# UPPER KEYS GARDEN CLUB MEMBERSHIP LIST

June 1st, 1967 - 135 Members

Abel, Mrs. Lawrence (Margaret)	Rt.1, Box 2, Islamorada, Fla.	664-2521
Albury, Mrs. Calvin (Lenora)	Rt.1, Box 86, Key Largo, Fla.	852-5277
Austin, Mrs. L.A. (Marion)	Box 787, Islamorada, Fla.	664-4191
Baldwin, Mrs. Annabelle	Rt.1, Box 58, Key Largo, Fla.	852-5362
Berner, Mrs. Clyde (Ida)	Box 738, Islamorada, Fla.	664-4077
Boatwright, Mrs. Jessie	Rt.1, Box 61, Islamorada, Fla.	664-3761
Bond, Mrs. Frederick (Margaret)	Box 363, Tavernier, Fla.	852-2911
Bowers, Mrs. Russell C. (Bertha)	Box 42, Tavernier, Fla.	852-8319
Bramer, Mrs. Charles R. (Maude)	Rt.1, Box 41C, Islamorada, Fla.	852-5190
Brots, Miss Alma	Rt.1, Box 16B, Islamorada, Fla.	852-3581
Brunton, Mrs. Robert (Helen)	Box 434, Tavernier, Fla.	852-5150
Buckle, Mrs. S.H. (Polly)	Box 236, Onancock, Va. 23417	
Burgett, Mrs. Aileen	Box 252, Islamorada, Fla.	664-4903
Brown, Mrs. L.C. (Phenia)	Rt.1, Box 221, Islamorada, Fla.	852-5441
Cale, Mrs. John (Gladys)	Box 181, Islamorada, Fla.	664-4285
Carey, Mrs. Francis G. (Sue)	Box 287, Tavernier, Fla.	852-8225
Carpenter, Mrs. Cliff (Violet)	Box 33, Tavernier, Fla.	852-2311
Carpenter, Mrs. Fleming (Bea)	Box 312, Islamorada, Fla.	852-5518
Carter, Mrs. George (Viola)	Box 213, Tavernier, Fla.	852-5952
Cestone, Mrs. Michael (Dorothy)	Box 144, Islamorada, Fla.	664-4522
Chilton, Mrs. Claude (Rose)	Rt.1, Box 16A, Islamorada, Fla.	852-3581
Chapin, Mrs. Horace (Charlotte)	La Orilla, Islamorada, Fla.	664-4938
Caswell, Mrs. Dwight (Dorothy)	Box 317, Tavernier, Fla.	852-8134
Connors, Mrs. Thomas J. (Fran)	La Orilla, Islamorada, Fla.	664-4938
Converse, Mrs. Thornton (Margaret)	Flying Point, Stony Creek, Conn.	
Cook, Mrs. Edward (Germaine)	Box 3, Tavernier, Fla.	852-5559
Cooper, Mrs. Bob (Betty)	Rt.1, Box 55A, Islamorada, Fla.	664-2161
Cox, Mrs. William (Florence)	Rt.1, Box 82A, Islamorada, Fla.	664-4274
Culley, Mrs. Joe (Hazel)	Rt.1, Box 62, Islamorada, Fla.	664-4871
Davis, Mrs. W.L. (Lena)	Box 464, Key Largo, Fla.	852-5906
DeGrazio, Mrs. Nicholas (Jeanne)	Box 217, Tavernier, Fla.	
Demarest, Mrs. Alison	Box 367, Islamorada, Fla.	664-4704
Eaton, Mrs. Charles (Virginia)	Rt.1, Box 41D, Islamorada, Fla.	852-8395
Edmonds, Mrs. W.R. Peter (Jerri)	Rt.1, Box 94B, Islamorada, Fla.	664-4739
Ellis, Mrs. G.A. (Ella)	Box 386, Islamorada, Fla.	664-4861
Faircloth, Mrs. Hilda	Rt.1, Box 92A, Islamorada, Fla.	664-4220
Falge, Mrs. Robert (Alice)	Box 956, Islamorada, Fla.	664-4547
Fanta, Mrs. C.L. (Winifred)	Box 71, Tavernier, Fla.	
Fetherston, Mrs. John H. (Ruth)	Box 551, Islamorada, Fla.	664-4519
Flancher, Mrs. Fred W. (Martha)	Rt.1, Box 86A, Islamorada, Fla.	664-4078
Ford, Mrs. H.E. (Helen)	Box 184, Islamorada, Fla.	852-8172
Fredericks, Mrs. Ernest G. (Eleanor)	Box 133, Islamorada, Fla.	664-4110
Gadd, Mrs. Harry (Henrietta)	Box 787, Islamorada, Fla.	664-4191
Gaspard, Mrs. Jerome (Margaret)	Rt.1, Box 84G, Islamorada, Fla.	664-4901
Gasser, Mrs. Arthur (Millie)	Rt.1, Box 68A, Islamorada, Fla.	664-3493
Glasscock, Mrs. A. (Edith)	Box 321, Islamorada, Fla.	664-2222
Gourd, Mrs. Tom P. (Mary Easton)	Box 712, Tavernier, Fla.	852-8264
Griscom, Mrs. S.B. (Margaret)	Tavernier, Fla.	852-5228
Gross, Mrs. A.H. (Vivian)	Box 69, Islamorada, Fla.	664-4989
Hall, Mrs. Whiting (Jane)	Box 554, Islamorada, Fla.	664-4184
Harlow, Mrs. Server (Deborah)	Box 742, Tavernier, Fla.	852-8158
Harris, Mrs. Roy (Emma)	Box 522, Islamorada, Fla.	664-4758
Harsh, Mrs. David (Helen)	Rt.1, Box 40F, Islamorada, Fla.	852-8351
Hayes, Mrs. Harvey C. (Katharine)	Rt.2, Peterborough, N.H.	
Heald, Mrs. Lillian	Box 563, Islamorada, Fla.	
Healy, Mrs. Robert E. (Wayne)	Box 62, Tavernier, Fla.	



Loath, Mrs. Sidney E. (Helen)	Box 363, Islamorada, Fla.	852-5649
Holmle, Mrs. Edward H. Jr. (Jan)	Box 581, Islamorada, Fla.	852-8378
Henson, Mrs. Paul (Theda)	Box 646, Tavernier, Fla.	852-5547
Hoff, Mrs. H.E. (Ruth)	Vacation Village	852-5225
Hokansen, Mrs. Sven (Lisa)	Box 325, Key Largo, Fla.	852-5269
Holzinger, Mrs. Bernard (Gertie)	Box 103, Islamorada, Fla.	664-3332
Howard, Mrs. Roy A. (Sadie)	Rt.1, Box 47, Key Largo, Fla.	852-5314
James, Mrs. Albert (May)	Rt.1, Box 84E, Islamorada, Fla.	664-4246
Johnson, Mrs. Harvey J. (Myra)	Rt.1, Box 72, Islamorada	664-4808
Johnson, Mrs. Kenneth (Julie)	Box 606, Tavernier, Fla.	852-5819
Jones, Mrs. Fred W. (Mary Krome)	Box 67, Tavernier	
Jones, Mrs. Harold G. (Josephine)	Rt.1, Box 71, Islamorada	664-4095
Kennedy, Mrs. Carroll (Irma)	Breezy Palms Resort, Islamorada	664-3371
King, Mrs. Katherine (Kitty)	Rt.1, Box 19A, Islamorada	852-5905
Kinzy, Mrs. W.H. (Wilabel)	3227 Biscayne Blvd., Miami, Fla.	
Knox, Mrs. Malcolm (Pat)	Box 481, Tavernier, Fla.	852-5981
Kroll, Mrs. Joe (Helen)	Box 48, Tavernier,	852-5527
Lang, Mrs. Louise	Box 286, Islamorada	664-2621
Leech, Mrs. Leo (Bertha)	Box 206, Tavernier,	852-5853
Lindstrom, Dr. Irene Brooks	Islamorada	852-5994
Lowe, Mrs. Harry S. (Minnie)	Box 16, Key Largo, Fla.	852-5285
Luethi, Mrs. Ralph (Gladys)	Box 86, Islamorada	664-4790
Lukes, Mrs. Roy E. (Ethel)	Rt.1, Box 15C, Islamorada	852-5888
Lund, Mrs. Sam (Susan)	Box 47, Tavernier, Fla.	852-5521
Markol, Mrs. F.L. (Hildegardo)	Box 525, Key Largo	852-5740
Mason, Mrs. Katherine	Box 184, Key Largo	852-8230
Merrick, Mrs. Robert E. (Peggy)	Box 924, Islamorada	664-4795
Miller, Mrs. Raymond (Thelma)	Rt.1, Box 118A, Islamorada	664-3564
Million, Mrs. Ada	Rt.1, Box 87, Key Largo	852-5277
Milne, Mrs. Kenneth T. (Gladys)	Rt.1, Box 112, Islamorada	664-4297
Moe, Mrs. Fred (Mabel)	Rt.1, Box 82, Islamorada	664-4987
Moncewicz, Mrs. Fred (Peggy)	73 Quincy St., Brockton, Mass.	
Myers, Mrs. George (Kessie)	Box 77, Tavernier	852-2541
McMahan, Mrs. George (Nell)	Rt.1, Box 63, Islamorada	664-4693
McRae, Mrs. G. R. (Ella)	Box 614, Tavernier	852-5645
Nelson, Mrs. John F. (Ingrid)	Rt.1, Box 267, Islamorada	664-4809
North, Mrs. William V. (Betty)	Rt.1, Box 41B, Islamorada	852-5055
Pearce, Mrs. Jim (Margaret)	Box 497, Tavernier	852-8278
Pearce, Mrs. N.O. (Vivian)	Box 147, Tavernier	
Pendergast, Mrs. Jerry (Carol)	Box 265, Islamorada	664-4810
Perdue, Mrs. Pete (Freddie)	Box 475, Tavernier	852-5282
Petrossi, Mrs. John (Shirley)	Sunset Gardens, Tavernier	852-5855
Pinder, Mrs. George (Irene)	Box 646, Islamorada	664-2551
Price, Mrs. Olive	Rt.1, Box 16, Islamorada	
Prime, Mrs. J.B. (Mary)	Sea Isles Motel, Islamorada	664-3781
Prime, Mrs. Leslie (Berneice)	Islamorada	664-4824
Pryor, Miss May	Box 192, Tavernier	852-2611
Quinlan, Mrs. John (Betty)	Rt. 1, Box 22E, Islamorada	852-8367
Rappee, Mrs. Jackie	Islamorada	664-4730
Rawley, Mrs. Hester	Dun Rovin', Key Largo, Fla.	852-5648
Richardson, Mrs. W.H. (Betty)	Box 262, Key Largo, Fla.	852-5016
Riley, Mrs. Merrill K. (Helen)	Stewart, Fla.	
Runion, Mrs. Susanna	Box 33, Tavernier	
Samuels, Mrs. Leo (Helen)	Box 605, Islamorada	664-2061
Sanders, Mrs. Edward (Marlene)	Box 515, Tavernier	852-8271
Schaf, Mrs. Bert (Julia)	Bahia Lodge, Key Largo	852-2361
Schmitt, Mrs. Theodore (Mary)	Sunset Gardens, Tavernier	852-3371
Sherman, Mrs. Horace A. (Doris)	Box 644, Key Largo	852-5324
Shreffler, Mrs. A.R. (Bonnie)	Box 561, Tavernier	852-5181
Snyder, Mrs. Richard M. (Hilda)	Rt.1, Box 20, Islamorada	852-2261



Reinhart, Mrs. Morton (Ella)	Pen Key Club, Islamorada	664-4749
Grand, Mrs. Elizabeth	Rt.1, Box 84G, Islamorada	664-4901
Orange, Mrs. Donald D. (Lillian)	Box 393, Tavernier	852-5077
Thompson, Mrs. Elmer B. (Ann)	Box 522, Tavernier	852-5941
Thompson, Mrs. Ralph (Gertrude)	Box 92, Tavernier	852-5214
Townsend, Mrs. E.M. (Eleanor)	Rt.1, Box 87, Islamorada	664-4985
Wacy, Mrs. Roy (Francis)	Box 46, Tavernier	852-5541
Werner, Mrs. Marjorie (Marj)	Islamorada	664-4600
Werner, Mrs. Ross (Addye)	Box 415, Tavernier	852-5367
Wheeler, Mrs. Frank C. (Jean)	Box 526, Islamorada	664-4849
Willace, Mrs. Joseph (Mac)	Rt.1, Box 65, Islamorada	664-4777
Wigand, Mrs. J. Leonard (Emily)	Box 216, Tavernier	852-5610
Werner, Mrs. Wendell (Loretta)	Box 562, Tavernier	852-5656
Winston, Mrs. Paul (Virginia)	Rt.1, Box 16J, Islamorada	852-8243
Witte, Mrs. Norman (Meg)	Tavernier	852-5650
Williams, Mrs. J. (Catherine)	Box 133, Key Largo	852-5507
Williamson, Mrs. Raymond (Hazel)	Box 322, Islamorada	852-5480
Wolson, Mrs. Keith (Virginia)	Sunset Gardens, Tavernier	852-5496
Wittman, Mrs. Robert (Stella)	Box 694, Islamorada	

#### OFFICERS, DIRECTORS AND CHAIRMEN, March 1967 - March 1968

<u>OFFICERS:</u>	President .....	Eleanor Townsend .....	664-4985
	1st Vice-President -	Pat Knox .....	852-5981
	2nd Vice-President -	Ann Thompson .....	852-5941
	Recording Secretary-	Violet Carpenter .....	852-2311
	Corresponding Secy.-	Jan Helmle .....	852-8378
	Treasurer .....	Bonnie Shreffler .....	852-5181

<u>DIRECTORS:</u>	Hilda Faircloth .....	664-4220
	Millie Gasser .....	664-3493
	Emma Harris .....	664-4758
	Susan Lund .....	852-5521
	Lillian Strange .....	852-5077

<u>PENDING COMMITTEES:</u>	Anti-Litterbug .....	Hilda Faircloth	664-4220
	Budget .....	Bonnie Shreffler	852-5181
	Chaplain .....	Ann Thompson	852-5941
	Civic Beautification.....	Emma Harris	664-4758
	Conservation & Wildlife -	Gertrude Thompson	852-5214
	Grounds .....	To be Appointed	
	Historian .....	Mrs. Tracy	852-5541
	Hostesses .....	Emma Harris	664-4758
	House .....	Lillian Strange	852-5077
	Librarian .....	Deborah Harlow	852-8158
	Parliamentarian .....	Vivian Gross	664-4989
	Program .....	Susan Lund	852-5521
	Publicity .....		852-8378
	Telephone .....	Pat Knox	852-5981
	Ways and Means .....	Millie Gasser	664-3493

<u>SPECIAL COMMITTEES:</u>	Card Parties .....	Marion Austin and Ann Thompson	664-4191 852-5941
	Merchandise .....	Pat Knox	852-5981
	Tickets .....	Honrietta Gadd	664-4191



*[Faint, mostly illegible text from the reverse side of the page, appearing as bleed-through. Some words like "JANUARY", "FEBRUARY", "MARCH", "APRIL", "MAY", "JUNE", "JULY", "AUGUST", "SEPTEMBER" are visible.]*



### MONTHLY PROGRAMS

On the third Tuesday of each month a business meeting followed by a program for members and guests is held at the Garden Center, although the July meeting, traditionally a benefit luncheon, has to be held elsewhere because of problems of space. Monthly programs for 1967 were as follows:

**JANUARY:** Dr. Robert Schroeder, marine biologist and author, gave an illustrated talk on "The Sea's Green Pastures", with slides of the grassy flats of the Keys and their abundant marine life. Dr. Schroeder, a famous diver and photographer, frequently publishes in the National Geographic Magazine.

**FEBRUARY:** Twelve members of the club, who had completed a ten weeks course in flower arrangement, gave a "Little Flower Show". The Garden Club of Marathon sent four members to act as Judges. This was excellent preparation and instruction for our real flower show, which was shortly to take place. New club officers were elected.

**MARCH:** Mr. John M. Swift, of Brooklyn, N.Y., a wintertime visitor, gave an illustrated talk on "Flowers of the U.S.A.". After showing many slides, he offered a prize for the most nearly correct identification of twenty flowers. The winner knew 19.

**APRIL:** Mr. Alexander Sprunt IV, of Tavernier, a National Director of the Audubon Society and Director of Research for the Caribbean area, spoke on "Birds of the Florida Keys", including some migratory birds as well as our native birds and waterfowl.

**MAY:** Mrs. Frankée Albright, of Islamorada, spoke on "Growing Orchids on the Keys" bringing with her many specimens which she grows professionally, especially vandas.

**JUNE:** Mr. G. A. Ellis, of Islamorada, a National Director of the Izaak Walton League, spoke on "Conservation", and what our membership can accomplish, especially by letter writing, to help with local and state problems in this difficult field. The account of Mr. Ellis' speech printed in the Key West Citizen, (see our scrapbook), was later reprinted in the national magazine of the Izaak Walton League.

**JULY:** Our traditional midsummer benefit luncheon, card party and fashion show was held at Jerry's Sunset Inn. This well patronized event cannot be accommodated at the Garden Center.

**AUGUST:** A panel of five members conducted a meeting on "Plant Identification", followed by a Question-and-Answer period on problems of gardening, and an exchange of plants and cuttings.

**SEPTEMBER:** Our member and Director, Mrs. Sam Lund of Tavernier, who had recently





entertaining talk was so popular, going back to the hurricane of 1906, that she was asked to repeat it for the Key Largo Garden Club. She brought old plantation tools and a picture of the boat which was the only connection with the outside world before the railroad.

**OCTOBER:** Mrs. John D. Chesnut, of Key Biscayne, Miami, spoke on "African Violets" a field in which she is a national authority, and brought with her a large number of plants which she generously gave to members.

**NOVEMBER:** Our member Mrs. S.B. Griscom, of Plantation Key, a former member of the Pittsburgh Garden Center and a vice-president of the Pittsburgh chapter of Ikebana International, spoke on "Japanese Flower Arrangement", and what can be done in a Japanese manner with the native plant materials of the Keys. Mrs. Griscom has been a student of Mr. Hounohara's, Flower Master of the Ohara School in Japan.

**DECEMBER:** Our traditional Christmas Luncheon at the Garden Center took place, followed by carol singing. In former years gifts were exchanged by members, but since the opening of the Garden Center, each member makes a cash donation instead to be used for the care and improvement of the grounds.

Programs for the new year are being planned, with first a talk on our neighboring Pennekamp Coral Reef State Park, and later one on "How To Prepare For A Flower Show". A meeting devoted to Everglades National Park, to be conducted by Park authorities is hopefully planned but is dependent on their free time.

#### OTHER PROGRAMS AND MEETINGS

**Flower Arrangement:** A ten week course was given in 1966-7 by Mrs. John Cale and Mrs. H.E. Hoff, both Flower Show School graduates and both members of the club.

**Corsages and Miniatures:** Mrs. Hoff gave a one day course open to all members.

**Workshop:** A weekly meeting from ten to three was held for most of the year, making decorations from native plant materials and hand made goods to be sold for the benefit of the club. Members also gathered at each other's houses to make table decorations for the autumn meeting of District XII, to which we were Hostess Club.

Card parties, covered dish dinners and an occasional evening social party with cards and games, occur all year round. In our resort and retirement community, these activities are especially welcomed as an opportunity for fellowship and they bring many new members into our group.





Monday, October 30th, 1967, to the 68 Garden Clubs of Dade County, (the Miami area) and Monroe County, (the Florida Keys), which comprise District XII, of the Florida Federation of Garden Clubs. About 100 people were expected, and as the Garden Center is too small for a combined business meeting and luncheon, it was decided to meet at Jerry's Sunset Inn, in Islamorada, at that time owned by our generous and efficient member, Mrs. Carol Pendergast. It was a fortunate decision as 235 people attended the business meeting, and 224 stayed for lunch. The Garden Center was open on Sunday and Monday afternoons, and the Key Largo Club, our neighbors, helped greatly by acting as Sunday hostesses. A great many F.F.G.C. members inspected the clubhouse and grounds and enjoyed light refreshment. The evening before the meeting the State and District Officers were entertained at a Luau, and these charming ladies were an inspiration and a delight to us all. (See Scrapbook, pp. 38-42).

Mrs. Tracy's Birthday Party: On December 12th Open House was held at the Garden Center in honor of Mrs. Tracy's ninetieth birthday, an event noted by The Miami Herald. (Scrapbook pp/47-49.) More than 150 visitors came to pay their respects to this most distinguished and well loved lady, who was for many years Public Health Nurse of Monroe County, and the only medical officer between the towns of Homestead and Marathon. The Director of District XII, Mrs. Henry W. Michaels, and Mrs. Frank Nichols, District XII Parliamentarian, came down from Miami to wish her many happy returns of the day.

The Christmas Bazaar is usually held in Islamorada because of the more central location, and was a success again in early December when Workshop decorations made from native plant materials were, as always, the most outstanding offering.

The Flower Show, "Holidays on the Keys", March 3rd and 4th, 1967, is treated separately, as are Conservation, Junior Gardeners, the Reference Bookshelf, and Civic Beautification and Landscaping.



## 1967 FLOWER SHOW

Our sixth, seventh and eighth annual flower shows have been held at the Garden Center, and there has been an increase in the quality and quantity of each show each year. However, it was not until our 1966 Judges had urged us to attempt a Standard Show in 1967, and we succeeded in doing it, that we appreciated what an improvement a close adherence to National Council Standards can bring about. Entries were much more numerous, the quality of the artistic exhibits much higher, and the horticultural division nearly twice as large and as good as in previous years. Much of this gain in strength came from having a centralized meeting place, but of course the good influence of one of our members, Mrs. S.H. Buckle of Onancock, Va., and her hard work, teaching ability and experience, played just as big a part. Unfortunately she no longer winters on the Keys, but we hope to live up to the ideals that she has taught us.

Our schedule was greatly enlarged, not so much in classes as in explanatory material, and thanks to the kindness of Mrs. Horace Tompkins, then State Chairman of Flower Shows, we were able to produce a schedule that received praise from the Judges. Mrs. Buckle sponsored our first Invitational Class in flower arrangement, and we were happy to have exhibits from The Key West Garden Club, the Garden Club of Marathon, the Ocean Reef Garden Club, (not federated), and even one from the Cardinal Club of Kentucky, one of whose members is our wintertime neighbor. However, as many people dreaded the long distance to be traversed to reach the Garden Center from their homes, we will not attempt another Invitational Class this year.

Our show has always been open to amateur gardeners of the Keys, whether or not they are members, and although we have always been grateful to the men <sup>and women</sup> in our vicinity who show roses, orchids and other plants at our show, we were delighted to have even more such exhibitors when they read that we had become a Standard Show.

We were very much honored to hear that although our classes of dried material are so few in number that we cannot offer an Award of Distinction, that the Judges in 1967 had decided to give a Special Award of Distinction to one of our members who was exhibiting for the first time after taking our Garden Center course. This exhibit may be seen in our scrapbook, page 15, upper right hand picture.

Attendance at the show was much higher than the year before, although a torn-up highway that year may have been a factor. Altogether it was a rewarding experience to give a Standard Show, and we could not have done it without the Garden Center to give us a centralizing and stabilizing strength.

The schedule of HOLIDAYS ON THE KEYS, our 1967 Flower Show, is appended.

Pages 4 to 16 of the scrapbook are devoted to the Flower Show.

THE UPPER KEYS GARDEN CLUB

Presents

"HOLIDAYS ON THE KEYS"

A Standard Flower Show

A t

THE FRANCIS TRACY GARDEN CENTER  
Overseas Highway, Tavernier, Fla.

Friday, March 3rd, 1967  
10:00 P.M. to 6:00 P. M.

Saturday, March 4, 1967  
10:00 A.M. to 6:00 P.M.

Admissions: \$1.03, including tax  
One child free with each adult.  
Ticket is valid both days

GENERAL INFORMATION

Competition is open to all amateur gardeners and arrangers on the Upper Keys, as well as to members of the Upper Keys Garden Club.

Only one entry per person per class is permitted. As many classes as desired may be entered by each exhibitor, but each entry must be individually labelled. The entry fee for each exhibitor is the purchase of a single ticket to the show, good for both days and covering all of one person's exhibits.

All entries must be in place by 9:00 A.M. on Friday, March 3rd. Anything arriving later will be marked "Not in Competition." Potted plants, dried arrangements, etc., may be entered on Thursday afternoon. No exhibits may be removed before the closing hour of 6:00 P.M. on Saturday, but all exhibits must be removed that evening.

No plant on the Conservation List of the State of Florida, which is attached to this schedule, may be placed in competition in the Horticultural or Artistic Divisions. They may appear in the Educational Division, but entries in Divisions I, II and III will be disqualified if such material, even if home grown, is used.

All decisions of the Judges are final. Classes may be subdivided at the discretion of the Judges, and they may withhold awards in classes where the entries are not adequate. Points used in judging the various classes are appended to this schedule.

The Upper Keys Garden Club will not assume liability for personal injury or for damage to or loss of private property. Every effort will be made to safeguard persons and property.

REFRESHMENTS WILL BE SOLD ON THE GROUNDS

ENTRY BLANKS BY COURTESY OF ARMOUR & CO.

The Upper Keys Garden Club extends its warmest thanks to the First National Bank of Tavernier and to the Florida Keys Electric Cooperative Association for their



## AWARDS

1. All awards are made or withheld at the discretion of the Judges.
2. All decisions of the Judges shall be final.
3. Blue ribbons indicate First Place, red ribbons Second Place and yellow ribbons Third Place. White ribbons are for Honorable Mention. Only one blue, red or yellow ribbon is given in each class, but there may be several awards for Honorary Mention, if the entries so warrant.
4. Pink ribbons may be given as a Special Award for Educational and Professional exhibits not in competition.
5. Two AWARDS OF MERIT, (orange ribbon rosette), may be awarded in the Horticultural Division, one for the best cut specimen and one for best potted plant.
6. The TRICOLOR AWARD, (blue, red and yellow rosette), may be given in the Artistic Division for the best exhibit in Classes E-1, E-2, E-4 and E-6.
7. The JUNIOR ACHIEVEMENT AWARD, (red, white and blue rosette), may be given to the outstanding artistic or educational exhibit in the Student Division.
8. Two SWEEPSTAKES AWARDS, (green and white rosette), will be given, one to the highest winner of Blue ribbons in Horticulture, and one to the highest winner of blue ribbons in the Artistic Division. In the event of a tie, red ribbons will be counted to break it.
9. A Prize of a \$25.00 U.S. Savings Bond, donated by the First National Bank of Tavernier, will be given to the exhibitor winning the most blue ribbons in both the Horticultural and Artistic Divisions.
10. Four Prizes, each a \$5.00 Savings Account, donated by the Florida Keys Electric Cooperative Association, will be given for excellence in the Student Division, two for elementary school students in Horticulture and Artistic Design, and two for the intermediate and high school classes.

## COMMITTEE

Chairman ..... Mrs. S.H. Buckle  
Ass't. Chairman ... Mrs. John Cale

aging: Dr. & Mrs. Fred Bond  
Mr. & Mrs. John Cale

Hostesses: Mrs. Donald Strange  
Refreshments: Mrs. Ralph Thompson  
Mrs. L. Heald

Properties: Mrs. Robert Brunton  
Mrs. H. Fischer

Publicity: Mrs. H. Gadd, Mrs. L.A. Austin  
Mrs. Dwight Caswell

Tickets: Mrs. H. Gadd

Merchandise Mart: Mrs. Malcolm Knox  
Mrs. Joe Kroll

### Horticulture

Classification: Mrs. A.H. Gross  
Entries: Mrs. A.R. Shreffler  
Placement: Mrs. George McMahan

### Artistic Division

Entries: Mrs. J.L. Weigand  
Placement: Mrs. E.M. Townsend  
Judges and Clerks: Mrs. E.B. Thompson  
Mrs. Arthur Gasser

## DIVISION I - HORTICULTURE

### "Holidays in Our Gardens "

#### RULES:

- Both potted plants and cut specimens must have been in the possession of the exhibitor for at least 90 days (three months) before the show.
- Each entry tag must be filled in with the common or botanical name of the plant
- Growing plants in unsightly containers must be wrapped in brown paper by the exhibitor.
- Leaves of all specimens must be free of residue and must not be oiled or waxed.
- Containers for all cut specimens will be furnished by the Committee.
- Plants on the State Conservation List (appended) are not eligible for competitive exhibition.
- All exhibitors guarantee to replace faded cut specimens on the second day of the show and to pick off faded blossoms and withered leaves in potted specimens
- The Committee reserves the right to reject any inferior specimens and the Judges reserve the right to withhold an award in any class failing to meet the highest standards. The scales of points used by the Judges are appended.

#### Classes: (Growing plants)

##### I-A ORCHIDS (in bloom)

1. Cattleya
2. Dendrobium
3. Phalaenopsis
4. Vanda
5. All other species

##### I-B AFRICAN VIOLETS (in bloom)

1. Single crown
2. Multiple crown

##### I-C OTHER GROWING PLANTS (including cacti and succulents)

1. Flowering
  - a. In bloom
  - b. Dormant
2. Foliage
  - a. Single plant in container
  - b. Multiple plants (same species) in container
3. Mixed plants (multiple species, at least two) in container

#### Classes: (Cut Specimens)

##### I-D ROSES

1. Tea (single blossom)
2. Hybrid Tea (single blossom)
3. Floribunda (single blossom)
4. Any other species (single blossom)
5. Collection (3 to 5 blossoms of differing species)



Classes: (Cut Specimens continued)

1-2 ANNUALS AND PERENNIALS (One spray of foliage is permitted. One flower stem only, unless otherwise noted)

1. Ageratum (3 stems)
2. Alyssum (3 stems)
3. Asters (1 stem)
4. Bells of Ireland
5. Calendula (3 stems)
6. Candytuft (3 stems)
7. Dianthus, all varieties
8. Galliardia (3 stems)
9. Gerbera (daisies)
  - a. Single (3 stems)
  - b. Double (3 stems)
10. Hollyhock (1 stem)
11. Marigold
  - a. Standard (1 stem)
  - b. Dwarf (one color, 3 stems)
12. Nasturtiums
  - a. Single (one color, 3 stems)
  - b. Double (one color, 3 stems)
13. Pansies (3 stems)
14. Pentas (1 stem)
15. Petunias
  - a. Single (3 stems)
  - b. Double (3 stems)
  - c. Ruffled (1 stem)
16. Perlargoniums (geraniums)
17. Phlox (1 stem)
18. Salvia (3 stems)
19. Snapdragon (1 stem)
20. Sweet Peas (3 stems)
21. Verbena (3 stems)
22. Vinca rosea (periwinkles)  
(1 stem)
23. Any other species

## I-F BULBS, CORMS, RHIZOMES AND TUBERS (1 stalk only)

- |  |                       |
|--|-----------------------|
| 1. Amaryllis                             | 9. Gloriosa Lily      |
| 2. Amazon Lily (Eucharis<br>grandiflora) | 10. Gloxinia          |
| 3. Anthurium                             | 11. Heliconia         |
| 4. Begonia                               | 12. Orchids (cut)     |
| 5. Calla Lily                            | 13. Strelitzia regina |
| 6. Day Lily (hemerocallis)               | 14. Zingiber          |
| 7. Crinum                                | 15. Any other species |
| 8. Easter Lily                           |                       |

I-G FLOWERING OR FRUITED SHRUB, TREE OR VINE (1 branch, not to exceed 24")

1. Allamanda
2. Bottlebrush (Callistomen)
3. Bougainvillea
4. Brazilian Pepper
5. Carissa
6. Crown of Thorns
7. Flame Vine
8. Gardenia
9. Ixora
10. Jasmine (all varieties)
11. Passion Flower
12. Plumbago
13. Poinsettia
14. Oleander
15. Powderpuff (Calliandra)
16. Pyracantha
17. Shrimp Plant
18. Any other species

I-H HIBISCUS (1 flower only, no foliage)

1. Single
2. Double
3. Other Variety

Classes: Cut specimens, continued

I-I CUT FOLIAGE (1 stalk, not to exceed 18", or 3 leaves of stemless plant, such as, Dracaena)

- |                                  |                       |
|----------------------------------|-----------------------|
| 1. Acalypha                      | 8. Dracaena           |
| 2. Aglaonema (Chinese Evergreen) | 9. Fern               |
| 3. Aralia                        | 10. Ivy               |
| 4. Aspidistra                    | 11. Pandanus          |
| 5. Coleus                        | 12. Papyrus           |
| 6. Croton                        | 13. Any other species |
| 7. Dieffenbachia                 |                       |

DIVISION II - ARTISTIC DIVISION  
"Holidays In Our Homes"

RULES:

- Flowers and leaves used in arrangements need not be grown by exhibitors, but if they were so grown should be marked with a GOLD STAR to be provided by the Committee, which will be taken into consideration by the Judges.
- Artificial flowers and foliage may not be used, with the single exception of artificial grapes, (not including leaves), which may be used in those classes where accessories are permitted.
- Flower arrangements must be the work of the exhibitor.
- Some foliage is permitted in all classes, fresh or dried, as called for.
- All plant material used must be listed on the entry card.
- A card may be obtained (3" x 5"), giving explanatory information for the benefit of the Judges.
- No plants on the State Conservation List may be used. The list is attached.
- The scales of points used in judging the classes in this division are appended.

Classes:

II-A SHADOW BOXES

Exhibits must be titled, keeping the overall theme of "Holidays on the Keys." Electrical outlets will be provided. Outside dimensions must not exceed 16" wide, 24" high and 16" deep, including frame.

II-B CORSAGES

Each must represent a Holiday, with titled card attached.

- a. All fresh material
- b. All dried material

II-C DISH GARDENS

An artistically planted arrangement of one or more species or varieties, growing in a dish. Accessories are permitted.

II-D MINIATURES

- a. "Key Largo Holiday," all fresh material not to exceed 5" in all dimension.



DIVISION II - ARTISTIC DIVISION continued

"Holidays in Our Homes"

Arrangements

Arrangements in the first five classes will be by reservation only. Please call Mrs. Townsend at 664-4985 to reserve space. The sixth class, (II-E-6) will be by invitation only.

Backgrounds will be provided by the Committee except in Class II-E-5, where the exhibitor must provide background material.

Dimensions must not exceed 20" wide, 30" high and 15" deep.

Classes:

II-E-1 MARCH HOLIDAY Five entries. Eligible for the TRICOLOR AWARD.

A line arrangement, using all fresh materials, with green foliage and white blossoms only. Accessories are not permitted.

II-E-2 SPRING VACATION Five entries. Eligible for the TRICOLOR AWARD.

A line or line-mass arrangement, using all fresh materials. Flowers should be in pastel colors only. No accessories may be used.

II-E-3 MIDSUMMER HOLIDAY Five entries. Eligible for a blue ribbon, but not for the TRICOLOR AWARD.

An arrangement of dried materials, shells or driftwood, although one fresh blossom or spray of flowers may be used. Accessories are permitted. This is the Novice Class for those who have never won a blue ribbon.

II-E-4 THANKSGIVING Five entries. Eligible for the TRICOLOR AWARD.

Fresh vegetables, fresh fruit or both must be used, and any other material used must be fresh. Accessories are permitted.

II-E-5 MIDWINTER HOLIDAY Five entries. Not eligible for the TRICOLOR AWARD.

Either fresh or dried material or both may be used, also painted or varnished plant material. Accessories are permitted. The exhibitor must furnish the background material.

II-E-6 SENTIMENTAL HOLIDAY Five entries. This is the invitational class.

All materials must be fresh. Containers are preferably white. Only red, white or pink blossoms should be used. Accessories are permitted.

Consultant: Mrs. S.H. Buckle

### DIVISION III - JUNIOR DIVISION

asses:

#### III-A Elementary School Students

##### III-A-1 HORTICULTURE

- a. Potted plants
- b. Cut specimens

##### III-A-2 ARTISTIC DIVISION

- a. Dish gardens. Accessories are permitted.
- b. "My Favorite Holiday". An arrangement of fresh or dried flowers and foliage, fruit or vegetables. Accessories are permitted.

#### III-B High School and Junior High Students

##### III-B-1 HORTICULTURE

- a. Potted plants
- b. Cut specimens

##### III-B-2 ARTISTIC DIVISION

- a. Dish gardens. Accessories are permitted.
- b. "Holiday Joy." An arrangement of fresh or dried flowers, fruit, vegetables or foliage. Accessories are permitted.

### DIVISION IV - EDUCATIONAL AND PROFESSIONAL EXHIBITS

#### Not In Competition

- Hibiscus ..... Mrs. Dwight Caswell, Tavernier, Fla.
- Bromeliads ..... Mr. G. A. Ellis, Islamorada, Fla.
- Orchids ..... The Fuchs Nursery, Naranja & Homestead, Fla.
- Conservation of Native Plants .. Mrs. Sam Lund, Plantation Key, Fla.  
Mr. Conrad Byrd, Izaak Walton League,  
Keys Chapter
- Rare Subtropical Fruits ..... University of Florida, Institute of  
Food and Agricultural Sciences,  
Homestead, Fla.
- Display of Exotic Plants ..... Mr. Howard Shanley, Coral Shores Nursery,  
Plantation Key, Islamorada, Fla.



# SCALES OF POINTS USED BY THE JUDGES FOR VARIOUS CLASSES

## Horticultural Division

### POTTED PLANTS (Flowering or Fruited)

Cultural Perfection .....	35
Size of Plant according to variety...	20
Abundance of flowers or fruits .....	15
Rarity .....	10
Color .....	10
Foliage .....	10
	<u>100</u>

### POTTED PLANTS (Dormant or foliage only)

Cultural Perfection .....	35
Size of Plant, according to variety..	20
Distinction .....	15
Rarity .....	15
Form, according to variety .....	15
	<u>100</u>

## CUT SPECIMENS

Cultural Perfection (Form, color, substance, abundance) .....	20
(Size, according to variety)...	20
(Foliage and stem) .....	20
Distinction of species or variety ...	20
Condition .....	20
	<u>100</u>

## ROSES

Color .....	20
Form .....	20
Size .....	20
Texture .....	20
Foliage .....	20
	<u>100</u>

## Artistic Division

### Class II-A (Shadow Boxes)

Scale .....	30
Design .....	30
Color .....	15
Interpretation .....	15
Distinction .....	10
	<u>100</u>

### Class II-B (Corsages)

Technique .....	15
Design .....	25
Color .....	15
Suitable combination..	15
Distinction .....	20
Condition .....	10
	<u>100</u>

### Class II-D (Miniatures)

Scale .....	40
Design .....	30
Color .....	20
Condition .....	10
	<u>100</u>

## Classes Eligible for the TRICOLOR AWARD (Division II, Classes E-1, E-2, E-4 and E-6)

Design .....	30
Color and texture .....	30
Conformity to Class .....	10
Distinction .....	20
Interpretation .....	10
	<u>100</u>

## Other Classes (Division II)

Design .....	30
Color .....	30
Interpretation .....	20
Distinction .....	20



# FLORIDA FEDERATION OF GARDEN CLUBS, INC.

## List of Plants on the Conservation List.

1. Bromeliads - all species of the bromeliad family, sometimes known as air plants, or wild pines, native to the state, except *Tillandsia usneoides*, the Spanish moss, which is specifically excluded from this law.
2. Orchids - all species of the orchid family, both epiphytic and terrestrial, native to the state.
3. Ferns - all species of the fern families, native to the state, except the following: all *Achrostichum* (leather swamp fern), *Blechnum* (swamp fern), *Nephrolepis*, (Boston fern), *Osmunda* (cinnamon and royal fern) and polypodium: *Dryopteris normalis*, *Dryopteris thelypteris* (marsh fern and pteris cretica (small bracken fern), which are specifically excluded from this law.
4. Palms - all species of the palm family native to the state, except the *Sabal palmetto* (cabbage palm) which is specifically excluded from this law.
5. Peperomia - all species native to the state.
6. *Sarracenia* - all species native to the state (Pitcher plant).
7. *Zamia* - all species native to the state (coontie)
8. *Cercis canadensis* (redbud)
9. *Epigaea repens* (trailing arbutus)
10. *Erythrina arborea* (Cherokee or coral bean)
11. *Eugenia confusa* and *E. simpsonii* (redberry and Simpson Eugenia)
12. *Gelsemium sempervirens* (yellow jasmine)
13. *Gordonia lasianthus* (loblolly bay)
14. *Guaiacum sanctum* (roughbark lignum vitae)
15. *Guilandina cista* (nicker bean)
16. *Ilex cassine*, *I. myrtifolia* and *I. opaca* (dahoon, myrtle-leaved and American holly)
17. *Kalmia latifolia* (mountain laurel)
18. *Jacquinia keyensis* (joewood)
19. *Lobelia cardinalis* (cardinal flower)
20. *Nemastylis floridana* (celestial lily)
21. *Rhododendron austrinum* and *R. canescens* (wild azaleas)
22. *Pinckneya pubens* (fever tree)
23. *Salpingo stylis coelestina* (Bartram's ixia)
24. *Sophora tomentosa* (necklace pod)
25. *Taxus floridana* (Florida yew)
26. *Tetrazygia bicolor* (tetrazygia)
27. *Torreya taxifolia* (Florida torreya)
28. *Tournefortia gnaphalodes* (sea lavender)
29. *Viorna baldwinii* (dwarf clematis)
30. *Cornus florida* and *Cornus alternifolia* (dogwood)

Sea grapes and sea oats may be used this year, but will probably be prohibited in 1968.



Florida Department of Natural Resources, Inc.  
 List of plants on the Conservation List

*[The following text is mirrored bleed-through from the reverse side of the page and is largely illegible due to the quality of the scan and the nature of the bleed-through.]*



### CONSERVATION

Besides Mr. G.A. Ellis's talk at our June meeting, we have been concerned in many other ways with conservation. In 1967 we had the good news that our 1966 campaign against the construction of a causeway to Lignum Vitae Key, when we joined the Monroe County Council in order to make our opposition more effective, had been a success. Letters were written opposing the sale of land in the White Heron Sanctuary in the Lower Keys for shrimp farming, and opposing the cut through the Everglades to Biscayne Bay to the north of us. We recommended dredging the Key Largo Cut. We contributed a small sum to the F.F.G.C. fund for the Corkscrew Swamp Sanctuary at Immokalee. We supported the Izaak Walton Society in its efforts to support conservation all over Florida, as well as locally.

We made a permanent conservation exhibit on our own acre of ground, by asking Mr. Conrad Byrd, a local botanist, to put weatherproof identification tags on all of the native trees, shrubs and plants on our grounds. A start has been made at placing them on our exotic plants too. Some of Mr. Byrd's markers are in the pictures above, but some smaller ones are too hard to photograph.

Although all of Monroe County is a Wildlife Sanctuary, and the shooting of birds and game is forbidden, we plan to put a Bird Sanctuary marker on our grounds as soon as possible.



## CIVIC BEAUTIFICATION AND LANDSCAPING

Although our early years at the Garden Center were years of debt, so that we could not take as much part in civic improvements as we did before we had mortgage payments to make, we are now out of debt and eager to be of service. We have been pleased at being asked to take part in the landscaping of Russell Park in Islamorada, our local ball field, which the merchants of the Keys are fitting up with trees and shrubs as well as lights for night games. A committee of three members of the Club has been appointed to advise them, although the project, beyond the lights, is still in a fund raising phase.

The school which serves all children of the Upper Keys is the Coral Shores School, in Tavernier. In its beginnings in the 1950's, we planted their grounds and preserved many rare native trees from the bulldozer. Now as the school expands, it is adding new buildings and the Principal invited us to do the landscaping and planting for an extensive new wing containing a library and classrooms. We have applied to Sears Roebuck for financial assistance, but have not yet heard from them. If they are unable to help us, we will at least make a start at our own expense, and will certainly plant a tree there in January of 1968, when our new Junior Gardeners celebrate Arbor Day.

## USE OF THE GARDEN CENTER BY OTHER ORGANIZATIONS

The Christian Science Group of the Upper Keys hold Sunday services at the Garden Center every week, all year round, for a nominal rental, and are as interested in the care of grounds and building as we are. The Key Largo Garden Club, our neighbor, has also rented it occasionally for some of their larger meetings. The burgeoning Republican Club has also used it, and the Order of the Eastern Star uses it several times each year. The club is occasionally engaged for private parties.

## THE F.F.G.C. and other GARDEN CLUBS

We have received a great deal of help from our District Chairman, Mrs. Henry W. Michaels, a frequent visitor, and of course from many State and District Chairmen. Our President has been District Chairman of Junior Gardeners this year. We sent two delegates to last spring's State Convention in Jacksonville, and will send a larger delegation to Palm Beach, as we did to the District Presidents' Meeting in Miami last spring. We were asked for help in organizing by a new club, at Layton, just south of us, which now has provisional membership in the Federation. We have had the most friendly relations with the Key West, Marathon and Key Largo clubs, also with the unfederated Ocean Reef Club. We are indeed grateful to all the people who have given us support and help in establishing a successful working Garden Center.





#### REFERENCE BOOKSHELF

Our Reference Bookshelf was begun in 1965 and has doubled in number of titles since then, and is well used. Members may borrow freely, and visitors are reminded at the clubhouse will be opened by appointment if they wish to consult it. Since this photograph was taken there have been additions, but there are now fewer magazines. Back copies of Natural History (American Museum of Natural History, N.Y.), and The Florida Naturalist, have been donated to Coral Shores School for the use of our Junior Gardeners. A copy of the title list in our catalogue will be found on the next pages, divided by subject matter, Horticulture, Design, Conservation, Birds, Club work, etc.

#### JUNIOR GARDENERS

In 1967 for the first time we were able to sponsor a Junior Club, called "Junior Gardeners of the Upper Keys". We asked permission at the Coral Shores School, which serves all 900 children of the Upper Keys, to start such a group, and were very much pleased to be given all three sections of the 6th Grade, about 100 Juniors. We began the last Thursday in November with notebooks and our Junior Pledge. Bulbs and seedlings are getting under way. A program on Conservation was very popular, as was one on the principles of horticulture. Later there will be a Litterbug program, and one on Dish Gardens, and perhaps corsages. Trees and native flowers have always been included in an Izaak Walton League program at school, with which we interact and cooperate. In addition to the 6th grade we have a faithful band of flower show exhibitors at school, who could not include a club in their schedules. We hope to have a handsome display at flower show time. Our Principal, at present, is not in favor of a High School Gardener group, but may change his mind next year.



## CATALOGUE OF THE REFERENCE BOOKSHELF

A card catalogue is cross-indexed for titles, authors and subject matter.

### HORTICULTURE

African Violets, Gloxinias, Other Gesneriads and Exotic Plants

Publication: Jan.-Feb. 1964, July-Aug. 1964, Sept.-Oct. 1964

Amaryllis, Circular 171A, Univ. of Fla.

American Rose Annual, Publication of American Rose Society, 1966

America's Garden Book, James and Louise Bush-Brown, Rev. ed., N.Y. 1952 (2 copies)

Bailey's Standard Cyclopaedia of Horticulture, ed. L.H. Bailey, N.Y. 1919

Botany Handbook for Florida, Fla. Dep't. of Agriculture, 1965

Bromeliads, Jack Kramer, Princeton, N.J. 1965

Bulbs for Florida Homes, Bulletin 179, Fla. Dep't. of Agriculture

A Comparison of Lawn Grasses For Florida, Circular 210, Univ. of Fla.

Composting and Mulching, Bulletin 602B, Univ. of Fla., 1965

Fairchild Tropical Garden, Bulletins for 1968

Florida Dictionary of Fruits, Vegetables, Flowers, etc., Fla. Dep't. of Agriculture, 1961

Florida Gardening Month By Month, Nixon Smiley, Univ. of Miami Press, 1957

Florida Flowers: Annuals and Bulbs, Lewis S. Maxwell, Tampa, Fla. (Undated)

Florida Lawns and Gardens, Lewis S. Maxwell, Tampa, Fla. 1960

Florida Plant Checklist, M.N. TenEick, Tampa, Fla. 1950

Florida Plant Selector, Lewis S. Maxwell, Tampa, Fla. 1961

Florida Trees, Ethel Snyder, Fla. 1940

Flowers, H. Zim and A. Martin, N.Y. 1962

Flowers For Florida Homes, Bulletin 59, Fla. Dep't. of Agriculture, 1961

Four Hundred Plants of South Florida, J.F. Morton and R.B. Ledin, Univ. of Miami, 1957

Garden Chrysanthemums, Circular 182A, Univ. of Fla., 1964

Garden Magic, Roy E. Biles, Chicago, 1961

Gardener's Reference Guide, Swift & Co., 1954

Gardening By Sea From Coast To Coast, D.J. Foley, Chilton Books, 1965

Gladiolus For The Home Gardener, Circular 188A, Univ. of Fla., 1964

Grades And Standards For Nursery Plants, Paul E. Frierson & Others, Gainesville, Fla. 1959

Growing Camellias In Florida, Bulletin 161A, Gainesville, Fla. 1962

Guide To Plants In The Everglades National Park, A.D. Hawkes, Univ. of Miami Press, 1965

Guide To Tropical and Semi-tropical Flora, L.E. Kuck & R.C. Tongg, Vermont, 1964

Handbook of Southern Gardening, Lewis S. Maxwell, (See Florida Lawns & Gardens)

Handbook Of Florida Edible Wild Plants, A.M. & M.J. Michalowski, St. Petersburg, Fla. 1963

Handbook On Gardening, Brooklyn Botanic Garden, Vol. 15, No. 1.

Handbook On Mulches, Brooklyn Botanic Garden, Vol. 13, No. 1.

Handbook On Soils, Brooklyn Botanic Garden, Vol. 12, No. 1.

Handy Book Of Gardening, A.E. Wilkinson and V.A. Tiedjens, Signet, 1955

Hibiscus In Florida, Bulletin 168B, Univ. of Fla., 1965

Hibiscus Unlimited, The Palmers, St. Petersburg, Fla., 1954

Home Propagating Units, Circular 148, Univ. of Fla.

House Plants, Brooklyn Botanic Garden, Vol. 18, No. 3.

How To Identify Plants, H.D. Harrington, Denver, Col., 1957

Illustrated Home Garden Guide, E.L.D. Seymour, N.Y. 1961

Native And Exotic Palms Of Florida, Bulletin 152 A, Univ. of Fla.

Native Trees Of The Florida Keys, G.B. Stevenson, 1958

New Garden Encyclopedia, E.L.D. Seymour, ed. W.H. Wise, N.Y. 1950

Orchids And Other Air Plants, F.C. Craighead, Univ. of Miami Press, 1963

Orchids Are Easy To Grow, H.B. Logan & L.C. Cooper, Chicago, 1949

Orchids For Home & Garden, T.A. Fennell, N.Y. 1956

Ornamental Hedges For Florida, Univ. of Fla., 1962



## HORTICULTURE, continued

Ornamental Vines For Florida, Univ. of Fla., 1963  
Papaya, Circular 162, Univ. of Fla.  
Plant Propagation For Florida Homes, Bulletin 178, Fla. Dep't. of Agriculture  
Plant Propagation In Pictures, Montague Free, N.Y. 1957  
Poinsettia Culture, Circular 172C, Univ. of Fla., 1965  
Poisonous Plants Around The Home, Bulletin 175A, Univ. of Fla.  
Propagation Of Ornamental Plants By Layering, Circular 141B, Univ. of Fla., 1962  
Reader's Digest Complete Book Of The Garden, N.Y., 1966  
Rock Gardens, Brooklyn Botanic Garden, Vol. 8, No. 3.  
Roses In Florida, Bulletin 180, Univ. of Fla., 1964  
Seaside Plants Of The World, E.A. Menninger, N.Y. 1964  
Soils Of Florida, Bulletin 142, Fla. Dep't. of Agriculture  
Story Of Florida Citrus, Bulletin 177, Fla. Dep't. of Agriculture  
Ten Thousand Garden Questions, ed. F.F. Rockwell, N.Y. 1959  
Terrariums, Circular 149A, Univ. of Fla., 1958  
Tropical Blossoms Of Florida, D. & B. Hargreaves, Portland, Ore., 1960  
Tropical Planting And Gardening, Nixon Smiley, Univ. of Miami Press, 1960  
Your Florida Garden, J.V. Watkins & H.S. Wolfe, Univ. of Fla. Press, 1956

## FLOWER ARRANGEMENT, CORSAGES AND LANDSCAPING

American Colorist, A Practical Guide, Faber Birren, Conn., 1966  
Corsage Study Course, Glad Reusch, Fla. Federation of Garden Clubs (Undated)  
Decorative Wreaths And Plaques, D. Aldrich, Great Outdoors Pub. Co., 1963  
Flower Arrangement, F.F. Rockwell & E.C. Grayson, Doubleday, 1960  
Japanese Gardens And Miniature Landscapes, Brooklyn Botanic Garden, Vol. 17, No. 3.  
Landscaping Florida Homes, Bulletin 179A, Univ. of Fla.  
Landscape Plants For Florida Homes, Bulletin 106, Fla. Dep't. of Agriculture

## BIRDS

Audubon Magazine, Vol. 63, No. 1, et. seq., National Audubon Society, N.Y.  
Fun With Birds In Florida, Fla. Federation of Garden Clubs  
Our Amazing Birds, R.S. Lemmon, Doubleday, 1952

## INSECTS, ETC.

Florida Insects, Lewis S. Maxwell, Tampa, Fla. 1959  
Florida's Poisonous Plants, Snakes, Insects, Lewis S. Maxwell, Tampa, Fla. 1963  
Goodbye, Mr. Roach, Circular 138A, Univ. of Fla.  
Home Gardener's Lawn Insect Control Guide, Univ. of Fla., 1965

## CONSERVATION, NATURAL HISTORY AND TRAVEL

Everglades-The Park Story, W.B. Robertson, Jr., Univ. of Miami Press, 1963  
Everglades National Park & The Nearby Florida Keys, H. Zim, N.Y. 1962  
Excavations On Upper Matecumbe Key, Florida, J.M. Goggin & F.H. Sommer,  
Yale University Publications In Anthropology, 41 & 42.  
Florida Conservation News, Pub. of the Fla. Board of Conservation, 1966 and 1967  
Florida In The Making, F.P. Stockbridge & J.H. Perry, DeBower, 1926  
Gardens Of The Great East, David Fairchild, Scribner's, 1943  
Handbook On Conservation, National Council Books  
Key West Sketchbook And Guide, G.B. Stevenson, Key West, 1957  
Keys Guide, G.B. Stevenson, 1966  
Pirates, Pineapples And People, Nicki Beare, Atlantic, 1961  
Seashores, H. Zim, N.Y. 1964



CONSERVATION, NATURAL HISTORY AND TRAVEL, continued

They All Called It Tropical, C.M. Brookfield & O. Griscom, Coconut Grove, 1960  
Touring The Gardens Of Europe, Dorothy L. McFadden, N.Y. 1965  
Travels Of William Bartram, ed. M. VanDoren, N.Y. 1928  
Our Invitation To Visit America's Gardens, National Council Books, 1964

GARDEN CLUB AND GARDEN CENTER HANDBOOKS AND PAMPHLETS

Florida Garden Club Manual, Fla. Federation of Garden Clubs  
Garden Centers, A Manual & Directory, National Council Books, 1964  
Garden Work Centers, Sunset Books, Menlo Park, Cal., 1965  
Let's Teach Flora, Fla. Federation of Garden Clubs  
Fidas Touch, A Garden Club Finance Manual, National Council Books, 1967  
Manual For Junior And Intermediate Gardeners, Fla. Federation Of Garden Clubs, 1966  
Few Program Patterns, National Council Books, 1962  
Parliamentary Helps For Garden Clubs, National Council Books, 1965  
Robert's Rules Of Order, Chicago, 1943  
Tropical Native Cooking, Marathon Garden Club, Marathon, Fla. 1962  
Upper Keys Garden Club:  
Scrapbooks, Vols. 1, 2 and 3.  
Trees, Pamphlet by Francis D. Tracy  
Building The Francis Tracy Garden Center in 1964  
What's Cooking In The Upper Keys Garden Club, Chicago, 1965

68

36

award)  
to be



FOUR MORE VIEWS OF THE FRANCIS TRACY  
GARDEN CENTER

68



36

award)  
to be



FLORIDA FEDERATION OF GARDEN CLUBS, INC.

APPLICATION FOR AWARDS

Date of application October 17, 1967 Award to be presented in 1968

Name, Number and Class Garden Center No. 21

Award for: Club, Federation or Council Upper Keys Garden Club

Circle: (List name of club affiliated with \_\_\_\_\_)

Junior Garden Club, High School Gardeners \_\_\_\_\_  
with name of sponsoring unit.

School Name and Sponsoring club \_\_\_\_\_

Individual: name and address \_\_\_\_\_

FLOWER SHOW: Evaluation sheets required for all shows.

Name of Chairman: \_\_\_\_\_

Address: \_\_\_\_\_

Date of Show: \_\_\_\_\_ Location: \_\_\_\_\_

Project or Achievement Title: \_\_\_\_\_

Description: \_\_\_\_\_

SIGNATURE: Club President Maury F. Townsend

Address Rte. 1, Box 87, Delamarado, Fla. 33036

DEADLINE: BEFORE DECEMBER 1. Return duplicate application to District Awards Chairman

Mrs. James C. Nunge  
169 N. W. 104 th Street  
Miami, Florida 33150

Before January 15, (unless otherwise specified in individual award) send original application, with material to be judged to

State Chairman of Garden Centers- Mrs. Walter Keyes

2116 East Randolph Circle  
Name and address Tallahassee, Florida 32303