

A Survey of the Archeology and History  
of Loxahatchee National Wildlife Refuge

by John W. Griffin, James J. Miller  
and Mildred L. Freyman

Performed under contract with:  
Interagency Archeological Services -Atlanta  
for  
U.S. Fish and Wildlife Service  
by  
Cultural Resource Management, Inc.  
Tallahassee, Florida

April 1, 1979

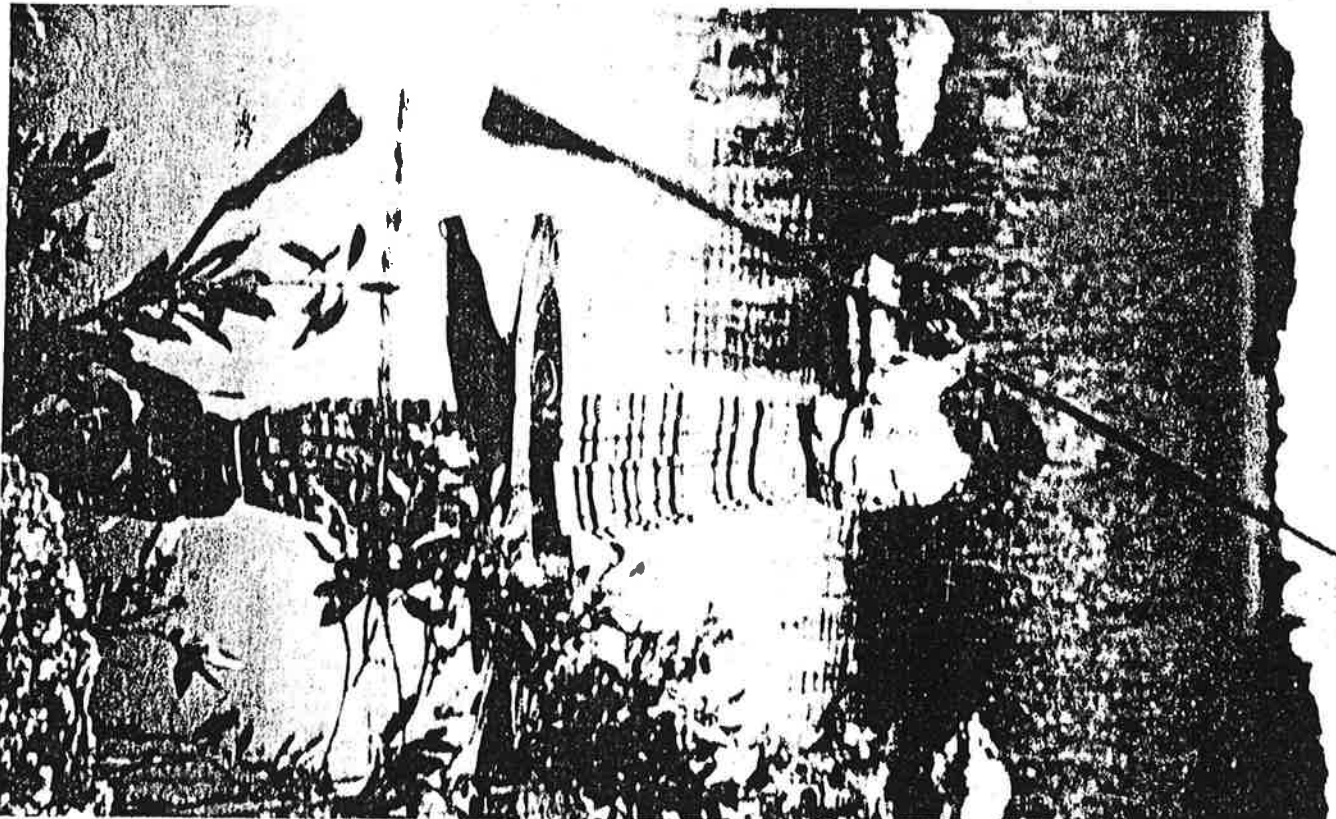

**A SURVEY OF THE  
ARCHEOLOGY AND  
HISTORY OF  
LOXAHATCHEE  
NATIONAL WILDLIFE  
REFUGE**

Performed under contract

with

INTERAGENCY ARCHEOLOGICAL  
SERVICES- ATLANTA

for

U.S. FISH AND  
WILDLIFE SERVICE

by

CULTURAL RESOURCE  
MANAGEMENT INC.  
Tallahassee, Florida

F1a  
571.9  
G851

A5651(78)

Submitted April 1, 1979

A SURVEY OF THE ARCHEOLOGY AND HISTORY OF  
LOXAHATCHEE NATIONAL WILDLIFE REFUGE, FLORIDA



Performed under contract with:  
INTERAGENCY ARCHEOLOGICAL SERVICES--ATLANTA  
for

U.S. FISH AND WILDLIFE SERVICE

by

CULTURAL RESOURCE MANAGEMENT, INC.  
Tallahassee, Florida

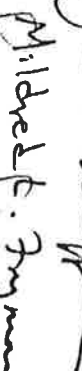
Principal Investigators:

 John W. Griffin  
 James J. Miller  
 Mildred L. Fryman

Contract A-5651 (78)

Submitted April 1, 1979

REPORT DOCUMENTATION PAGE		1. REPORT NO.	2.	3. Recipient's Accession No.
4. Title and Subtitle		5. Report Date		
A Survey of the Archeology and History of Loxahatchee National Wildlife Refuge, Florida		April 1, 1979		
7. Author(s)		8. Performing Organization Rept. No.		
Griffin, John W., James J. Miller and Mildred L. Fryman		LNR		
9. Performing Organization Name and Address		10. Project/Task/Work Unit No.		
Cultural Resource Management, Inc. P. O. Box 1313 Tallahassee, FL 32302		11. Contract(G) or Grant(G) No. (C) A-5651(78) (G)		
12. Sponsoring Organization Name and Address		13. Type of Report & Period Covered		
U.S. Fish and Wildlife Service Region 4 Atlanta, GA 30347		Final Report, Cultural Resource Survey, 1978		
15. Supplementary Notes		14.		
Administered by Interagency Archeological Services--Atlanta.				
16. Abstract (Limit: 200 words)				
A summary of the archeology and history of Loxahatchee National Wildlife Refuge and surrounding region based upon a literature search is provided. Systematic survey of areas projected to be affected by construction and development through Fiscal Year 1980 indicated no impact on cultural resources. No sites are recorded on the Refuge, nor were any discovered during the survey. This result is in agreement with what is known about development of the Refuge landscape within the past 5,000 years. No recommendations are made for management of cultural resources.				
17. Document Analysis a. Descriptors				
b. Identifiers/Open-Ended Terms				
Cultural Resource Reconnaissance; Florida Everglades; Paleoenvironment; Background and Literature Search.				
c. COSATI Field/Group				
/ailability Statement		19. Security Class (This Report)	21. No. of Pages	
		20. Security Class (This Page)	75	
			22. Price	

## TABLE OF CONTENTS

TABLE OF ILLUSTRATIONS	iv
1. ABSTRACT	1
2. MANAGEMENT SUMMARY	2
3. INTRODUCTION AND DESCRIPTION OF THE STUDY	4
4. BACKGROUND AND LITERATURE INVESTIGATION	11
4.1 Setting	11
4.1.1. Regional and Local Landscape	11
4.1.2. Geology and Paleoenvironment	16
4.1.3. Climate	25
4.2 Summary of Current Knowledge	28
4.2.1. Paleo-Indian Period	29
4.2.2. Preceramic Archaic Period	29
4.2.3. Orange Period	29
4.2.4. Glades Area	30
4.2.5. Belle Glade Area	35
4.2.6. Indian River Area	40
4.2.7. Historic Period	42
4.3 Inadequacies in Current Knowledge	49
4.4 Research Tools Available	49
5. FIELD METHODS	50
6. RESULTS AND RECOMMENDATIONS	51
7. BIBLIOGRAPHY	52
8. PURCHASE ORDER AND SCOPE OF WORK	65
9. VITAE OF PRINCIPAL INVESTIGATORS	69

# TABLE OF ILLUSTRATIONS

<u>Figure</u>		<u>Page</u>
Cover	"Indians Near Miami" from an Albertype postcard ca. 1910-1920 Photographer and location unknown. Courtesy of Florida Photographic Archives, Tallahassee.	
1.	Loxahatchee National Wildlife Refuge Location	7
2.	Refuge Boundary and Project Components Surveyed	9
3.	Physiographic Regions of South Florida	13
4.	Vegetation in South Florida Before Alterations	15
5.	Isochrons Designating Basal Peat Ages in Years B.P. in Conservation Area 2 and Vicinity	19
6.	Peat Stratigraphy of a Tree Island in Conservation Area 1.	23
7.	Climate at Loxahatchee, Florida	27
8.	Cultural Sequences in South Florida	32
9.	Archeological Sites in the Loxahatchee Region	37
10.	Percentages of Wares at Selected Sites	41

1. ABSTRACT

A summary of the archeology and history of Loxahatchee National Wildlife Refuge and surrounding region based upon a literature search is provided. Systematic survey of areas projected to be affected by construction and development through Fiscal Year 1980 indicated no impact on cultural resources. No sites are recorded on the Refuge, nor were any discovered during the survey. This result is in agreement with what is known about development of the Refuge landscape within the past 5,000 years. No recommendations are made for management of cultural resources.