

PALMS TO PINES AIR RACE

RETURN REQUESTED INFORMATION IMMEDIATELY  
TO P.O. BOX 125, INDEPENDENCE, OREGON

I wish to stay in a private home YES

Do you have a family preference NO

If you wish to stay in a motel please make your own reservations.

Motels suggested:

Holiday Inn, 745 Commercial SE, Salem - Tel: 363-2451

J's Motel, 270 N. Pacific, Monmouth - Tel: 838-4438

Van's Motel, 251 N. Pacific, Monmouth - Tel: 838-0233

Pilot's name and address MARION B. DUTTMAN  
25935 ROLLING HILLS RD #335, TORRANCE, CA

Co-pilot's name and address NANCY K. HAUGARTH  
2850 MONTEBELLO WAY, CAMERON PARK, CA 95682

Thank you

HOUSING COMMITTEE

PAGE # 2

PAINE TO PINE AIR RACE

RETURN REQUESTED IMMEDIATELY

TO P.O. BOX 118 - INDEPENDENCE, OREGON

to stay in a private home

do you have a family preference

if you wish to stay in a motel please make your own reservations

hotels suggested

holiday inn, 221 Commercial St, Salem, Ore 97301-1461

the motel, 221 Commercial St, Salem, Ore 97301-1461

Van's Inn, 221 Commercial St, Salem, Ore 97301-1461

plator's name and address

co-prior's name and address

1980

Thank you

Roberta G. ...

#2

PALMS TO PINES AIR RACE

RETURN REQUESTED INFORMATION IMMEDIATELY

TO P.O. BOX 125, INDEPENDENCE, OREGON

I wish to stay in a private home Harry & Lucille Wells

Do you have a family preference see above

If you wish to stay in a motel please make your own reservations.

Motels suggested:

Holiday Inn, 745 Commercial SE, Salem - Tel: 363-2451

J's Motel, 270 N. Pacific, Monmouth - Tel: 838-4438

Van's Motel, 251 N. Pacific, Monmouth - Tel: 838-0233

Pilot's name and address Melinda M. Lyon

1130 Linda Flora Drive, Los Angeles, C.A. 90049

Co-pilot's name and address Elizabeth Crowley Dinan

600 N. Acanto Street, Los Angeles, C.A. 90049

Thank you

HOUSING COMMITTEE

OK with Lucille

PALMS TO PINES AIR RACE

#53

RETURN REQUESTED INFORMATION IMMEDIATELY

TO P.O. BOX 125, INDEPENDENCE, OREGON

I wish to stay in a private home yes

Do you have a family preference NO

If you wish to stay in a motel please make your own reservations.

Motels suggested:

Holiday Inn, 745 Commercial SE, Salem - Tel: 363-2451

J's Motel, 270 N. Pacific, Monmouth - Tel: 838-4438

Van's Motel, 251 N. Pacific, Monmouth - Tel: 838-0233

Pilot's name and address KAREN SHERMAN  
565 Esplanade 407 Redondo Beach, Ca.

Co-pilot's name and address Deborah Sue Grossman  
same

Thank you

HOUSING COMMITTEE

Eleanor 0014

# 251

PALMS TO PINES AIR RACE

~~August 12-13, 1977~~  
15, 16, 81

July 29-31

RETURN REQUESTED INFORMATION IMMEDIATELY

TO P.O. BOX 125, INDEPENDENCE, OREGON

I wish to stay in a private home YES

Do you have a family preference NO

If you wish to stay in a motel please make your own reservations.

Motels suggested:

Holiday Inn, 745 Commercial SE, Salem - Tel: 363-2451

Farrol's Village Inn, Rt. 1, Box 290, Rickreall - Tel: 623-4297  
This is about 7 miles from Independence

J's Motel, 270 N. Pacific, Monmouth - Tel: 838-4438

Van's Motel, 251 N. Pacific, Monmouth - Tel: 838-0233

Pilot's name and address SYLVIA RICKET

713 GLASGOW AV. #9 INGLEWOOD

Co-pilot's name and address NOT KNOWN YET

Thank you

HOUSING COMMITTEE

3467.

PALMS TO PINES AIR RACE

413

RETURN REQUESTED INFORMATION IMMEDIATELY  
TO P.O. BOX 125, INDEPENDENCE, OREGON

I wish to stay in a private home \_\_\_\_\_

Do you have a family preference \_\_\_\_\_

If you wish to stay in a motel please make your own reservations.

Motels suggested:

Holiday Inn, 745 Commercial SE, Salem - Tel: 363-2451

~~J's Motel, 270 N. Pacific, Monmouth - Tel: 838-4438~~

Van's Motel, 251 N. Pacific, Monmouth - Tel: 838-0233

Pilot's name and address Patricia J. Titus

# 1112 E. Keys Rd. Co. Cores Ca. 95307-

Co-pilot's name and address Judith Newman

1850 Country Club Rd. Hood River Ore 97031

Thank you

HOUSING COMMITTEE

#44

PALMS TO PINES AIR RACE

RETURN REQUESTED INFORMATION IMMEDIATELY

TO P.O. BOX 125, INDEPENDENCE, OREGON

I wish to stay in a private home YES

Do you have a family preference JOHN + ELEANORE TITUS

If you wish to stay in a motel please make your own reservations.

Motels suggested:

Holiday Inn, 745 Commercial SE, Salem - Tel: 363-2451

J's Motel, 270 N. Pacific, Monmouth - Tel: 838-4438

Van's Motel, 251 N. Pacific, Monmouth - Tel: 838-0233

Pilot's name and address MARY ROBINSON

P.O. Box 328 - 29 PALMS, CA 92277

Co-pilot's name and address EVELYN CRAIK

5200 IRVINE BLVD #280 IRVINE CA  
92714

Thank you

HOUSING COMMITTEE

If John + Eleanore are unable to have us, please notify us so we can make a motel reservation.

Thank you  
Evelyn

PALMS TO PINES AIR RACE

35

RETURN REQUESTED INFORMATION IMMEDIATELY  
TO P.O. BOX 125, INDEPENDENCE, OREGON

I wish to stay in a private home ✓

Do you have a family preference no

If you wish to stay in a motel please make your own reservations.

Motels suggested:

Holiday Inn, 745 Commercial SE, Salem - Tel: 363-2451

J's Motel, 270 N. Pacific, Monmouth - Tel: 838-4438

Van's Motel, 251 N. Pacific, Monmouth - Tel: 838-0233

Pilot's name and address Marian DeLano

1486 Brayton Way, El Cajon, CA 92020

Co-pilot's name and address FRANKIE B. CLEMENS

10527 PROSPECT AVE SANTEE CA 92071 (714) 449-0670

Thank you

HOUSING COMMITTEE

PALMS TO PINES AIR RACE

#36

RETURN REQUESTED INFORMATION IMMEDIATELY  
TO P.O. BOX 125, INDEPENDENCE, OREGON

I wish to stay in a private home yes  
Do you have a family preference Phil and Maxine Orange  
If you wish to stay in a motel please make your own reservations.

Motels suggested:

Holiday Inn, 745 Commercial SE, Salem - Tel: 363-2451

J's Motel, 270 N. Pacific, Monmouth - Tel: 838-4438

Van's Motel, 251 N. Pacific, Monmouth - Tel: 838-0233

Pilot's name and address JANE VAUGHN  
533 EUCLID ST. SANTA MONICA, CA 90402.

Co-pilot's name and address DORIS MINTER  
1731 PIER AVE SANTA MONICA, CA 90405.

Thank you

HOUSING COMMITTEE

ok

#37

PALMS TO PINES AIR RACE

RETURN REQUESTED INFORMATION IMMEDIATELY

TO P.O. BOX 125, INDEPENDENCE, OREGON

I wish to stay in a private home \_\_\_\_\_

Do you have a family preference \_\_\_\_\_

If you wish to stay in a motel please make your own reservations.

Motels suggested:

Holiday Inn, 745 Commercial SE, Salem - Tel: 363-2451

J's Motel, 270 N. Pacific, Monmouth - Tel: 838-4438

Van's Motel, 251 N. Pacific, Monmouth - Tel: 838-0233

Pilot's name and address Monnie Potter

29926 2nd Pl. S.W.

Co-pilot's name and address DODIE GANN

BOX 727 - FRIDAY HARBOR - WA 98250

Thank you

HOUSING COMMITTEE

#31  
#31

PALMS TO PINES AIR RACE

RETURN REQUESTED INFORMATION IMMEDIATELY  
TO P.O. BOX 125, INDEPENDENCE, OREGON

I wish to stay in a private home ✓

Do you have a family preference No

If you wish to stay in a motel please make your own reservations.

Motels suggested:

Holiday Inn, 745 Commercial SE, Salem - Tel: 363-2451

J's Motel, 270 N. Pacific, Monmouth - Tel: 838-4438

Van's Motel, 251 N. Pacific, Monmouth - Tel: 838-0233

Pilot's name and address June Mc Cormack  
P.O. Box 1729 Oceanside 92054.

Co-pilot's name and address Betty Simons  
49 Showers Dr Mountain View Cal 94040.

Thank you

HOUSING COMMITTEE

## PALMS TO PINES AIR RACE

#33

RETURN REQUESTED INFORMATION IMMEDIATELY  
TO P.O. BOX 125, INDEPENDENCE, OREGON

I wish to stay in a private home Yes

Do you have a family preference Helen Irvine \*

If you wish to stay in a motel please make your own reservations.

Motels suggested:

Holiday Inn, 745 Commercial SE, Salem - Tel: 363-2451

J's Motel, 270 N. Pacific, Monmouth - Tel: 838-4438

Van's Motel, 251 N. Pacific, Monmouth - Tel: 838-0233

Pilot's name and address \* Barbara Goetz  
8041 Ravinia Court, Fair Oaks, CA 95628 .

Co-pilot's name and address \* Thelma Cull  
4433 Kenneth, Fair Oaks, CA 95628 .

Thank you

HOUSING COMMITTEE

*OK w Helen*

PALMS TO PINES AIR RACE

#34

RETURN REQUESTED INFORMATION IMMEDIATELY  
TO P.O. BOX 125, INDEPENDENCE, OREGON

I wish to stay in a private home Yes

Do you have a family preference Helen Irvine

If you wish to stay in a motel please make your own reservations.

Motels suggested:

Holiday Inn, 745 Commercial SE, Salem - Tel: 363-2451

J's Motel, 270 N. Pacific, Monmouth - Tel: 838-4438

Van's Motel, 251 N. Pacific, Monmouth - Tel: 838-0233

Pilot's name and address Joyce Wells

21 LA ROSA WY LARKSPUR, CA 94939

Co-pilot's name and address Kathy Walton

P.O. 1896 CLEARLAKE, CA 95422

Thank you

HOUSING COMMITTEE

Olc w/ Helen

#27

PALMS TO PINES AIR RACE

August <sup>15, 16, 81</sup>~~12-13~~, 1977

RETURN REQUESTED INFORMATION IMMEDIATELY

TO P.O. BOX 125, INDEPENDENCE, OREGON

I wish to stay in a private home yes

Do you have a family preference \_\_\_\_\_

If you wish to stay in a motel please make your own reservations.

Motels suggested:

Holiday Inn, 745 Commercial SE, Salem - Tel: 363-2451

Farrol's Village Inn, Rt. 1, Box 290, Rickreall - Tel: 623-4297  
This is about 7 miles from Independence

J's Motel, 270 N. Pacific, Monmouth - Tel: 838-4438

Van's Motel, 251 N. Pacific, Monmouth - Tel: 838-0233

Pilot's name and address SONIA Scheimberg

7907 CASABA, CANOPA PK. CA, 91305

Co-pilot's name and address MONIE PEASE

5841 Maglo ave, Van Nuys, 91401

Thank you

HOUSING COMMITTEE

PALMS TO PINES AIR RACE

RETURN REQUESTED INFORMATION IMMEDIATELY  
TO P.O. BOX 125, INDEPENDENCE, OREGON

I wish to stay in a private home \_\_\_\_\_

Do you have a family preference \_\_\_\_\_

If you wish to stay in a motel please make your own reservations.

Motels suggested:

✓ Holiday Inn, 745 Commercial SE, Salem - Tel: 363-2451

J's Motel, 270 N. Pacific, Monmouth - Tel: 838-4438

Van's Motel, 251 N. Pacific, Monmouth - Tel: 838-0233

Pilot's name and address Richard M. Schutt  
8633 Balboa #10, Northridge, Ca. 91325

Co-pilot's name and address Donna M. Zwick  
512 Olivian Dr, San Jose, Ca 95123

Thank you

HOUSING COMMITTEE

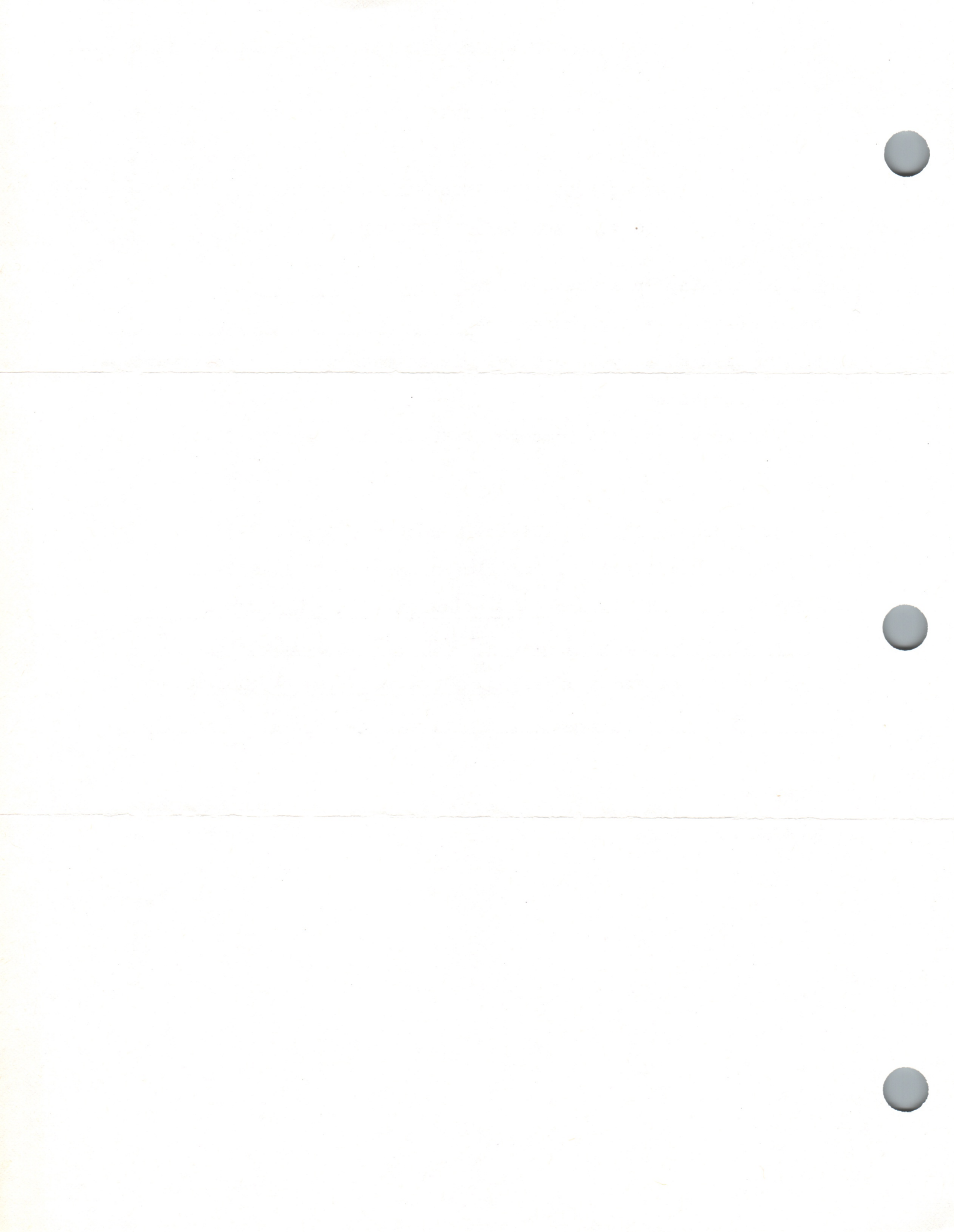

#29

PALMS TO PINES AIR RACE

RETURN REQUESTED INFORMATION IMMEDIATELY

TO P.O. BOX 125, INDEPENDENCE, OREGON

I wish to stay in a private home Quinn (Quinn Independence)

Do you have a family preference Roach and Webber

If you wish to stay in a motel please make your own reservations.

Motels suggested:

Holiday Inn, 745 Commercial SE, Salem - Tel: 363-2451

J's Motel, 270 N. Pacific, Monmouth - Tel: 838-4438

Van's Motel, 251 N. Pacific, Monmouth - Tel: 838-0233

Pilot's name and address Jane Roach  
723 Cessna St, Independence, Or 97351.

Co-pilot's name and address Dawn Webber  
721 Stinson St, Independence, Or 97351.

Thank you

HOUSING COMMITTEE

# 25

PALMS TO PINES AIR RACE

RETURN REQUESTED INFORMATION IMMEDIATELY

TO P.O. BOX 125, INDEPENDENCE, OREGON

I wish to stay in a private home

Do you have a family preference ~~Lawrence~~ John + Evelyn Lorence

If you wish to stay in a motel please make your own reservations.

Motels suggested:

Holiday Inn, 745 Commercial SE, Salem - Tel: 363-2451

J's Motel, 270 N. Pacific, Monmouth - Tel: 838-4438

Van's Motel, 251 N. Pacific, Monmouth - Tel: 838-0233

Pilot's name and address Misti VREELAND, 3364 CANTON,  
STUDIO CITY, CA 91604

Co-pilot's name and address Coralie Tucker  
22345 Mandell, Canoga Park Ca 91304

Thank you

HOUSING COMMITTEE

Ok w/ Evelyn

#26

PALMS TO PINES AIR RACE

RETURN REQUESTED INFORMATION IMMEDIATELY

TO P.O. BOX 125, INDEPENDENCE, OREGON

I wish to stay in a private home YES

Do you have a family preference DAVID AND EVELYN BARKER

If you wish to stay in a motel please make your own reservations.

Motels suggested:

Holiday Inn, 745 Commercial SE, Salem - Tel: 363-2451

J's Motel, 270 N. Pacific, Monmouth - Tel: 838-4438

Van's Motel, 251 N. Pacific, Monmouth - Tel: 838-0233

Pilot's name and address LILLIAN G. CAMDEN  
3680 COLONIAL AVE. L.A., CALIF. 90066

Co-pilot's name and address NINA E. LAUGHBAUM  
13970 CERISE AVE. HAWTHORNE, CALIF. 90250

Thank you

HOUSING COMMITTEE

OK w Barker's

# 24

PALMS TO PINES AIR RACE

RETURN REQUESTED INFORMATION IMMEDIATELY

TO P.O. BOX 125, INDEPENDENCE, OREGON

I wish to stay in a private home yes

Do you have a family preference \_\_\_\_\_

If you wish to stay in a motel please make your own reservations.

Motels suggested:

Holiday Inn, 745 Commercial SE, Salem - Tel: 363-2451

J's Motel, 270 N. Pacific, Monmouth - Tel: 838-4438

Van's Motel, 251 N. Pacific, Monmouth - Tel: 838-0233

Pilot's name and address Carole A. Lushbaugh  
15724 Apollo Hts Ct, Saratoga, CA 95070.

Co-pilot's name and address \_\_\_\_\_

Thank you

HOUSING COMMITTEE

Keeler

#23

PALMS TO PINES AIR RACE

RETURN REQUESTED INFORMATION IMMEDIATELY

TO P.O. BOX 125, INDEPENDENCE, OREGON

I wish to stay in a private home NO -

Do you have a family preference \_\_\_\_\_

If you wish to stay in a motel please make your own reservations.

WE PLAN TO MAKE OUR OWN MOTEL RESERVATIONS!!!!!!!!!!

Motels suggested:

Holiday Inn, 745 Commercial SE, Salem - Tel: 363-2451  
(Will try here first)

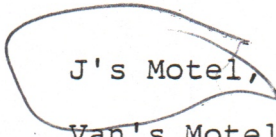

J's Motel, 270 N. Pacific, Monmouth - Tel: 838-4438

Van's Motel, 251 N. Pacific, Monmouth - Tel: 838-0233

Pilot's name and address ~~Louise Martin-Vegue~~ Clair Walker

~~14516 Magnolia Blvd., Sherman Oaks, CA 91403~~

Co-pilot's name and address ~~JoAnn Linder~~ Rikki Barton

~~4539 Colbath Ave. #2, Sherman Oaks, CA 91423~~

Thank you

HOUSING COMMITTEE

#22

PALMS TO PINES AIR RACE

RETURN REQUESTED INFORMATION IMMEDIATELY

TO P.O. BOX 125, INDEPENDENCE, OREGON

We will be staying

I ~~wish to stay~~ in a private home of passenger, Lois Bish.

Do you have a family preference \_\_\_\_\_

If you wish to stay in a motel please make your own reservations.

Motels suggested:

Holiday Inn, 745 Commercial SE, Salem - Tel: 363-2451

J's Motel, 270 N. Pacific, Monmouth - Tel: 838-4438

Van's Motel, 251 N. Pacific, Monmouth - Tel: 838-0233

Pilot's name and address \_\_\_\_\_

Co-pilot's name and address \_\_\_\_\_

Thank you

HOUSING COMMITTEE

#20

PALMS TO PINES AIR RACE

RETURN REQUESTED INFORMATION IMMEDIATELY

TO P.O. BOX 125, INDEPENDENCE, OREGON

I wish to stay in a private home YES !!!

Do you have a family preference DR. ORANGE, or TOM WEBBER

If you wish to stay in a motel please make your own reservations.

Motels suggested:

Holiday Inn, 745 Commercial SE, Salem - Tel: 363-2451

J's Motel, 270 N. Pacific, Monmouth - Tel: 838-4438

Van's Motel, 251 N. Pacific, Monmouth - Tel: 838-0233

Pilot's name and address JEAN SCHIFFMANN  
4209 VIA VALMONTE, PALOS VERDES ESTATES, CA 90274

Co-pilot's name and address DON'T KNOW YET -

Thank you

HOUSING COMMITTEE

ok w/ changes      OK

PALMS TO PINES AIR RACE

#70

RETURN REQUESTED INFORMATION IMMEDIATELY

TO P.O. BOX 125, INDEPENDENCE, OREGON

I wish to stay in a private home YES

Do you have a family preference DR. ORANGE OR TOM WEBBER

If you wish to stay in a motel please make your own reservations.

Motels suggested:

Holiday Inn, 745 Commercial SE, Salem - Tel: 363-2451

J's Motel, 270 N. Pacific, Monmouth - Tel: 838-4438

Van's Motel, 251 N. Pacific, Monmouth - Tel: 838-0233

Pilot's name and address JEAN SCHIFFMANN  
4209 VIA VALMONTE, PALOS VERDES ESTATES, CA 90274

Co-pilot's name and address MERRY AN SYBILRUD  
# 5 STALLION RD., RANCHO PALOS VERDES, CA 90274

Thank you

HOUSING COMMITTEE

Hi Edna, (or - ?)  
My husband, Pat, and Merry An's  
husband will probably fly up on  
Saturday in time for the dinner. If  
so, they will be making a motel  
reservation & we could stay with  
them IF you are short of homes, ~~not~~  
However, I PLEASE want a family  
to find Merry An and me and take care  
(over)

of me for the afternoon and evening,  
because the present people are  
just what this race needs a  
memorable experience!!

There is something just here, and  
she is really looking forward to it.  
Thank you! Love, you

#18

PALMS TO PINES AIR RACE

RETURN REQUESTED INFORMATION IMMEDIATELY

TO P.O. BOX 125, INDEPENDENCE, OREGON

I wish to stay in a private home YES

Do you have a family preference LOIS & MARION BISH

If you wish to stay in a motel please make your own reservations.

Motels suggested:

Holiday Inn, 745 Commercial SE, Salem - Tel: 363-2451

J's Motel, 270 N. Pacific, Monmouth - Tel: 838-4438

Van's Motel, 251 N. Pacific, Monmouth - Tel: 838-0233

Pilot's name and address \_\_\_\_\_

Co-pilot's name and address \_\_\_\_\_

Thank you

HOUSING COMMITTEE

#17

PALMS TO PINES AIR RACE

RETURN REQUESTED INFORMATION IMMEDIATELY

TO P.O. BOX 125, INDEPENDENCE, OREGON

I wish to stay in a private home Yes - prefer non-smokers as

Do you have a family preference we do not smoke

If you wish to stay in a motel please make your own reservations.

Motels suggested:

Holiday Inn, 745 Commercial SE, Salem - Tel: 363-2451

J's Motel, 270 N. Pacific, Monmouth - Tel: 838-4438

Van's Motel, 251 N. Pacific, Monmouth - Tel: 838-0233

Pilot's name and address Andrea Nassimbene

102 EL ALTILLO Los Gatos, Ca. 95030

Co-pilot's name and address Marilyn Oeloff

22221 Bitter Oak St. Cupertino, Ca 95014

Thank you

HOUSING COMMITTEE

May 11

# 15

PALMS TO PINES AIR RACE

RETURN REQUESTED INFORMATION IMMEDIATELY  
TO P.O. BOX 125, INDEPENDENCE, OREGON

I wish to stay in a private home X

Do you have a family preference no

If you wish to stay in a motel please make your own reservations.

Motels suggested:

Holiday Inn, 745 Commercial SE, Salem - Tel: 363-2451

J's Motel, 270 N. Pacific, Monmouth - Tel: 838-4438

Van's Motel, 251 N. Pacific, Monmouth - Tel: 838-0233

Pilot's name and address Eleanor V. Mueller

124 Casa Grande Dr., Red Bluff, CA 96080 (916) 527-1762

Co-pilot's name and address JANE LAMAR

3790 PETERSON LN. REDDING CA 96003

Thank you

HOUSING COMMITTEE

*Miller*

#13

PALMS TO PINES AIR RACE

RETURN REQUESTED INFORMATION IMMEDIATELY

TO P.O. BOX 125, INDEPENDENCE, OREGON

I wish to stay in a private home yes

Do you have a family preference Diff & Leonna Miller

If you wish to stay in a motel please make your own reservations.

Motels suggested:

Holiday Inn, 745 Commercial SE, Salem - Tel: 363-2451

J's Motel, 270 N. Pacific, Monmouth - Tel: 838-4438

Van's Motel, 251 N. Pacific, Monmouth - Tel: 838-0233

Pilot's name and address Liz KRAMER,

4303 Jupiter Way, Chandler, AZ 85224

Co-pilot's name and address Janna Shea

4520 W. Commonwealth Pl., Chandler, AZ 85224

Thank you

HOUSING COMMITTEE

ok w / Miller

PALMS TO PINES AIR RACE

RETURN REQUESTED INFORMATION IMMEDIATELY

TO P.O. BOX 125, INDEPENDENCE, OREGON

I wish to stay in a private home no

Do you have a family preference no

If you wish to stay in a motel please make your own reservations.

Motels suggested:

Holiday Inn, 745 Commercial SE, Salem - Tel: 363-2451

J's Motel, 270 N. Pacific, Monmouth - Tel: 838-4438

Van's Motel, 251 N. Pacific, Monmouth - Tel: 838-0233

Pilot's name and address MARY RAWLINGS  
POB 766, WOODLAND HILLS, CA 91365

Co-pilot's name and address NANCY C. SHOWS  
7361 CORBIN AVE CAROLYN PARK CA 91306

Thank you

HOUSING COMMITTEE

~~#23~~  
#9

PALMS TO PINES AIR RACE

RETURN REQUESTED INFORMATION IMMEDIATELY  
TO P.O. BOX 125, INDEPENDENCE, OREGON

I wish to stay in a private home Yes

Do you have a family preference the ORANGES

If you wish to stay in a motel please make your own reservations.

Motels suggested:

Holiday Inn, 745 Commercial SE, Salem - Tel: 363-2451

J's Motel, 270 N. Pacific, Monmouth - Tel: 838-4438

Van's Motel, 251 N. Pacific, Monmouth - Tel: 838-0233

Pilot's name and address NORMA FUTTERMAN, 808 North Foothill Road,  
Beverly Hills, Calif. 90210

Co-pilot's name and address AILEEN PICKERING, 13257 Valleyheart Drive,  
Sherman Oaks, California 91423

Thank you

HOUSING COMMITTEE

J/c

PALMS TO PINES AIR RACE

August <sup>14, 15</sup> ~~12-13~~, 1977 <sup>81</sup>

#1

RETURN REQUESTED INFORMATION IMMEDIATELY

TO P.O. BOX 125, INDEPENDENCE, OREGON

I wish to stay in a private home yes Sonia & Jean

Do you have a family preference \_\_\_\_\_

If you wish to stay in a motel please make your own reservations.

Motels suggested:

Holiday Inn, 745 Commercial SE, Salem - Tel: 363-2451

Farrol's Village Inn, Rt. 1, Box 290, Rickreall - Tel: 623-4297  
This is about 7 miles from Independence

J's Motel, 270 N. Pacific, Monmouth - Tel: 838-4438

Van's Motel, 251 N. Pacific, Monmouth - Tel: 838-0233

Pilot's name and address Sonia Schumberg

J  
Co-pilot's name and address Jean Schiffmann

Thank you

HOUSING COMMITTEE

#3

PALMS TO PINES AIR RACE

15, 16, 81

August ~~12-13~~, 1977

RETURN REQUESTED INFORMATION IMMEDIATELY

TO P.O. BOX 125, INDEPENDENCE, OREGON

I wish to stay in a private home ✓

Do you have a family preference \_\_\_\_\_

If you wish to stay in a motel please make your own reservations.

Motels suggested:

Holiday Inn, 745 Commercial SE, Salem - Tel: 363-2451

Farrol's Village Inn, Rt. 1, Box 290, Rickreall - Tel: 623-4297  
This is about 7 miles from Independence

J's Motel, 270 N. Pacific, Monmouth - Tel: 838-4438

Van's Motel, 251 N. Pacific, Monmouth - Tel: 838-0233

Pilot's name and address \_\_\_\_\_

S. Anderson

Co-pilot's name and address \_\_\_\_\_

\_\_\_\_\_

Thank you

HOUSING COMMITTEE

WE ARE STAYING WITH FRIENDS.

#4  
PALMS TO PINES AIR RACE

August 12-13, 1977

RETURN REQUESTED INFORMATION IMMEDIATELY

TO P.O. BOX 125, INDEPENDENCE, OREGON

I wish to stay in a private home \_\_\_\_\_

Do you have a family preference \_\_\_\_\_

If you wish to stay in a motel please make your own reservations.

Yes  
Motels suggested:

Holiday Inn, 745 Commercial SE, Salem - Tel: 363-2451

Farrol's Village Inn, Rt. 1, Box 290, Rickreall - Tel: 623-4297  
This is about 7 miles from Independence

J's Motel, 270 N. Pacific, Monmouth - Tel: 838-4438

Van's Motel, 251 N. Pacific, Monmouth - Tel: 838-0233

Pilot's name and address Linda Thom Johnston

19031 Colchester Lane, Huntington Bch, CA 92646 .

Co-pilot's name and address Shirley R. Thom

2143 Glenada Avenue, Montrose, CA 91020 .

Thank you

HOUSING COMMITTEE

PALMS TO PINES AIR RACE

B, 16, 81

August 12-13, 1977

RETURN REQUESTED INFORMATION IMMEDIATELY

TO P.O. BOX 125, INDEPENDENCE, OREGON

I wish to stay in a private home           ✓          

Do you have a family preference YES. DAVID & EVELYN BARKER

If you wish to stay in a motel please make your own reservations.

Motels suggested:

Holiday Inn, 745 Commercial SE, Salem - Tel: 363-2451

Farrol's Village Inn, Rt. 1, Box 290, Rickreall - Tel: 623-4297  
This is about 7 miles from Independence

J's Motel, 270 N. Pacific, Monmouth - Tel: 838-4438

Van's Motel, 251 N. Pacific, Monmouth - Tel: 838-0233

Pilot's name and address LILLIAN G. CAMDEN

3680 COLONIAL AVE. LOS ANGELES, CALIF. 90066

Co-pilot's name and address NINA LAUGHBAUM

13970 CERISE AVE. HAWTHORNE, CALIF. 90250

Thank you

HOUSING COMMITTEE

PALMS TO PINES AIR RACE

15, 16, 81  
August ~~12-13~~, 1977

# 7

RETURN REQUESTED INFORMATION IMMEDIATELY

TO P.O. BOX 125, INDEPENDENCE, OREGON

I wish to stay in a private home YES

Do you have a family preference Mrs. Mrs. Wells

If you wish to stay in a motel please make your own reservations.

Motels suggested:

Holiday Inn, 745 Commercial SE, Salem - Tel: 363-2451

Farrol's Village Inn, Rt. 1, Box 290, Rickreall - Tel: 623-4297  
This is about 7 miles from Independence

J's Motel, 270 N. Pacific, Monmouth - Tel: 838-4438

Van's Motel, 251 N. Pacific, Monmouth - Tel: 838-0233

Pilot's name and address ELIZABETH DINAN  
600 N. ACANTO ST. L.A. 90049

Co-pilot's name and address MELINDA LYON  
1130 LINDA KERR DR, L.A. 90049

Thank you

HOUSING COMMITTEE

#9

PALMS TO PINES AIR RACE

August ~~12-13~~, 1977 1981

RETURN REQUESTED INFORMATION IMMEDIATELY  
TO P.O. BOX 125, INDEPENDENCE, OREGON

I wish to stay in a private home yes

Do you have a family preference \_\_\_\_\_

If you wish to stay in a motel please make your own reservations.

Motels suggested:

Holiday Inn, 745 Commercial SE, Salem - Tel: 363-2451

Farrol's Village Inn, Rt. 1, Box 290, Rickreall - Tel: 623-4297  
This is about 7 miles from Independence

J's Motel, 270 N. Pacific, Monmouth - Tel: 838-4438

Van's Motel, 251 N. Pacific, Monmouth - Tel: 838-0233

Pilot's name and address Tookie Densley  
9391 Calif #15 - Riverside, CA. 92503

Co-pilot's name and address Janice N. Hoffman  
15 Amber Ct., Redlands, CA, 92373

Thank you

HOUSING COMMITTEE



PALMS TO PINES AIR RACE

#13

August 10, 11, 12, 1979

RETURN REQUESTED INFORMATION IMMEDIATELY WITH ENTRY  
Palms To Pines/ Claire Walters Flight Academy

3200 Airport Ave., Santa Monica, Ca. 90405

I wish to stay in a private home Yes

Do you have a family preference No

If you wish to stay in a motel please make your own reservations.

Motels suggested:

Holiday Inn, 745 Commercial SE, Salem - Tel: 363-2451

Farrol's Village Inn, Rt. 1, Box 290, Rickreall - Tel: 623-4297  
This is about 7 miles from Independence

J's Motel, 270 N. Pacific, Monmouth - Tel: 838-4438

Van's Motel, 251 N. Pacific, Monmouth - Tel: 838-0233

Pilot's name and address Janna Shea - 4520 W. Commonwealth  
Place, Chandler, AZ 85224 602-961-1829

Co-pilot's name and address LIZ KRAMER, 4303 JUPITER  
WAY, STELLAR AIR PARK, CHANDLER, AZ 85224

Thank you

HOUSING COMMITTEE

#14

PALMS TO PINES AIR RACE

August ~~12-13, 1977~~ 1981

RETURN REQUESTED INFORMATION IMMEDIATELY

TO P.O. BOX 125, INDEPENDENCE, OREGON

I wish to stay in a private home ✓

Do you have a family preference John Lawrence

If you wish to stay in a motel please make your own reservations.

Motels suggested:

Holiday Inn, 745 Commercial SE, Salem - Tel: 363-2451

Farrol's Village Inn, Rt. 1, Box 290, Rickreall - Tel: 623-4297  
This is about 7 miles from Independence

J's Motel, 270 N. Pacific, Monmouth - Tel: 838-4438

Van's Motel, 251 N. Pacific, Monmouth - Tel: 838-0233

Pilot's name and address Coralee Tucker

22345 MAWDELL CANOGA Pk Ca 91304

Co-pilot's name and address Miss Ureeland

3364 Canton Lane, Studio City Ca 91604

Thank you

HOUSING COMMITTEE

#15  
#15

PALMS TO PINES AIR RACE

August ~~12-13, 1977~~ 1981

RETURN REQUESTED INFORMATION IMMEDIATELY

TO P.O. BOX 125, INDEPENDENCE, OREGON

I wish to stay in a private home \_\_\_\_\_

Do you have a family preference \_\_\_\_\_

If you wish to stay in a motel please make your own reservations.

Motels suggested: \*

Holiday Inn, 745 Commercial SE, Salem - Tel: 363-2451

Farrol's Village Inn, Rt. 1, Box 290, Rickreall - Tel: 623-4297  
This is about 7 miles from Independence

J's Motel, 270 N. Pacific, Monmouth - Tel: 838-4438

Van's Motel, 251 N. Pacific, Monmouth - Tel: 838-0233

Pilot's name and address Ely Rickabaugh  
5123 Melvin Ave., Tarzana, CA 91356

Co-pilot's name and address Michele Albiez  
2233 Manning St., Burbank, 91505

Thank you

HOUSING COMMITTEE

\* The Executive Motel was excellent last year & we hope to stay there again. (Salem)

*Ely*

PALMS TO PINES AIR RACE

#16

August ~~12-13~~, 1977

RETURN REQUESTED INFORMATION IMMEDIATELY

TO P.O. BOX 125, INDEPENDENCE, OREGON

I wish to stay in a private home ✓

Do you have a family preference Dr + Mrs Orange

If you wish to stay in a motel please make your own reservations.

Motels suggested:

Holiday Inn, 745 Commercial SE, Salem - Tel: 363-2451

Farrol's Village Inn, Rt. 1, Box 290, Rickreall - Tel: 623-4297  
This is about 7 miles from Independence

J's Motel, 270 N. Pacific, Monmouth - Tel: 838-4438

Van's Motel, 251 N. Pacific, Monmouth - Tel: 838-0233

Pilot's name and address Diane Winn

4352 Elenda St Culver City Ca 90230

Co-pilot's name and address Terrie Cleveland

636 Baylor St Pacific Palisades Ca 90272

Thank you

HOUSING COMMITTEE

#18

PALMS TO PINES AIR RACE

August <sup>14, 15, 1981</sup> ~~12-13, 1977~~

RETURN REQUESTED INFORMATION IMMEDIATELY

TO P.O. BOX 125, INDEPENDENCE, OREGON

I wish to stay in a private home \_\_\_\_\_

Do you have a family preference \_\_\_\_\_

If you wish to stay in a motel please make your own reservations.

Motels suggested:

Holiday Inn, 745 Commercial SE, Salem - Tel: 363-2451

~~Farrol's Village Inn, Rt. 1, Box 290, Rickreall - Tel: 623-4297~~  
This is about 7 miles from Independence

J's Motel, 270 N. Pacific, Monmouth - Tel: 838-4438

Van's Motel, 251 N. Pacific, Monmouth - Tel: 838-0233

Pilot's name and address Clare Walker & Rikki Barton

We have made reservations

Co-pilot's name and address \_\_\_\_\_

Thank you

HOUSING COMMITTEE

#21

PALMS TO PINES AIR RACE

15, 16, 81

August ~~10, 11, 12~~, 1979

RETURN REQUESTED INFORMATION IMMEDIATELY WITH ENTRY  
Palms To Pines/ Claire Walters Flight Academy

3200 Airport Ave., Santa Monica, Ca. 90405

I wish to stay in a private home

*She Grange*

Do you have a family preference

If you wish to stay in a motel please make your own reservations.

Motels suggested:

Holiday Inn, 745 Commercial SE, Salem - Tel: 363-2451

Farrol's Village Inn, Rt. 1, Box 290, Rickreall - Tel: 623-4297  
This is about 7 miles from Independence

J's Motel, 270 N. Pacific, Monmouth - Tel: 838-4438

Van's Motel, 251 N. Pacific, Monmouth - Tel: 838-0233

Pilot's name and address

*Emma McGuire*

*718-16th St Santa Monica Ca 90402*

Co-pilot's name and address

*Marva Cramer*

*1730 Arlene - Lynard Ca.*

Passenger - *Pat Hadstad -*

Thank you

*318 So. Medio. S.A. Ca*

HOUSING COMMITTEE

*We have already made arrangements to stay with Pat + Maxine Grange.*

PALMS TO PINES AIR RACE

August 12-13, 1977

RETURN REQUESTED INFORMATION IMMEDIATELY

TO P.O. BOX 125, INDEPENDENCE, OREGON

I wish to stay in a private home \_\_\_\_\_

Do you have a family preference \_\_\_\_\_

If you wish to stay in a motel please make your own reservations.

Motels suggested:

*Staying here*  
Holiday Inn, 745 Commercial SE, Salem - Tel: 363-2451 *503*

Farrol's Village Inn, Rt. 1, Box 290, Rickreall - Tel: 623-4297  
This is about 7 miles from Independence

J's Motel, 270 N. Pacific, Monmouth - Tel: 838-4438

Van's Motel, 251 N. Pacific, Monmouth - Tel: 838-0233

Pilot's name and address Rita W Cozzi  
125 San Mateo Way, Novato, Ca 94947

Co-pilot's name and address Janis Johnson  
252 E Strawberry Mill Valley, Ca.

94941

Thank you

HOUSING COMMITTEE

#23

PALMS TO PINES AIR RACE

15, 16, 21

August ~~12-13,~~ 1977

RETURN REQUESTED INFORMATION IMMEDIATELY

TO P.O. BOX 125, INDEPENDENCE, OREGON

I wish to stay in a private home YES

Do you have a family preference The MORLAUS

If you wish to stay in a motel please make your own reservations.

Motels suggested:

Holiday Inn, 745 Commercial SE, Salem - Tel: 363-2451

Farrol's Village Inn, Rt. 1, Box 290, Rickreall - Tel: 623-4297  
This is about 7 miles from Independence

J's Motel, 270 N. Pacific, Monmouth - Tel: 838-4438

Van's Motel, 251 N. Pacific, Monmouth - Tel: 838-0233

Pilot's name and address JUANITA C THOMSON

EL MIRAGE BTE, Box 102 Adelanto, CA. 92301

Co-pilot's name and address HELEN M. MANDU

13742 SARANAC DR, Whittier, CA.

Thank you

HOUSING COMMITTEE

PALMS TO PINES AIR RACE

August <sup>15, 16, 81</sup>~~12-13,~~ 1977

28  
#24

RETURN REQUESTED INFORMATION IMMEDIATELY

TO P.O. BOX 125, INDEPENDENCE, OREGON

I wish to stay in a private home Yes

Do you have a family preference No - We have stayed with The Davies before, and Ken Pentner.

If you wish to stay in a motel please make your own reservations.

Motels suggested:

Holiday Inn, 745 Commercial SE, Salem - Tel: 363-2451

Farrol's Village Inn, Rt. 1, Box 290, Rickreall - Tel: 623-4297  
This is about 7 miles from Independence

J's Motel, 270 N. Pacific, Monmouth - Tel: 838-4438

Van's Motel, 251 N. Pacific, Monmouth - Tel: 838-0233

Pilot's name and address Cathy Rodgers

119 Calle Estoria, Los Gatos, California 95030

Co-pilot's name and address Nancy Rodgers

13855 Fremont Pines Lane, Los Altos Hills, Ca. 94022

Thank you

HOUSING COMMITTEE

25 #25

PALMS TO PINES AIR RACE

August ~~12-13, 1977~~

RETURN REQUESTED INFORMATION IMMEDIATELY

TO P.O. BOX 125, INDEPENDENCE, OREGON

GINGER WILL STAY AT

ARLENE McCALL  
4838 Fox Lane So  
SALEM

I wish to stay in a private home \_\_\_\_\_

DONNA WILL STAY AT

WILLIE BRASHEARS  
971 ALBERT ST.  
MONMOUTH

Do you have a family preference \_\_\_\_\_

If you wish to stay in a motel please make your own reservations.

Motels suggested:

Holiday Inn, 745 Commercial SE, Salem - Tel: 363-2451

Farrol's Village Inn, Rt. 1, Box 290, Rickreall - Tel: 623-4297  
This is about 7 miles from Independence

J's Motel, 270 N. Pacific, Monmouth - Tel: 838-4438

Van's Motel, 251 N. Pacific, Monmouth - Tel: 838-0233

Pilot's name and address \_\_\_\_\_

Ginger Strange  
328 Woodcliff Dr. Redding, Ca. 96003

Co-pilot's name and address \_\_\_\_\_

Donna Taylor  
530 Lorne Vista Redding, Ca. 96002

Thank you

HOUSING COMMITTEE

We will look need extra dinner tickets. If that is a problem, let me know.  
Ginger

PALMS TO PINES AIR RACE

#28

August ~~12-13~~, 1977

RETURN REQUESTED INFORMATION IMMEDIATELY

TO P.O. BOX 125, INDEPENDENCE, OREGON

I wish to stay in a private home YES

Do you have a family preference \_\_\_\_\_

If you wish to stay in a motel please make your own reservations.

Motels suggested:

Holiday Inn, 745 Commercial SE, Salem - Tel: 363-2451

Farrol's Village Inn, Rt. 1, Box 290, Rickreall - Tel: 623-4297  
This is about 7 miles from Independence

J's Motel, 270 N. Pacific, Monmouth - Tel: 838-4438

Van's Motel, 251 N. Pacific, Monmouth - Tel: 838-0233

Pilot's name and address Pam JACKSON

P.O. Box 276 PRINCETON, MN. 55371

Co-pilot's name and address CANDEE COMBS

5786 RANCHO HILLS DR. SAN DIEGO, CA. 92139

Thank you

HOUSING COMMITTEE

#27

PALMS TO PINES AIR RACE

August <sup>15, 16, 81</sup> ~~12-13~~, 1977

RETURN REQUESTED INFORMATION IMMEDIATELY

TO P.O. BOX 125, INDEPENDENCE, OREGON

I wish to stay in a private home yes - Phil Orange <sup>Dr. & Mrs.</sup>  
Do you have a family preference (please)

If you wish to stay in a motel please make your own reservations.

Motels suggested:

Holiday Inn, 745 Commercial SE, Salem - Tel: 363-2451

~~Farrol's Village Inn, Rt. 1, Box 290, Rickreall - Tel: 623-4297~~  
This is about 7 miles from Independence

J's Motel, 270 N. Pacific, Monmouth - Tel: 838-4438

Van's Motel, 251 N. Pacific, Monmouth - Tel: 838-0233

Pilot's name and address Doris Minter  
1731 Pier Ave, Santa Monica, Ca. 90405

Co-pilot's name and address Jane Vaughn  
533 Euclid St, Santa Monica, Ca. 90402

Thank you

HOUSING COMMITTEE

#29

PALMS TO PINES AIR RACE

August <sup>15, 16, 81</sup> ~~12-13~~, 1977

RETURN REQUESTED INFORMATION IMMEDIATELY

TO P.O. BOX 125, INDEPENDENCE, OREGON

I wish to stay in a private home ✓

Do you have a family preference Nelson Irvine

If you wish to stay in a motel please make your own reservations.

Motels suggested:

Holiday Inn, 745 Commercial SE, Salem - Tel: 363-2451

~~Farrol's Village Inn, Rt. 1, Box 290, Rickreall - Tel: 623-4297~~  
This is about 7 miles from Independence

J's Motel, 270 N. Pacific, Monmouth - Tel: 838-4438

Van's Motel, 251 N. Pacific, Monmouth - Tel: 838-0233

Pilot's name and address Jane Wells

21 La Brea Way Lakeside, Ca 94939

Co-pilot's name and address Kathy Walton

P.O. Box 1846 Clear Lake, Ca 95422

Thank you

HOUSING COMMITTEE

#31

PALMS TO PINES AIR RACE

15, 16, 81  
August ~~12-13~~, 1977

RETURN REQUESTED INFORMATION IMMEDIATELY

TO P.O. BOX 125, INDEPENDENCE, OREGON

I wish to stay in a private home YES

Do you have a family preference John & Eleanor Titus

If you wish to stay in a motel please make your own reservations.

Motels suggested:

Holiday Inn, 745 Commercial SE, Salem - Tel: 363-2451

~~Farrol's Village Inn, Rt. 1, Box 290, Rickreall - Tel: 623-4297~~  
This is about 7 miles from Independence

J's Motel, 270 N. Pacific, Monmouth - Tel: 838-4438

Van's Motel, 251 N. Pacific, Monmouth - Tel: 838-0233

Pilot's name and address Ester Gruppenhoyer  
1776A Cedar Glenn Dr. Anaheim Ca 92807

Co-pilot's name and address Helen Hewitt  
2330 La Habra Blvd La Habra Ca. 90631

Thank you

HOUSING COMMITTEE

#32

PALMS TO PINES AIR RACE

August ~~12-13, 1977~~

RETURN REQUESTED INFORMATION IMMEDIATELY

TO P.O. BOX 125, INDEPENDENCE, OREGON

I wish to stay in a private home yes (3 people)

Do you have a family preference Ma Arthur's 0170

If you wish to stay in a motel please make your own reservations.

Motels suggested:

Holiday Inn, 745 Commercial SE, Salem - Tel: 363-2451

Farrol's Village Inn, Rt. 1, Box 290, Rickreall - Tel: 623-4297  
This is about 7 miles from Independence

J's Motel, 270 N. Pacific, Monmouth - Tel: 838-4438

Van's Motel, 251 N. Pacific, Monmouth - Tel: 838-0233

Pilot's name and address Joan (Joni) Vineberg  
2135 Brampton Ct. Walnut Creek, Ca. 94598

Co-pilot's name and address Susan (Sue) Clark  
PO Box 21363 Concord, Ca.

Thank you

HOUSING COMMITTEE

Mail

#33

#33

PALMS TO PINES AIR RACE

15, 16, 81

August 12-13, 1977

RETURN REQUESTED INFORMATION IMMEDIATELY

TO P.O. BOX 125, INDEPENDENCE, OREGON

I wish to stay in a private home Yes

Do you have a family preference Helen Irvine \*

If you wish to stay in a motel please make your own reservations.

Motels suggested:

Holiday Inn, 745 Commercial SE, Salem - Tel: 363-2451

~~Farrol's Village Inn~~, Rt. 1, Box 290, Rickreall - Tel: 623-4297

This is about 7 miles from Independence

J's Motel, 270 N. Pacific, Monmouth - Tel: 838-4438

Van's Motel, 251 N. Pacific, Monmouth - Tel: 838-0233

Pilot's name and address \* Barbara Goetz

8041 Ravinia Court, Fair Oaks, CA 95628

Co-pilot's name and address \* Thelma Cull

4433 Kenneth, Fair Oaks, CA 95628

Thank you

HOUSING COMMITTEE

#34

PALMS TO PINES AIR RACE

15, 16, 81

August 12-13, 1977

RETURN REQUESTED INFORMATION IMMEDIATELY

TO P.O. BOX 125, INDEPENDENCE, OREGON

I wish to stay in a private home \_\_\_\_\_

Do you have a family preference DICK & DEE CORNISH

AS ALTERNATE: PHIL + MARCE ORRANGE

If you wish to stay in a motel please make your own reservations.

Motels suggested:

Holiday Inn, 745 Commercial SE, Salem - Tel: 363-2451

~~Farrol's Village Inn, Rt. 1, Box 290, Rickreall - Tel: 623-4297~~  
~~This is about 7 miles from Independence~~

J's Motel, 270 N. Pacific, Monmouth - Tel: 838-4438

Van's Motel, 251 N. Pacific, Monmouth - Tel: 838-0233

Pilot's name and address MARY FIRTH

6619 SHELTONDALE, CAUOGA PARK, CA 91307

Co-pilot's name and address SYLVIA BICKETT

713 GLASGOW, #9, INGLEWOOD CA 90301

Thank you

HOUSING COMMITTEE

PALMS TO PINES AIR RACE

August <sup>15, 16, 81</sup> ~~12-13,~~ 1977

#35

RETURN REQUESTED INFORMATION IMMEDIATELY

TO P.O. BOX 125, INDEPENDENCE, OREGON

I wish to stay in a private home ✓

Do you have a family preference MARY DURRIZZI, 211 STADIUM, MONMOUTH

If you wish to stay in a motel please make your own reservations.

Motels suggested:

Holiday Inn, 745 Commercial SE, Salem - Tel: 363-2451

~~Farrol's Village Inn, Rt. 1, Box 290, Rickreall - Tel: 623-4297~~  
This is about 7 miles from Independence

J's Motel, 270 N. Pacific, Monmouth - Tel: 838-4438

Van's Motel, 251 N. Pacific, Monmouth - Tel: 838-0233

Pilot's name and address EUGENIA ROHBERG  
567 TAHQUITZ PL., PACIFIC PALISADES, CA 90272.

Co-pilot's name and address VIRGINIA SITOWERS  
3111 SO. BARRINGTON #1, LOS ANGELES 90066.

Thank you

HOUSING COMMITTEE

#36

PALMS TO PINES AIR RACE

15, 16, 81

August 12-13, 1977

RETURN REQUESTED INFORMATION IMMEDIATELY

TO P.O. BOX 125, INDEPENDENCE, OREGON

I wish to stay in a private home ✓

Do you have a family preference Barbara Mufson or Mona + Noris

If you wish to stay in a motel please make your own reservations. Barker

Motels suggested:

Holiday Inn, 745 Commercial SE, Salem - Tel: 363-2451

Farrol's Village Inn, Rt. 1, Box 290, Rickreall - Tel: 623-4297  
This is about 7 miles from Independence

J's Motel, 270 N. Pacific, Monmouth - Tel: 838-4438

Van's Motel, 251 N. Pacific, Monmouth - Tel: 838-0233

Pilot's name and address Pat Moreland, 825 No. Alamo  
Mesa, Az. 85203

Co-pilot's name and address Cathy Nickolaissen  
1654 No. Almond - Mesa, Az. 85203

Thank you

HOUSING COMMITTEE

WHAT ARE HOTEL SUGGESTIONS FOR SANTA MONICA  
& RED BLUFF?

#37

PALMS TO PINES AIR RACE

August ~~12-13, 1977~~

RETURN REQUESTED INFORMATION IMMEDIATELY

TO P.O. BOX 125, INDEPENDENCE, OREGON

I wish to stay in a private home ✓

Do you have a family preference no

If you wish to stay in a motel please make your own reservations.

Motels suggested:

Holiday Inn, 745 Commercial SE, Salem - Tel: 363-2451

Farrol's Village Inn, Rt. 1, Box 290, Rickreall - Tel: 623-4297  
This is about 7 miles from Independence

J's Motel, 270 N. Pacific, Monmouth - Tel: 838-4438

Van's Motel, 251 N. Pacific, Monmouth - Tel: 838-0233

Pilot's name and address Sue Cederquist

4099 Ojai Road Santa Paula, Ca 93068

Co-pilot's name and address Sherry Moore

1528 Towhee Court Ventura, Ca 93003

Thank you

HOUSING COMMITTEE

38

PALMS TO PINES AIR RACE

15, 16, 81

August 12-13, 1977

RETURN REQUESTED INFORMATION IMMEDIATELY

TO P.O. BOX 125, INDEPENDENCE, OREGON

I wish to stay in a private home \_\_\_\_\_

Do you have a family preference \_\_\_\_\_

If you wish to stay in a motel please make your own reservations.

Motels suggested:

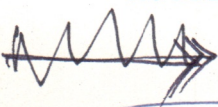

Holiday Inn, 745 Commercial SE, Salem - Tel: 363-2451

Farrol's Village Inn, Rt. 1, Box 290, Rickreall - Tel: 623-4297  
This is about 7 miles from Independence

J's Motel, 270 N. Pacific, Monmouth - Tel: 838-4438

Van's Motel, 251 N. Pacific, Monmouth - Tel: 838-0233

Pilot's name and address DODIE GANN -

Box 727 - FRIDAY HARBOR - WA 98250

Co-pilot's name and address ILOVENE POTTER

29926 - 2nd Place S.W. Federal Way, wa. 98003

Thank you

HOUSING COMMITTEE

J'S MOTEL, PLEASE

4 39

PALMS TO PINES AIR RACE

15, 16, 81  
August 12-13, 1977

RETURN REQUESTED INFORMATION IMMEDIATELY

TO P.O. BOX 125, INDEPENDENCE, OREGON

I wish to stay in a private home YES

Do you have a family preference NO

If you wish to stay in a motel please make your own reservations.

Motels suggested:

Holiday Inn, 745 Commercial SE, Salem - Tel: 363-2451

~~Farrol's Village Inn, Rt. 1, Box 290, Rickreall - Tel: 623-4297~~  
~~This is about 7 miles from Independence~~

J's Motel, 270 N. Pacific, Monmouth - Tel: 838-4438

Van's Motel, 251 N. Pacific, Monmouth - Tel: 838-0233

Pilot's name and address SALLY SEYMOUR

5829 BIRDCAGE ST. #272, CITRUS HEIGHTS, CA, 95610

Co-pilot's name and address SUE SPARREUHN

5056 NORTH AVE SACTO CA 95825

Thank you

HOUSING COMMITTEE

PALMS TO PINES AIR RACE

15, 16, 81  
August 12-13, 1977

#40

RETURN REQUESTED INFORMATION IMMEDIATELY

TO P.O. BOX 125, INDEPENDENCE, OREGON

We  
I wish to stay in a private home Yes

Do you have a family preference No

If you wish to stay in a motel please make your own reservations.

Motels suggested:

Holiday Inn, 745 Commercial SE, Salem - Tel: 363-2451

~~Farrol's Village Inn, Rt. 1, Box 290, Rickreall - Tel: 623-4297~~  
This is about 7 miles from Independence

J's Motel, 270 N. Pacific, Monmouth - Tel: 838-4438

Van's Motel, 251 N. Pacific, Monmouth - Tel: 838-0233

Pilot's name and address STELLA D. LEIS

101 OAK HILL WY, LOS GATOS, CAL 95030

Co-pilot's name and address WILLY GARDNER

5499 RUDY DR. SAN JOSE, CAL 95124

Thank you

HOUSING COMMITTEE

PLEASE NOTE AND FILL OUT THIS FORM AND RETURN

17

WHERE ARE YOU AND YOUR CO-PILOT STAYING IN INDEPENDENCE ?

HOME We prefer a home - have always stayed with Leigh Slawson - but husbands are coming this time, and don't want to impose on her.

MOTEL (which Motel in Independence) you choose.

In fact, I'd like her to be our guest if possible.

Note: We must have your name and your co-pilot name and any guests you are planning to have accompany you.

NOTE: DO NOT MAKE RESERVATIONS IN RED BLUFF: IF YOU ARE HAVING GUESTS LET US KNOW, WE WILL HELP YOU AND LET THE PROPER PEOPLE KNOW: WE MUST KNOW 2 WEEKS BEFORE THE RACE IF THERE ARE ANY EXTRA GUESTS.

Both husbands are coming this time. We promise not to be nuisances!

PALMS TO PINES RACE COMMITTEE  
PHONE: 398-5766 Claire or Kara  
OR: NINA-821-2935 -----Evenings

ALL YOUR RESERVATIONS FOR RED BLUFF WILL BE MADE BY THE RACE COMMITTEE

RESERVATIONS FOR MOTELS IN INDEPENDENCE SHOULD BE MADE BY YOU. IF YOU NEED HELP PLEASE CALL US.

NOTE: IF YOU HAVE A FAMILY IN INDEPENDENCE YOU PREFER PLEASE NOTE IT. WE HOPE ALL OF YOU WILL WANT TO STAY IN A HOME IN INDEPENDENCE. THIS IS WHAT OUR HOSTS IN INDEPENDENCE PREFER.

Claire, if this note gets sent direct to Independence, we would like to rent a car. Leigh Slawson no longer owns the Ford agency, but may still be able to arrange for a rental for us. I'll call her. She cannot take 2 couples, as she has only room for 3 persons. If a family is willing to take the 2 couples, fine (we'll pay our way, of course), otherwise, then, either 2 rooms or a large double. (we've doubled before, at the Jim Hicklin)

Shank  
Liz  
Nicksols?

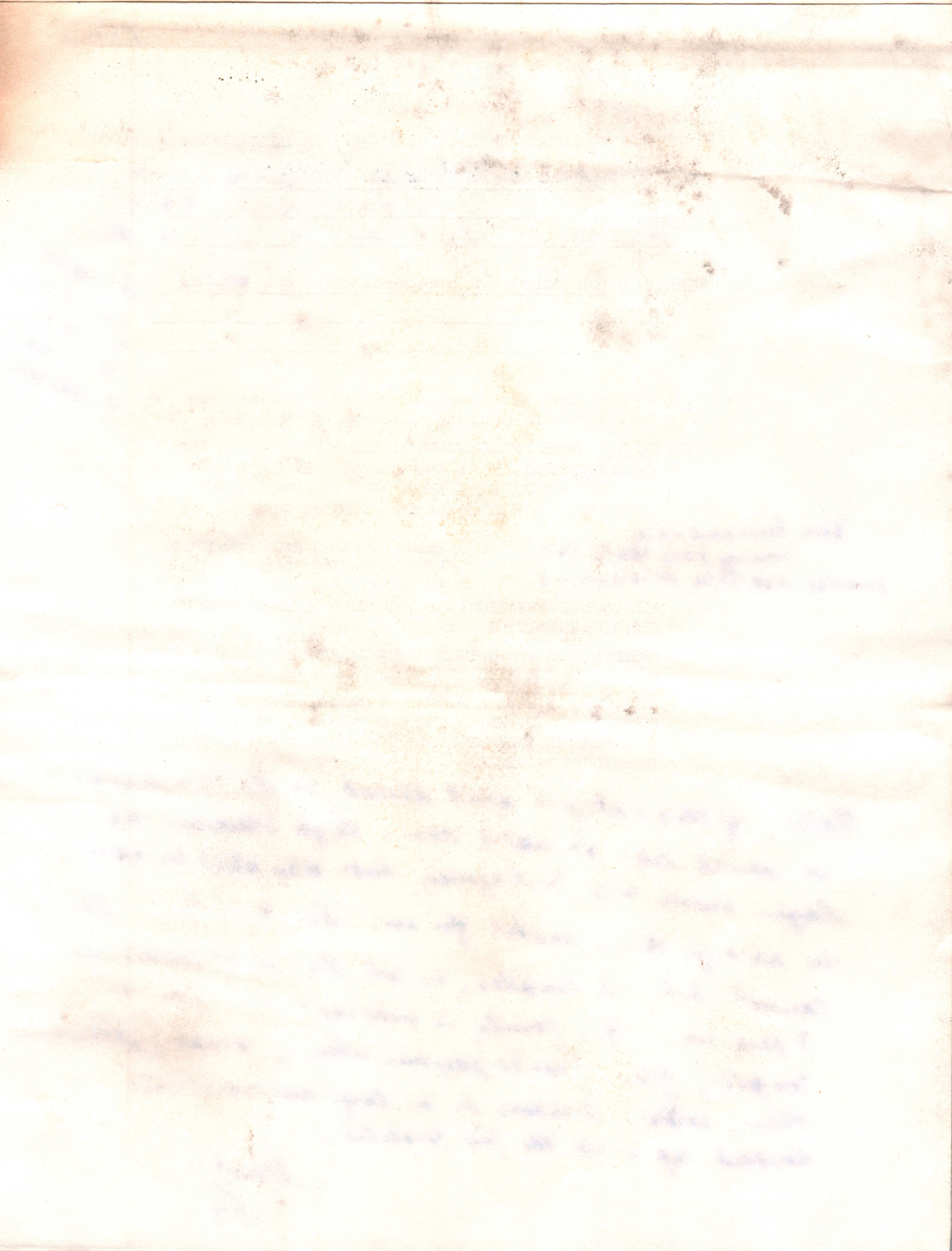

PLEASE NOTE AND FILL OUT THIS FORM AND RETURN

3

WHERE ARE YOU AND YOUR CO-PILOT STAYING IN INDEPENDENCE ?

HOME

Would like to stay in home. Barbary Person

*Pilot*

Betty & Bernard Keeler (if possible)

MOTEL (which Motel in Independence)

Note: We must have your name and your co-pilot name and any guests you are planning to have accompany you.

NOTE: DO NOT MAKE RESERVATIONS IN RED BLUFF: IF YOU ARE HAVING GUESTS LET US KNOW, WE WILL HELP YOU AND LET THE PROPER PEOPLE KNOW: WE MUST KNOW 2 WEEKS BEFORE THE RACE IF THERE ~~ARE~~ ANY EXTRA GUESTS.

PALMS TO PINES RACE COMMITTEE  
PHONE: 398-5766 Claire or Kara  
OR: NINA-821-2935 -----Evenings

ALL YOUR RESERVATIONS FOR RED BLUFF WILL BE MADE BY THE RACE COMMITTEE

RESERVATIONS FOR MOTELS IN INDEPENDENCE SHOULD BE MADE BY YOU. IF YOU NEED HELP PLEASE CALL US.

NOTE: IF YOU HAVE A FAMILY IN INDEPENDENCE YOU PREFER PLEASE NOTE IT. WE HOPE ALL OF YOU WILL WANT TO STAY IN A HOME IN INDEPENDENCE. THIS IS WHAT OUR HOSTS IN INDEPENDENCE PREFER.

PALMS TO PINES AIR RACE

August <sup>15-16</sup> 12-13, 1977 ~~1980~~

RETURN REQUESTED INFORMATION IMMEDIATELY  
TO P.O. BOX 125, INDEPENDENCE, OREGON

I wish to stay in a private home YES

Do you have a family preference KEELER

If you wish to stay in a motel please make your own reservations.

Motels suggested:

Holiday Inn, 745 Commercial SE, Salem - Tel: 363-2451

Farrol's Village Inn, Rt. 1, Box 290, Rickreall - Tel: 623-4297  
This is about 7 miles from Independence

J's Motel, 270 N. Pacific, Monmouth - Tel: 838-4438

Van's Motel, 251 N. Pacific, Monmouth - Tel: 838-0233

Pilot's name and address AL SCHULMAN # 3

Co-pilot's name and address SUE JABLONSKI # 25

Thank you

HOUSING COMMITTEE

*2 Race teams -  
1/2 from race 3  
1/2 from race 25*

4

PALMS TO PINES AIR RACE

August 12-13, 1977

RETURN REQUESTED INFORMATION IMMEDIATELY

TO P.O. BOX 125, INDEPENDENCE, OREGON

I wish to stay in a private home \_\_\_\_\_

Do you have a family preference \_\_\_\_\_

If you wish to stay in a motel please make your own reservations.

Motels suggested:

Holiday Inn, 745 Commercial SE, Salem - Tel: 363-2451

Farrol's Village Inn, Rt. 1, Box 290, Rickreall - Tel: 623-4297  
This is about 7 miles from Independence

J's Motel, 270 N. Pacific, Monmouth - Tel: 838-4438

Van's Motel, 251 N. Pacific, Monmouth - Tel: 838-0233

Pilot's name and address Chen Arnold

165 Blossom Hill Rd. #325 San Jose, Ca. 95123

Co-pilot's name and address Pat Roberts

8070 Winery Ct. San Jose, Ca, 95135.

Thank you

HOUSING COMMITTEE

We will be staying with  
Pats son Steve Roberts in  
Eaglepoint Ranch  
Rt # 3 Box 261  
Mt. Minnville, Ore.

8070 University St. San Jose, Ca. 95132  
Potter  
112 University St. San Jose, Ca. 95132  
San Jose

Mr. W. W. ...  
112 University St.  
San Jose, Ca.  
We will be staying with  
Potter San Jose, Ca.

PALMS TO PINES AIR RACE

August <sup>15-16</sup> ~~12-13~~, 1977 <sup>80</sup>

RETURN REQUESTED INFORMATION IMMEDIATELY

TO P.O. BOX 125, INDEPENDENCE, OREGON

*We will be staying w/ Tom + Dawn Walker.* #6  
I wish to stay in a private home \_\_\_\_\_

Do you have a family preference \_\_\_\_\_

If you wish to stay in a motel please make your own reservations.

Motels suggested:

Holiday Inn, 745 Commercial SE, Salem - Tel: 363-2451

Farrol's Village Inn, Rt. 1, Box 290, Rickreall - Tel: 623-4297  
This is about 7 miles from Independence

J's Motel, 270 N. Pacific, Monmouth - Tel: 838-4438

Van's Motel, 251 N. Pacific, Monmouth - Tel: 838-0233

Pilot's name and address Sylvia Sanders

Co-pilot's name and address Mae Chauvin

Thank you

HOUSING COMMITTEE

PLEASE NOTE AND FILL OUT THIS FORM AND RETURN

8

WHERE ARE YOU AND YOUR CO-PILOT STAYING IN INDEPENDENCE ?

HOME \_\_\_\_\_  
\_\_\_\_\_  
\_\_\_\_\_

MOTEL (which Motel in Independence) \_\_\_\_\_  
\_\_\_\_\_  
\_\_\_\_\_

Note: We must have your name and your co-pilot name and any guests you are planning to have accompany you.

NOTE: DO NOT MAKE RESERVATIONS IN RED BLUFF: IF YOU ARE HAVING GUESTS LET US KNOW, WE WILL HELP YOU AND LET THE PROPER PEOPLE KNOW: WE MUST KNOW 2 WEEKS BEFORE THE RACE IF THERE ~~ARE~~ ANY EXTRA GUESTS.

PALMS TO PINES RACE COMMITTEE  
PHONE: 398-5766 Claire or Kara  
OR: NINA-821-2935 -----Evenings

ALL YOUR RESERVATIONS FOR RED BLUFF WILL BE MADE BY THE RACE COMMITTEE

RESERVATIONS FOR MOTELS IN INDEPENDENCE SHOULD BE MADE BY YOU. IF YOU NEED HELP PLEASE CALL US.

NOTE: IF YOU HAVE A FAMILY IN INDEPENDENCE YOU PREFER PLEASE NOTE IT. WE HOPE ALL OF YOU WILL WANT TO STAY IN A HOME IN INDEPENDENCE. THIS IS WHAT OUR HOSTS IN INDEPENDENCE PREFER.

RED BLUFF GUEST - DAN MOTOKA

red 8/15

WHERE ARE YOU AND YOUR CO-PILOT STAYING IN INDEPENDENCE ?

HOME

MOTEL (which Motel, in Independence)

Note: We must have your name and your co-pilot name and any guests you are planning to have accompany you.

NOTE: DO NOT MAKE RESERVATIONS IN RED BLUFF: IF YOU ARE HAVING GUESTS LET US KNOW, WE WILL HELP YOU AND LET THE PROPER PEOPLE KNOW: WE MUST KNOW 2 WEEKS BEFORE THE RACE IF THERE ARE ANY EXTRA GUESTS.

PAIMS TO PINES RACE COMMITTEE  
PHONE: 398-5766 Claire or Kara  
OR: WIMA-821-2375 -----Evenings

ALL YOUR RESERVATIONS FOR RED BLUFF WILL BE MADE BY THE RACE COMMITTEE.

RESERVATIONS FOR MOTELS IN INDEPENDENCE SHOULD BE MADE BY YOU. IF YOU NEED HELP PLEASE CALL US.

NOTE: IF YOU HAVE A FAMILY IN INDEPENDENCE YOU PREFER PLEASE MAKE IT. WE HOPE ALL OF YOU WILL WANT TO STAY IN A HOME IN INDEPENDENCE. THAT IS WHAT OUR HOSTS IN INDEPENDENCE PREFER.

*Red Bluff Motel*

RACE #7

PLEASE NOTE AND FILL OUT THIS FORM AND RETURN

WHERE ARE YOU AND YOUR CO-PILOT STAYING IN INDEPENDENCE ?

HOME \_\_\_\_\_  
\_\_\_\_\_  
\_\_\_\_\_

MOTEL (which Motel in Independence)

\_\_\_\_\_ JAYS MOTEL \_\_\_\_\_  
\_\_\_\_\_

Note: We must have your name and your co-pilot name and any guests you are planning to have accompany you.

NOTE: DO NOT MAKE RESERVATIONS IN RED BLUFF: IF YOU ARE HAVING GUESTS LET US KNOW, WE WILL HELP YOU AND LET THE PROPER PEOPLE KNOW: WE MUST KNOW 2 WEEKS BEFORE THE RACE IF THERE ~~ARE~~ ANY EXTRA GUESTS.

PALMS TO PINES RACE COMMITTEE  
PHONE: 398-5766 Claire or Kara  
OR: NINA-821-2935 -----Evenings

ALL YOUR RESERVATIONS FOR RED BLUFF WILL BE MADE BY THE RACE COMMITTEE

RESERVATIONS FOR MOTELS IN INDEPENDENCE SHOULD BE MADE BY YOU. IF YOU NEED HELP PLEASE CALL US.

NOTE: IF YOU HAVE A FAMILY IN INDEPENDENCE YOU PREFER PLEASE NOTE IT. WE HOPE ALL OF YOU WILL WANT TO STAY IN A HOME IN INDEPENDENCE. THIS IS WHAT OUR HOSTS IN INDEPENDENCE PREFER.

MAUREEN Motola  
DAN            "            "  
DIANE Norwood

PLEASE NOTE AND FILL OUT THIS FORM AND RETURN

WHERE ARE YOU AND YOUR CO-PILOT STAYING IN INDEPENDENCE ?

HOME

MOTEL (which Motel in Independence)

Note: We must have your name and your co-pilot's name and any guests you are planning to have accompany you.

NOTE: DO NOT MAKE RESERVATIONS IN RED BLUFF: IF YOU ARE HAVING GUESTS LET US KNOW, WE WILL HELP YOU AND LET THE PROPER PEOPLE KNOW: WE MUST KNOW 2 WEEKS BEFORE THE RACE IF THERE ARE ANY EXTRA GUESTS.

Palms to Pines Race Committee  
Phone: 388-5766 Claire or Kara  
OR: MIRA-821-2935 -----Evenings

ALL YOUR RESERVATIONS FOR RED BLUFF WILL BE MADE BY THE RACE COMMITTEE

RESERVATIONS FOR MOTELS IN INDEPENDENCE SHOULD BE MADE BY YOU. IF YOU NEED HELP PLEASE CALL US.

NOTE: IF YOU HAVE A FAMILY IN INDEPENDENCE YOU FRIENDS PLEASE NOTE IT. WE HOPE ALL OF YOU WILL WANT TO STAY IN A HOME IN INDEPENDENCE. THAT IS WHAT OUR HOSTS IN INDEPENDENCE PREFER.

*Palms to Pines Race Committee*  
*Phone: 388-5766*  
*OR: MIRA-821-2935*

# 8

PALMS TO PINES AIR RACE

15, 16, 17, 1980

August 10, 11, 12, 1979

RETURN REQUESTED INFORMATION IMMEDIATELY WITH ENTRY  
Palms To Pines/ Claire Walters Flight Academy

3200 Airport Ave., Santa Monica, Ca. 90405

I wish to stay in a private home Corky Boyd - Jr -  
Do you have a family preference \_\_\_\_\_

If you wish to stay in a motel please make your own reservations.

Motels suggested:

Holiday Inn, 745 Commercial SE, Salem - Tel: 363-2451

Farrol's Village Inn, Rt. 1, Box 290, Rickreall - Tel: 623-4297  
This is about 7 miles from Independence

J's Motel, 270 N. Pacific, Monmouth - Tel: 838-4438

Van's Motel, 251 N. Pacific, Monmouth - Tel: 838-0233

Pilot's name and address Sonia Scheinberg  
7907 Casata Canogo Park.

Co-pilot's name and address ~~LORRIE BEECH~~  
1441 LIVONIA AVE LA 90035

Thank you

HOUSING COMMITTEE

rec'd 8/15

PALMS TO PINES AIR RACE

9

August ~~10, 11, 12, 1979~~  
*15, 16, 17, 1980*

RETURN REQUESTED INFORMATION IMMEDIATELY WITH ENTRY  
Palms To Pines/ Claire Walters Flight Academy

3200 Airport Ave., Santa Monica, Ca. 90405

I wish to stay in a private home yes

Do you have a family preference former mayor? Moothouse?  
where Claire + Cara stayed last year

If you wish to stay in a motel please make your own reservations.

Motels suggested:

Holiday Inn, 745 Commercial SE, Salem - Tel: 363-2451

Farrol's Village Inn, Rt. 1, Box 290, Rickreall - Tel: 623-4297  
This is about 7 miles from Independence

J's Motel, 270 N. Pacific, Monmouth - Tel: 838-4438

Van's Motel, 251 N. Pacific, Monmouth - Tel: 838-0233

Pilot's name and address Helen Bamber

1140 Fourth St., Apt. 236 Santa Rosa, CA 95404

Co-pilot's name and address Hialeah Reilich

4413 Bartleson Rd., Sebastopol, CA 95472

Thank you

HOUSING COMMITTEE

PLEASE NOTE AND FILL OUT THIS FORM AND RETURN

WHERE ARE YOU AND YOUR CO-PILOT STAYING IN INDEPENDENCE ?

HOME IN SOMEONE'S HOME (PILOT & CO-PILOT)

Pam Jackson - Pilot  
Candace Conko - Co-pilot

MOTEL (which Motel in Independence)  
\_\_\_\_\_  
\_\_\_\_\_

Note: We must have your name and your co-pilot name and any guests you are planning to have accompany you.

NOTE: DO NOT MAKE RESERVATIONS IN RED BLUFF: IF YOU ARE HAVING GUESTS LET US KNOW, WE WILL HELP YOU AND LET THE PROPER PEOPLE KNOW: WE MUST KNOW 2 WEEKS BEFORE THE RACE IF THERE ~~ARE~~ ANY EXTRA GUESTS.

PALMS TO PINES RACE COMMITTEE  
PHONE: 398-5766 Claire or Kara  
OR: NINA-821-2935 -----Evenings

ALL YOUR RESERVATIONS FOR RED BLUFF WILL BE MADE BY THE RACE COMMITTEE

RESERVATIONS FOR MOTELS IN INDEPENDENCE SHOULD BE MADE BY YOU. IF YOU NEED HELP PLEASE CALL US.

NOTE: IF YOU HAVE A FAMILY IN INDEPENDENCE YOU PREFER PLEASE NOTE IT. WE HOPE ALL OF YOU WILL WANT TO STAY IN A HOME IN INDEPENDENCE. THIS IS WHAT OUR HOSTS IN INDEPENDENCE PREFER.

#11

PALMS TO PINES AIR RACE

August ~~10, 11, 12, 1979~~ <sup>15, 16, 17, 1980</sup>

RETURN REQUESTED INFORMATION IMMEDIATELY WITH ENTRY  
Palms To Pines/ Claire Walters Flight Academy

3200 Airport Ave., Santa Monica, Ca. 90405

I wish to stay in a private home \_\_\_\_\_

Do you have a family preference \_\_\_\_\_

If you wish to stay in a motel please make your own reservations.

Motels suggested: *We will take care of our own Reservations*

Holiday Inn, 745 Commercial SE, Salem - Tel: 363-2451

Farrol's Village Inn, Rt. 1, Box 290, Rickreall - Tel: 623-4297  
This is about 7 miles from Independence

J's Motel, 270 N. Pacific, Monmouth - Tel: 838-4438

Van's Motel, 251 N. Pacific, Monmouth - Tel: 838-0233

Pilot's name and address *Shirley Thom*

Co-pilot's name and address \_\_\_\_\_

Thank you

HOUSING COMMITTEE

*Rec'd  
8/15*

PALMS TO PINES AIR RACE

August <sup>15, 16, 17</sup> ~~12-13~~, 1977<sup>80</sup>

RETURN REQUESTED INFORMATION IMMEDIATELY

TO P.O. BOX 125, INDEPENDENCE, OREGON

I wish to stay in a private home Yes

Do you have a family preference No

If you wish to stay in a motel please make your own reservations.

Motels suggested:

Holiday Inn, 745 Commercial SE, Salem - Tel: 363-2451

Farrol's Village Inn, Rt. 1, Box 290, Rickreall - Tel: 623-4297  
This is about 7 miles from Independence

J's Motel, 270 N. Pacific, Monmouth - Tel: 838-4438

Van's Motel, 251 N. Pacific, Monmouth - Tel: 838-0233

Pilot's name and address Nancy Rodgers

13855 Fremont Pines Lane, Los Altos Hills, Ca. 94022

Co-pilot's name and address Cathy Rodgers

119 Estoria. Los Gatos, California

Thank you

HOUSING COMMITTEE

#13

PLEASE NOTE AND FILL OUT THIS FORM AND RETURN

WHERE ARE YOU AND YOUR CO-PILOT STAYING IN INDEPENDENCE ?

HOME \_\_\_\_\_  
\_\_\_\_\_  
\_\_\_\_\_

MOTEL (which Motel in Independence) \_\_\_\_\_

Staying at Holiday Inn in Salem - we have  
made reservations.

Note: We must have your name and your co-pilot name and any guests you are planning to have accompany you.

NOTE: DO NOT MAKE RESERVATIONS IN RED BLUFF: IF YOU ARE HAVING GUESTS LET US KNOW, WE WILL HELP YOU AND LET THE PROPER PEOPLE KNOW: WE MUST KNOW 2 WEEKS BEFORE THE RACE IF THERE ~~ARE~~ ANY EXTRA GUESTS.

PALMS TO PINES RACE COMMITTEE  
PHONE: 398-5766 Claire or Kara  
OR: NINA-821-2935 -----Evenings

ALL YOUR RESERVATIONS FOR RED BLUFF WILL BE MADE BY THE RACE COMMITTEE

RESERVATIONS FOR MOTELS IN INDEPENDENCE SHOULD BE MADE BY YOU. IF YOU NEED HELP PLEASE CALL US.

NOTE: IF YOU HAVE A FAMILY IN INDEPENDENCE YOU PREFER PLEASE NOTE IT. WE HOPE ALL OF YOU WILL WANT TO STAY IN A HOME IN INDEPENDENCE. THIS IS WHAT OUR HOSTS IN INDEPENDENCE PREFER.

LOUISE MARTIN-VEGUE - Pilot  
JOANN LINDER - Co-Pilot

*Rec'd  
8/15*

no.  
14

PALMS TO PINES AIR RACE

August 12-13, 1977

RETURN REQUESTED INFORMATION IMMEDIATELY

TO P.O. BOX 125, INDEPENDENCE, OREGON

I wish to stay in a private home yes

Do you have a family preference no

If you wish to stay in a motel please make your own reservations.

Motels suggested:

Holiday Inn, 745 Commercial SE, Salem - Tel: 363-2451

Farrol's Village Inn, Rt. 1, Box 290, Rickreall - Tel: 623-4297  
This is about 7 miles from Independence

J's Motel, 270 N. Pacific, Monmouth - Tel: 838-4438

Van's Motel, 251 N. Pacific, Monmouth - Tel: 838-0233

Pilot's name and address Clare Walters

Co-pilot's name and address Cara Lund

Thank you

HOUSING COMMITTEE

PALMS TO PINES AIR RACE

15, 16, 17, 1980  
August 10, 11, 12, 1979

#15

RETURN REQUESTED INFORMATION IMMEDIATELY WITH ENTRY  
Palms To Pines/ Claire Walters Flight Academy

3200 Airport Ave., Santa Monica, Ca. 90405

I wish to stay in a private home yes

Do you have a family preference no

If you wish to stay in a motel please make your own reservations.

Motels suggested:

Holiday Inn, 745 Commercial SE, Salem - Tel: 363-2451

Farrol's Village Inn, Rt. 1, Box 290, Rickreall - Tel: 623-4297  
This is about 7 miles from Independence

J's Motel, 270 N. Pacific, Monmouth - Tel: 838-4438

Van's Motel, 251 N. Pacific, Monmouth - Tel: 838-0233

Pilot's name and address Lois BECHER

4711-D LAVILLA MARINA, MARINA DEL REY, CA. 90291

Co-pilot's name and address SALLY ELIZALDE

1075 VILLA GROVE DR., PAC. PALISADES, CA. 90272

Thank you

HOUSING COMMITTEE

PALMS TO PINES AIR RACE

15, 16, 17, 1980  
August ~~10, 11, 12, 1979~~

17

RETURN REQUESTED INFORMATION IMMEDIATELY WITH ENTRY  
Palms To Pines/ Claire Walters Flight Academy

3200 Airport Ave., Santa Monica, Ca. 90405

I wish to stay in a private home private *pilot co-pilot & one husband*  
Do you have a family preference no this is our first Race  
If you wish to stay in a motel please make your own reservations.

Motels suggested:

Holiday Inn, 745 Commercial SE, Salem - Tel: 363-2451

Farrol's Village Inn, Rt. 1, Box 290, Rickreall - Tel: 623-4297  
This is about 7 miles from Independence

J's Motel, 270 N. Pacific, Monmouth - Tel: 838-4438

Van's Motel, 251 N. Pacific, Monmouth - Tel: 838-0233

Pilot's name and address Joskie Densley  
9391 Calif # 15, Riverside, CA, 92503

Co-pilot's name and address Janice M. Hoffman  
15 Amber Ct., Redlands, CA, 92373

Thank you

HOUSING COMMITTEE

PLEASE NOTE AND FILL OUT THIS FORM AND RETURN

8

WHERE ARE YOU AND YOUR CO-PILOT STAYING IN INDEPENDENCE ?

HOME MR & MRS GERALD MORLAN (co)  
MR & MRS EARL RENNINGER

MOTEL (which Motel in Independence)

Note: We must have your name and your co-pilot name and any guests you are planning to have accompany you.

NOTE: DO NOT MAKE RESERVATIONS IN RED BLUFF: IF YOU ARE HAVING GUESTS LET US KNOW, WE WILL HELP YOU AND LET THE PROPER PEOPLE KNOW: WE MUST KNOW 2 WEEKS BEFORE THE RACE IF THERE ~~ARE~~ ANY EXTRA GUESTS.

PALMS TO PINES RACE COMMITTEE  
PHONE: 398-5766 Claire or Kara  
OR: NINA-821-2935 -----Evenings

ALL YOUR RESERVATIONS FOR RED BLUFF WILL BE MADE BY THE RACE COMMITTEE

RESERVATIONS FOR MOTELS IN INDEPENDENCE SHOULD BE MADE BY YOU. IF YOU NEED HELP PLEASE CALL US.

NOTE: IF YOU HAVE A FAMILY IN INDEPENDENCE YOU PREFER PLEASE NOTE IT. WE HOPE ALL OF YOU WILL WANT TO STAY IN A HOME IN INDEPENDENCE. THIS IS WHAT OUR HOSTS IN INDEPENDENCE PREFER.

DIANA H. GELLATLY (PILOT)  
DOLLY HICKLIN (CO-PILOT)

PLEASE NOTE AND FILL OUT THIS FORM AND RETURN

20

WHERE ARE YOU AND YOUR CO-PILOT STAYING IN INDEPENDENCE ?

HOME  John Lorence  
Misti Ireland - Pilot  
Coralee Tucker Co-Pilot

MOTEL (which Motel in Independence)  
\_\_\_\_\_  
\_\_\_\_\_  
\_\_\_\_\_

Note: We must have your name and your co-pilot name and any guests you are planning to have accompany you.

NOTE: DO NOT MAKE RESERVATIONS IN RED BLUFF: IF YOU ARE HAVING GUESTS LET US KNOW, WE WILL HELP YOU AND LET THE PROPER PEOPLE KNOW: WE MUST KNOW 2 WEEKS BEFORE THE RACE IF THERE ~~ARE~~ ANY EXTRA GUESTS.

PALMS TO PINES RACE COMMITTEE  
PHONE: 398-5766 Claire or Kara  
OR: NINA-821-2935 -----Evenings

ALL YOUR RESERVATIONS FOR RED BLUFF WILL BE MADE BY THE RACE COMMITTEE

RESERVATIONS FOR MOTELS IN INDEPENDENCE SHOULD BE MADE BY YOU. IF YOU NEED HELP PLEASE CALL US.

NOTE: IF YOU HAVE A FAMILY IN INDEPENDENCE YOU PREFER PLEASE NOTE IT. WE HOPE ALL OF YOU WILL WANT TO STAY IN A HOME IN INDEPENDENCE. THIS IS WHAT OUR HOSTS IN INDEPENDENCE PREFER.

21

PALMS TO PINES AIR RACE

August 12-13, 1990

RETURN REQUESTED INFORMATION IMMEDIATELY

TO P.O. BOX 125, INDEPENDENCE, OREGON

I wish to stay in a private home yes

Do you have a family preference Barber's

If you wish to stay in a motel please make your own reservations.

Motels suggested:

Holiday Inn, 745 Commercial SE, Salem - Tel: 363-2451

Farrol's Village Inn, Rt. 1, Box 290, Rickreall - Tel: 623-4297  
This is about 7 miles from Independence

J's Motel, 270 N. Pacific, Monmouth - Tel: 838-4438

Van's Motel, 251 N. Pacific, Monmouth - Tel: 838-0233

Pilot's name and address Nina Laughbaum

Co-pilot's name and address Lillian Camder

Thank you

HOUSING COMMITTEE

22

PALMS TO PINES AIR RACE

August <sup>15, 16, 17, 1980</sup> ~~10, 11, 12, 1979~~

RETURN REQUESTED INFORMATION IMMEDIATELY WITH ENTRY  
Palms To Pines/ Claire Walters Flight Academy

3200 Airport Ave., Santa Monica, Ca. 90405

I wish to stay in a private home yes

Do you have a family preference Lucille and Harry Wells

If you wish to stay in a motel please make your own reservations.

Motels suggested:

Holiday Inn, 745 Commercial SE, Salem - Tel: 363-2451

Farrol's Village Inn, Rt. 1, Box 290, Rickreall - Tel: 623-4297  
This is about 7 miles from Independence

J's Motel, 270 N. Pacific, Monmouth - Tel: 838-4438

Van's Motel, 251 N. Pacific, Monmouth - Tel: 838-0233

Pilot's name and address Liz Divan

Co-pilot's name and address Melinda M. Lyon  
1130 Linda Flora Drive Los Angeles, C.A. 90049

Thank you

HOUSING COMMITTEE

#23

PLEASE NOTE AND FILL OUT THIS FORM AND RETURN

WHERE ARE YOU AND YOUR CO-PILOT STAYING IN INDEPENDENCE ?

HOME \_\_\_\_\_  
\_\_\_\_\_  
\_\_\_\_\_

MOTEL (which Motel in Independence)  
Motel in Salem  
\_\_\_\_\_  
\_\_\_\_\_

Note: We must have your name and your co-pilot name and any guests you are planning to have accompany you.

NOTE: DO NOT MAKE RESERVATIONS IN RED BLUFF: IF YOU ARE HAVING GUESTS LET US KNOW, WE WILL HELP YOU AND LET THE PROPER PEOPLE KNOW: WE MUST KNOW 2 WEEKS BEFORE THE RACE IF THERE ~~ARE~~ ANY EXTRA GUESTS.

PALMS TO PINES RACE COMMITTEE  
PHONE: 398-5766 Claire or Kara  
OR: NINA-821-2935 -----Evenings

ALL YOUR RESERVATIONS FOR RED BLUFF WILL BE MADE BY THE RACE COMMITTEE

RESERVATIONS FOR MOTELS IN INDEPENDENCE SHOULD BE MADE BY YOU. IF YOU NEED HELP PLEASE CALL US.

NOTE: IF YOU HAVE A FAMILY IN INDEPENDENCE YOU PREFER PLEASE NOTE IT. WE HOPE ALL OF YOU WILL WANT TO STAY IN A HOME IN INDEPENDENCE. THIS IS WHAT OUR HOSTS IN INDEPENDENCE PREFER.

*Recd 8/15*

#24

PALMS TO PINES AIR RACE

August 12-13, 1977

RETURN REQUESTED INFORMATION IMMEDIATELY

TO P.O. BOX 125, INDEPENDENCE, OREGON

I wish to stay in a private home YES

Do you have a family preference No

If you wish to stay in a motel please make your own reservations.

Motels suggested:

Holiday Inn, 745 Commercial SE, Salem - Tel: 363-2451

Farrol's Village Inn, Rt. 1, Box 290, Rickreall - Tel: 623-4297  
This is about 7 miles from Independence

J's Motel, 270 N. Pacific, Monmouth - Tel: 838-4438

Van's Motel, 251 N. Pacific, Monmouth - Tel: 838-0233

Pilot's name and address JEAN A. THAYER

Co-pilot's name and address NANCY KRUGER

Thank you

HOUSING COMMITTEE

PALMS TO PINES AIR RACE

15, 16, 17, 1980  
August ~~10, 11, 12, 1979~~

26

RETURN REQUESTED INFORMATION IMMEDIATELY WITH ENTRY  
Palms To Pines/ Claire Walters Flight Academy

3200 Airport Ave., Santa Monica, Ca. 90405

I wish to stay in a private home Yes as long as there are no children.

Do you have a family preference \_\_\_\_\_

If you wish to stay in a motel please make your own reservations.

Motels suggested:

Holiday Inn, 745 Commercial SE, Salem - Tel: 363-2451

Farrol's Village Inn, Rt. 1, Box 290, Rickreall - Tel: 623-4297  
This is about 7 miles from Independence

J's Motel, 270 N. Pacific, Monmouth - Tel: 838-4438

Van's Motel, 251 N. Pacific, Monmouth - Tel: 838-0233

Pilot's name and address Cathy Nickolaisen

1654 N Almond, Mesa, Az

Co-pilot's name and address Pat Moreland

825 N Alamo, Mesa, Ariz

Thank you

HOUSING COMMITTEE

PLEASE NOTE AND FILL OUT THIS FORM AND RETURN

*McBain?  
#27?*

WHERE ARE YOU AND YOUR CO-PILOT STAYING IN INDEPENDENCE ?

HOME *Maxine and Dr. Phillip Orange*

MOTEL (which Motel in Independence)

Note: We must have your name and your co-pilot name and any guests you are planning to have accompany you.

NOTE: DO NOT MAKE RESERVATIONS IN RED BLUFF: IF YOU ARE HAVING GUESTS LET US KNOW, WE WILL HELP YOU AND LET THE PROPER PEOPLE KNOW: WE MUST KNOW 2 WEEKS BEFORE THE RACE IF THERE ~~ARE~~ ANY EXTRA GUESTS.

PALMS TO PINES RACE COMMITTEE  
PHONE: 398-5766 Claire or Kara  
OR: NINA-821-2935 -----Evenings

ALL YOUR RESERVATIONS FOR RED BLUFF WILL BE MADE BY THE RACE COMMITTEE

RESERVATIONS FOR MOTELS IN INDEPENDENCE SHOULD BE MADE BY YOU. IF YOU NEED HELP PLEASE CALL US.

NOTE: IF YOU HAVE A FAMILY IN INDEPENDENCE YOU PREFER PLEASE NOTE IT. WE HOPE ALL OF YOU WILL WANT TO STAY IN A HOME IN INDEPENDENCE. THIS IS WHAT OUR HOSTS IN INDEPENDENCE PREFER.

*Rec'd  
8/15*

PLEASE NOTE AND FILL OUT THIS FORM AND RETURN

28

WHERE ARE YOU AND YOUR CO-PILOT STAYING IN INDEPENDENCE ?

HOME Helen Irvine  
\_\_\_\_\_  
\_\_\_\_\_

MOTEL (which Motel in Independence)  
\_\_\_\_\_  
\_\_\_\_\_

Note: We must have your name and your co-pilot name and any guests you are planning to have accompany you.

NOTE: DO NOT MAKE RESERVATIONS IN RED BLUFF: IF YOU ARE HAVING GUESTS LET US KNOW, WE WILL HELP YOU AND LET THE PROPER PEOPLE KNOW: WE MUST KNOW 2 WEEKS BEFORE THE RACE IF THERE ~~ARE~~ ANY EXTRA GUESTS.

PALMS TO PINES RACE COMMITTEE  
PHONE: 398-5766 Claire or Kara  
OR: NINA-821-2935 -----Evenings

*we like the  
Flamingos!*

ALL YOUR RESERVATIONS FOR RED BLUFF WILL BE MADE BY THE RACE COMMITTEE

RESERVATIONS FOR MOTELS IN INDEPENDENCE SHOULD BE MADE BY YOU. IF YOU NEED HELP PLEASE CALL US.

NOTE: IF YOU HAVE A FAMILY IN INDEPENDENCE YOU PREFER PLEASE NOTE IT. WE HOPE ALL OF YOU WILL WANT TO STAY IN A HOME IN INDEPENDENCE. THIS IS WHAT OUR HOSTS IN INDEPENDENCE PREFER.

*Joyce Wells  
Kathy Walton*

#29

PALMS TO PINES AIR RACE

August 12-13, 1977

RETURN REQUESTED INFORMATION IMMEDIATELY

TO P.O. BOX 125, INDEPENDENCE, OREGON

I wish to stay in a private home yes

Do you have a family preference \_\_\_\_\_

If you wish to stay in a motel please make your own reservations.

Motels suggested:

~~Holiday Inn~~

745 Commercial SE, Salem - Tel: 363-2451

Farrol's Village Inn, Rt. 1, Box 290, Rickreall - Tel: 623-4297  
This is about 7 miles from Independence

J's Motel, 270 N. Pacific, Monmouth - Tel: 838-4438

Van's Motel, 251 N. Pacific, Monmouth - Tel: 838-0233

Pilot's name and address JUANITA C. THOMPSON

4013 W 120<sup>th</sup> ST. HAWTHORNE, CALIF 90250

Co-pilot's name and address HELEN MANDEL

Thank you

HOUSING COMMITTEE

#30

PALMS TO PINES AIR RACE

August <sup>15, 16, 17</sup> ~~12-13~~, 19~~77~~80

RETURN REQUESTED INFORMATION IMMEDIATELY  
TO P.O. BOX 125, INDEPENDENCE, OREGON

I wish to stay in a private home NO

Do you have a family preference \_\_\_\_\_

If you wish to stay in a motel please make your own reservations.

Motels suggested:

Holiday Inn, 745 Commercial SE, Salem - Tel: 363-2451

Farrol's Village Inn, Rt. 1, Box 290, Rickreall - Tel: 623-4297  
This is about 7 miles from Independence

J's Motel, 270 N. Pacific, Monmouth - Tel: 838-4438

Van's Motel, 251 N. Pacific, Monmouth - Tel: 838-0233

Pilot's name and address Virginia Wegener

1425 Las Olivas - Santa Rosa

Co-pilot's name and address Lynn Cary

Same

95405

Thank you

HOUSING COMMITTEE

#30

1877 - 80

NO

1872 - 73  
V. J. ...  
...

#31

PALMS TO PINES AIR RACE

August 12-13, 1977

RETURN REQUESTED INFORMATION IMMEDIATELY

TO P.O. BOX 125, INDEPENDENCE, OREGON

I wish to stay in a private home 2 YES

Do you have a family preference MARY DURIZZI (MONMOUTH)

If you wish to stay in a motel please make your own reservations.

Motels suggested:

Holiday Inn, 745 Commercial SE, Salem - Tel: 363-2451

Farrol's Village Inn, Rt. 1, Box 290, Rickreall - Tel: 623-4297  
This is about 7 miles from Independence

J's Motel, 270 N. Pacific, Monmouth - Tel: 838-4438

Van's Motel, 251 N. Pacific, Monmouth - Tel: 838-0233

Pilot's name and address VIRGINIA SHOWERS

3111 So BARRINGTON #1 LOS ANGELES CA. 90066

Co-pilot's name and address EUGENIA ROHRBERG

567 TAHQUITZ PL ; PAC. PAC. 90272

Thank you

HOUSING COMMITTEE

37

PALMS TO PINES AIR RACE

15, 16, 17, 1980

August 10, 11, 12, 1979

RETURN REQUESTED INFORMATION IMMEDIATELY WITH ENTRY  
Palms To Pines/ Claire Walters Flight Academy

3200 Airport Ave., Santa Monica, Ca. 90405

I wish to stay in a private home yes

Do you have a family preference no

If you wish to stay in a motel please make your own reservations.

Motels suggested:

Holiday Inn, 745 Commercial SE, Salem - Tel: 363-2451

Farrol's Village Inn, Rt. 1, Box 290, Rickreall - Tel: 623-4297  
This is about 7 miles from Independence

J's Motel, 270 N. Pacific, Monmouth - Tel: 838-4438

Van's Motel, 251 N. Pacific, Monmouth - Tel: 838-0233

Pilot's name and address M. Lynn Ahrens

3417 E. Bellaire Way Fresno, CA 93726

Passenger

~~Co-pilot's~~ name and address Mary Lou Smith

3417 E. Bellaire Way, Fresno, Ca 93726

Thank you

HOUSING COMMITTEE

PLEASE NOTE AND FILL OUT THIS FORM AND RETURN

33

WHERE ARE YOU AND YOUR CO-PILOT STAYING IN INDEPENDENCE ?

HOME Helen Irvine\*  
\_\_\_\_\_  
\_\_\_\_\_

MOTEL (which Motel in Independence)  
\_\_\_\_\_  
\_\_\_\_\_

Note: We must have your name and your co-pilot name and any guests you are planning to have accompany you.

NOTE: DO NOT MAKE RESERVATIONS IN RED BLUFF: IF YOU ARE HAVING GUESTS LET US KNOW, WE WILL HELP YOU AND LET THE PROPER PEOPLE KNOW: WE MUST KNOW 2 WEEKS BEFORE THE RACE IF THERE ~~ARE~~ ANY EXTRA GUESTS.

PALMS TO PINES RACE COMMITTEE  
PHONE: 398-5766 Claire or Kara  
OR: NINA-821-2935 -----Evenings

ALL YOUR RESERVATIONS FOR RED BLUFF WILL BE MADE BY THE RACE COMMITTEE

RESERVATIONS FOR MOTELS IN INDEPENDENCE SHOULD BE MADE BY YOU. IF YOU NEED HELP PLEASE CALL US.

NOTE: IF YOU HAVE A FAMILY IN INDEPENDENCE YOU PREFER PLEASE NOTE IT. WE HOPE ALL OF YOU WILL WANT TO STAY IN A HOME IN INDEPENDENCE. THIS IS WHAT OUR HOSTS IN INDEPENDENCE PREFER.

- \* Barbara Goetz
- \* Thelma Cull

*odd 8/15*

PALMS TO PINES AIR RACE

August <sup>15, 16, 17, 1980</sup> ~~10, 11, 12, 1979~~

34

RETURN REQUESTED INFORMATION IMMEDIATELY WITH ENTRY  
Palms To Pines/ Claire Walters Flight Academy

3200 Airport Ave., Santa Monica, Ca. 90405

I wish to stay in a private home NO

Do you have a family preference N.A.

If you wish to stay in a motel please make your own reservations.

Motels suggested:

Holiday Inn, 745 Commercial SE, Salem - Tel: 363-2451

Farrol's Village Inn, Rt. 1, Box 290, Rickreall - Tel: 623-4297  
This is about 7 miles from Independence

J's Motel, 270 N. Pacific, Monmouth - Tel: 838-4438

Van's Motel, 251 N. Pacific, Monmouth - Tel: 838-0233

Pilot's name and address ALI SHARP

1655 GAFFNEY WAY, GRANTS PASS, OREGON 97526

Co-pilot's name and address JEAN FLICKINGER

3326 HIGHLAND AVENUE, GRANTS PASS, OREGON 97526

Thank you

HOUSING COMMITTEE

PALMS TO PINES AIR RACE

15,16,17  
August 12-13, 1977-80

# 35

RETURN REQUESTED INFORMATION IMMEDIATELY

TO P.O. BOX 125, INDEPENDENCE, OREGON

I wish to stay in a private home X

Do you have a family preference NO

If you wish to stay in a motel please make your own reservations.

Motels suggested:

Holiday Inn, 745 Commercial SE, Salem - Tel: 363-2451

Farrol's Village Inn, Rt. 1, Box 290, Rickreall - Tel: 623-4297  
This is about 7 miles from Independence

J's Motel, 270 N. Pacific, Monmouth - Tel: 838-4438

Van's Motel, 251 N. Pacific, Monmouth - Tel: 838-0233

Pilot's name and address MARY M. FLAKE, 155 EAST  
4TH ST., PERRIS, CALIF 92370

Co-pilot's name and address MARGARET "PEGGY"  
FINDLAY, 4540 UNIVERSITY AVE RIVERSIDE CA  
92501

Thank you

HOUSING COMMITTEE

WHERE ARE YOU AND YOUR CO-PILOT STAYING IN INDEPENDENCE ?

HOME Phil & Maxine Grange  
*Pilot* - Jane Vaughan & Doris Minter *Co-Pilot*

MOTEL (which Motel in Independence)

Note: We must have your name and your co-pilot name and any guests you are planning to have accompany you.

NOTE: DO NOT MAKE RESERVATIONS IN RED BLUFF: IF YOU ARE HAVING GUESTS LET US KNOW, WE WILL HELP YOU AND LET THE PROPER PEOPLE KNOW: WE MUST KNOW 2 WEEKS BEFORE THE RACE IF THERE ~~ARE~~ ANY EXTRA GUESTS.

PALMS TO PINES RACE COMMITTEE  
PHONE: 398-5766 Claire or Kara  
OR: NINA-821-2935 -----Evenings

ALL YOUR RESERVATIONS FOR RED BLUFF WILL BE MADE BY THE RACE COMMITTEE

RESERVATIONS FOR MOTELS IN INDEPENDENCE SHOULD BE MADE BY YOU. IF YOU NEED HELP PLEASE CALL US.

NOTE: IF YOU HAVE A FAMILY IN INDEPENDENCE YOU PREFER PLEASE NOTE IT. WE HOPE ALL OF YOU WILL WANT TO STAY IN A HOME IN INDEPENDENCE. THIS IS WHAT OUR HOSTS IN INDEPENDENCE PREFER.

PALMS TO PINES AIR RACE

15, 16, 17, 1980  
August ~~10~~, ~~11~~, ~~12~~, 1979

37

RETURN REQUESTED INFORMATION IMMEDIATELY WITH ENTRY  
Palms To Pines/ Claire Walters Flight Academy

3200 Airport Ave., Santa Monica, Ca. 90405

I wish to stay in a private home Yes

Do you have a family preference No - WARNING - I SNORE !!!

If you wish to stay in a motel please make your own reservations.

Motels suggested:

Holiday Inn, 745 Commercial SE, Salem - Tel: 363-2451

Farrol's Village Inn, Rt. 1, Box 290, Rickreall - Tel: 623-4297  
This is about 7 miles from Independence

J's Motel, 270 N. Pacific, Monmouth - Tel: 838-4438

Van's Motel, 251 N. Pacific, Monmouth - Tel: 838-0233

Pilot's name and address Martha V. Pearce  
2331 East Aspen Dr, Tempe, AZ 85282

Co-pilot's name and address N/A

Thank you

HOUSING COMMITTEE

38

PALMS TO PINES AIR RACE

August 12-13, 1977

RETURN REQUESTED INFORMATION IMMEDIATELY

TO P.O. BOX 125, INDEPENDENCE, OREGON

I wish to stay in a private home X

Do you have a family preference \_\_\_\_\_

If you wish to stay in a motel please make your own reservations.

Motels suggested:

Holiday Inn, 745 Commercial SE, Salem - Tel: 363-2451

Farrol's Village Inn, Rt. 1, Box 290, Rickreall - Tel: 623-4297  
This is about 7 miles from Independence

J's Motel, 270 N. Pacific, Monmouth - Tel: 838-4438

Van's Motel, 251 N. Pacific, Monmouth - Tel: 838-0233

Pilot's name and address Jody Farrell

1801 N. Dirazon La Habra, Ca. 90631

Co-pilot's name and address will have a co-pilot but

do not have her name at this time.

Thank you

HOUSING COMMITTEE

*Will have a co-pilot in time for the race.*

88

1801

~~\_\_\_\_\_~~

X

do not have her name at this time.  
 will have a co-pilot but  
 1801 M. Uiraron to Hobson, Co. 1801  
 Joby Farrell

Will have a co-pilot in time for the  
 year.

If they will have us!

#39

PALMS TO PINES AIR RACE

August <sup>15-16</sup> ~~12-13~~, 19<sup>80</sup>~~77~~

RETURN REQUESTED INFORMATION IMMEDIATELY  
TO P.O. BOX 125, INDEPENDENCE, OREGON

I wish to stay in a private home X

Do you have a family preference John + Eleanor Titus

If you wish to stay in a motel please make your own reservations.

Motels suggested:

Holiday Inn, 745 Commercial SE, Salem - Tel: 363-2451

Farrol's Village Inn, Rt. 1, Box 290, Rickreall - Tel: 623-4297  
This is about 7 miles from Independence

J's Motel, 270 N. Pacific, Monmouth - Tel: 838-4438

Van's Motel, 251 N. Pacific, Monmouth - Tel: 838-0233

*CO-PILOT*  
Pilot's name and address HELEN HEWITT  
2330 W. LAHABRA, LAHABRA, CA. 90631

*PILOT*  
Co-pilot's name and address EVELYN CRAIK  
2660 W. Ball, Anaheim, Ca.

Thank you

HOUSING COMMITTEE

If there will come us!

Part



12-10

*[Faint, illegible text]*

*[Faint, illegible text]*

Step 10, Part, [illegible]

*[Faint, illegible text]*

PALMS TO PINES AIR RACE

Race  
40

August <sup>15/16</sup> ~~12-13~~, 1977/1980

RETURN REQUESTED INFORMATION IMMEDIATELY

TO P.O. BOX 125, INDEPENDENCE, OREGON

I wish to stay in a private home yes

Do you have a family preference \_\_\_\_\_

If you wish to stay in a motel please make your own reservations.

Motels suggested:

Holiday Inn, 745 Commercial SE, Salem - Tel: 363-2451

Farrol's Village Inn, Rt. 1, Box 290, Rickreall - Tel: 623-4297  
This is about 7 miles from Independence

J's Motel, 270 N. Pacific, Monmouth - Tel: 838-4438

Van's Motel, 251 N. Pacific, Monmouth - Tel: 838-0233

Pilot's name and address Claire Gould

Co-pilot's name and address Janet ~~the~~ Wu

Thank you

HOUSING COMMITTEE

41

PALMS TO PINES AIR RACE

August <sup>15-16</sup> ~~12-13~~, <sup>80</sup> 1977

RETURN REQUESTED INFORMATION IMMEDIATELY

TO P.O. BOX 125, INDEPENDENCE, OREGON

I wish to stay in a private home XX *ylo*

Do you have a family preference No

If you wish to stay in a motel please make your own reservations.

Motels suggested:

Holiday Inn, 745 Commercial SE, Salem - Tel: 363-2451

Farrol's Village Inn, Rt. 1, Box 290, Rickreall - Tel: 623-4297  
This is about 7 miles from Independence

J's Motel, 270 N. Pacific, Monmouth - Tel: 838-4438

Van's Motel, 251 N. Pacific, Monmouth - Tel: 838-0233

Pilot's name and address EVELYN LUNDSTROM

1654 Edmonton Avenue, Sunnyvale, CA 94087

Co-pilot's name and address LOIS LETZRING

12252 Somerville Drive, Saratoga, CA 95070

Thank you!

HOUSING COMMITTEE

Santa Monica  
919 3985765

PALMS TO PINES AIR RACE

August <sup>15-16</sup>~~12-13~~, 1977<sup>80</sup>

#42

RETURN REQUESTED INFORMATION IMMEDIATELY  
TO P.O. BOX 125, INDEPENDENCE, OREGON

I wish to stay in a private home \_\_\_\_\_

Do you have a family preference \_\_\_\_\_

If you wish to stay in a motel please make your own reservations.

Motels suggested:

Holiday Inn, 745 Commercial SE, Salem - Tel: 363-2451

Farrol's Village Inn, Rt. 1, Box 290, Rickreall - Tel: 623-4297  
This is about 7 miles from Independence

J's Motel, 270 N. Pacific, Monmouth - Tel: 838-4438

Van's Motel, 251 N. Pacific, Monmouth - Tel: 838-0233

Pilot's name and address Berni Stevenson  
6850 Vineland Avenue #6 North Hollywood, CA 91605

Co-pilot's name and address \_\_\_\_\_  
\_\_\_\_\_

Thank you

HOUSING COMMITTEE

I have already made the following reservations:

RBL: Lamplighter Lodge Room #47

SALEM: Holiday Inn

Thanks anyway.

*Berni Stevenson*

PALMS TO PINES AIR RACE

August <sup>15-16</sup>~~12-13~~, 19<sup>80</sup>~~77~~

#13

RETURN REQUESTED INFORMATION IMMEDIATELY

TO P.O. BOX 125, INDEPENDENCE, OREGON

I wish to stay in a private home YES

Do you have a family preference JOHN & ELEANOR TITUS

If you wish to stay in a motel please make your own reservations.

Motels suggested:

Holiday Inn, 745 Commercial SE, Salem - Tel: 363-2451

Farrol's Village Inn, Rt. 1, Box 290, Rickreall - Tel: 623-4297  
This is about 7 miles from Independence

J's Motel, 270 N. Pacific, Monmouth - Tel: 838-4438

Van's Motel, 251 N. Pacific, Monmouth - Tel: 838-0233

Pilot's name and address Esther Graperkyew  
1776 A Cedar Glen Dr. Anaheim, Ca 92807

Co-pilot's name and address Jane Brown  
Same as pilot

Thank you

HOUSING COMMITTEE

234  
JOHN C. STEVENS  
1872

JOHN C. STEVENS  
1872  
JOHN C. STEVENS  
1872

PLEASE NOTE AND FILL OUT THIS FORM AND RETURN

WHERE ARE YOU AND YOUR CO-PILOT STAYING IN INDEPENDENCE ?

HOME ? Honey Jane Prows - please assign  
? Susan M. Clark

44

MOTEL (which Motel in Independence)

Note: We must have your name and your co-pilot name and any guests you are planning to have accompany you.

NOTE: DO NOT MAKE RESERVATIONS IN RED BLUFF: IF YOU ARE HAVING GUESTS LET US KNOW, WE WILL HELP YOU AND LET THE PROPER PEOPLE KNOW: WE MUST KNOW 2 WEEKS BEFORE THE RACE IF THERE ~~ARE~~ ANY EXTRA GUESTS.

PALMS TO PINES RACE COMMITTEE  
PHONE: 398-5766 Claire or Kara  
OR: NINA-821-2935 -----Evenings

ALL YOUR RESERVATIONS FOR RED BLUFF WILL BE MADE BY THE RACE COMMITTEE

RESERVATIONS FOR MOTELS IN INDEPENDENCE SHOULD BE MADE BY YOU. IF YOU NEED HELP PLEASE CALL US.

NOTE: IF YOU HAVE A FAMILY IN INDEPENDENCE YOU PREFER PLEASE NOTE IT. WE HOPE ALL OF YOU WILL WANT TO STAY IN A HOME IN INDEPENDENCE. THIS IS WHAT OUR HOSTS IN INDEPENDENCE PREFER.

PLEASE NOTE AND FILL OUT THIS FORM AND RETURN

WHERE ARE YOU AND YOUR CO-PILOT STAYING IN INDEPENDENCE ?

HOME

\_\_\_\_\_  
\_\_\_\_\_  
\_\_\_\_\_

MOTEL (which Motel in Independence)

\_\_\_\_\_  
\_\_\_\_\_

Note: We must have your name and your co-pilot name and any guests you are planning to have accompany you.

NOTE: DO NOT MAKE RESERVATIONS IN RED BLUFF: IF YOU ARE HAVING GUESTS LET US KNOW, WE WILL HELP YOU AND LET THE PROPER PEOPLE KNOW: WE MUST KNOW 2 WEEKS BEFORE THE RACE IF THERE ARE ANY EXTRA GUESTS.

PAIMS TO PINES RACE COMMITTEE  
PHONE: 398-5766 Claire or Kate  
OR: NINA-821-2935 -----Evenings

ALL YOUR RESERVATIONS FOR RED BLUFF WILL BE MADE BY THE RACE COMMITTEE

RESERVATIONS FOR MOTELS IN INDEPENDENCE SHOULD BE MADE BY YOU. IF YOU NEED HELP PLEASE CALL US.

NOTE: IF YOU HAVE A FAMILY IN INDEPENDENCE YOU PREFER PLEASE NOTE IT. WE HOPE ALL OF YOU WILL WANT TO STAY IN A HOME IN INDEPENDENCE. THIS IS WHAT OUR HOSTS IN INDEPENDENCE PREFER.

# 45

PALMS TO PINES AIR RACE

August 12-13, 1977

RETURN REQUESTED INFORMATION IMMEDIATELY  
TO P.O. BOX 125, INDEPENDENCE, OREGON

I wish to stay in a private home \_\_\_\_\_

Do you have a family preference \_\_\_\_\_

If you wish to stay in a motel please make your own reservations.

Motels suggested:

N 2 V Holiday Inn, 745 Commercial SE, Salem - Tel: 363-2451

Farrol's Village Inn, Rt. 1, Box 290, Rickreall - Tel: 623-4297  
This is about 7 miles from Independence

X → J's Motel, 270 N. Pacific, Monmouth - Tel: 838-4438

Van's Motel, 251 N. Pacific, Monmouth - Tel: 838-0233

Pilot's name and address Rosemary Lane  
2514 ELM AVE., MANHATTAN BEACH 90266 CA

Co-pilot's name and address RAMONA ZUTAVERN,  
(same)

Thank you

HOUSING COMMITTEE

#46

PALMS TO PINES AIR RACE

August 12-13, 1977

RETURN REQUESTED INFORMATION IMMEDIATELY

TO P.O. BOX 125, INDEPENDENCE, OREGON

I wish to stay in a private home X

Do you have a family preference \_\_\_\_\_

If you wish to stay in a motel please make your own reservations.

Motels suggested:

Holiday Inn, 745 Commercial SE, Salem - Tel: 363-2451

Farrol's Village Inn, Rt. 1, Box 290, Rickreall - Tel: 623-4297  
This is about 7 miles from Independence

J's Motel, 270 N. Pacific, Monmouth - Tel: 838-4438

Van's Motel, 251 N. Pacific, Monmouth - Tel: 838-0233

Pilot's name and address J.lean Knötzer  
5917

Co-pilot's name and address Robin Greenman

Thank you

HOUSING COMMITTEE

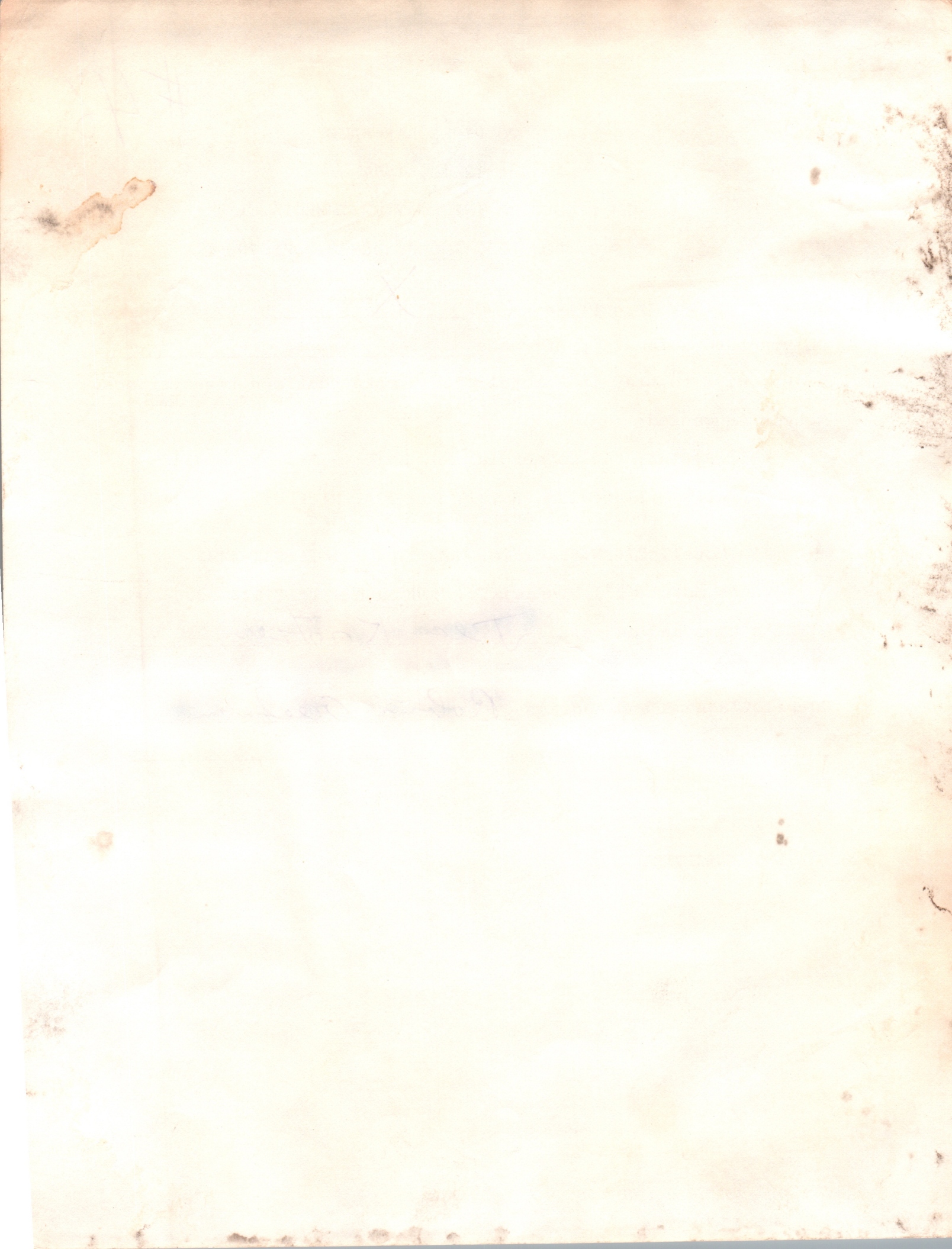

PLEASE NOTE AND FILL OUT THIS FORM AND RETURN

#96

WHERE ARE YOU AND YOUR CO-PILOT STAYING IN INDEPENDENCE ?

HOME \_\_\_\_\_  
\_\_\_\_\_  
\_\_\_\_\_

MOTEL (which Motel in Independence)

City Center Motel  
Salem, Ore.

Note: We must have your name and your co-pilot name and any guests you are planning to have accompany you.

NOTE: DO NOT MAKE RESERVATIONS IN RED BLUFF: IF YOU ARE HAVING GUESTS LET US KNOW, WE WILL HELP YOU AND LET THE PROPER PEOPLE KNOW: WE MUST KNOW 2 WEEKS BEFORE THE RACE IF THERE ~~ARE~~ ANY EXTRA GUESTS.

PALMS TO PINES RACE COMMITTEE  
PHONE: 398-5766 Claire or Kara  
OR: NINA-821-2935 -----Evenings

ALL YOUR RESERVATIONS FOR RED BLUFF WILL BE MADE BY THE RACE COMMITTEE

RESERVATIONS FOR MOTELS IN INDEPENDENCE SHOULD BE MADE BY YOU. IF YOU NEED HELP PLEASE CALL US.

NOTE: IF YOU HAVE A FAMILY IN INDEPENDENCE YOU PREFER PLEASE NOTE IT. WE HOPE ALL OF YOU WILL WANT TO STAY IN A HOME IN INDEPENDENCE. THIS IS WHAT OUR HOSTS IN INDEPENDENCE PREFER.

PALMS TO PINES AIR RACE

August <sup>15-16</sup>~~12-13~~, 19<sup>80</sup>~~77~~

47

RETURN REQUESTED INFORMATION IMMEDIATELY

TO P.O. BOX 125, INDEPENDENCE, OREGON

I wish to stay in a private home X

Do you have a family preference No

If you wish to stay in a motel please make your own reservations.

Motels suggested:

Holiday Inn, 745 Commercial SE, Salem - Tel: 363-2451

Farrol's Village Inn, Rt. 1, Box 290, Rickreall - Tel: 623-4297  
This is about 7 miles from Independence

J's Motel, 270 N. Pacific, Monmouth - Tel: 838-4438

Van's Motel, 251 N. Pacific, Monmouth - Tel: 838-0233

Pilot's name and address Nancy Low, 1874 Highland Oaks,  
Arcadia 97006

Co-pilot's name and address Margaret Lawson  
5542 Halifax Rd, Arcadia 97006

Thank you

HOUSING COMMITTEE

PALMS TO PINES AIR RACE

August 12-13, 1977

# 48

RETURN REQUESTED INFORMATION IMMEDIATELY

TO P.O. BOX 125, INDEPENDENCE, OREGON

I wish to stay in a private home yes

Do you have a family preference no

If you wish to stay in a motel please make your own reservations.

Motels suggested:

Holiday Inn, 745 Commercial SE, Salem - Tel: 363-2451

Farrol's Village Inn, Rt. 1, Box 290, Rickreall - Tel: 623-4297  
This is about 7 miles from Independence

J's Motel, 270 N. Pacific, Monmouth - Tel: 838-4438

Van's Motel, 251 N. Pacific, Monmouth - Tel: 838-0233

Pilot's name and address CANDALYN CHAMBERLIN

415 Solina Wy Encinitas, Ca. 92024

Co-pilot's name and address JACQUELYN L. BONGARD

143 N. GRANADOS Solana Beach, Ca. 92075

Thank you

HOUSING COMMITTEE

7-24-80

48

DEAR CLAIRE,

We appreciate the offer for housing and hope we are not too late for being placed in a private home for our stay.

We will forward our entry forms just as soon as we have all the required papers and photo prints. We are very excited about our first air race & looking forward to it.

Thanks Again,

Jaquelyn Bogan

#49

PALMS TO PINES AIR RACE

August 12-13, 1977

RETURN REQUESTED INFORMATION IMMEDIATELY

TO P.O. BOX 125, INDEPENDENCE, OREGON

I wish to stay in a private home \_\_\_\_\_

Do you have a family preference \_\_\_\_\_

If you wish to stay in a motel please make your own reservations.

Motels suggested:

Holiday Inn, 745 Commercial SE, Salem - Tel: 363-2451

Farrol's Village Inn, Rt. 1, Box 290, Rickreall - Tel: 623-4297  
This is about 7 miles from Independence

J's Motel, 270 N. Pacific, Monmouth - Tel: 838-4438

Van's Motel, 251 N. Pacific, Monmouth - Tel: 838-0233

Pilot's name and address SHIRLEY BOWMAN, 12732 S. Truro  
Avenue, Hawthorne, California 90250

Co-pilot's name and address HAZEL GUMM 1021 W. 245th Street,  
Harbor City, California 90710

Thank you

HOUSING COMMITTEE



PALMS TO PINES AIR RACE

August <sup>15, 16, 17</sup> ~~12-13~~, 19~~80~~<sup>80</sup>

RETURN REQUESTED INFORMATION IMMEDIATELY  
TO P.O. BOX 125, INDEPENDENCE, OREGON

*[Handwritten scribbles]*

# 57

I wish to stay in a private home \_\_\_\_\_

Do you have a family preference \_\_\_\_\_

If you wish to stay in a motel please make your own reservations.

Motels suggested:

Holiday Inn, 745 Commercial SE, Salem - Tel: 363-2451

Farrol's Village Inn, Rt. 1, Box 290, Rickreall - Tel: 623-4297  
This is about 7 miles from Independence

J's Motel, 270 N. Pacific, Monmouth - Tel: 838-4438

Van's Motel, 251 N. Pacific, Monmouth - Tel: 838-0233

Pilot's name and address \_\_\_\_\_

Co-pilot's name and address \_\_\_\_\_

Thank you

HOUSING COMMITTEE

*We have made arrangements.*

*Verna M Gray*

PLEASE NOTE AND FILL OUT THIS FORM AND RETURN

*Karak Handwritten*

#53

WHERE ARE YOU AND YOUR CO-PILOT STAYING IN INDEPENDENCE ?

HOME Capt. & Mrs. John A. Wright  
2770 High St. S.E.  
Salem, OR 97302 (503) 585-1613

MOTEL (which Motel in Independence)  
\_\_\_\_\_  
\_\_\_\_\_  
\_\_\_\_\_

Note: We must have your name and your co-pilot name and any guests you are planning to have accompany you.

NOTE: DO NOT MAKE RESERVATIONS IN RED BLUFF: IF YOU ARE HAVING GUESTS LET US KNOW, WE WILL HELP YOU AND LET THE PROPER PEOPLE KNOW: WE MUST KNOW 2 WEEKS BEFORE THE RACE IF THERE ~~ARE~~ ANY EXTRA GUESTS.

PALMS TO PINES RACE COMMITTEE  
PHONE: 398-5766 Claire or Kara  
OR: NINA-821-2935 -----Evenings

ALL YOUR RESERVATIONS FOR RED BLUFF WILL BE MADE BY THE RACE COMMITTEE

RESERVATIONS FOR MOTELS IN INDEPENDENCE SHOULD BE MADE BY YOU. IF YOU NEED HELP PLEASE CALL US.

NOTE: IF YOU HAVE A FAMILY IN INDEPENDENCE YOU PREFER PLEASE NOTE IT. WE HOPE ALL OF YOU WILL WANT TO STAY IN A HOME IN INDEPENDENCE. THIS IS WHAT OUR HOSTS IN INDEPENDENCE PREFER.

#54

PALMS TO PINES AIR RACE

August 12-13, 1977

RETURN REQUESTED INFORMATION IMMEDIATELY

TO P.O. BOX 125, INDEPENDENCE, OREGON

I wish to stay in a private home YES

Do you have a family preference \_\_\_\_\_

If you wish to stay in a motel please make your own reservations.

Motels suggested:

Holiday Inn, 745 Commercial SE, Salem - Tel: 363-2451

Farrol's Village Inn, Rt. 1, Box 290, Rickreall - Tel: 623-4297  
This is about 7 miles from Independence

J's Motel, 270 N. Pacific, Monmouth - Tel: 838-4438

Van's Motel, 251 N. Pacific, Monmouth - Tel: 838-0233

Pilot's name and address Nancy BAILEY 1100 Purdum  
RD Newport Beach, CA 92660

Co-pilot's name and address BEV ALLEN 2326 Cornell Dr  
COSTA MESA, CA 92626

Thank you

HOUSING COMMITTEE

P.S. Do not need reservation in Red Bluff.

*Nancy Bailey*

#55

PALMS TO PINES AIR RACE

August 12-13, 1977

RETURN REQUESTED INFORMATION IMMEDIATELY

TO P.O. BOX 125, INDEPENDENCE, OREGON

Wa

I wish to stay in a private home Please

Do you have a family preference Mary Roscoe

If you wish to stay in a motel please make your own reservations.

Motels suggested:

Holiday Inn, 745 Commercial SE, Salem - Tel: 363-2451

Farrol's Village Inn, Rt. 1, Box 290, Rickreall - Tel: 623-4297  
This is about 7 miles from Independence

J's Motel, 270 N. Pacific, Monmouth - Tel: 838-4438

Van's Motel, 251 N. Pacific, Monmouth - Tel: 838-0233

Pilot's name and address Virginia Renna 714-276-7634  
4874 BOISE AVE SAN DIEGO CA 92117

Co-pilot's name and address A.M. "BOO" BERGMAN  
3648 Paul Jones San Diego CA 92117  
714-272-6785

Thank you

HOUSING COMMITTEE



#59

PLEASE NOTE AND FILL OUT THIS FORM AND RETURN

WHERE ARE YOU AND YOUR CO-PILOT STAYING IN INDEPENDENCE ?

HOME yes June McCormack  
JAN HALL

MOTEL (which Motel in Independence)

Note: We must have your name and your co-pilot name and any guests you are planning to have accompany you.

NOTE: DO NOT MAKE RESERVATIONS IN RED BLUFF: IF YOU ARE HAVING GUESTS LET US KNOW, WE WILL HELP YOU AND LET THE PROPER PEOPLE KNOW: WE MUST KNOW 2 WEEKS BEFORE THE RACE IF THERE ~~ARE~~ ANY EXTRA GUESTS.

PALMS TO PINES RACE COMMITTEE  
PHONE: 398-5766 Claire or Kara  
OR: NINA-821-2935 -----Evenings

ALL YOUR RESERVATIONS FOR RED BLUFF WILL BE MADE BY THE RACE COMMITTEE

RESERVATIONS FOR MOTELS IN INDEPENDENCE SHOULD BE MADE BY YOU. IF YOU NEED HELP PLEASE CALL US.

NOTE: IF YOU HAVE A FAMILY IN INDEPENDENCE YOU PREFER PLEASE NOTE IT. WE HOPE ALL OF YOU WILL WANT TO STAY IN A HOME IN INDEPENDENCE. THIS IS WHAT OUR HOSTS IN INDEPENDENCE PREFER.



PLEASE NOTE AND FILL OUT THIS FORM AND RETURN

WHERE ARE YOU AND YOUR CO-PILOT STAYING IN INDEPENDENCE ?

HOME We would like to be housed. Pilot and Co-pilot

\_\_\_\_\_  
\_\_\_\_\_

MOTEL (which Motel in Independence)

\_\_\_\_\_  
\_\_\_\_\_

Rec'd  
8/15

Note: We must have your name and your co-pilot name and any guests you are planning to have accompany you.

NOTE: DO NOT MAKE RESERVATIONS IN RED BLUFF: IF YOU ARE HAVING GUESTS LET US KNOW, WE WILL HELP YOU AND LET THE PROPER PEOPLE KNOW: WE MUST KNOW 2 WEEKS BEFORE THE RACE IF THERE ~~ARE~~ ANY EXTRA GUESTS.

PALMS TO PINES RACE COMMITTEE  
PHONE: 398-5766 Claire or Kara  
OR: NINA-821-2935 -----Evenings

ALL YOUR RESERVATIONS FOR RED BLUFF WILL BE MADE BY THE RACE COMMITTEE

RESERVATIONS FOR MOTELS IN INDEPENDENCE SHOULD BE MADE BY YOU. IF YOU NEED HELP PLEASE CALL US.

NOTE: IF YOU HAVE A FAMILY IN INDEPENDENCE YOU PREFER PLEASE NOTE IT. WE HOPE ALL OF YOU WILL WANT TO STAY IN A HOME IN INDEPENDENCE. THIS IS WHAT OUR HOSTS IN INDEPENDENCE PREFER.

*[Faint, illegible handwritten notes in blue ink, possibly bleed-through from the reverse side of the page.]*

#8

PALMS TO PINES AIR RACE

RETURN REQUESTED INFORMATION IMMEDIATELY

TO P.O. BOX 125, INDEPENDENCE, OREGON

I wish to stay in a private home Yes

Do you have a family preference Mr. & Mrs. John Titus

If you wish to stay in a motel please make your own reservations.

Motels suggested:

Holiday Inn, 745 Commercial SE, Salem - Tel: 363-2451

J's Motel, 270 N. Pacific, Monmouth - Tel: 838-4438

Van's Motel, 251 N. Pacific, Monmouth - Tel: 838-0233

Pilot's name and address Helen Hewitt  
550 Repassan Drive, La Habra HT, Cal.

Co-pilot's name and address Eather Gugenhafer  
1776A Cedar Glen, Anaheim

Thank you

HOUSING COMMITTEE

ok w/ JDT

#7

PALMS TO PINES AIR RACE

RETURN REQUESTED INFORMATION IMMEDIATELY

TO P.O. BOX 125, INDEPENDENCE, OREGON

I wish to stay in a private home yes

Do you have a family preference \_\_\_\_\_

If you wish to stay in a motel please make your own reservations.

Motels suggested:

Holiday Inn, 745 Commercial SE, Salem - Tel: 363-2451

J's Motel, 270 N. Pacific, Monmouth - Tel: 838-4438

Van's Motel, 251 N. Pacific, Monmouth - Tel: 838-0233

Pilot's name and address Jockie Hensley & Husband Don  
9391 Calif #15 Riverside, CA. 92503

Co-pilot's name and address Janice Popman  
15 Amber Ct - Redlands, CA. 92373

Thank you

HOUSING COMMITTEE

Brauns

#46

7/14/82

We will be making  
our own reservations  
in Independence.

Thank you.

M. Munger

~~#3~~

~~scout~~

~~Pat Mulend to Choy~~

~~Pat Ogle take 2~~

#745

PALMS TO PINES AIR RACE

RETURN REQUESTED INFORMATION IMMEDIATELY

TO P.O. BOX 125, INDEPENDENCE, OREGON

I wish to stay in a private home YES

Do you have a family preference No

If you wish to stay in a motel please make your own reservations.

Motels suggested:

Holiday Inn, 745 Commercial SE, Salem - Tel: 363-2451

J's Motel, 270 N. Pacific, Monmouth - Tel: 838-4438

Van's Motel, 251 N. Pacific, Monmouth - Tel: 838-0233

Pilot's name and address SALLY SEYMOUR

7301 TOPANGA LANE , SACRAMENTO, CALIFORNIA 95842

Co-pilot's name and address Jane Leebeck

440 Critter Creek Road Lincoln, Ca. 95648

Thank you

HOUSING COMMITTEE

# 7  
1110

PALMS TO PINES AIR RACE

RETURN REQUESTED INFORMATION IMMEDIATELY  
TO P.O. BOX 125, INDEPENDENCE, OREGON

I wish to stay in a private home ✓

Do you have a family preference NO

If you wish to stay in a motel please make your own reservations.

Motels suggested:

Holiday Inn, 745 Commercial SE, Salem - Tel: 363-2451

J's Motel, 270 N. Pacific, Monmouth - Tel: 838-4438

Van's Motel, 251 N. Pacific, Monmouth - Tel: 838-0233

Pilot's name and address Jean Bretzer  
5917 N.W. 199th St., Ridgefield, Wash. 98642

Co-pilot's name and address Mary Ann Moberly  
2517 N.E. 68th St., Vancouver, Wash. 98665

Thank you

HOUSING COMMITTEE

#42

PALMS TO PINES AIR RACE

RETURN REQUESTED INFORMATION IMMEDIATELY

TO P.O. BOX 125, INDEPENDENCE, OREGON

I wish to stay in a private home yes

Do you have a family preference no

If you wish to stay in a motel please make your own reservations.

Motels suggested:

Holiday Inn, 745 Commercial SE, Salem - Tel: 363-2451

J's Motel, 270 N. Pacific, Monmouth - Tel: 838-4438

Van's Motel, 251 N. Pacific, Monmouth - Tel: 838-0233

Pilot's name and address Jenny Wright

2143 Ridge Lane, Santa Barbara 93103

Co-pilot's name and address Joan Steinberger

5723 Alondra DR, Goleta CA 93117.

Thank you

HOUSING COMMITTEE

138

PALMS TO PINES AIR RACE

RETURN REQUESTED INFORMATION IMMEDIATELY

TO P.O. BOX 125, INDEPENDENCE, OREGON

I wish to stay in a private home ✓ Arrangements are already made - at  
Do you have a family preference Willine Brashears (Phone 838-1678) in Monmouth  
Glyndell Shultzbach 971 Alberta  
If you wish to stay in a motel please make your own reservations.

Motels suggested:

Holiday Inn, 745 Commercial SE, Salem - Tel: 363-2451

J's Motel, 270 N. Pacific, Monmouth - Tel: 838-4438

Van's Motel, 251 N. Pacific, Monmouth - Tel: 838-0233

Pilot's name and address Donna Taylor  
530 Loma Vista Dr., Redding, CA 96002

Co-pilot's name and address Ginger Strong  
328 Woodliff Dr. Redding, Ca. 96003

Thank you

HOUSING COMMITTEE

We have each made our own arrangements - but thanks so much - everyone there is so nice to help!

21

PALMS TO PINES AIR RACE

RETURN REQUESTED INFORMATION IMMEDIATELY

TO P.O. BOX 125, INDEPENDENCE, OREGON 97351

I wish to stay in a private home Yes

Do you have a family preference Yes: 1. Farrol's, 2nd. Ken Pentner

If you wish to stay in a motel please make your own reservations.

Motels suggested:

Holiday Inn, 745 Commercial SE, Salem - Tel: 363-2451

J's Motel, 270 N. Pacific, Monmouth - Tel: 838-4438

Van's Motel, 251 N. Pacific, Monmouth - Tel: 838-0233

Pilot's name and address Nancy Rodgers  
13855 Fremont Pines Lane, Los Altos Hills, Ca. 94022

Co-pilot's name and address Cathy Rodgers Emick  
119 Calle Estoria, Los Gatos, Ca. 95030

Thank you

HOUSING COMMITTEE

*OK w/ Roger*

PALMS TO PINES AIR RACE

#9

RETURN REQUESTED INFORMATION IMMEDIATELY

TO P.O. BOX 125, INDEPENDENCE, OREGON

I wish to stay in a private home Yes

Do you have a family preference the ORANGES

If you wish to stay in a motel please make your own reservations.

Motels suggested:

Holiday Inn, 745 Commercial SE, Salem - Tel: 363-2451

J's Motel, 270 N. Pacific, Monmouth - Tel: 838-4438

Van's Motel, 251 N. Pacific, Monmouth - Tel: 838-0233

Pilot's name and address NORMA FUTTERMAN, 308 North Foothill Road,  
Beverly Hills, Calif. 90210

Co-pilot's name and address AILEEN PICKERING, 13257 Valleyheart Drive,  
Sherman Oaks, California 91423

Thank you

HOUSING COMMITTEE

HC