

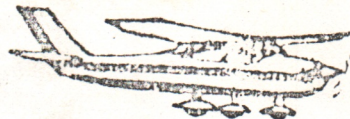

Palms to Pines

Aug, 10, 1976



MASTER LIST 1976

RACE NO.	PILOT/CO-PILOT	N #	COLOR	TYPE A/C	HP	FAIR.	HC
1.	Angela Barris Joan St. Henri	N8236R	Cream/Burgandy	'72 Bellanca Super Viking	300	-----	17
2.	Patricia Wilcox Norma Wilcox	N6347P	Red/White	'59 Piper/ PA-24-180	180	-----	15
3.	Claire Walters Cara Lund	N2824Q	Red/White	'71 Cessna 172 (motel)	150	No	11
4.	Nancy Spaniol	N8339M	Orange/Black/ White	'70 Cessna 150K (Stayton resident)	100	No	100
5.	Emma Mc Quire Mareva Cramer	N21213	Blue/White	'73 Cessna 182 (Orange)	230	Yes	144
6.	Lorrie Blech Barbara Michaels	N74279	Brown/Gold/ White	'75 Grumman Amer. AA5B	180	Yes	144
7.	Ruth Stevens Francis Simmons	N8352R	Red/White	'66 Piper PA-28-140	150 (Holiday Inn)	No	119
8.	Joyce Wells MARGE LARMINE	N1362M	White/Red	'76 Cessna 182 (H. Irvine)	230	Yes	146
9.	Helen Bamber Hialeah Reilich	N4444E	Gold/Green/ White	'76 Piper/ PA-28-181	180	Yes	135
10.	Norma Futterman Virginia Showers	N6804S	White/Red/ Orange	'76 Bonanza A-36	285	----	181
1.	Jill Siltan	N9577U	White/Black Red	'76 Grumman AA5A Cheeta	150 (D. Duman)	No	135
2.	M.W. "Wally" Funk II Judy Broom	N8713V	Orange/White	'75 Citabria 7KCAB	150 (Clifton Miller)	No	120
3.	Vivian Harshbarger Abigail Wagg	N2943X	Chocolate/White	'68 Cessna 177 Cardinal	150	Yes	121
4.	Janet Fitch Marge Peterson	N5197R	Red/Blue/ White	'74 Cessna 172 (Salem resident)	150	Yes	122
5.	Peggy Schoolfield Judy Benjamin	N6211K	Red/White	'76 Cessna 150 (Roscoe)	100	Yes	106

Family Tompkins

Kenyon

#115 #11

J/S #52 #60

Wants Family #24 TATV

Karen Tompkins Holt Madison

Best Mrs. Curtis



Handwritten purple scribble or mark.

Handwritten purple scribble or mark.

A vertical sequence of approximately 15 purple arrowheads pointing downwards.

Handwritten purple text, possibly "Handwritten text" or similar, oriented vertically.

Handwritten purple text, possibly "Handwritten text" or similar, oriented vertically.

Handwritten purple scribble or mark.

Handwritten purple text, possibly "Handwritten text" or similar, oriented vertically.

RACE NO.	PILOT/CO-PILOT	N #	COLOR	TYPE A/C	HP	PAIR
16.	Dorothy Erickson Beth Erickson ✓	N7515J	Red/White	'68 Piper/ PA-28R-180 (J. Titus)	180	----
17.	Lillian Camden Nina Laughbaum ✓	N7279S	Red/White	'68 Cessna 150 (Kempton)	100	No
18.	Barbara Goetz Thelma Cull ✓	N9070P	White/Black/ Gold	'66 Comanche/ PA-24-260B (H. Irvine)	260	No
19.	Georgia Lambert Joyce Jones ✓	N1549Y	Yellow/White	'62 Cessna 172 (J. Koich)	145	No
20.	Marjory Robbins Cee Schulman <i>Alme</i>	N22RS	White/Black/ Orange	'76 Piper/ PA-28-181 (J. Titus)	180	Yes
21.	Pat Gladney Jeanne Mc Elhatton <i>Alme</i>	N899F	White/Red/ Black	'67 Cessna 182 (J's Motel)	230	No
22.	Diane Hixson <i>Alme</i>	N914NS	White/Orange/ Red	'66 Stat Marchetti FN 333 Riviera	250	---
23.	Mary Firth Karen Charest ✓	N6038L	Red	'73 Grumman AA5 Traveler (Cornish)	150	No
24.	Sally LaForge Rachael Bonzan ✓	N3410V	White/Yellow/ Brown	'63 Cessna 182 <i>Jure</i>	230	Yes
25.	Margaret Walton Berta Labrincho ✓	N8679U	White/Green/ Gold	'65 Cessna 172F (J. Lorence)	145	No
26.	Jean Rose Janice Free	N8552V	Orange/White	'74 Citabria 7KCAB (New King Fern Motel)	150	No
27.	Juanita Thomson Pat Thorpe ✓	NN2RN	Blue/White	'73 Piper/Arrow II PA 28R (Motel)	200	----
28.	Beverly Mahoney Santee Mahoney ✓	N891MD	Brown/Gold/ White	'60 Comanche PA-250 (B. Martin)	250	---
29.	Velda Mapelli ✓	N9071P	White/Red/ Blue	'66 Piper/ PA-24-260B (Motel)	260	---
30.	Gene Fitzpatrick Catherine Murphy <i>Shellenbarger</i>	7894D	White/Blue	'57 Piper/ PA-22 (E. Shellenbarger)	150	No
31.	Coralee Tucker Doris Ellis ✓	562AT	Green/White	'74 Cessna 182 (Pruitt)	230	Yes
32.	Kathy Grant Lisa Jean Brown ✓	N61810	Orange/White	'75 Cessna 172M (B. Brownell)	150	Yes
33.	Elynore Rickabaugh Michelle Naples ✓	N85HC	White/Red	'75 Cessna 172M (D. Duman)	150	Yes
34.	Kathleen Moskow Waynette Fisher ✓	N34751	Blue/White	'74 Cessna 177 Cardinal (T. Weber)	180	Yes
35.	Jane Vaughn Doris Minter ✓	N39872	White/Orange	'73 Bellanca/ Viking 300 (P. Orange)	300	---
36.	Karen Sherman Diane Titterington <i>Alme</i>	N10420	Blue	'76 Cessna C177P-9 Cardinal	180	Yes

✓
✓
✓
✓

Class

Class

Class

✓
✓
✓
✓

✓
✓
✓

✓
Hilfsarbeiten

✓
✓
✓
✓
✓

Class

June

Frankfurt

RACE NO.	PILOT/CO-PILOT	N #	COLOR	TYPE A/C	HP	FAIR	HC
37.	Charlotte Kamm Betty Denney <i>Cave</i>	N9434Y	Red/White/ Black	'61 Cessna 210A (F. Holt)	260	----	176
38.	Bernie Stevenson Maxine Pike ✓	N301BS	Red/Cream	'67 Mooney M20F (Motel)	200	----	161
39.	Marci Barnet Criss Yecny ✓	N7455P	White/Red	'61 Piper/ PA-24-180(Monismith)	180	-----	149
40.	Freida Bunting Lynell Kato ✓	N29448	Red/white	'68 Cessna 177 Cardinal (Motel)	150	-----	119
41.	Betty Ballou Lynne Oppen <i>ok</i> ✓	N8166R	White/Red/ Gold	'75 Bonanza/ V-35B <i>Holiday motel</i>	285	-----	186
42.	Audrey Shutte Harriet Bair ✓	N5189H	Green/White	'75 Cessna 172 (J's Motel)	150	Yes	122
43.	Betty Ackerman Ursula Tracy ✓	N5752P	White/Tan/ Brown	'59 Piper/ PA-24-250(Colburn)	250	----	172
44.	Ellinor Mc Elroy Frances Bryant ✓	N1178M	Red/Black White	'69 Cessna 172 (J's Motel)	150	Yes	119
45.	Susan Stetson Del Haas ✓	N8812P	White/Red/ Black <i>Waters Family</i>	'65 Piper/ PA-24-260 <i>Halt</i>	260	----	180
46.	Judy Partin Lisette Runnals ✓	N83386	White/Red	'76 Super Cub <i>Staging in Salome</i>	150	Yes	109
47.	Aline Sharp Hattie Campbell ✓	N75AL	White/Black/ Red	'73 Cessna 177B Cardinal (Motel)	180	Yes	132
48.	Shirley Thom Linda Thom ✓	N7943C	White/Tan/ Gold	'76 Piper/ PA-28-151 <i>Kucera</i>	150	Yes	121
49.	Luana Davis ✓	N77VR	White/Yellow/ Orange	'76 Piper/Lance Cherokee	300	----	174
50.	June Scruggs Kit Wynn	N8060N	Blue/White/ Gold	'64 Piper/ PA-28-140 (A. Oppliger)	150	Yes	121
51.	Donna Zwink Elizabeth Dinan ✓	N666DW	Blue/White	'74 Cessna 172 (Dr. Thompson)	150	No	120
52.	Ginger Strange Mary Sebelius ✓	N9085M	Yellow/White	'76 Cessna 182 <i>J's Motel</i>	230	Yes	146
53.	Esther Grupenhagen ✓	N8000L	Black/White/ Gold	'66 Bonanza V-35 <i>Titus</i>	285	----	186
54.	Mary Cwalina Christine Cwalina ✓	N13721	Blue/White	'74 Cessna 172 (D. Barker)	150	Yes	122
55.	Eugenia Rohrberg Jean Johnson ✓	N75232	Red/White/ Blue	'76 Piper/ PA-28-151(M. Durizzi)	150	Yes	121
56.	Eva Mc Henry Bonnie Zrust ✓	N75175	White/Red Orange	'76 Piper/ PA-28-151 (D. Roscoe)	150	Yes	121
57.	Mary Wenzholz Rosemary De Angelo ✓	9079G	White/Gold	'71 Cessna 182 (A. Noble)	230	No	142

<u>RACE NO.</u>	<u>PILOT/CO-PILOT</u>	<u>N #</u>	<u>COLOR</u>	<u>TYPE A/C</u>	<u>HP</u>	<u>PAIR</u>	<u>HC</u>
58.	Pamela Brands Elizabeth Nuckolls ✓	N73601	Green/White	'76 Cessna 170 (Lea Slaussen)	150	Yes	122
59.	Beth G. Howar Joan Steinberger ✓	N1143X	White/Gold/ Red	'76 Piper/ PA-28-151 <i>Motel</i>	150	Yes	121
60.	Bonnie Seymour Linda Seymour ✓	N0355W	Red/White	'68 Piper/ PA-28-235 <i>J/S</i>	235	Yes	147
61.	Barbara Welsh Wyn Hayward <i>cm</i>	N7355P	Brown/Cream	'61 Piper/ PA-24	250	---	172
62.	Margaret Merrifield ✓ Shirley Ann Merrifield	N8267T	White/Brown Yellow	'61 Cessna 175 (Motel)	175	Yes	126
63.							
64.							
65.							
66.							
67.							

Handwritten text, possibly "Handwritten" and "2/2", oriented vertically.

Handwritten checkmarks or symbols, oriented vertically.

Handwritten text, possibly "Gm", oriented vertically.

PALMS TO PINES ALL WOMEN AIR RACE 1976

OFFICIAL WINNERS: TOP TEN

<u>TEAM #</u>	<u>NAME</u>	<u>PLACE</u>	<u>SCORE</u>
28	Beverly Mahoney/Sandee Mahoney	1	25.11467
57	Mary Wenholz/Rosemary De Angelo	2	24.85221
10	Norma Futterman/Virginia Showers	3	24.29737
26	Jean Rose/Janice Free	4	23.68305
29	Velda Mapelli	5	22.45348
55	Eugenia Rohrberg/Jean Johnson	6	21.81686
3	Claire Walters/Cara Lund	7	21.35720
38	Bernie Stevenson/Marie Hoefer	8	21.05255
34	Kathleen Moskow/Waynette Fisher	9	20.99203
56	Eva Mc Henry/Bonnie Zrust	10	20.21040

LEG PRIZES

1st Leg	#19	Georgia Lambert/Joyce Jones	28.88670
2nd Leg	#58	Pamela Brands/Elizabeth Nuckolls	20.74851
3rd Leg	#27	Juanita Thomson/Pat Thorpe	14.62750
4th Leg	#12	M. W. "Wally" Funk II/Judy Broom	23.65694

BEST 1ST TIME RACERS

#55	Eugenia Rohrberg/Jean Johnson	21.81686
-----	-------------------------------	----------

BEST RACERS UNDER 500 HOURS

#58	Pamela Brands/Elizabeth Nuckolls	18.55502
-----	----------------------------------	----------

BEST GRUMMAN RACER

# 6	Lorrie Blech/Barbara Michaels	15.68689
-----	-------------------------------	----------

MISTERY SPOT AT RED BLUFF

#23	Mary Firth/Karen Charest
-----	--------------------------



PALMS TO PINES AIR RACE 1976

#	NAME	LEG 1	LEG 2	LEG 3	LEG 4	TOTAL
1.	A. Barris/J. St. Henri	19.48286	15.24628	5.55743	12.02542	13.95828
2.	P. Wixcox/N. Wilcox	16.02646	2.52764	-7.26614	7.52381	5.83366
3.	C. Walters/Cara Lund	25.03169	19.51948	14.95663	23.64140	21.35720
4.	N. Nancy Spaniol	10.47481	7.19239	7.50789	20.47952	11.30224
5.	E. Mcuire/M. Cramer	16.06396	18.70118	7.56115	13.01285	14.44672
6.	L. Blech/B. Michaels	18.82051	15.43377	6.88548	18.71644	15.68689
7.	R. Stevens/F. Simmons	18.09145	12.24688	8.86393	8.84452	12.52451
8.	J. Wells/M. Carmine	12.41996	15.55738	6.68817	16.53369	13.20225
9.	H. Bamber/H. Reilich	22.68236	7.82609	7.95302	15.65584	14.13189
10.	N. Futterman/V. Showers	30.32424	22.03889	17.44720	24.39313	24.29737
11.	J. Silton/K. Young	18.31754	12.16383	7.32000	18.70361	14.71117
12.	M. W. "Wally" Funk II/J. Broom	23.34535	16.16580	14.03251	23.65694	19.75262
13.	V. Harshbarger/A. Wagg	12.99766	9.98521	-6.3268	12.60414	9.52519
14.	J. Fitch/M. Peterson	2.22225	5.61411	3.14076	16.80683	6.63336
15.	P. Schoolfield/J. Benjamin	14.69694	12.30732	3.93548	9.60952	10.80783
16.	D. Erickson/B. Erickson	17.80501	3.81028	12.37299	-3.81241	7.32314
17.	L. Camden/N. Laughbaum	8.12345	12.59640	.55075	12.58752	8.92102
18.	B. Goetz/Thelma Cull	8.73065	12.47450	1.72769	15.99133	10.20979
19.	G. Lambert/J. Jones	28.88670	7.68908	4.94369	15.33141	15.01106
20.	M. Firth/K. Charest	11.81889	-26.52848	-6.57597	7.34831	-4.93060
21.	S. LaForge/R. Bonzan	28.43070	13.27110	10.86216	18.31494	18.52282
22.	M. Walton	26.15468	16.15954	11.25340	21.88990	19.60411
23.	J. Rose/Janice Free	35.90793	21.84959	16.79422	16.91580	23.68305
24.	J. Thomson/P. Thorpe	25.75313	13.51193	14.62750	15.75409	17.91510
25.	B. Mahoney/S. Mahoney	39.86284	16.56733	11.75270	27.66887	25.11467
26.	V. Mapelli	32.30555	15.87578	15.56236	23.03030	22.45348
27.	G. Fitzpatrick/C. Murphy	-4.70549	1.72665	-5.30159	7.97493	-.19442
28.	C. Tucker/D. Ellis	24.77076	12.52174	7.55648	16.72857	16.26187
29.	K. Grant/L. J. Brown	21.39031	4.02302	3.60197	6.68575	9.57753
30.	E. Rickabaugh/M. Naples	14.64077	8.35714	8.70826	17.04689	12.41318
31.	K. Moskow/W. Fisher	27.52547	13.70320	14.85435	26.09482	20.99203
32.	J. Vaughn/D. Minter	20.80187	2.65248	2.88581	14.63399	10.95246
33.	B. Stevenson/M. Hoefler	19.35503	24.28790	17.92895	22.00455	21.05255
34.	M. Barnet/C. Yecny	24.34597	18.31749	10.00467	21.70064	19.43071
35.	F. Bunting/L. Kato	7.58951	-7.51216	-14.25538	2.27087	-2.15063
36.	A. Shutte/H. Bair	27.92622	12.42455	13.09514	17.31459	18.27314
37.	B. Ackerman/U. Tracy	11.24649	1.35092	.06328	11.65482	6.58836
38.	E. McElroy/F. Bryant	22.70153	9.76041	8.13255	18.61887	15.41318
39.	S. Stetson/D. Haas	9.70954	9.15547	5.95853	14.09871	9.95150
40.	J. Partin/L. Runnals	24.35278	-.61397	4.95453	10.13072	9.97453
41.	A. Sharp/H. Campbell	21.57743	13.05980	13.35115	18.62448	17.04110
42.	S. Thom/L. Thom	26.39672	14.67243	13.50389	21.53214	19.60527
43.	L. Davis	26.26281	16.57288	12.16169	-3.42008	13.21560
44.	J. Scruggs/K. Wynn	5.45554	5.52865	-7.14699	-70.67661	-30.13983
45.	D. Zwink/E. Dinan	23.51241	13.25476	12.84569	21.62842	18.27314
46.	G. Strange/M. Sebelius	20.77002	11.17703	9.00303	20.72811	15.96725
47.	E. Grupenhagen/B. Ballou	21.44102	8.04381	5.10280	22.23022	14.91649
48.	M. Cwalina/C. Cwalina	23.53557	8.87649	1.92727	13.27762	12.86984
49.	E. Rohrberg/J. Johnson	21.94200	22.60656	16.05094	25.12278	21.81686
50.	E. McHenry/B. Zrust	29.64250	15.94633	11.64141	20.27294	20.21040
51.	M. Wenholz/R. DeAngelo	31.51044	19.95563	19.97719	25.81076	24.85221
52.	P. Brands/E. Nuckolls	15.77309	20.74851	14.06601	23.21373	18.55502
53.	B. G. Howar/J. Steinberger	21.11999	19.71033	11.22969	21.77822	19.07916
54.	B. Seymour/L. Seymour	27.47052	16.63636	7.48776	18.16777	18.50792
55.	M. Merrifield/S.A. Merrifield	13.43275	5.70732	4.04325	16.21698	10.23336

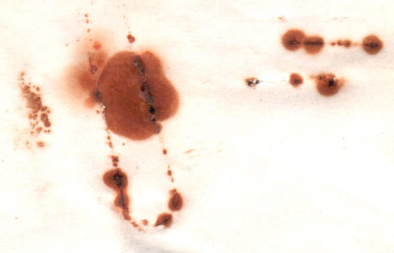

Handwritten text in purple ink, appearing to be a signature or a set of initials, located in the bottom left corner of the page.

Handwritten text in purple ink, appearing to be a signature or a set of initials, located in the bottom center of the page.

Handwritten text in purple ink, appearing to be a signature or a set of initials, located in the bottom right corner of the page.