

Lake Forest Foundation for Historic Preservation: CENTRAL CONSERVATION AREA STUDY INVENTORY

Please return to:

Central Conservation Area Study
Committee, Lake Forest Founda-
tion for Historic Preservation,
P. O. Box 813, Lake Forest,
Illinois 60045



1. Street address: 782 N. Bank
2. Name of property, if any:
3. Year of construction: 1908
4. Architect:
5. Builder:
6. Style:
7. Original owner: Elisa Quar
Subsequent owners:
8. Present owner: Elisa Quarta Estate
9. Original use: ☐ Single family ☒ Multifamily ☒ Commercial ☐ Other
10. Present use: ☐ Single family ☒ Multifamily ☒ Commercial ☐ Other
11. Wall construction: Masonry/Brick
12. Number of stories: 1
13. Physical condition: ☐ Excellent ☒ Good ☐ Fair ☐ Endangered
14. New construction detrimental to the character of the area:
15. Structural alterations detrimental to the character of the area:
16. Published sources (author, title, pages):
17. Interviews:

Recorded by: Lorraine Tweed

Address: 1930 Farm Rd. L.F.

Title: Central Conservation
Study Committee

Date: 1/18/78

Lake Forest Foundation for Historic Preservation: CENTRAL CONSERVATION AREA STUDY INVENTORY

Please return to:
Central Conservation Area Study
Committee, Lake Forest Founda-
tion for Historic Preservation,
P. O. Box 813, Lake Forest,
Illinois 60045



1. Street address: 776 Bank La
2. Name of property, if any:
3. Year of construction: 1909
4. Architect:
5. Builder:
6. Style:
7. Original owner: Elisa Quarta
Subsequent owners:
8. Present owner: Elisa Quarta Estate
9. Original use: ☒ Single family ☐ Multifamily ☐ Commercial ☐ Other
10. Present use: ☐ Single family ☒ Multifamily ☐ Commercial ☐ Other
11. Wall construction: Frame/Aluminum Siding
12. Number of stories: 2
13. Physical condition: ☐ Excellent ☒ Good ☐ Fair ☐ Endangered
14. New construction detrimental to the character of the area:
15. Structural alterations detrimental to the character of the area:
16. Published sources (author, title, pages):
17. Interviews:

Recorded by: Lorraine Tweed

Address: 1930 Farm Rd. L.F.

Title: Central Conservation
Study Committee

Date: 1/18/78

Lake Forest Foundation for Historic Preservation: CENTRAL CONSERVATION AREA STUDY INVENTORY

Please return to:
Central Conservation Area Study
Committee, Lake Forest Founda-
tion for Historic Preservation,
P. O. Box 813, Lake Forest,
Illinois 60045



1. Street address: 774 Bank La
2. Name of property, if any:
3. Year of construction: 1910
4. Architect:
5. Builder:
6. Style:
7. Original owner: Elisa Quarta
Subsequent owners:
8. Present owner: Elisa Quarta Estate
9. Original use: ☒ Single family ☐ Multifamily ☐ Commercial ☐ Other
10. Present use: ☒ Single family ☐ Multifamily ☐ Commercial ☐ Other
11. Wall construction: Frame/Stucco
12. Number of stories: 1
13. Physical condition: ☐ Excellent ☒ Good ☐ Fair ☐ Endangered
14. New construction detrimental to the character of the area:
15. Structural alterations detrimental to the character of the area:
16. Published sources (author, title, pages):
17. Interviews:

Recorded by: Lorraine Tweed

Address: 1930 Farm Rd. L.F.

Title: Central Conservation
Study Committee

Date: 1/18/78

Lake Forest Foundation for Historic Preservation: CENTRAL CONSERVATION AREA STUDY INVENTORY

Please return to:
Central Conservation Area Study
Committee, Lake Forest Founda-
tion for Historic Preservation,
P. O. Box 813, Lake Forest,
Illinois 60045



1. Street address: 754 Bank La
2. Name of property, if any:
3. Year of construction: 1961
4. Architect:
5. Builder:
6. Style:
7. Original owner: Elisa Quarta
Subsequent owners:
8. Present owner: Vincent M. Quarta, Jr.
9. Original use: ☐ Single family ☒ Multifamily ☒ Commercial ☐ Other
10. Present use: ☐ Single family ☒ Multifamily ☒ Commercial ☐ Other
11. Wall construction: Brick
12. Number of stories: 2
13. Physical condition: ☐ Excellent ☒ Good ☐ Fair ☐ Endangered
14. New construction detrimental to the character of the area:
15. Structural alterations detrimental to the character of the area:
16. Published sources (author, title, pages):
17. Interviews:

Recorded by: Lorraine Tweed

Address: 1930 Farm Rd. L.F.

Title: Central Conservation
Study Committee

Date: 1/18/78

Lake Forest Foundation for Historic Preservation: CENTRAL CONSERVATION AREA STUDY INVENTORY

Please return to:
Central Conservation Area Study
Committee, Lake Forest Founda-
tion for Historic Preservation,
P. O. Box 813, Lake Forest,
Illinois 60045



1. Street address: Bank Lane - S
2. Name of property, if any:
3. Year of construction:
4. Architect:
5. Builder:
6. Style:
7. Original owner:
Subsequent owners:
8. Present owner:
9. Original use: ☐ Single family ☐ Multifamily ☐ Commercial ☐ Other
10. Present use: ☐ Single family ☐ Multifamily ☐ Commercial ☐ Other
11. Wall construction:
12. Number of stories:
13. Physical condition: ☐ Excellent ☐ Good ☐ Fair ☐ Endangered
14. New construction detrimental to the character of the area:
15. Structural alterations detrimental to the character of the area:
16. Published sources (author, title, pages):
17. Interviews:

Recorded by: Lorraine Tweed

Address: 1930 Farm Rd. L.F.

Title: Central Conservation
Study Committee

Date: 1/18/78

Lake Forest Foundation for Historic Preservation: CENTRAL CONSERVATION AREA STUDY INVENTORY

Please return to:
Central Conservation Area Study
Committee, Lake Forest Founda-
tion for Historic Preservation,
P. O. Box 813, Lake Forest,
Illinois 60045



1. Street address: 682 North Ba
2. Name of property, if any: Ma
3. Year of construction: 1915
4. Architect:
5. Builder:
6. Style:
7. Original owner: Lake Forest Improvement Association
Subsequent owners:
8. Present owner: Lake Forest Improvement Association
9. Original use: ☐ Single family ☐ Multifamily ☒ Commercial ☐ Other
10. Present use: ☐ Single family ☐ Multifamily ☒ Commercial ☐ Other
11. Wall construction: Stone
12. Number of stories: 2
13. Physical condition: ☐ Excellent ☒ Good ☐ Fair ☐ Endangered
14. New construction detrimental to the character of the area:
15. Structural alterations detrimental to the character of the area:
16. Published sources (author, title, pages):
17. Interviews:

Recorded by: Lorraine Tweed

Address: 1930 Farm Rd. L.F.

Title: Central Conservation
Study Committee

Date: 1/18/78

Lake Forest Foundation for Historic Preservation: CENTRAL CONSERVATION AREA STUDY INVENTORY

Please return to:

Central Conservation Area Study
Committee, Lake Forest Founda-
tion for Historic Preservation,
P. O. Box 813, Lake Forest,
Illinois 60045



1. Street address: Bank Lane -

2. Name of property, if any:

3. Year of construction:

4. Architect:

5. Builder:

6. Style:

7. Original owner:

Subsequent owners:

8. Present owner:

9. Original use: ☐ Single family ☐ Multifamily ☐ Commercial ☐ Other

10. Present use: ☐ Single family ☐ Multifamily ☐ Commercial ☐ Other

11. Wall construction:

12. Number of stories:

13. Physical condition: ☐ Excellent ☐ Good ☐ Fair ☐ Endangered

14. New construction detrimental to the character of the area:

15. Structural alterations detrimental to the character of the area:

16. Published sources (author, title, pages):

17. Interviews:

Recorded by: Lorraine Tweed

Address: 1930 Farm Rd. L.F.

Title: Central Conservation
Study Committee

Date: 1/18/78

Lake Forest Foundation for Historic Preservation: CENTRAL CONSERVATION AREA STUDY INVENTORY

Please return to:
Central Conservation Area Study
Committee, Lake Forest Founda-
tion for Historic Preservation,
P. O. Box 813, Lake Forest,
Illinois 60045

1. Street address: 638-654 Bank Lane - Main
2. Name of property, if any: Eastwood Bldg.
3. Year of construction:
4. Architect:
5. Builder:
6. Style:
7. Original owner:
Subsequent owners:
8. Present owner:
9. Original use: ☐ Single family ☐ Multifamily
10. Present use: ☐ Single family ☐ Multifamily
11. Wall construction:
12. Number of stories:
13. Physical condition: ☐ Excellent ☐ Good ☐ Fair
14. New construction detrimental to the character of the area:
15. Structural alterations detrimental to the character of the area:
16. Published sources (author, title, pages):
17. Interviews:



Recorded by: Lorraine Tweed

Address: 1930 Farm Rd. L.F.

Title: Central Conservation
Study Committee

Date: 1/18/78

Lake Forest Foundation for Historic Preservation: CENTRAL CONSERVATION AREA STUDY INVENTORY

Please return to:

Central Conservation Area Study
Committee, Lake Forest Founda-
tion for Historic Preservation,
P. O. Box 813, Lake Forest,
Illinois 60045



1. Street address: Bank Lane

2. Name of property, if any:

3. Year of construction:

4. Architect:

5. Builder:

6. Style:

7. Original owner:

Subsequent owners:

8. Present owner:

9. Original use: ☐ Single family ☐ Multifamily ☐ Commercial ☐ Other

10. Present use: ☐ Single family ☐ Multifamily ☐ Commercial ☐ Other

11. Wall construction:

12. Number of stories:

13. Physical condition: ☐ Excellent ☐ Good ☐ Fair ☐ Endangered

14. New construction detrimental to the character of the area:

15. Structural alterations detrimental to the character of the area:

16. Published sources (author, title, pages):

17. Interviews:

Recorded by: Lorraine Tweed

Address: 1930 Farm Rd. L.F.

Title: Central Conservation
Study Committee

Date: 1/18/78

Lake Forest Foundation for Historic Preservation: CENTRAL CONSERVATION AREA STUDY INVENTORY

Please return to:

Central Conservation Area Study
Committee, Lake Forest Founda-
tion for Historic Preservation,
P. O. Box 813, Lake Forest,
Illinois 60045



1. Street address: Bank Lane

2. Name of property, if any:

3. Year of construction:

4. Architect:

5. Builder:

6. Style:

7. Original owner:

Subsequent owners:

8. Present owner:

9. Original use: ☐ Single family ☐ Multifamily

10. Present use: ☐ Single family ☐ Multifamily

11. Wall construction:

12. Number of stories:

13. Physical condition: ☐ Excellent ☐ Good ☐

14. New construction detrimental to the character of the area:

15. Structural alterations detrimental to the character of the area:

16. Published sources (author, title, pages):

17. Interviews:



Recorded by: Lorraine Tweed

Address: 1930 Farm Rd. L.F.

Title: Central Conservation
Study Committee

Date: 1/18/78

Lake Forest Foundation for Historic Preservation: CENTRAL CONSERVATION AREA STUDY INVENTORY

Please return to:
Central Conservation Area Study
Committee, Lake Forest Founda-
tion for Historic Preservation,
P. O. Box 813, Lake Forest,
Illinois 60045



1. Street address: 580-586 Nor

2. Name of property, if any:

3. Year of construction: 1961

4. Architect:

5. Builder:

6. Style:

7. Original owner: L.J. McCo

Subsequent owners:

8. Present owner: R.J. Beatty

9. Original use: ☐ Single family ☐ Multifamily ☒ Commercial ☐ Other

10. Present use: ☐ Single family ☐ Multifamily ☒ Commercial ☐ Other

11. Wall construction: Brick

12. Number of stories: 2

13. Physical condition: ☒ Excellent ☐ Good ☐ Fair ☐ Endangered

14. New construction detrimental to the character of the area:

15. Structural alterations detrimental to the character of the area:

16. Published sources (author, title, pages):

17. Interviews:

Recorded by: Lorraine Tweed

Address: 1930 Farm Rd. L.F.

Title: Central Conservation
Study Committee

Date: 1/18/78

Lake Forest Foundation for Historic Preservation: CENTRAL CONSERVATION AREA STUDY INVENTORY

Please return to:

Central Conservation Area Study
Committee, Lake Forest Founda-
tion for Historic Preservation,
P. O. Box 813, Lake Forest,
Illinois 60045



1. Street address:
Bank Lane side of 260 East 11
2. Name of property, if any:
3. Year of construction:
4. Architect:
5. Builder:
6. Style:
7. Original owner:
Subsequent owners:
8. Present owner:
9. Original use: ☐ Single family ☐ Multifamily ☐ Commercial ☐ Other
10. Present use: ☐ Single family ☐ Multifamily ☐ Commercial ☐ Other
11. Wall construction:
12. Number of stories:
13. Physical condition: ☐ Excellent ☐ Good ☐ Fair ☐ Endangered
14. New construction detrimental to the character of the area:
15. Structural alterations detrimental to the character of the area:
16. Published sources (author, title, pages):
17. Interviews:

Recorded by:

Address:

Title:

Date:

Lake Forest Foundation for Historic Preservation: CENTRAL CONSERVATION AREA STUDY INVENTORY

Please return to:

Central Conservation Area Study
Committee, Lake Forest Founda-
tion for Historic Preservation,
P. O. Box 813, Lake Forest,
Illinois 60045



1. Street address: Bank Lane,

2. Name of property, if any:

3. Year of construction:

4. Architect:

5. Builder:

6. Style:

7. Original owner:

Subsequent owners:

8. Present owner:

9. Original use: Single family

10. Present use: Single family Multif

11. Wall construction:

12. Number of stories:

13. Physical condition: Excellent Good Fair Endangered

14. New construction detrimental to the character of the area:

15. Structural alterations detrimental to the character of the area:

16. Published sources (author, title, pages):

17. Interviews:



Recorded by: Lorraine Tweed

Address: 1930 Farm Rd. L.F.

Title: Central Conservation
Study Committee

Date: 1/18/78

Lake Forest Foundation for Historic Preservation: CENTRAL CONSERVATION AREA STUDY INVENTORY

Please return to:
Central Conservation Area Study
Committee, Lake Forest Founda-
tion for Historic Preservation,
P. O. Box 813, Lake Forest,
Illinois 60045

1. Street address: Rear view of
Oakwood

2. Name of property, if any:

3. Year of construction:

4. Architect:

5. Builder:

6. Style:

7. Original owner:

Subsequent owners:

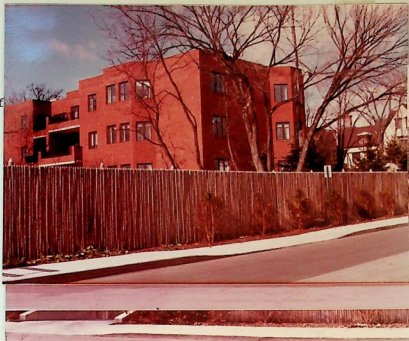

8. Present owner:

9. Original use: ☐ Single family ☐ Multifamily ☐ Commercial ☐ Other

10. Present use: ☐ Single family ☐ Multifamily ☐ Commercial ☐ Other

11. Wall construction:

12. Number of stories:

13. Physical condition: ☐ Excellent ☐ Good ☐ Fair ☐ Endangered

14. New construction detrimental to the character of the area:

15. Structural alterations detrimental to the character of the area:

16. Published sources (author, title, pages):

17. Interviews:

Recorded by: Lorraine Tweed

Address: 1930 Farm Rd. L.F.

Title: Central Conservation
Study Committee

Date: 1/18/78

Lake Forest Foundation for Historic Preservation: CENTRAL CONSERVATION AREA STUDY INVENTORY

Please return to:

Central Conservation Area Study
Committee, Lake Forest Founda-
tion for Historic Preservation,
P. O. Box 813, Lake Forest,
Illinois 60045

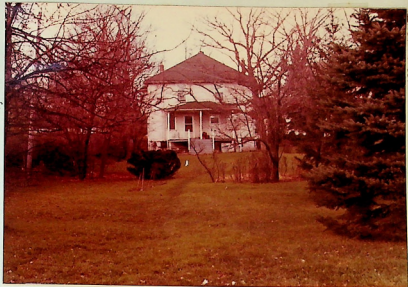

1. Street address: Bank Lane - r

2. Name of property, if any:

3. Year of construction:

4. Architect:

5. Builder:

6. Style:

7. Original owner:

Subsequent owners:

8. Present owner:

9. Original use: ☐ Single family ☐ Multifamily ☐ Commercial ☐ Other

10. Present use: ☐ Single family ☐ Multifamily ☐ Commercial ☐ Other

11. Wall construction:

12. Number of stories:

13. Physical condition: ☐ Excellent ☐ Good ☐ Fair ☐ Endangered

14. New construction detrimental to the character of the area:

15. Structural alterations detrimental to the character of the area:

16. Published sources (author, title, pages):

17. Interviews:

Recorded by: Lorraine Tweed

Address: 1930 Farm Rd. L.F.

Title: Central Conservation
Study Committee

Date: 1/18/78

Lake Forest Foundation for Historic Preservation: CENTRAL CONSERVATION AREA STUDY INVENTORY

Please return to:
Central Conservation Area Study
Committee, Lake Forest Founda-
tion for Historic Preservation,
P. O. Box 813, Lake Forest,
Illinois 60045



1. Street address: Bank Lane v
2. Name of property, if any:
3. Year of construction:
4. Architect:
5. Builder:
6. Style:
7. Original owner:
Subsequent owners:
8. Present owner:
9. Original use: ☐ Single family ☐ Multifamily ☐ Commercial ☐ Other
10. Present use: ☐ Single family ☐ Multifamily ☐ Commercial ☐ Other
11. Wall construction:
12. Number of stories:
13. Physical condition: ☐ Excellent ☐ Good ☐ Fair ☐ Endangered
14. New construction detrimental to the character of the area:
15. Structural alterations detrimental to the character of the area:
16. Published sources (author, title, pages):
17. Interviews:

Recorded by: Lorraine Tweed

Address: 1930 Farm Rd. L.F.

Title: Central Conservation
Study Committee

Date: 1/18/78

Lake Forest Foundation for Historic Preservation: CENTRAL CONSERVATION AREA STUDY INVENTORY

Please return to:
Central Conservation Area Study
Committee, Lake Forest Founda-
tion for Historic Preservation,
P. O. Box 813, Lake Forest,
Illinois 60045

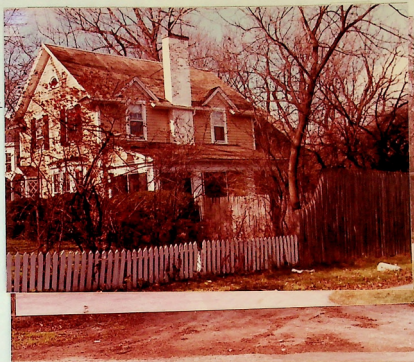

1. Street address: Bank Lane vi
2. Name of property, if any:
3. Year of construction:
4. Architect:
5. Builder:
6. Style:
7. Original owner:
Subsequent owners:
8. Present owner:
9. Original use: ☐ Single family ☐ Multifamily ☐ Commercial ☐ Other
10. Present use: ☐ Single family ☐ Multifamily ☐ Commercial ☐ Other
11. Wall construction:
12. Number of stories:
13. Physical condition: ☐ Excellent ☐ Good ☐ Fair ☐ Endangered
14. New construction detrimental to the character of the area:
15. Structural alterations detrimental to the character of the area:
16. Published sources (author, title, pages):
17. Interviews:

Recorded by: Lorraine Tweed

Address: 1930 Farm Rd. L.F.

Title: Central Conservation
Study Committee

Date: 1/18/78

Lake Forest Foundation for Historic Preservation: CENTRAL CONSERVATION AREA STUDY INVENTORY

Please return to:
Central Conservation Area Study
Committee, Lake Forest Founda-
tion for Historic Preservation,
P. O. Box 813, Lake Forest,
Illinois 60045



1. Street address: 775-777 N
2. Name of property, if any:
3. Year of construction: 1912
4. Architect:
5. Builder: Sumerski
6. Style:
7. Original owner: Newton L. Compere & Helen C. Rahe
Subsequent owners:
8. Present owner: Newton L. Compere & Helen C. Rahe
9. Original use: ☐ Single family ☐ Multifamily ☒ Commercial ☐ Other
10. Present use: ☐ Single family ☐ Multifamily ☒ Commercial ☐ Other
11. Wall construction: Brick/Masonry
12. Number of stories: 2
13. Physical condition: ☐ Excellent ☒ Good ☐ Fair ☐ Endangered
14. New construction detrimental to the character of the area:
15. Structural alterations detrimental to the character of the area:
16. Published sources (author, title, pages):
17. Interviews:

Recorded by: Lorraine Tweed

Address: 1930 Farm Rd. L.F.

Title: Central Conservation
Study Committee

Date: 1/18/78

Lake Forest Foundation for Historic Preservation: CENTRAL CONSERVATION AREA STUDY INVENTORY

Please return to:

Central Conservation Area Study
Committee, Lake Forest Founda-
tion for Historic Preservation,
P. O. Box 813, Lake Forest,
Illinois 60045

1. Street address:
Bank Lane view of 770 N. Weste

2. Name of property, if any:

3. Year of construction:

4. Architect:

5. Builder:

6. Style:

7. Original owner:

Subsequent owners:

8. Present owner:

9. Original use: ☐ Single family ☐ Multifamily ☐ Commercial ☐ Other

10. Present use: ☐ Single family ☐ Multifamily ☐ Commercial ☐ Other

11. Wall construction:

12. Number of stories:

13. Physical condition: ☐ Excellent ☐ Good ☐ Fair ☐ Endangered

14. New construction detrimental to the character of the area:

15. Structural alterations detrimental to the character of the area:

16. Published sources (author, title, pages):

17. Interviews:



Recorded by: Penny Wheeler

Address: 614 E. Spruce
Lake Forest

Title: Central Conservation
Area Survey Committee

Date: 3-82

Lake Forest Foundation for Historic Preservation: CENTRAL CONSERVATION AREA STUDY INVENTORY

Please return to:
Central Conservation Area Study
Committee, Lake Forest Founda-
tion for Historic Preservation,
P. O. Box 813, Lake Forest,
Illinois 60045

1. Street address:
747 Bank Lane
2. Name of property, if any:
Greg's Lawnmower Repair
3. Year of construction:
4. Architect:
5. Builder:
6. Style:
7. Original owner:
Subsequent owners:
8. Present owner: Listed as part of O'Neill's Hardware, see westminister
9. Original use: ☐ Single family ☐ Multifamily ☐ Commercial ☐ Other
10. Present use: ☐ Single family ☐ Multifamily ☐ Commercial ☐ Other
11. Wall construction:
12. Number of stories:
13. Physical condition: ☐ Excellent ☐ Good ☐ Fair ☐ Endangered
14. New construction detrimental to the character of the area:
15. Structural alterations detrimental to the character of the area:
16. Published sources (author, title, pages):
17. Interviews:



Recorded by:

Address:

Title:

Date:

Lake Forest Foundation for Historic Preservation: CENTRAL CONSERVATION AREA STUDY INVENTORY

Please return to:

Central Conservation Area Study
Committee, Lake Forest Founda-
tion for Historic Preservation,
P. O. Box 813, Lake Forest,
Illinois 60045

1. Street address:
725 N. Bank Lane
2. Name of property, if any:
Lakeside Foods (old National
3. Year of construction:
1949, extensive remodeling,
4. Architect:



5. Builder:
6. Style:
7. Original owner:
Subsequent owners:

8. Present owner: Lake Forest Improvement Association Tr. (original)
1st National Bank off Lake Forest, Tr. 1268, c/o John Griffith, Inc.
9. Original use: ☐ Single family ☐ Multifamily ☒ Commercial ☐ Other
10. Present use: ☐ Single family ☐ Multifamily ☒ Commercial ☐ Other
11. Wall construction:
Common brick
12. Number of stories: 1
13. Physical condition: ☒ Excellent ☐ Good ☐ Fair ☐ Endangered
14. New construction detrimental to the character of the area:
15. Structural alterations detrimental to the character of the area:
16. Published sources (author, title, pages):

17. Interviews:

Recorded by: Penny Wheeler
614 E. Spruce
Address: Lake Forest
Title: Central Conservation
Area Study Committee
Date: 1/78

Lake Forest Foundation for Historic Preservation: CENTRAL CONSERVATION AREA STUDY INVENTORY

Please return to:

Central Conservation Area Study
Committee, Lake Forest Founda-
tion for Historic Preservation,
P. O. Box 813, Lake Forest,
Illinois 60045

1. Street address:
North-East corner of Bank Lane

2. Name of property, if any:

3. Year of construction:

4. Architect:

5. Builder:

6. Style:

7. Original owner:

Subsequent owners:

8. Present owner:

9. Original use: ☐ Single family ☐ Multifamily ☐ Commercial ☐ Other

10. Present use: ☐ Single family ☐ Multifamily ☐ Commercial ☐ Other

11. Wall construction:

12. Number of stories:

13. Physical condition: ☐ Excellent ☐ Good ☐ Fair ☐ Endangered

14. New construction detrimental to the character of the area:

15. Structural alterations detrimental to the character of the area:

16. Published sources (author, title, pages):

17. Interviews:



Recorded by:

Address:

Title:

Date:

Lake Forest Foundation for Historic Preservation: CENTRAL CONSERVATION AREA STUDY INVENTORY

Please return to:

Central Conservation Area Study
Committee, Lake Forest Founda-
tion for Historic Preservation,
P. O. Box 813, Lake Forest,
Illinois 60045

1. Street address:
657 Bank Lane
2. Name of property, if any:
Left Bank
3. Year of construction:
1894
4. Architect:
5. Builder:
(or owner?) Speidel (listed on
6. Style:
7. Original owner:

Subsequent owners:

8. Present owner:
9. Original use: ☐ Single family ☒ Multifamily ☒ Commercial ☐ Other
10. Present use: ☐ Single family ☒ Multifamily ☒ Commercial ☐ Other
11. Wall construction:
Masonry and brick
12. Number of stories: 2
13. Physical condition: ☒ Excellent ☐ Good ☐ Fair ☐ Endangered
14. New construction detrimental to the character of the area:
15. Structural alterations detrimental to the character of the area:
16. Published sources (author, title, pages):
17. Interviews:



Recorded by: Penny Wheeler
614 E. Spruce
Address: Central Conservation
Area Survey Committee
Title:
Date: 1/78

Lake Forest Foundation for Historic Preservation: CENTRAL CONSERVATION AREA STUDY INVENTORY

Please return to:

Central Conservation Area Study
Committee, Lake Forest Founda-
tion for Historic Preservation,
P. O. Box 813, Lake Forest,
Illinois 60045

1. Street address:
653 N. Bank Lane
2. Name of property, if any:
Trading Post Rummage Shop
3. Year of construction:
1908
4. Architect:
5. Builder:
6. Style:
7. Original owner:
As below.
Subsequent owners:
8. Present owner: Lake Forest Improvement Association
9. Original use: ☐ Single family ☒ Multifamily ☒ Commercial ☐ Other
10. Present use: ☐ Single family ☒ Multifamily ☒ Commercial ☐ Other
11. Wall construction:
Common brick
12. Number of stories: 2
13. Physical condition: ☒ Excellent ☐ Good ☐ Fair ☐ Endangered
14. New construction detrimental to the character of the area:
15. Structural alterations detrimental to the character of the area:
16. Published sources (author, title, pages):
17. Interviews:



Recorded by: Penny Wheeler
614 E. Spruce
Address: Lake Forest
Title: Central Conservation
Area Survey Committee
1/78

Lake Forest Foundation for Historic Preservation: CENTRAL CONSERVATION AREA STUDY INVENTORY

Please return to:

Central Conservation Area Study
Committee, Lake Forest Founda-
tion for Historic Preservation,
P. O. Box 813, Lake Forest,
Illinois 60045

1. Street address:

North-East corner off Bank La

2. Name of property, if any:

3. Year of construction:

4. Architect:

5. Builder:

6. Style:

7. Original owner:

Subsequent owners:

8. Present owner:

9. Original use: ☐ Single family ☐ Multifamily ☐ Commercial ☐ Other

10. Present use: ☐ Single family ☐ Multifamily ☐ Commercial ☐ Other

11. Wall construction:

12. Number of stories:

13. Physical condition: ☐ Excellent ☐ Good ☐ Fair ☐ Endangered

14. New construction detrimental to the character of the area:

15. Structural alterations detrimental to the character of the area:

16. Published sources (author, title, pages):

17. Interviews:



Recorded by:

Address:

Title:

Lake Forest Foundation for Historic Preservation

Please return to:
Central Conservation Area Study
Committee, Lake Forest Founda-
tion for Historic Preservation,
P. O. Box 813, Lake Forest,
Illinois 60045

1. Street address:

Buildings of other streets fa-
of Bank Lane south from Dec

2. Name of property, if any:

3. Year of construction:

4. Architect:

5. Builder:

6. Style:

7. Original owner:

Subsequent owners:

8. Present owner:

9. Original use: Single family

10. Present use: Single family

11. Wall construction:

12. Number of stories:

13. Physical condition: Excellent Good Fair Endangered

14. New construction detrimental to the character of the area:

15. Structural alterations detrimental to the character of the area:

16. Published sources (author, title, pages):

17. Interviews:

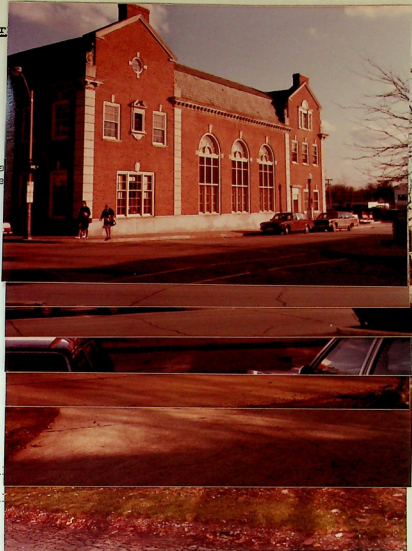

Recorded by:

Address:

Title:

Date: