

Lake Forest Foundation for Historic Preservation: CENTRAL CONSERVATION AREA STUDY INVENTORY

Please return to:
Central Conservation Area Study
Committee, Lake Forest Founda-
tion for Historic Preservation,
P. O. Box 813, Lake Forest,
Illinois 60045



1. Street address: 6 East
2. Name of property, if any:
3. Year of construction: 19
4. Architect:
5. Builder:
6. Style:
7. Original owner: Alfred T. Carton
Subsequent owners: Silas S. Cathcart
James & Joyce McHale
8. Present owner: Gerald V. & Mary H. C
9. Original use: ☒ Single family ☐ Multifamily ☐ Commercial ☐ Other
10. Present use: ☒ Single family ☐ Multifamily ☐ Commercial ☐ Other
11. Wall construction: Brick
12. Number of stories: 3
13. Physical condition: ☐ Excellent ☒ Good ☐ Fair ☐ Endangered
14. New construction detrimental to the character of the area:
15. Structural alterations detrimental to the character of the area:
16. Published sources (author, title, pages):
17. Interviews:

Recorded by: Ann McNulty
760 Burton Drive
Address: Lake Forest, Ill
Title: Central Conservation
Area Study Committee
Date: January 31, 1978

Lake Forest Foundation for Historic Preservation: CENTRAL CONSERVATION AREA STUDY INVENTORY

Please return to:
Central Conservation Area Study
Committee, Lake Forest Founda-
tion for Historic Preservation,
P. O. Box 813, Lake Forest,
Illinois 60045

1. Street address: 18 Laurel
(coach)

2. Name of property, if any:

3. Year of construction: 1931

4. Architect:

5. Builder:

6. Style:

7. Original owner: Silas Cathcart

Subsequent owners: Van Gordon & Patricia Sauter
Karen A. Riback

8. Present owner: Harold Krider, Jr.

9. Original use: ☒ Single family ___ Multifamily ___ Commercial ___ Other

10. Present use: ☒ Single family ___ Multifamily ___ Commercial ___ Other

11. Wall construction: Masonry/Brick

12. Number of stories: 2

13. Physical condition: ___ Excellent ☒ Good ___ Fair ___ Endangered

14. New construction detrimental to the character of the area:

15. Structural alterations detrimental to the character of the area:

16. Published sources (author, title, pages):

17. Interviews:



Recorded by: Ann McNulty
760 Burton Drive
Address: Lake Forest, Ill

Title: Central Conservation
Area Study Committee
Date: January 31, 1978

Lake Forest Foundation for Historic Preservation: CENTRAL CONSERVATION AREA STUDY INVENTORY

Please return to:
Central Conservation Area Study
Committee, Lake Forest Founda-
tion for Historic Preservation,
P. O. Box 813, Lake Forest,
Illinois 60045

1. Street address: 20 East

2. Name of property, if any:

3. Year of construction: 189

4. Architect:

5. Builder:

6. Style:

7. Original owner: Kingman Douglass

Subsequent owners:

8. Present owner: Isabel Goff Bunge

9. Original use: ☒ Single family ☐ Multifamily ☐ Commercial ☐ Other

10. Present use: ☒ Single family ☐ Multifamily ☐ Commercial ☐ Other

11. Wall construction: Frame

12. Number of stories: 1

13. Physical condition: ☐ Excellent ☒ Good ☐ Fair ☐ Endangered

14. New construction detrimental to the character of the area:

15. Structural alterations detrimental to the character of the area:

16. Published sources (author, title, pages):

17. Interviews:



Recorded by: Ann McNulty
760 Burton Drive
Address: Lake Forest, Ill

Title: Central Conservation
Area Study Committee
Date: January 31, 1978

Lake Forest Foundation for Historic Preservation: CENTRAL CONSERVATION AREA STUDY INVENTORY

Please return to:
Central Conservation Area Study
Committee, Lake Forest Founda-
tion for Historic Preservation,
P. O. Box 813, Lake Forest,
Illinois 60045



1. Street address: 50 East I
2. Name of property, if any:
3. Year of construction: 1960
4. Architect:
5. Builder:
6. Style:
7. Original owner: Charles H. Fritzsche
Subsequent owners:
8. Present owner: 1969-Richard E. & Mary Ford
9. Original use: ☒ Single family ☐ Multifamily ☐ Commercial ☐ Other
10. Present use: ☒ Single family ☐ Multifamily ☐ Commercial ☐ Other
11. Wall construction: Frame/Brick face
12. Number of stories: 1
13. Physical condition: ☐ Excellent ☒ Good ☐ Fair ☐ Endangered
14. New construction detrimental to the character of the area:
15. Structural alterations detrimental to the character of the area:
16. Published sources (author, title, pages):
17. Interviews:

Recorded by: Ann McNulty
760 Burton Drive
Address: Lake Forest, Ill
Title: Central Conservation
Area Study Committee
Date: January 31, 1978

Lake Forest Foundation for Historic Preservation: CENTRAL CONSERVATION AREA STUDY INVENTORY

Please return to:

Central Conservation Area Study
Committee, Lake Forest Founda-
tion for Historic Preservation,
P. O. Box 813, Lake Forest,
Illinois 60045

1. Street address: 56 East Lau
2. Name of property, if any:
3. Year of construction: 196
4. Architect:
5. Builder:
6. Style:
7. Original owner: Stanley Crum

Subsequent owners:



8. Present owner: 1975-Victor & Jacquelyn Sotos
9. Original use: ☒ Single family ☐ Multifamily ☐ Commercial ☐ Other
10. Present use: ☒ Single family ☐ Multifamily ☐ Commercial ☐ Other
11. Wall construction: Brick
12. Number of stories: 1
13. Physical condition: ☐ Excellent ☒ Good ☐ Fair ☐ Endangered
14. New construction detrimental to the character of the area:
15. Structural alterations detrimental to the character of the area:
16. Published sources (author, title, pages):
17. Interviews:

Recorded by: Ann McNulty
760 Burton Drive
Address: Lake Forest, Ill

Title: Central Conservation
Area Study Committee
Date: January 31, 1978

Lake Forest Foundation for Historic Preservation: CENTRAL CONSERVATION AREA STUDY INVENTORY

Please return to:
Central Conservation Area Study
Committee, Lake Forest Founda-
tion for Historic Preservation,
P. O. Box 813, Lake Forest,
Illinois 60045



1. Street address: 58 East La
2. Name of property, if any:
3. Year of construction: 1961
4. Architect:
5. Builder:
6. Style:
7. Original owner: T, Rudd
Subsequent owners: 1st National Bank Waukegan Trust
R.J. Pester & W.L. Stuart
8. Present owner: Terrance & Mary Vangen
9. Original use: ☒ Single family ☐ Multifamily ☐ Commercial ☐ Other
10. Present use: ☒ Single family ☐ Multifamily ☐ Commercial ☐ Other
11. Wall construction: Brick
12. Number of stories: 1
13. Physical condition: ☐ Excellent ☒ Good ☐ Fair ☐ Endangered
14. New construction detrimental to the character of the area:
15. Structural alterations detrimental to the character of the area:
16. Published sources (author, title, pages):
17. Interviews:

Recorded by: Ann McNulty
760 Burton Drive
Address: Lake Forest, Ill
Title: Central Conservation
Area Study Committee
Date: January 31, 1978

Lake Forest Foundation for Historic Preservation: CENTRAL CONSERVATION AREA STUDY INVENTORY

Please return to:

Central Conservation Area Study
Committee, Lake Forest Founda-
tion for Historic Preservation,
P. O. Box 813, Lake Forest,
Illinois 60045

1. Street address: 110 East Le

2. Name of property, if any:

3. Year of construction:

4. Architect:

5. Builder:

6. Style:

7. Original owner:

Subsequent owners:

8. Present owner:

9. Original use: ☐ Single family ☐ Multifamily ☐ Commercial ☐ Other

10. Present use: ☐ Single family ☐ Multifamily ☐ Commercial ☐ Other

11. Wall construction:

12. Number of stories:

13. Physical condition: ☐ Excellent ☐ Good ☐ Fair ☐ Endangered

14. New construction detrimental to the character of the area:

15. Structural alterations detrimental to the character of the area:

16. Published sources (author, title, pages):

17. Interviews:



Recorded by:

Address:

Title:

Date:

Lake Forest Foundation for Historic Preservation: CENTRAL CONSERVATION AREA STUDY INVENTORY

Please return to:
Central Conservation Area Study
Committee, Lake Forest Founda-
tion for Historic Preservation,
P. O. Box 813, Lake Forest,
Illinois 60045

1. Street address: 120 East La

2. Name of property, if any:

3. Year of construction: 1908

4. Architect:

5. Builder:

6. Style:

7. Original owner:

Subsequent owners:

3. Present owner: Claude A. Jackson

9. Original use: ☒ Single family ___ Multifamily ___ Commercial ___ Other

10. Present use: ☒ Single family ___ Multifamily ___ Commercial ___ Other

11. Wall construction: Frame

12. Number of stories: 2

13. Physical condition: ___ Excellent ___ Good ☒ Fair ___ Endangered

14. New construction detrimental to the character of the area:

15. Structural alterations detrimental to the character of the area:

16. Published sources (author, title, pages):

17. Interviews:



Recorded by: Ann McNulty
760 Burton Drive
Address: Lake Forest, Ill

Title: Central Conservation
Area Study Committee
Date: January 31, 1978

Lake Forest Foundation for Historic Preservation: CENTRAL CONSERVATION AREA STUDY INVENTORY

Please return to:

Central Conservation Area Study
Committee, Lake Forest Founda-
tion for Historic Preservation,
P. O. Box 813, Lake Forest,
Illinois 60045



1. Street address: 128 East
2. Name of property, if any:
3. Year of construction: 50+
4. Architect:
5. Builder:
6. Style:
7. Original owner: John Glusic
Subsequent owners: Steven Rentscher
8. Present owner: L.J. Taslitz
9. Original use: ☐ Single family ☒ Multifamily ☐ Commercial ☐ Other
10. Present use: ☐ Single family ☒ Multifamily ☐ Commercial ☐ Other
11. Wall construction: Frame
12. Number of stories: 2
13. Physical condition: ☐ Excellent ☐ Good ☒ Fair ☐ Endangered
14. New construction detrimental to the character of the area:
15. Structural alterations detrimental to the character of the area:
16. Published sources (author, title, pages):
17. Interviews:

Recorded by: Ann McNulty
760 Burton Drive
Address: Lake Forest, Ill

Title: Central Conservation
Area Study Committee
Date: January 31, 1978

Lake Forest Foundation for Historic Preservation: CENTRAL CONSERVATION AREA STUDY INVENTORY

Please return to:
Central Conservation Area Study
Committee, Lake Forest Founda-
tion for Historic Preservation,
P. O. Box 813, Lake Forest,
Illinois 60045

1. Street address: 134 East

2. Name of property, if any:

3.1 Year of construction: 1912

4. Architect:

5. Builder:

6. Style:

7. Original owner:

Subsequent owners:

8. Present owner: George C harling

9. Original use: ☒ Single family ☐ Multifamily ☐ Commercial ☐ Other

10. Present use: ☒ Single family ☐ Multifamily ☐ Commercial ☐ Other

11. Wall construction: Frame

12. Number of stories: 1½

13. Physical condition: ☐ Excellent ☐ Good ☒ Fair ☐ Endangered

14. New construction detrimental to the character of the area:

15. Structural alterations detrimental to the character of the area:

16. Published sources (author, title, pages):

17. Interviews:



Recorded by: Ann McNulty
Address: 760 Burton Drive
Lake Forest, Ill
Title: Central Conservation
Area Study Committee
Date: January 31, 1978

Lake Forest Foundation for Historic Preservation: CENTRAL CONSERVATION AREA STUDY INVENTORY

Please return to:
Central Conservation Area Study
Committee, Lake Forest Founda-
tion for Historic Preservation,
P. O. Box 813, Lake Forest,
Illinois 60045

1. Street address: 140 East

2. Name of property, if any:

3. Year of construction: 50+

4. Architect:

5. Builder:

6. Style:

7. Original owner:

Subsequent owners: Garrit M. Box

8. Present owner: Ingeborg Knauz

9. Original use: ☐ Single family ☐ Multifamily ☐ Commercial ☐ Other

10. Present use: ☐ Single family ☒ Multifamily ☐ Commercial ☐ Other

11. Wall construction: Frame

12. Number of stories: 2

13. Physical condition: ☐ Excellent ☐ Good ☒ Fair ☐ Endangered

14. New construction detrimental to the character of the area:

15. Structural alterations detrimental to the character of the area:

16. Published sources (author, title, pages):

17. Interviews:



Recorded by: Ann McNulty
760 Burton Drive
Address: Lake Forest, Ill

Title: Central Conservation
Area Study Committee
Date: January 31, 1978

Lake Forest Foundation for Historic Preservation: CENTRAL CONSERVATION AREA STUDY INVENTORY

Please return to:

Central Conservation Area Study
Committee, Lake Forest Founda-
tion for Historic Preservation,
P. O. Box 813, Lake Forest,
Illinois 60045

1. Street address: 158 East

2. Name of property, if any:

3. Year of construction:

4. Architect:

5. Builder:

6. Style:

7. Original owner:

Subsequent owners:

3. Present owner: Sam Volpe

9. Original use: ☒ Single family ___ Multifamily ___ Commercial ___ Other

10. Present use: ☒ Single family ___ Multifamily ___ Commercial ___ Other RENTAL

11. Wall construction: Wood Frame

12. Number of stories: 1½

13. Physical condition: ___ Excellent ☒ Good ___ Fair ___ Endangered

14. New construction detrimental to the character of the area:

15. Structural alterations detrimental to the character of the area:

16. Published sources (author, title, pages):

17. Interviews:



Recorded by: Ann McNulty
760 Burton Drive
Address: Lake Forest, Ill

Title: Central Conservation
Area Study Committee
Date: January 31, 1978

Lake Forest Foundation for Historic Preservation: CENTRAL CONSERVATION AREA STUDY INVENTORY

Please return to:

Central Conservation Area Study
Committee, Lake Forest Founda-
tion for Historic Preservation,
P. O. Box 813, Lake Forest,
Illinois 60045

1. Street address: 158 East Laurel Avenue- Garage
2. Name of property, if any:
3. Year of construction: 1949
4. Architect:
5. Builder:
6. Style:
7. Original owner:
Subsequent owners: Sam Volpe
8. Present owner: Nick & Laila Anguili
9. Original use: ☐ Single family ☐ Multifamily ☐ Commercial ☒ Other
10. Present use: ☐ Single family ☐ Multifamily ☐ Commercial ☒ Other GARAGE
11. Wall construction: Concrete
12. Number of stories: 1
13. Physical condition: ☐ Excellent ☒ Good ☐ Fair ☐ Endangered
14. New construction detrimental to the character of the area:
15. Structural alterations detrimental to the character of the area:
16. Published sources (author, title, pages):
17. Interviews:

Recorded by: Ann McNulty
760 Burton Ave
Address: Lake Forest, Ill
Title: Central Conservation
Area Study Committee
Date: January 31, 1978

Lake Forest Foundation for Historic Preservation: CENTRAL CONSERVATION AREA STUDY INVENTORY

Please return to:
Central Conservation Area Study
Committee, Lake Forest Founda-
tion for Historic Preservation,
P. O. Box 813, Lake Forest,
Illinois 60045

1. Street address: 166 East

2. Name of property, if any:

3. Year of construction: 19

4. Architect:

5. Builder:

6. Style:

7. Original owner:

Subsequent owners:

3. Present owner: Sam Volpe

9. Original use: ☒ Single family ☐ Multifamily ☐ Commercial ☐ Other

10. Present use: ☒ Single family ☐ Multifamily ☐ Commercial ☐ Other

11. Wall construction: Masonry

12. Number of stories: 2

13. Physical condition: ☐ Excellent ☐ Good ☒ Fair ☐ Endangered

14. New construction detrimental to the character of the area:

15. Structural alterations detrimental to the character of the area:

16. Published sources (author, title, pages):

17. Interviews:



Recorded by: Ann McNulty
760 Burton Drive
Address: Lake Forest, Ill

Title: Central Conservation
Area Study Committee
Date: January 31, 1978

Lake Forest Foundation for Historic Preservation: CENTRAL CONSERVATION AREA STUDY INVENTORY

Please return to:

Central Conservation Area Study
Committee, Lake Forest Founda-
tion for Historic Preservation,
P. O. Box 813, Lake Forest,
Illinois 60045

1. Street address:
Western Avenue, side view fac
2. Name of property, if any:

3. Year of construction:

4. Architect:

5. Builder:

6. Style:

7. Original owner:

Subsequent owners:

8. Present owner:

9. Original use: ☐ Single family ☐ Multifamily ☐ Commercial ☐ Other

10. Present use: ☐ Single family ☐ Multifamily ☐ Commercial ☐ Other

11. Wall construction:

12. Number of stories:

13. Physical condition: ☐ Excellent ☐ Good ☐ Fair ☐ Endangered

14. New construction detrimental to the character of the area:

15. Structural alterations detrimental to the character of the area:

16. Published sources (author, title, pages):

17. Interviews:



Recorded by:

Address:

Title:

Date:

Lake Forest Foundation for Historic Preservation: CENTRAL CONSERVATION AREA STUDY INVENTORY

Please return to:

Central Conservation Area Study
Committee, Lake Forest Founda-
tion for Historic Preservation,
P. O. Box 813, Lake Forest,
Illinois 60045



1. Street address: 5 East Laur
2. Name of property, if any:
3. Year of construction: 1938
4. Architect:
5. Builder:
6. Style:
7. Original owner: George R. Steiner
Subsequent owners: Vernon & Pamela Armour
James S. Welles
8. Present owner: Morris & Jane Senter Welden
9. Original use: ☒ Single family ☐ Multifamily ☐ Commercial ☐ Other
10. Present use: ☒ Single family ☐ Multifamily ☐ Commercial ☐ Other
11. Wall construction: Stone
12. Number of stories: 2
13. Physical condition: ☐ Excellent ☒ Good ☐ Fair ☐ Endangered
14. New construction detrimental to the character of the area:
15. Structural alterations detrimental to the character of the area:
16. Published sources (author, title, pages):
17. Interviews:

Recorded by: Ann McNulty
760 Burton Drive
Address: Lake Forest, Ill

Title: Central Conservation
Area Study Committee
Date: January 31, 1978

Lake Forest Foundation for Historic Preservation: CENTRAL CONSERVATION AREA STUDY INVENTORY

Please return to:
Central Conservation Area Study
Committee, Lake Forest Founda-
tion for Historic Preservation,
P. O. Box 813, Lake Forest,
Illinois 60045

1. Street address: 35 East L
(gar

2. Name of property, if any:

3. Year of construction:

4. Architect:

5. Builder:

6. Style:

7. Original owner:

Subsequent owners:

3. Present owner:

9. Original use: ☐ Single family ☐ Multifamily ☐ Commercial ☐ Other

10. Present use: ☐ Single family ☐ Multifamily ☐ Commercial ☐ Other

11. Wall construction:

12. Number of stories:

13. Physical condition: ☐ Excellent ☐ Good ☐ Fair ☐ Endangered

14. New construction detrimental to the character of the area:

15. Structural alterations detrimental to the character of the area:

16. Published sources (author, title, pages):

17. Interviews:

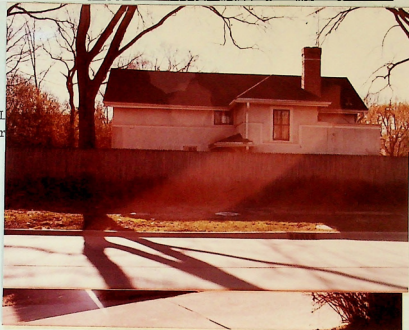

Recorded by:

Address:

Title:

Date:

Lake Forest Foundation for Historic Preservation: CENTRAL CONSERVATION AREA STUDY INVENTORY

Please return to:

Central Conservation Area Study
Committee, Lake Forest Founda-
tion for Historic Preservation,
P. O. Box 813, Lake Forest,
Illinois 60045

1. Street address: 45 East La

2. Name of property, if any:

3. Year of construction: 50-

4. Architect:

5. Builder:

6. Style:

7. Original owner:

Subsequent owners: A. & S. Kostaniek

8. Present owner: John Glusic *? may be original*

9. Original use: ☒ Single family ☐ Multifamily ☐ Commercial ☐ Other

10. Present use: ☒ Single family ☐ Multifamily ☐ Commercial ☐ Other

11. Wall construction: Frame

12. Number of stories: 1½

13. Physical condition: ☐ Excellent ☐ Good ☒ Fair ☐ Endangered

14. New construction detrimental to the character of the area:

15. Structural alterations detrimental to the character of the area:

16. Published sources (author, title, pages):

17. Interviews:



Recorded by: Ann McNulty
760 Burton Drive
Address: Lake Forest, Ill

Title: Central Conservation
Area Study Committee
Date: January 31, 1978

Lake Forest Foundation for Historic Preservation: CENTRAL CONSERVATION AREA STUDY INVENTORY

Please return to:

Central Conservation Area Study
Committee, Lake Forest Founda-
tion for Historic Preservation,
P. O. Box 813, Lake Forest,
Illinois 60045

1. Street address: 51 East

2. Name of property, if any:

3. Year of construction: 50+

4. Architect:

5. Builder:

6. Style:

7. Original owner:

Subsequent owners:



8. Present owner: H. & F. Hinger

9. Original use: ☒ Single family ___ Multifamily ___ Commercial ___ Other

10. Present use: ☒ Single family ___ Multifamily ___ Commercial ___ Other

11. Wall construction: Frame

12. Number of stories: 2

13. Physical condition: ___ Excellent ___ Good ___ Fair ___ Endangered

14. New construction detrimental to the character of the area:

15. Structural alterations detrimental to the character of the area:

16. Published sources (author, title, pages):

17. Interviews:

Recorded by: Ann McNulty
760 Burton Drive
Address: Lake Forest, Ill

Title: Central Conservation
Area Study Committee
Date: January 31, 1978

Lake Forest Foundation for Historic Preservation: CENTRAL CONSERVATION AREA STUDY INVENTORY

Please return to:

Central Conservation Area Study
Committee, Lake Forest Founda-
tion for Historic Preservation,
P. O. Box 813, Lake Forest,
Illinois 60045

1. Street address: 83 East 1

2. Name of property, if any:

3. Year of construction: 19

4. Architect:

5. Builder:

6. Style:

7. Original owner:

Subsequent owners:



8. Present owner: David Dalziel, Jr.

9. Original use: ☒ Single family ☐ Multifamily ☐ Commercial ☐ Other

10. Present use: ☒ Single family ☐ Multifamily ☐ Commercial ☐ Other

11. Wall construction: Frame/Brick face

12. Number of stories: 1

13. Physical condition: ☐ Excellent ☒ Good ☐ Fair ☐ Endangered

14. New construction detrimental to the character of the area:

15. Structural alterations detrimental to the character of the area:

16. Published sources (author, title, pages):

17. Interviews:

Recorded by: Ann McNulty
760 Burton Drive
Address: Lake Forest, Ill
Title: Central Conservation
Area Study Committee
Date: January 31, 1978

Lake Forest Foundation for Historic Preservation: CENTRAL CONSERVATION AREA STUDY INVENTORY

Please return to:
Central Conservation Area Study
Committee, Lake Forest Founda-
tion for Historic Preservation,
P. O. Box 813, Lake Forest,
Illinois 60045



1. Street address: 85 East
2. Name of property, if any:
3. Year of construction: 18
4. Architect:
5. Builder:
6. Style:
7. Original owner:
Subsequent owners:
8. Present owner: Edward J. Shiel
9. Original use: ☒ Single family ___ Multifamily ___ Commercial ___ Other
10. Present use: ☒ Single family ___ Multifamily ___ Commercial ___ Other
11. Wall construction: Frame
12. Number of stories: 1½
13. Physical condition: ___ Excellent ___ Good ☒ Fair ___ Endangered
14. New construction detrimental to the character of the area:
15. Structural alterations detrimental to the character of the area:
16. Published sources (author, title, pages):
17. Interviews:

Recorded by: Ann McNulty
760 Burton Drive
Address: Lake Forest, Ill

Title: Central Conservation
Area Study Committee
Date: January 31, 1978

Lake Forest Foundation for Historic Preservation: CENTRAL CONSERVATION AREA STUDY INVENTORY

Please return to:

Central Conservation Area Study
Committee, Lake Forest Founda-
tion for Historic Preservation,
P. O. Box 813, Lake Forest,
Illinois 60045

No picture

1. Street address: 105 East Laurel Avenue
2. Name of property, if any:
3. Year of construction: ?
4. Architect:
5. Builder:
6. Style:
7. Original owner:
Subsequent owners: Arthur R. Peter
Cosmopolitan National Bank & Trust
Lake Forest North Project #2
1971-Pamela Wohl Brandt
8. Present owner: 1974- Lauretta Burke
9. Original use: ☐ Single family ☒ Multifamily ☐ Commercial ☐ Other
10. Present use: ☐ Single family ☒ Multifamily ☐ Commercial ☐ Other
11. Wall construction: Frame/Brick
12. Number of stories: 2
13. Physical condition: ☐ Excellent ☐ Good ☒ Fair ☐ Endangered
14. New construction detrimental to the character of the area:
15. Structural alterations detrimental to the character of the area:
16. Published sources (author, title, pages):
17. Interviews:

Recorded by:	Ann McNulty
	760 Burton Drive
Address:	Lake Forest, Ill
Title:	Central Conservation Area Study Committee
Date:	January 31, 1978

Lake Forest Foundation for Historic Preservation: CENTRAL CONSERVATION AREA STUDY INVENTORY

Please return to:
Central Conservation Area Study
Committee, Lake Forest Founda-
tion for Historic Preservation,
P. O. Box 813, Lake Forest,
Illinois 60045

1. Street address: 119 East L
(include)
2. Name of property, if any:
3. Year of construction: 1903
4. Architect:
5. Builder:
6. Style:
7. Original owner:

Subsequent owners:



8. Present owner: Julius & C. Konradt
9. Original use: ☒ Single family ☐ Multifamily ☐ Commercial ☐ Other
10. Present use: ☒ Single family ☐ Multifamily ☐ Commercial ☐ Other Rental
11. Wall construction: Frame
12. Number of stories: 1½
13. Physical condition: ☐ Excellent ☐ Good ☒ Fair ☐ Endangered
14. New construction detrimental to the character of the area:
15. Structural alterations detrimental to the character of the area:
16. Published sources (author, title, pages):
17. Interviews:

Recorded by: Ann McNulty
760 Burton Drive
Address: Lake Forest, Ill
Title: Central Conservation
Area Study Committee
Date: January 31, 1978

Lake Forest Foundation for Historic Preservation: CENTRAL CONSERVATION AREA STUDY INVENTORY

Please return to:
Central Conservation Area Study
Committee, Lake Forest Founda-
tion for Historic Preservation,
P. O. Box 813, Lake Forest,
Illinois 60045

1. Street address: 133 East

2. Name of property, if any:

3. Year of construction: 50+

4. Architect:

5. Builder:

6. Style:

7. Original owner:

Subsequent owners:

8. Present owner: William Davidson

9. Original use: ☒ Single family ☐ Multifamily ☐ Commercial ☐ Other

10. Present use: ☒ Single family ☐ Multifamily ☐ Commercial ☐ Other

11. Wall construction: Frame

12. Number of stories: 1½

13. Physical condition: ☐ Excellent ☐ Good ☒ Fair ☐ Endangered

14. New construction detrimental to the character of the area:

15. Structural alterations detrimental to the character of the area:

16. Published sources (author, title, pages):

17. Interviews:

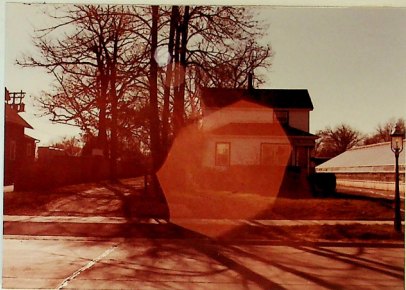

Recorded by: Ann McNulty
760 Burton Drive
Address: Lake Forest, Ill

Title: Central Conservation
Area Study Committee
Date: January 31, 1978

Lake Forest Foundation for Historic Preservation: CENTRAL CONSERVATION AREA STUDY INVENTORY

Please return to:

Central Conservation Area Study
Committee, Lake Forest Founda-
tion for Historic Preservation,
P. O. Box 813, Lake Forest,
Illinois 60045

1. Street address: 139 East Laurel Avenue
2. Name of property, if any:
3. Year of construction: 50+
4. Architect:
5. Builder:
6. Style:
7. Original owner:
Subsequent owners:
8. Present owner: James & Irene Larsen
9. Original use: ☐ Single family ☒ Multifamily ☐ Commercial ☐ Other
10. Present use: ☐ Single family ☒ Multifamily ☐ Commercial ☐ Other
11. Wall construction: Frame
12. Number of stories: 2
13. Physical condition: ☐ Excellent ☐ Good ☒ Fair ☐ Endangered
14. New construction detrimental to the character of the area:
15. Structural alterations detrimental to the character of the area:
16. Published sources (author, title, pages):
17. Interviews:

No picture

Recorded by: Ann McNulty
760 Burton Drive
Address: Lake Forest, Ill

Title: Central Conservation
Area Study Committee
Date: January 31, 1978

Lake Forest Foundation for Historic Preservation: CENTRAL CONSERVATION AREA STUDY INVENTORY

Please return to:

Central Conservation Area Study
Committee, Lake Forest Founda-
tion for Historic Preservation,
P. O. Box 813, Lake Forest,
Illinois 60045

1. Street address: 145 East

2. Name of property, if any:

3. Year of construction: 190

4. Architect:

5. Builder:

6. Style:

7. Original owner:

Subsequent owners: Aldredge Electric

8. Present owner: Wallace M. Boutin

9. Original use: ☐ Single family ☐ Multifamily ☐ Commercial ☐ Other

10. Present use: ☐ Single family ☐ Multifamily ☒ Commercial ☐ Other

11. Wall construction: Frame

12. Number of stories: 1½

13. Physical condition: ☐ Excellent ☐ Good ☒ Fair ☐ Endangered

14. New construction detrimental to the character of the area:

15. Structural alterations detrimental to the character of the area:

16. Published sources (author, title, pages):

17. Interviews:



Recorded by: Ann McNulty
760 Burton Drive
Address: Lake Forest, Ill

Title: Central Conservation
Area Study Committee
Date: January 31, 1978

Lake Forest Foundation for Historic Preservation: CENTRAL CONSERVATION AREA STUDY INVENTORY

Please return to:
Central Conservation Area Study
Committee, Lake Forest Founda-
tion for Historic Preservation,
P. O. Box 813, Lake Forest,
Illinois 60045

1. Street address: 151 Laurel

(Box)

2. Name of property, if any:

3. Year of construction: 1958

4. Architect:

5. Builder:

6. Style:

7. Original owner:

Subsequent owners: Aldredge Electric

8. Present owner: Wallace M. Boutin

9. Original use: ☐ Single family ☐ Multifamily ☒ Commercial ☐ Other

10. Present use: ☐ Single family ☐ Multifamily ☒ Commercial ☐ Other

11. Wall construction: Masonry/Brick face

12. Number of stories: 1

13. Physical condition: ☐ Excellent ☒ Good ☐ Fair ☐ Endangered

14. New construction detrimental to the character of the area:

15. Structural alterations detrimental to the character of the area:

16. Published sources (author, title, pages):

17. Interviews:



Recorded by: Ann McNulty
760 Burton Drive
Address: Lake Forest, Ill

Title: Central Conservation
Area Study Committee
Date: January 31, 1978

Lake Forest Foundation for Historic Preservation: CENTRAL CONSERVATION AREA STUDY INVENTORY

Please return to:
Central Conservation Area Study
Committee, Lake Forest Founda-
tion for Historic Preservation,
P. O. Box 813, Lake Forest,
Illinois 60045



1. Street address:
Western Avenue, side view facing
2. Name of property, if any:
3. Year of construction:
4. Architect:
5. Builder:
6. Style:
7. Original owner:
Subsequent owners:
8. Present owner:
9. Original use: ☐ Single family ☐ Multifamily ☐ Commercial ☐ Other
10. Present use: ☐ Single family ☐ Multifamily ☐ Commercial ☐ Other
11. Wall construction:
12. Number of stories:
13. Physical condition: ☐ Excellent ☐ Good ☐ Fair ☐ Endangered
14. New construction detrimental to the character of the area:
15. Structural alterations detrimental to the character of the area:
16. Published sources (author, title, pages):
17. Interviews:

Recorded by:

Address:

Title:

Date: