

THE DECORATORS' SHOW HOUSE

1275 WAUKEGAN ROAD, LAKE FOREST, ILLINOIS

MAY 4 Through 24, 1970



Sponsored by The Park Ridge School For Girls
in cooperation with the American Institute Of Interior Designers



PRESIDENT'S WELCOME

All of us who are dedicated to the work of the Park Ridge School for Girls welcome you to our third annual Decorators' Show House! We hope that you will enjoy your tour of this house which has been so artistically and elegantly decorated by members of the American Institute of Interior Designers.

We are indeed grateful to Mr. and Mrs. George Derderian for allowing us to use their lovely home, and we thank the members of the Press, Radio and Television for the fine publicity our Show House has received. Our thanks go also to the many firms who have contributed materials and services. The Senior Board, the Junior Board and the Hinsdale Auxiliary have all worked together to make this benefit possible.

The Park Ridge School for Girls, which was founded in 1876, is a private charitable agency for dependent, adolescent girls, of any race or creed, from broken and low income homes. The School cares for these disturbed and troubled girls with a program based on casework-oriented treatment and the group living plan. A staff of professional social service, teaching, psychiatric and medical personnel gives the girls corrective care. The girls, ages twelve to eighteen, live with understanding house parents in the seven cottages on campus. Accredited academic instruction is provided from seventh through ninth grades in the school on campus, and upper grade girls attend Maine Township High School South. Park Ridge School for Girls is licensed by the Illinois Department of Public Welfare, and endorsed by the Chicago Association of Commerce. It is classified as a Class 1 Comprehensive Child Care Facility by the Department of Children and Family Services, Division of Child Welfare in the Metropolitan Area.

Thank you for coming to our Show House. Your support is helping the troubled girls in our care grow into well-adjusted young adults.

Dorothy S. Hecker

PRESIDENT SENIOR BOARD



CONTENTS

Decorators' Show House	
Committees	2
Appreciations	2
Benefactors	3
Floor Plan	4, 5
The Park Ridge School	
For Girls	6, 7
"Old Stones"	8, 9
Drawing Room	10, 11
Bar Alcove	12
Living Room	14, 15
Dining and Breakfast Room	16, 17
Kitchen	18
First Bedroom	20, 21
Powder Room and Baths	24, 25
Second Bedroom	26, 27
Master Bedroom and	
Dressing Room	28, 29
Guest House	32, 34
School Committees	36

1970 DECORATOR'S SHOW HOUSE COMMITTEE

EXECUTIVE COMMITTEE

Project ChairmanMrs. Thomas B. Glead
Project AdvisorMrs. Edward A. Mosher
Project Staff Vice
ChairmanMrs. Joseph A. Burns
Project Staff Vice
ChairmanMrs. Edward Probst
TreasurerMrs. Roy F. Deng
Decorating ChairmanMrs. Richard Schiffels
Public Relations
ChairmanMrs. Glenn Peacock
Program ChairmanMrs. Edward A. Mosher
Preview Party ChairmanMrs. Neil Quinn

DECORATING COMMITTEE

ChairmanMrs. Richard Schiffels
Decorating AdvisorMrs. Harold F. Grumhaus
GardenMrs. Albert H. Tippens
Market PlaceMrs. Roger Dickinson

HOUSE OPERATIONS

ChairmanMrs. Joseph A. Burns
Staffing ChairmanMrs. Janrik G. Ragnar, Jr.
Mrs. Blair Plimpton
CoffeeMrs. William Walter
Art and SignsMrs. Bayard Biossat

PUBLIC RELATIONS COMMITTEE

ChairmanMrs. Glenn Peacock
Co-ChairmanMrs. William Narup
Co-ChairmanMrs. Henry Lustgarten
Daily TicketsMrs. George W. Fullerton
Conventions, Clubs and
ToursMrs. E. Joseph Cole
Mrs. Edgar W. Swanson, Jr.

SPECIAL APPRECIATIONS

Mr. Roy Klipp, Colby's Studio I, Evanston, Illinois, for coordinating the interior color design and helping with countless other details.

All the A.I.D. decorators who have contributed to the beauty of the rooms and thus the success of the Show House.

Mr. Thomas Glead, Widescope Inc., Glenview, Illinois

Mr. Stephen Goulding and Mr. Byron Goulding, Archway Cookies, Wenona, Illinois, for refreshments

Mr. Spence Wolfe, Cory Corporation, 3200 W. Peterson, Chicago for the automatic coffee maker

Ashland Addison Florist Co. "The Sheffields," 3613 N. Ashland, Chicago, for flowers at the Preview Party

Deerpath Inn, Lake Forest, for their donation of cups

Mrs. Romeo Mura, Cartland Studio, Barrington Hills, Illinois

Mr. Alfred Rubin, Colonial Caters, Naperville, Illinois

Mr. Jack Belsanti, Continental Coffee Company

BENEFACTORS

All-American Life and Casualty Co.
Chicago, Illinois

Newridge Chemical Co.
Clearing Industrial District

Albert H. Wohlers & Co.
Park Ridge, Illinois

Hinsdale Auxiliary of Park Ridge School for Girls

Mr. & Mrs. Gordon Metcalf
Downers Grove, Illinois

Mr. & Mrs. Paul F. Schmidt
Hinsdale, Illinois

Mr. & Mrs. Edward N. Bell
Hinsdale, Illinois



CONTENTS

Decorators' Show House	
Committees	2
Appreciations	2
BeneFACTORS	3
Floor Plan	4, 5
The Park Ridge School	
For Girls	6, 7
"Old Stones"	8, 9
Drawing Room	10, 11
Bar Alcove	12
Living Room	14, 15
Dining and Breakfast Room	16, 17
Kitchen	18
First Bedroom	20, 21
Powder Room and Baths	24, 25
Second Bedroom	26, 27
Master Bedroom and	
Dressing Room	28, 29
Guest House	32, 34
School Committees	36

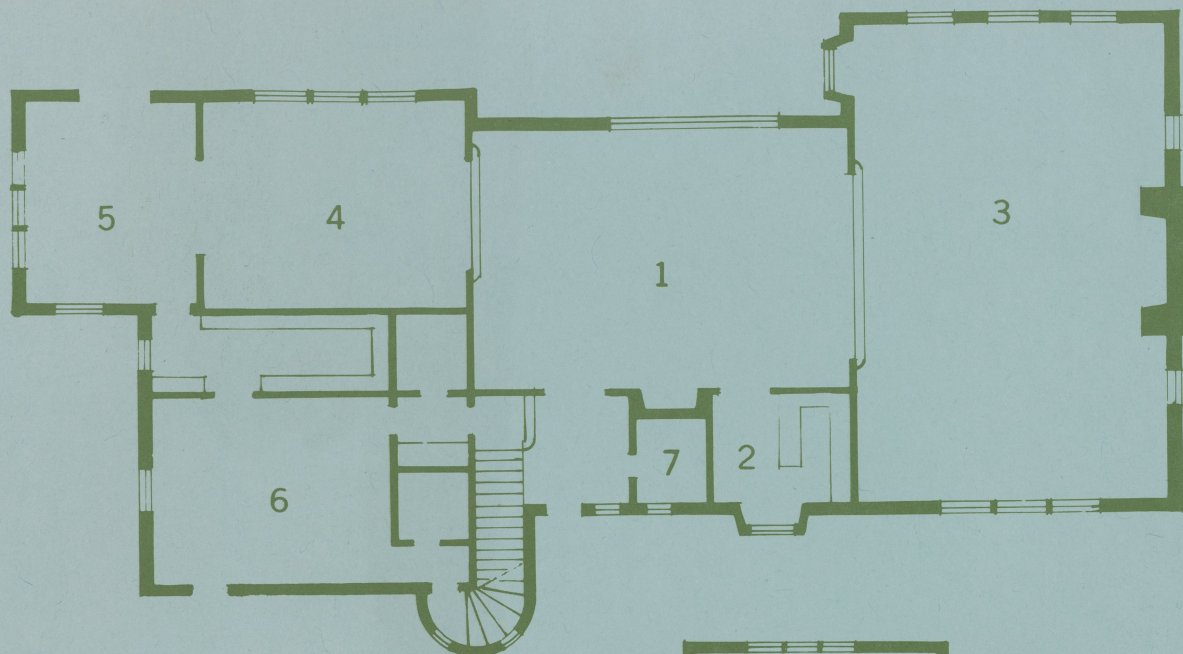

FIRST FLOOR

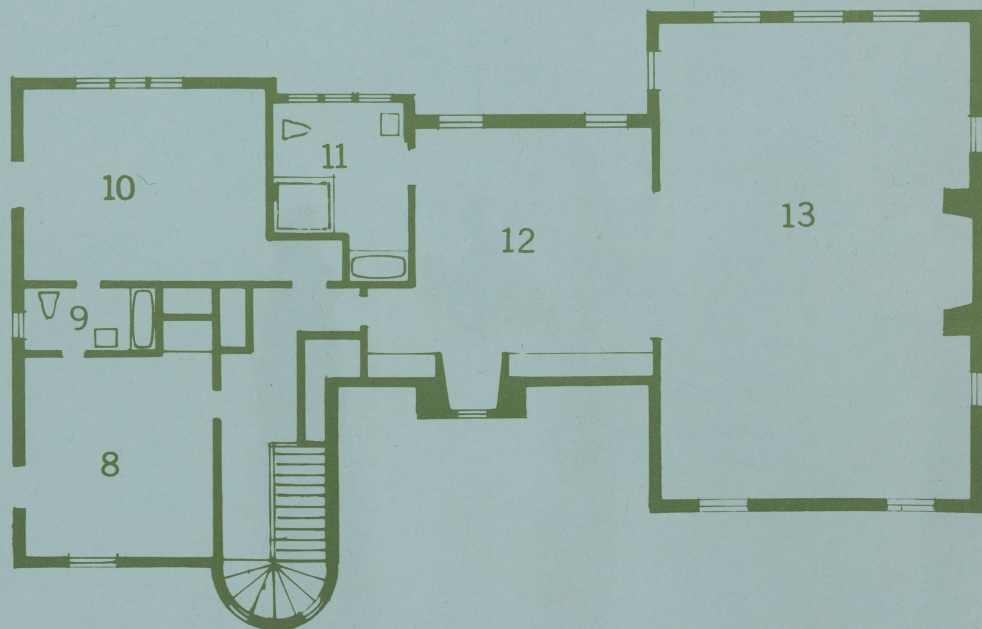

SECOND FLOOR

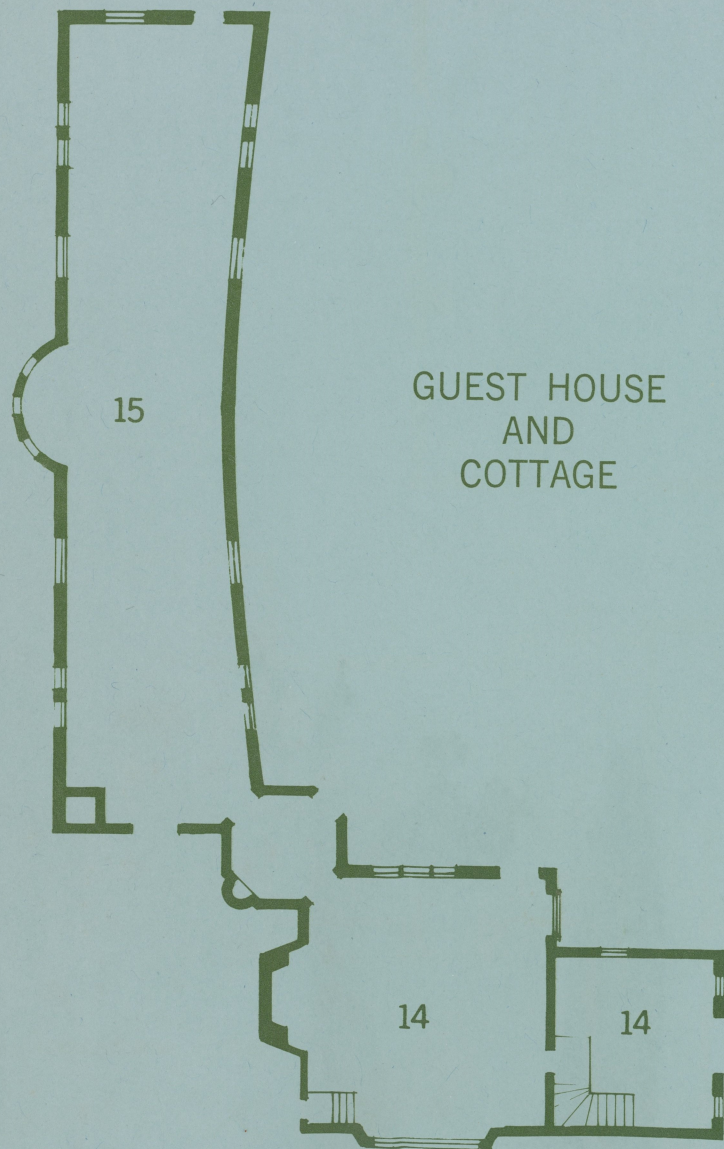

Your Guide
To
Show House Rooms

- 1 ... Drawing Room
- 2 ... Bar Alcove
- 3 ... Living Room
- 4 ... Dining Room
- 5 ... Breakfast Room
- 6 ... Kitchen and Pantry
- 7 ... Powder Room
- 8 ... Second Bedroom
- 9 ... Bath
- 10 ... First Bedroom
- 11 ... Bath
- 12 ... Dressing Room
- 13 ... Master Bedroom
- 14 ... Guest Cottage
- 15 ... Gallery

Much more than a school . . . a home, a haven, a headstart to . . .

What happens to a girl if her father is killed in a crash and her mother is hospitalized?

Or if a father deserts his family and the mother must go to work and cannot care for her daughter?

Or if both parents so neglect a girl that she becomes a ward of the state?

For many such girls, their first good break in life comes in the Park Ridge School for Girls.

This charitable institution is designed to provide a substitute home for girls from 12 to 17 years of age. The girls come from all parts of Illinois, placed by Illinois Department of Children and Family Services, social agencies, parents or relatives. Many are emotionally disturbed. All have known heartbreak.

Here, at the elm-shaded site on North Prospect Avenue in Park Ridge, up to 65 girls live in seven comfortable, family-type cottages. An administration building, the school, and the director's home complete the complex of buildings.

The cottages have home-like bedrooms instead of institutional-type dormitories. All cottages have house parents. These range from fairly young adults to those of more mature years. Some girls need a mother figure, some a grandmother figure, some that of an older sister—thus the girls are placed with house parents according to their particular needs.

The school was founded in 1876 by Mrs. Louise Wardner, a pioneering venture in welfare work with girls. It is a private, charitable, "Red Feather" agency supported primarily by private citizens. It is a school licensed and accredited by the state with elementary grades through the first year of high school on campus; high school students attend Maine Township High School South.

The director of the school is Charles W. Causer, who has been with the organization for 13 years. He is an experienced educator and administrator with a master's degree in vocational education, a master's in guidance, counseling and administration, and practical educational experience in Mendel Catholic High School before he came to Park Ridge.

PARK RIDGE

worthwhile womanhood

The Park Ridge School for Girls is endorsed by the Association of Commerce and Industry, Subscription Investigating Committee. It is classified as a Class I Comprehensive Child Care Facility by the Department of Children and Family Services, Division of Child Welfare in the Metropolitan Chicago Area.

How do the girls themselves feel about the Park Ridge School for Girls? As one of the girls wrote in a theme recently: "... The girls are no different from any other teenage girls, they just haven't had quite as many opportunities as are given to most young people. At P.R.S.G. they are given a good education and a chance to develop themselves into young women and good citizens ... Life at P.R.S.G. is normal. It's different only in the respect that there are more people. House parents are not tyrants, they are simply warm people with hearts and hands willing to help any girl that passes through their door. Often the house parents have one or two children of their own. It's a campus of healthy, vigorous teenage girls and many warm, giving adults who want to see these girls direct their energies to becoming the best women possible."



SCHOOL FOR GIRLS

Old Stones

This English Norman style home was built in 1929, on what was then a seventy acre estate, for Mr. Clarence W. Hubbard. The architect, Mr. Ralph Varney, also was the designer of the Samuel Insull residence in Libertyville and the Clifford Leonard buildings in Lake Forest.



Mr. Hubbard toured Europe during 1927 making sketches and collecting material to incorporate in his future home. He commissioned Venetian craftsmen to reproduce the three large doors from photographs of the originals at the Nuremburg Museum in Germany. The handsome Rondel windows are another example of Venetian craftsmanship. In the guest house is a reproduction of a fireplace found in the Lygon Arms Inn located in Broadway, England which is in the heart of Shakespeare country. The English chimney pots are originals rescued from the wreckers hammer. From a small Abbey in Wales Mr. Hubbard found the stone urn that sits on the garden wall in the courtyard. Mr. Amarosi, a Chicago artist born and educated in Rome was retained to do the lovely frescoes and paintings found in the house.



To maintain the integrity of the materials used in the construction three barns in the area were purchased to obtain the hand hewn timbers used extensively throughout the house. The only material foreign to the Norman style but which blends beautifully is the weathered Lannon Stone from southern Wisconsin.

In the Spring of 1930 when the house was completed Mr. Hubbard moved his entire nursery stock of Peonies, Iris, French Lilacs and Malus to a twenty five acre section of the estate. He used the gallery as a display area for his flowers and his office is now the guest house.

This lovely home is now offered for sale by the present owners, Mr. and Mrs. George Derderian.



1.

DRAWING ROOM

Larry N. Deutsch Interiors

316 Greenbay Rd.
Highland Park, Illinois

Mr. Larry N. Deutsch, A.I.D.

Eclecticism is the choice of design in this 1970's drawing room. Not only 18th century French and English furniture is used, but a 1929 Barcelona cocktail table and a 1960's Marimekko print fabric. All periods of design are mixed and assembled to achieve, rather than a current look, a look of forever.

CREDITS AND APPRECIATIONS:

Dods-Murdick
Sofa
X-Frame Benches

Decorators Walk
Open Arm Bergeres

Diana Lee Studio
Lamps

Knoll International
Cocktail Table

Edward Fields, Inc.
Rug

Hokin Gallery
Art

Designers Own Collection
Parsons Tables & Accessories

Isabel Scott Fabrics Corp.
Black and White Print Fabric

Baker Furniture, Inc.
All Other Furniture

Hedy Weinfeld
Drapery Workroom

Williams Florist
Plants and Floral Arrangements





2.

BAR ALCOVE

Donald S. Till, A.I.D. & Associates

One West Delaware Place
Chicago, Illinois

Mr. Donald S. Till, A.I.D.

The atmosphere of the room reflects the excitement of the rest of the home. Fresh and exciting during the daytime, comfortable and exciting at night.

CREDITS AND APPRECIATIONS:

Capsay Painting and Decorating

Decorators Walk
Nature's Sculptures by Arthur Court

New Metal Craft
Iron Chandelier

Regal Rugs
Custom Rug Runner

F. Schumacher & Co.
Zebra Wall Rug

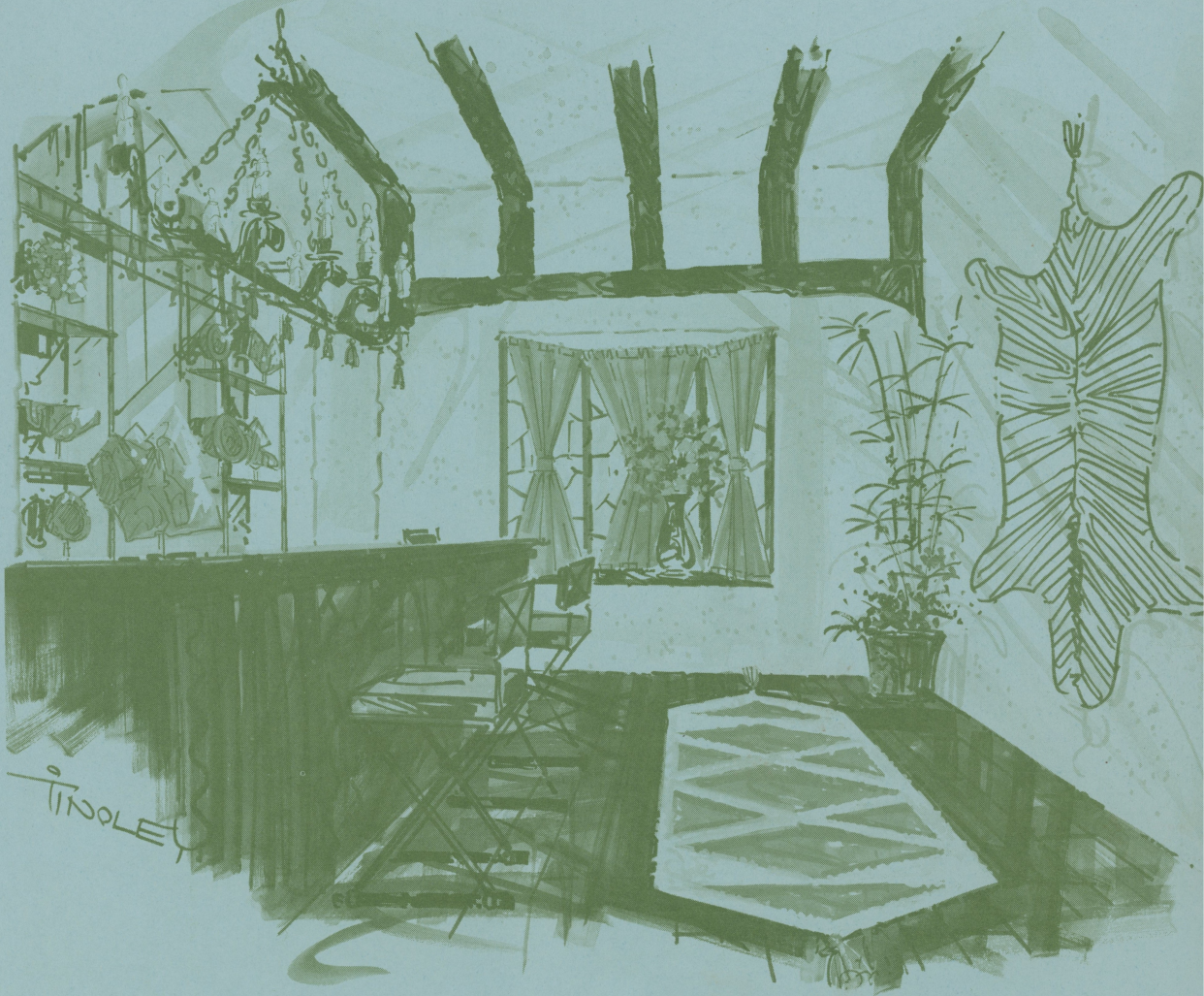

Can you see all of Hawaii from the beach?

A lot of people don't see much more of the Islands. A beach is the first spot they settle, and they enjoy it too much to leave.

They lounge around and soak up the sun. Daydream under a cloudless sky. Wish they could stay forever. When they get back, they either say they saw everything, or that there's nothing to do there. In both cases they'll tell you they loved it. Hawaii's like that.

United flies to Hawaii from more Mainland cities than any other airline. Let your Travel Agent show you how easily you can charge it all on your United Personal Travel Credit Card. Whether you're a sun-er or a see-er, you'll have a great time in Hawaii, No lie.



"This is almost as relaxing as the beach."

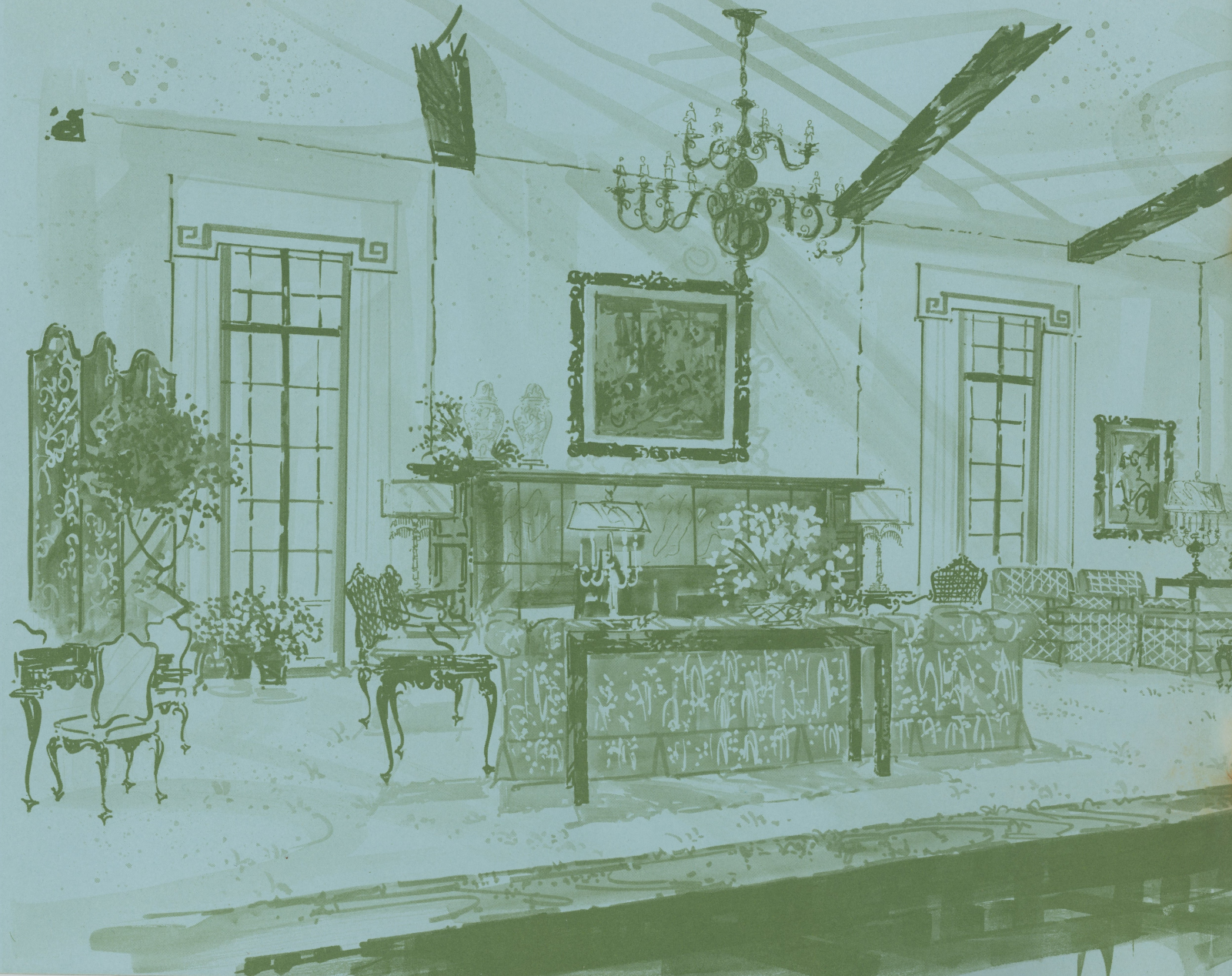



3.

LIVING ROOM

Colby's Studio I

1633 Chicago
Evanston, Illinois

Mr. Roy Klipp, A.I.D.

Parrot green, the most restfull of all colors, lifts the spirit into spring in any season of the year. Green is the color that not only soothes and gently refreshes, but acts as the perfect setting to compliment yellows, blues, and warm colors that show up in gardens, best against the green background of foliage and lawn.

Contemporary, French Antique, and quality reproductions from around the world complete this English Country Interior Landscape.

CREDITS AND APPRECIATIONS:

Decorators Walk
Fabrics

Baker
Desk

Cavallo
Fautevils

Yale Burge
Table

4. & 5.

DINING ROOM AND BREAKFAST ALCOVE

Borg Flowers

6400 N. Harlem Avenue
Chicago, Illinois

Mr. John O'Grady, A.I.D.

In the dining room, parrot green is repeated in the Early Georgian Pattern drapery print and in the handsome restoration stripe cotton chair fabric. The handmade rug in timeless Parquet design is a perfect compliment to the collection of antique and reproduction furniture. The charming hand painted walls were retained in the breakfast room, a cheerful spot for cocktails too.

CREDITS AND APPRECIATIONS:

Rugcrafters Inc.
Hand made rugs

Union National
Decorated chests

Caledonian Inc.
Antique sideboard and table

Interiors Imports
Mirrors

Findlay Galleries
Oil Painting

Scalamandre Silks Inc.
Dining drapery fabric and fringe

S. M. Hexter Co.
Breakfast room casement

Trouvailles Inc.
Ceramic elephant and tray table.

Pages Lighting Co.
Chandelier

All other furniture, lamps, and accessories
and plants are from Borgs.





6.

KITCHEN AND PANTRY

Sears, Roebuck & Company

403 S. State Street
Chicago, Illinois

Mr. Dick Butler, A.I.D.

Sears Country Kitchen is liveable, warm and inviting. It contains equipment for active use that is easy to maintain. Here the Rough 'n' Ready carpet means comfort underfoot that is easy to keep good looking.

The warm colors in the cabinets, curtains and ceiling combine with the patterned wallpaper to create a charming setting. The Country IV table and chairs are very much at home.

The small telephone room provides a private, quiet corner for everyday phoning. All homemakers will appreciate and applaud such a setting.

Beauty is important every day, not just on Sundays.

CREDITS AND APPRECIATIONS:

Sears, Roebuck & Company



Abbey Hill

RESORT CONDOMINIUMS

The endless vacation.

Swimming or ice skating, skiing or sailing. Golfing, hiking, biking. Skin diving, sky diving. Horseback riding. And fishing, summer or winter, on one of America's fine lakes—Lake Geneva.

The place for elegant dining, varied entertainment: Miles of towering woods along a beautiful shoreline—for the quiet and beauty of it all. Something for every day of the year.

The pastoral green of a winding golf course. A secluded forested hill. Overlooking the peaceful waters of Lake Geneva, a short walk from the splendor of The Abbey. The site for Abbey Hill Condominiums.

The place for the endless vacation.

Located at State Highway 67 and Main Street in Fontana, just west of The Abbey. Furnished models open daily 11 a.m. to 5 p.m., weekends 9 a.m. to 6 p.m. For information call 825-8888.



1, 2, and 3 Bedroom Condominiums from \$30,000.
HILLTOP DEVELOPMENTS, INC.

10.

FIRST BEDROOM

Clayton DEon Brown Interiors
2130 Lincoln Park West
Chicago, Illinois

Mr. Clayton DEon Brown, A.I.D.

A room to relax and reminisce of that last safari trip to Africa, lounging with a scotch and resting on your Kitchener steel campaign chair, that serves as bed as well as chair and ottoman used on the last trip, a good friend at home and abroad.

Comfortable bonnet canopy double bed covered and draped with snow Leopard with a touch of leopard banding on shaggy wood rug that is set off with dark brown leather flooring. The walls and ceiling of varying hues of brown tones of grass cloth.

Campaign chests carry out the theme of the room with mementos on the wall above.

Metal bamboo glass top table serves the bedside with hanging black and brass lighting fixture.

Campaign sword table serves as additional space for a lamp and a place to jot off a note, with a stone mushroom by chair as a place to rest your glass and ash tray.

CREDITS AND APPRECIATIONS:

Warner Company
Wall covering

Amtico
Flooring

Rugcrafters
Rug

New Metal Crafts, Inc.
Lighting Fixture

Trouvailles, Inc.
Sword Table
Kitchener Campaign
Steel Bed Chair





Jernberg Forgings Co.

*Subsidiary of U.S. Industries
328 W. 40th Place
Chicago*

SOME
THINGS
SPEAK
FOR
THEMSELVES

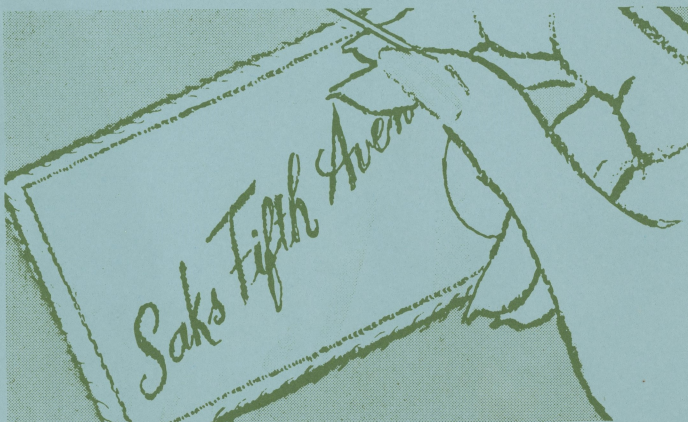

Saks Fifth Avenue, 669 North Michigan Avenue, Chicago; Old Orchard at Skokie

A room with a "you"

Personality.
It takes more than
decorating luck.

You've got to know what
you're doing.

Colby's interior decora-
tors have shown hundreds
of people how to bring
their own personality to
their homes.

How to define color, style
and design preferences.

How to correlate
furniture you have with
furniture you intend to buy.

How to achieve lively,
welcoming arrangements.

How to avoid the costly
pitfalls common to
do-it-yourself decorating.

Some of these people
had lots of money to spend.

Some were on small
budgets.

Some were buying one
piece of furniture; some
a whole houseful.

Most importantly, many
used to think interior
decorators were snobs.

Who were more interested
in doing their "thing,"
than in helping you
do yours.

If you've a yen to make
some changes around your
place, whether little or big,
please feel free to consult
our decorators.
Compliments of Colby's.

You'll be amazed how
beautiful a room with a
"you" can look.

Evanston.
Oak Brook.
Northbrook.

Colby's



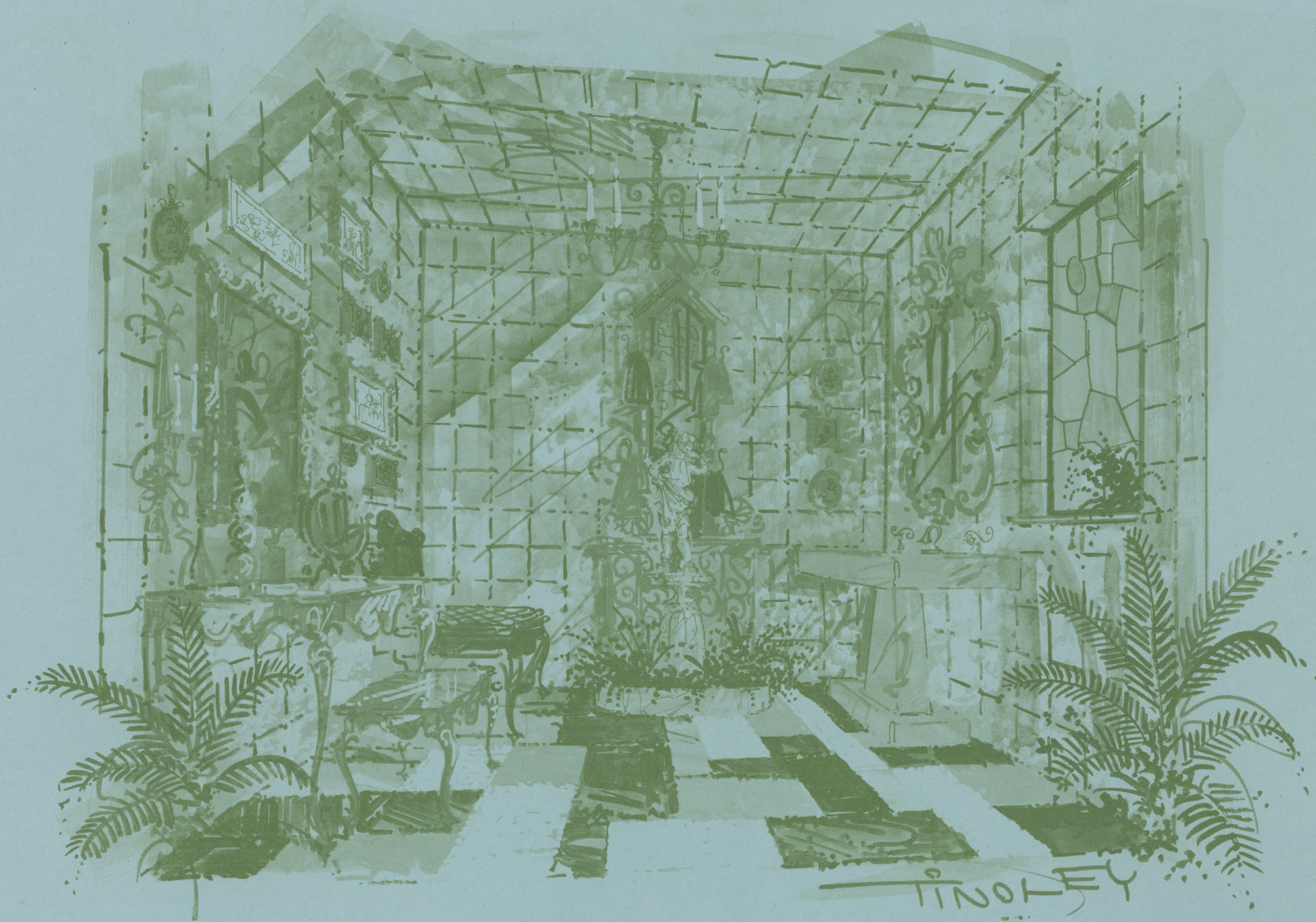



7. & 9. & 11.

POWDER ROOM AND BATHS

Touch of Elegance

1163 Wilmette Avenue
Wilmette, Illinois

Mrs. Carmel D. Orlando

Distinctive color and decorative accessories, including decorative hardware, have been introduced into the bathrooms in order to introduce into these functional areas the decor which the family enjoys throughout the rest of the home. Accent is upon color coordination to brighten the rooms with that touch of elegance added by means of exquisite pieces of ornamental and decorative accessories. All properties in the bathrooms may be purchased at Touch of Elegance.

CREDITS AND APPRECIATIONS:

Regal Rugs, Inc.

8.

SECOND BEDROOM

Sorkin, Inc.

63 E. Oak

Chicago, Illinois

Mr. Donald P. Kastelyn, A.I.D.

Mr. Thomas J. Mossell, Affiliate A.I.D.

The upholstered chintz day bed sets the theme for this room. The crisp yellow floor serves as a background for the custom rug. The geometric wallpaper compliments the collection of contemporary art.

CREDITS AND APPRECIATIONS:

Modern Trends
Custom Day Bed

V'Soske
Custom Rug

Baker Furniture Co.
Chest and Chairs

Patterson Fabrics
Yellow Casement

Louis Weinzebaum, Inc.
Painting and Paper hanging

F. Schumacher & Co.
Fabric on Windowseat





Com- pli- ments of



KROEHLER
MFG. CO.

12. & 13.

DRESSING ROOM MASTER BEDROOM

Kelly and Orr Interiors

10101 S. Western Avenue
Chicago, Illinois

Mr. Lee Kelly, A.I.D.

A bedroom should be a place to sleep, a place to dress, and a place to relax. All these functions are provided for in this room in an exciting way.

The ceiling is done in a sunburst color fabric shirred on rods. The same color is repeated in the drapery and the man made fur bed covering. A place to sit is covered in velvet and held together by gleaming chrome. A sand box filled with your favorite sand from Pompano Beach. All furnishings available at Kelly & Orr Inc.

CREDITS AND APPRECIATIONS:

Elenhank Drapery Fabric

Berven Carpets Corporation

Stead Textile Drapery Workroom

Glenoit Mills, Inc.
Manmade Fur

Martin Senour Co.
Paint





ARTINOLEY



2315 Green Bay Road
North Chicago, Illinois
689-4500

Thank you

Holiday Inn®
A Brooke Restaurant

Anybody Hungry?

There is a Holiday Inn just 8 - 10 minutes North of this Decorators' Show House. This Holiday Inn has a Brooke Restaurant. You will be glad you came.

2315 Green Bay Road is just North of Buckley Road. Green Bay Road is East of Edens, and West of Sheridan. If this is too much we will send our wagon for you!



With "CHROMACOLOR" . . . the dramatic difference you can see in color TV. It gives you greater definition and brilliance with sharper detail. A new color chassis to give you greater dependability. Exclusive gold video guard tuner. SPACE COMMAND "600" remote control adjusts color and volume turns set on and off. There are ultra smart designs in all finishes. Come in for a demonstration.



THE MARTORELL — MODEL 6548DE
MEDITERRANEAN INSPIRED

Petti

FOR THE FINEST QUALITY . . . CHOOSE

ZENITH

PETTI BROTHERS / TV SALES & SERVICE 874 Green Bay Road/Winnetka/IL 6-3551

HOURS: Monday thru Saturday, 9 to 5:30/Monday & Thursday nights, 7 to 9/Closed Wednesday

14.

GUEST COTTAGE

Betty Lotz Interiors

569 Lincoln Avenue

Wilmette, Illinois

Carol Knott, A.I.D. with Betty Lotz, A.I.D.

A GUEST HOUSE THAT SAYS, "COME STAY, COME STAY!"



Entrance Hall:

The Portuguese designed floor tile and European furniture are in harmony with the beams and balcony which leads to the bedroom.

CREDITS AND APPRECIATIONS:

Trouvailles, Inc.
Settee
Rhinoceros
Turtle

Amico
Floor Tile

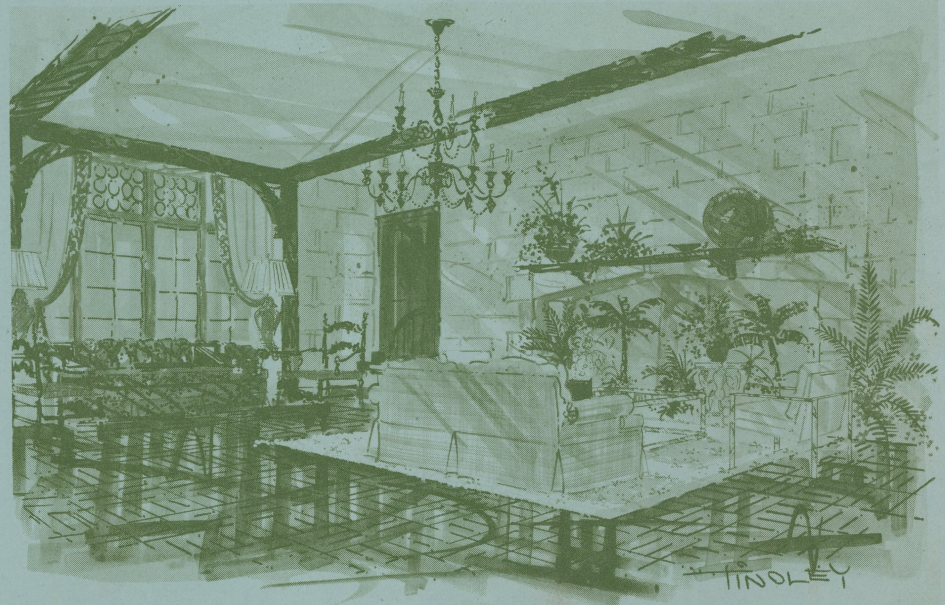

Living Room:

A gay place full of color and comfort. Delightful for guests or small parties. Furniture, both old and new. The fireplace is turned into a miniature jungle of ferns, flowers, and animals for fun.

CREDITS AND APPRECIATIONS:

Findlay Gallery
Painting

Rugcrafters
Area Rug

Amico
Floor Tile

Trouvailles, Inc.
Game Table
Game Chairs
Turtle
Mushroom Stool



Her whole world is you. Imagine that
world without you. Now is the time to
visit our Trust Department.

First National Bank of Lake Forest / Trust Department



14.

GUEST COTTAGE

Continued

Bedroom:

A serene and sentimental charmer, with a bit of whinsy for guests, girls, and grand children.

CREDITS AND APPRECIATIONS:

Brunschwig & Fils, Inc.
Wallpaper
Print Fabric
Yellow Plaid Fabric



We've been part of the "new generation" for four generations.



It would have been so easy to grow old gracefully. Good old Quaker Oats. Good old Aunt Jemima Pancakes. Remember when Grandma served them to us? But we chose instead to stay young.

So we kept improving our products to meet changes in taste and living habits. We developed new foods as we anticipated new tastes and new habits. Well over fifty of our products are now on grocers' shelves with names like Cap'n Crunch, Life, Ken-L Ration, Puss 'n Boots, Burry — and, of course, Quaker and Aunt Jemima.

Because we've kept pace with every generation's habits and demands, your children know us as well as your Grandmother did. And, in our food research laboratories, we work to make sure we keep ahead of their needs.

We've got great plans for the fifth generation, too.

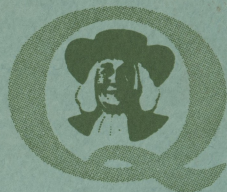

The Quaker Oats Company

