THE NAUTILUS 60

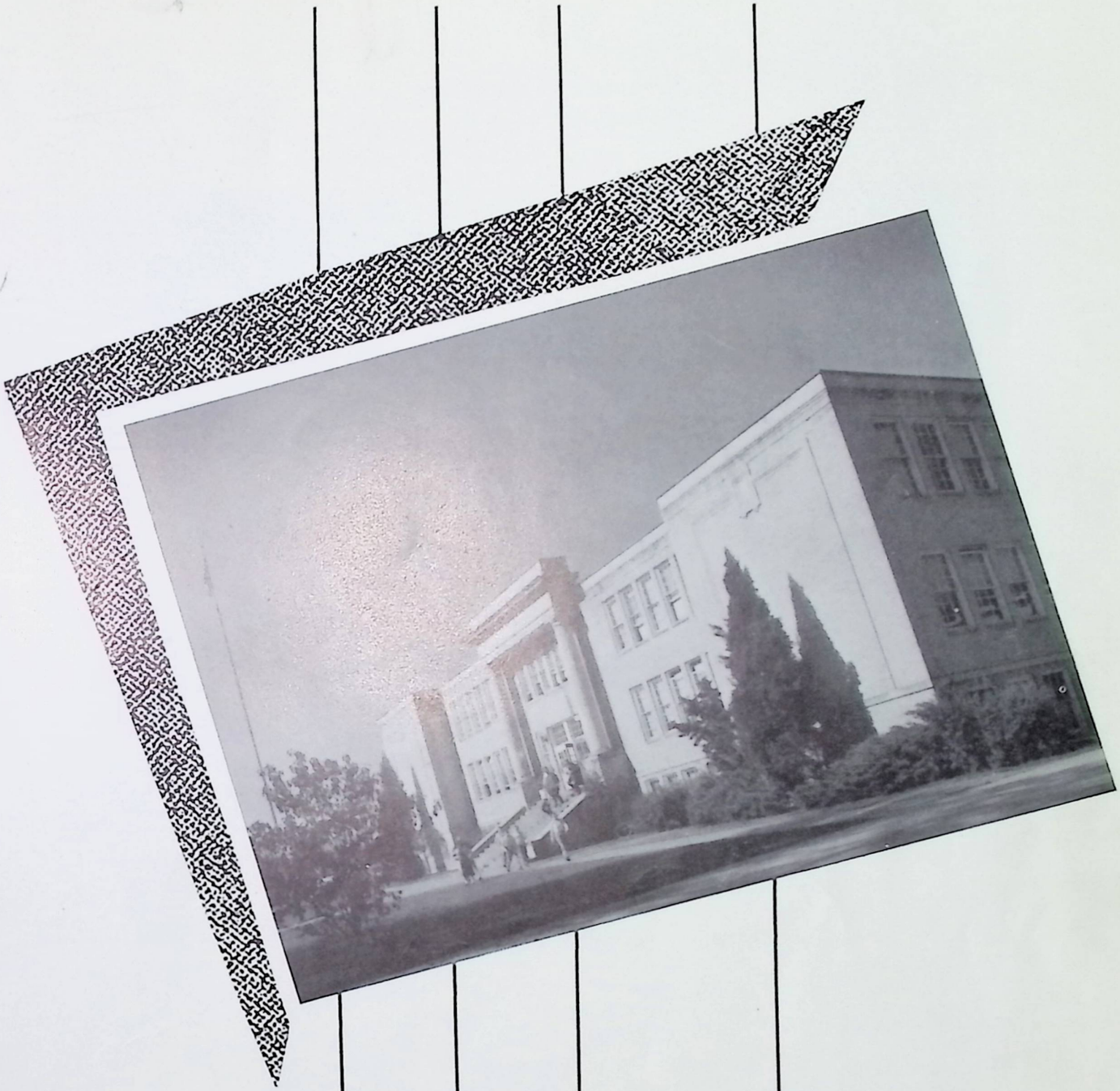

1960

THE NAUTILUS

Published by the Seniors
Ravenswood High School
Ravenswood, West Virginia

We, the Nautilus Crew,
dedicate this, the '60 Nautilus, to

To our Chief Navigator, Reed F. Myers, we express our heartfelt gratitude for a course well charted. It was he, who four years ago, mapped out our voyage and has kept us on that course. Although the sailing has sometimes been rough, we have reached our cherished destination as a result of his careful strategy. Due to his wise and superb navigating we have been able to reach port without once becoming grounded in the sand bars. We doff our caps to him and say "Thanks, for having kept us in line with the proper procedure."

NAVIGATORS

MR. MYERS

OUR

PRINCIPAL

ADMINISTRATION

MRS. CHAMBERS

OUR

SECRETARY

JOE BOKOVITZ
A.B., Glenville State College
Graduate Work, Marshall College.

VIRGINIA E. BOOTH
B.S., W. V. U.
M. A., Marshall College.

GAY W. COX
A.B., Marshall College.

RENA ELLISON
A.B., Marshall College.

MARY EVANS
A.B., Marshall College
M.A., Ohio University.

LETTIE GILLASPIE
B.S., H. Ec., W. V. U.
Graduate Work at Ohio State University.

ELINORE HUTCHINSON
A.B., A.M., W. V. U.

ELIZABETH ISAAC
B.S., W. V. U.

BLANCHE JARRETT
A.B., Marshall College and
Geneva College.

JAMES C. KESSEL
A.B., Marshall M.A., W. V. U.

OLIVE S. MASON
A.B., Fairmont State College.

GLADYS POLK
A.B., Bowling Green College
of Commerce.

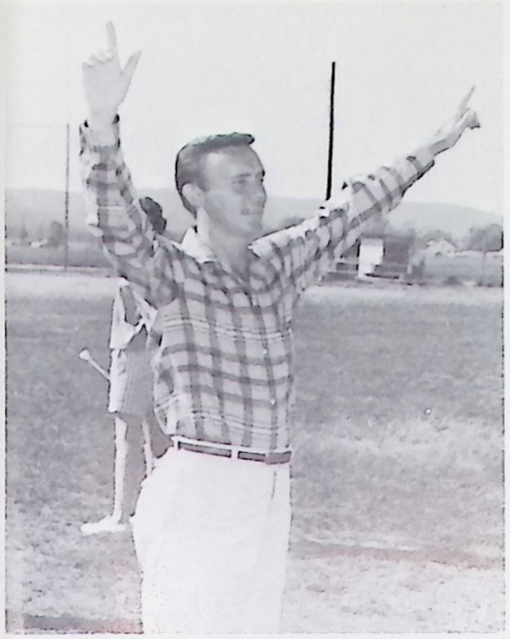

JAMES C. PORTER
A.B., Marshall College.

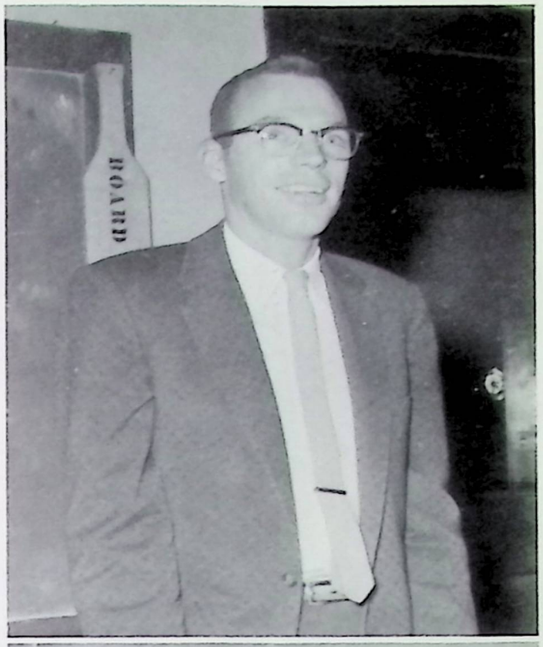

LEWIS RESSEGGER
B.S., Fairmont State
Graduate Work--Ohio U. and
Marshall College.

JIM SPANO
B.S., Morris Harvey College.

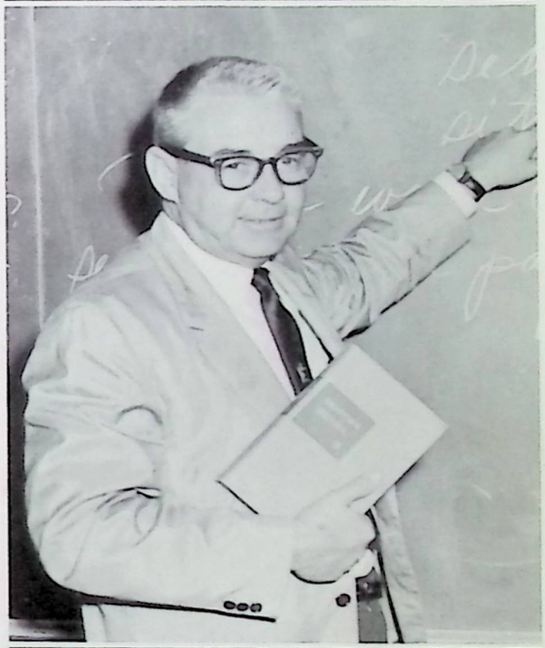

HAROLD E. STARCHER
A.B., W. V. U.

W. D. SULLIVAN
B.S., Morris Harvey College.

CLYDE L. WHEELER
A.B., Fairmont State College.
M.A., Marshall.

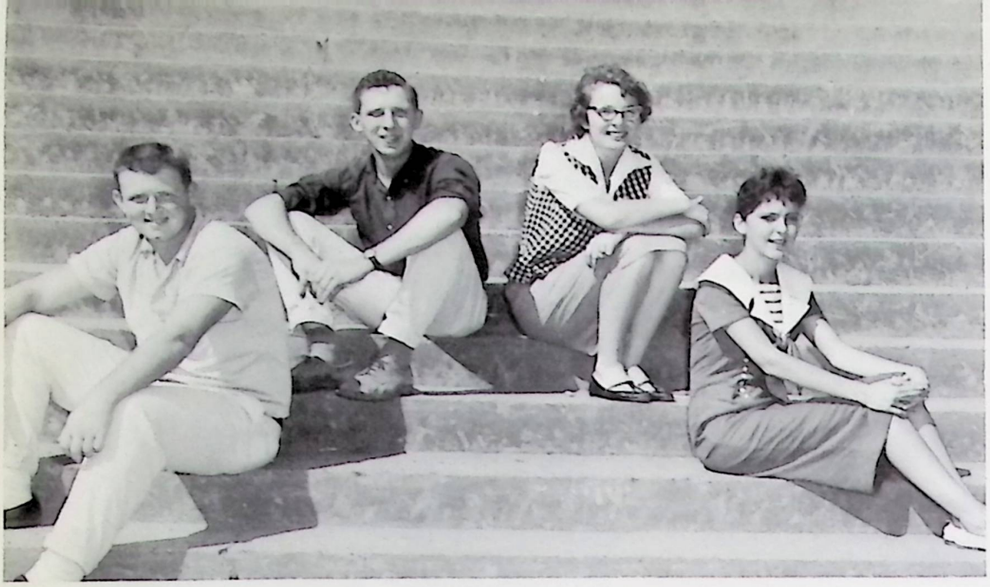

THE NAUTILUS CREW

Mike Tucker, Public Relations; Don Lockhart, Business Manager; and Jeanie Frum and Barbara Wildman, Co-Editors.

MRS. POLK, ADVISOR

The crew of the '60 Nautilus take you on a trip through our past school year. BON VOYAGE!

SEATED (l to r); Dee Balis, Karen Day, Jim Williams, Chuck Milhoan. SECOND ROW; Virginia Seals, Carol Brogle, Sandie Myers, Judy Lincicome, Dolly Rymer, Carole Pursley, Gerry Stephenson. THIRD ROW; Christy Johnson, Kathy Norris, Helen White, Pat Hunt, Gayle Everett, Kay Buffington, Carol Foose, Marge Meldon. FOURTH ROW; Jim Cooper, Bob Barnett, Don Smith, Wayne Dockery, Gary Enow, Jim Robinson.

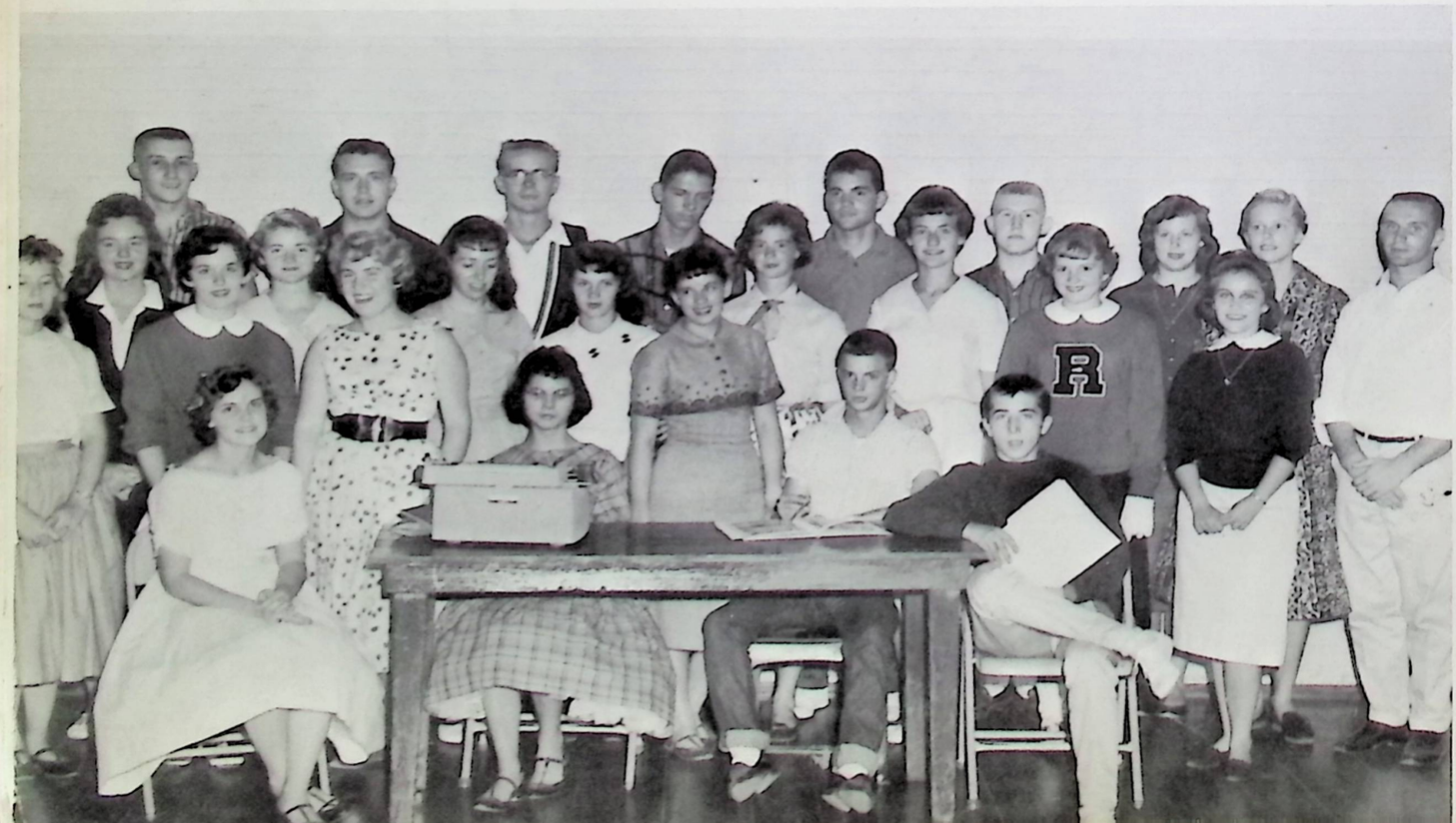

CAPTAINS

GAIL ILEENE BADGETT
"Gail"
Junior play; Band 3; F.T.A. 3-4; F.N.A. 1-2-3; Treasurer 3; F.H.A. 1-2-3; Latin Club 2, Secretary and treasurer 3-4; Pep Club 3; Graduation Chorus 1-2.

ROBERT RAY BARNETT
"Bob"
Junior play; Football 1-2-3-4; Baseball 1; Varsity Club 2-3-4; Latin Club 2-3-4; Yearbook Staff 4.

CAROL JANE BROGLE
"Queenie"
Junior Play; Cheerleader 2-3-4 Head Cheerleader 4; Band 2-3; Student Council Secretary 4; School Spirit Staff 4; Circulation Manager 4; F.T.A. Reporter and Historian 4; Know Your State Government Day Rep. 3; Yearbook Staff 4; Homecoming Queen 4; Pep Club 3-4; Graduation Chorus.

JAMES TRUMAN COOPER
"finny"
Football 1-2-3-4; Co-Captain 4; All-State First Team Captain 4; Basketball 1-2-3-4; Baseball 2-3-4; Student Council 2-4; Varsity Club 2-3, President 4; Latin Club 2-3-4; Class President 2-4; Yearbook Staff 4.

JUDY CARLENE LINCICOME
"Judy"
Junior Play; Majorette 3-4; Band 1-2-3-4; Student Council 4; School Spirit Staff 3-4; L. K. Radio Program 4; FHA 1-2-Secretary 3; Quill and Scroll 3-4; Thespians 3-4; Latin Club 2-3-4; Secretary 3 President 4; Yearbook Staff 4; Homecoming Court 4; Pep Club 3-4; Graduation Chorus 2-3; Essay Contest 3; Teenager Paradise Treasurer 4.

DONALD HOWARD BROWNLEE
"Don"
Junior Play; Band 1-2-3-4; Student Council 2-3-4; Thespians 4; Latin Club 2-3-4; Class President 3; Yearbook Staff 4; Homecoming Court 4; Graduation Chorus 1-2-3; Band Sergeant 4; Blennerhasset Conference 3.

DELORIS LOUISE BALIS
"Dee"
Junior play; Band 2-3-4; F.H.A. 1-2-3; Thespians 3-4; Latin Club 2; Girls' State 3; Yearbook Staff 4; Pep Club 3-4.

LOWELL STEPHEN PURSLEY
"Steve"
Junior play; Football 1; Basketball 2-3; Homecoming Court 4.

DOROTHY VIRGINIA SEALS
"Ginny"
Junior Play; Yearbook Staff 4.

ARTHUR CLARK RITCHIE
"Pory"
Junior Play; Football 4; School Spirit Staff 3-4; Varsity Club 4; Latin Club 2-3-4; Yearbook Staff 4.

KAY MARLENE BUFFINGTON
"Toots"
Junior play; Majorette 3-4, Alternate 2; Band 1-2-3-4; Student Council 1-2; School Spirit Staff 3-4; F.T.A. 3, Vice President 4; Quill and Scroll 3-4; Thespians 3-4; Class Secretary 3; Yearbook Staff 4; Homecoming Court 4; Pep Club 3, Secretary 4; Library Club 3, Vice President 4; Red Devilette Cabinet 4; F.N.A. 2; F.H.A. 1-2; Latin Club; Graduation Chorus 2-3.

JOHN WILLIAM DIVERS
"Bill"
Football 1-2-3-4; Basketball Manager; Baseball 2-3-4; Varsity 3-4.

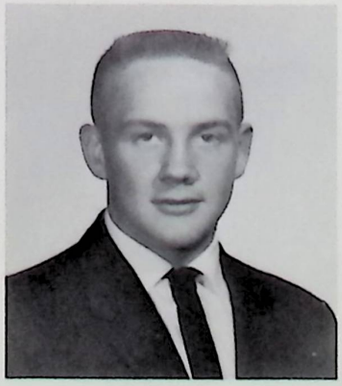

DORTHEA LEE RYMER
"Dolly"
Junior play; Cheerleader 1-2-3-4; Band 2; School Spirit Staff 3; F.T.A. 1-2-3-4; F.H.A. 1-2-3-4; Yearbook Staff 4; Pep Club 3-4; Library Club 3-4, Treasurer 3.

LARRY VERNE HENDERSHOT
"Larry"
Football 1-2-3-4; Basketball 1; Varsity Club 3-4; FFA 1-2-3--Reporter 2-3.

GLADYS ANN COBB
"Gladdie"
Junior play; School Spirit Staff 3; F.T.A. 3-4, Treasurer 4; F.H.A. 1-2, Vice President 2; Latin Club 4; Forensic 3; Graduation Chorus 1-2-3.

DAVID LEON JAMES
"Dave"
Football 1-2-3-4; Band 1-2-3-4; Varsity Club 2-3-4; F.F.A. 1-2-3.

BRENDA JOYCE WOOFTER
"Bren"
Junior Play; Student Council 3; F.N.A. 2-3-4; F.H.A. 1-2-3; Latin Club 2-3-4; Yearbook Staff 4; Pep Club 3-4; Graduation Chorus 1-2; Library Club 4; Safety Committee President 3; State Driver Ed. Conference 3; Rainbow Girls --Past Worthy Advisor; Grand Representative to Canada; Ravenswood Christian Youth Council --Vice Pres. 3--Pres.--4.

EDWIN EUGENE HAYNES
"Ed"
Football 1-2-3; Basketball 1; Baseball 1-2-3; Varsity Club 1-2; Latin Club 1-2; Homecoming King 4; Class Secretary 1; L.K. Football Game 1959.

SALLIE ANN DeLONG
"Sally"
Yearbook Staff 4; Library Club 3-4.

GARY LEIGH ENOS
"Inch"
Junior play 3; Football 1-2-3-4; Basketball 1-2-3; Varsity Club 2-3-4; Latin Club 2-3-4; Yearbook Staff 4.

KAREN ALETA DAY
"Karen"
Cheerleader 1; Yearbook Staff 4; Library Club 3-4;

WAYNE H. DOCKERY
"Doc"
Football 3-4; Basketball 1-2-3-4; Student Council 3--Treasurer 4; Varsity Club 2-3-4; Latin Club 2-3--Vice President 4; Yearbook 4.

JUDITH ANN FERGUSON
"Ann"
F.T.A. 4; F.H.A. 1; Homecoming Court 4; Pep Club 3-4; Red Devilette Cabinet 3-4.

RONALD GENE BELUE
"Alabama"
Football 1-2-3-4; Baseball 2-3-4; Student Council 1; Varsity Club 3-4.

AVA JEAN FRUM
"Jeanie"
Junior Play; Student Council 4, School Spirit Staff 3-4; Drama play 3; F.N.A. 2; F.H.A. Parliamentarian 2, Historian 3; Quill and Scroll 3-4; National Honor Society 3-4, President 4; Thespians 3-4; Latin Club 2-3-4; Class Treasurer 3; Yearbook Editor 4; Pep Club 3-4; Library Club 3-4.

MICHAEL EVANS TUCKER
"Tyke"
Junior play; Transfer from Washington--2; Football 2-3-4, Captain in Washington 1; Football All-State Honorable Mention 3-4; Baseball 1-2-3; Student Council 1; Varsity 2-3-4; Latin Club 2-3-4; Class President 1; Yearbook Staff, Public Relations Manager 4; Teenage-Club, Vice-President 3.

MARGIE ELLEN MELDON
"Marge"
Junior play; F.N.A. 2-3; Latin Club 1-2-3-4; Yearbook Staff 4; Pep Club 3-4; Transfer from California 1.

DONALD DWIGHT LOCKHART
"Don"
Football 1-2; Baseball 2-3; National Honor Society 2-3-4; Class Vice President 3-4, Secretary 2; Yearbook Business Manager 4; Homecoming Court 4; National Honors Group 4.

WOODA GAYLENE EVERETT
"Red"
Transfer from Tennessee 3; Junior play; Basketball 2; F.N.A. 3, Vice President 4; Thespians 3-4; Latin Club 3-4; Yearbook Staff 4; Essay Contest 1.

RONALD WAYNE CLICK
"Ron"
Junior play; Football 1-2-3-4; Basketball 1; Baseball 3; Varsity 3-4; F.F.A. 1-2.

CHRISTY ANN JOHNSON
"Chris"
Junior play; Band 1-2-3-4; Student Council 1-3; School Spirit Staff 3; F.T.A. 3-4; F.N.A. 2--Secretary; F.H.A. 1-2, Songleader; Latin Club 2-3-4; Class President 1; Yearbook Staff 4; Pep Club 3; Graduation Chorus 1-2-3.

JAMES CLARK ROBINSON
"Jim"
Football 2; Latin Club 2-3-4; Boys' State 3; Yearbook Staff 4; Attended Scientific Institute at Ohio 3.

CAROLE FRANCIS PURSLEY
"Carole"
Junior Play; Student Council 4; F.N.A. 2-3-4; F.H.A. 1-2; Thespians 3-4; Latin Club 2-3-4; Yearbook Staff 4; Homecoming Court 4; Pep Club 3, President 4; Library Club 3-4.

DONALD WARREN CLICK
"Donnie"
Football 1-2-3-4; Varsity Club 2-3-4; Basketball 3; F.F.A. 1-2; Assistant Secretary 1; Secretary 2; Leadership Camp 1-2; Public Speaking Contest 2.

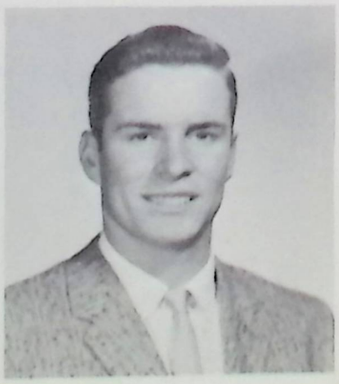

SANDRA LEE MYERS
"Sandy"
Junior play; Student Council 2; School Spirit Staff 3, Business Manager 4; F.N.A. 4; Quill and Scroll 3-4; Thespians 3-4, treasurer 4; Latin Club 3; Yearbook Staff 4; Pep Club 3-4; Library Club 4; Boosters Club 2-3.

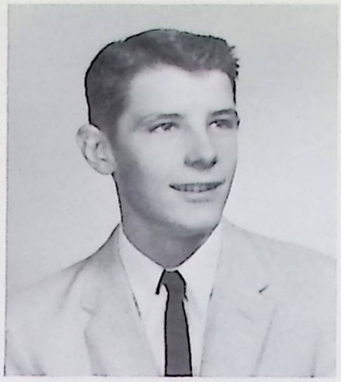

LARRY WAYNE PEPPERS
"Butch"
Football 4; Basketball 4; Band 1-2.

MARY MADELYN ICENHOWER
"Madge"
Student Council 4; School Spirit Staff 3; F.N.A. 1-2-3; Essay Contest 2; Library Club 3-4, treasurer 4.

WILLIAM LARRY CATHER
"Larry"
FFA 1-2-3-4.

HELEN FOGGINS TEETS
"Helen"
F.H.A. 1-2-3, president 4; Library Club 4.

HOWARD KEITH PAXTON
"Keith"
Baseball 1-2-3-4.

JUDITH KAY WAUGH
"Judy"
Junior Play; Library Club 4; Safety Committee 3; GAA 2.

JERRY ANDREW MILBACH
"Jerry"
Basketball 1-2-3-4; FFA 1-2-3-4.

CAROL SUE FOOSE
"Foosie"
Junior Play; Majorette 1-2-4; Bank 1-2-3-4; F.H.A. 3-4; Thespians 3--President 4; Class Secretary 2-4; Yearbook 4; Transfer from Beckley 3; Girls' Chorus 1-2; Minstrel 1-2; G.A.A. 1--Secretary 2; Orchestra 1-2; Jazz Band 1-2.

JAMES PAUL WILLIAMS
"Jamie"
Junior Play; Football 2-3-4; Bank 1; Student Council 2-3; Varsity Club 4; Latin Club 2-3-4; Class Treasurer 1-2; Yearbook Staff 4.

BARBARA SUE WILDMAN
"Barb"
Junior play; Student Council 4; School Spirit Staff 3-4; Drama play 3; F.N.A. 2; F.H.A. 1-2; Quill and Scroll 3-4; Latin Club 2-3-4; Girls' State 3; Co-editor Yearbook Staff 4; Pep Club 3-4; Library 3-4; Vice President 3; President 4; National Latin Award "Cum Lauda"

CHARLES KENNETH MILHOAN
"Chucker"
Junior play; Football 2; Baseball 1-2; Student Council 4; School Spirit Staff 3-4--co-editor; Quill and Scroll 4; Thespians 4; Latin Club 3; Yearbook staff 4; Homecoming Court 4; Voice of democracy 4; Graduation chorus 1-2-3; Ken Heckler Week in Washington Winner 3; Conservation Essay Winner 2; Library Club 4; RHS Radio Report 3-4 Emcee 4; Senior Activities Talent Show winner 1.

DONALD MALCOLM SMITH
"Smitty"
Junior play; Football Manager 2; Basketball Manager 2; Thespians 3-4; Latin Club 2-3-4; Class Treasurer 4; Yearbook Staff 4.

MARY KAYE LYONS
"Kaye"
F.H.A. 1-4; Library Club 4.

ROBERTA KING STEPHENS
"Birdie"
F.H.A. 1-2-3-4.

LARRY LEON STAATS
"Larry"
Basketball 3; FFA 1-2-3.

DELORIS JEAN PYATT
"Dorty"
F.N.A. 3-4; F.H.A. 1-2-3-4; Latin Club 2-3-4.

CLESTON ROBERT BROWN, II
"Bob"
Junior play, manager; Latin Club 3.

SUSANNE LYNNE HUPP
"Susie"
F.H.A. 1-2-3-4; F.N.A. 3-4; Latin Club 2-3-4.

DARRELL OLIN SLAVEN
"Billy"
FFA 1.

CHRISTINA LEIGH BENSON
"Chris"
F.H.A. 1-2-3-4; Library Club 3-4.

JAMES DENTON GIBSON
"Jim"
Prom Committee 3.

HESTER IVY TAYLOR
"Hester"
F.H.A. 2; Library Club 3.

CHARLES WALKER WHITE
"Charlie"
Transferred from Man, W. Va.; Band 1-2-3-4; Student Council 3; Trade and Industrial Shop Club 2-3 shop reporter 3; reporter to yearbook for T & I Club 3.

KATHLEEN LOUISE NORRIS
"Cookie"
Junior play; Student Council 2-3, President 4; School Spirit Staff 3, Co-Editor 4; F.T.A. 2; Quill and Scroll 3-4; Latin Club 2-3-4; Girls' State 3; Yearbook Staff 4; Voice of Democracy Winner 4; Knights of Pythias 3; Pep Club 3-4, President 3; Red Devilette Cabinet 3-4; Graduation Chorus 3.

HARRY KEITH GOULD
"Pete"
Football 1-2-3-4; Basketball 1-2-3-4; Baseball 1-2; Varsity Club 2-3-4; FFA 1; Latin Club 2-3-4; All-State third string 4.

MILDRED LOUISE RIFFLE
"Middy"
F.H.A. 1-2; Library Club 4.

CARL IVAN BROGLE
"Carl"
Football 1-2-3; Basketball 1-2-3-4; Baseball 1-2-3-4; Varsity 2-3; Sophomore Secretary and Treasurer.

GRETCHEN ANN SMITH
"Gretch"
Junior play; School Spirit Staff 4; Thespians 4; Pep Club 4; Red Devilette Cabinet 4; Girls' Federation 1-2-3; A.S.B. 1-2-3; Book Club 1-2-3; Spokane Swimming Team.

MICHAEL ALLEN McGAVERAN
"Mike"
Football 1-2; Basketball 1; Latin Club 1-2.

DORIS LEE CARMICHAEL
"Doris"
F.H.A. 1-2-3-4; Latin Club 2-3-4.

JAMES B. BADGETT
"Benny"
Football 3-4; Basketball 3-4; School Spirit Staff 3.

MARILYN JOAN SALSER
"Marilyn"
Junior play; F.T.A. 1; F.N.A. 1-2-3; Pep Club 3.

HELEN MARIE WHITE
"Helen"
Student Council 3; FHA 1-2; National Honor Society 2-3-4--Secretary 3-4; Girls' State 3; Yearbook Staff 4; Red Devilette Cabinet 3-4; Conservation Essay Contest, Second Place 2.

VIRGIL RICHARD HAFER
"Richard"
FFA 1-2; School Safety Committee 3.

LAWERENCE EDWARD BENNETT
"Larry"
FFA 1-2-3.

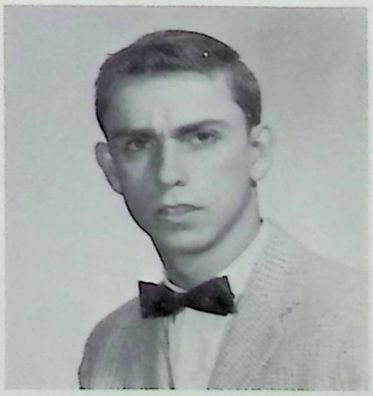

PATRICIA JOAN HUNT
"Pat"
FHA 1-2-3-4; Yearbook Staff 4;
Library Club 3-4.

HAZEL FAYE FRANKLIN
"Faye"
Library Club 3-4.

GERARD LEE STEPHENSON
"Gerry"
Junior Play; Football 1-2-3-4;
Co-captain 4; Basketball 1-2;
Baseball 1-2-3-4; Student Council
1-2-3; Treasurer 2; Vice President
3; Varsity Club 2-3-4; National
Honor Society 2-3-4; Treasurer 4;
Vice President 4; Yearbook Staff 4;
Conservation Essay 1.

Not Taken
ANNICE JUNE BUTLER
"June"
Future Homemakers 1.

SUSAN ANNE McMURRAY
"Susie"
Transferred from Zanesville 4;
Musical play 2; IFCA 2; Girls Glee
Club 3; PTSA Representative 3,
Le Circle de Franqois 4; Friend-
ship 4.

DONNA SUE ALLMAN
"Donna"
Junior Play; Library Club 3-4.

CLASS HISTORY

ALL ABOARD! One bright morning in September, 1956, the on-rushing tide of freshmen scrambled aboard the ship that was to take them on a long four-year voyage.

During the first hard year, the captain of the ship was Christy Johnson. Helping her with her duties were Connie Matlack, Carl Brogle, and Mike Marsh. Representatives to the ship's council were Christy Johnson, Jim Williams, and Pat Ables. The overseers had a difficult job orienting the new crew, but Mrs. Elinore Hutchinson and Mr. James Kessel did an excellent job. The shipmates receiving varsity letters were Pete Gould, Gary Enos, and Gerry Stephenson.

Jim Cooper captained the ship the second year of the voyage. Verna Kay LeMasters, Don Lockhart, and Jim Williams were on deck to help steer the course. Representatives to the council were Ronnie Belue, Jim Cooper, Kathy Norris, Kay Buffington, and Gerry Stephenson. Varsity letters were earned by Bob Barnett, Mike Tucker, Larry Hendershot, Ronnie Belue, Jim Cooper, Bill Divers, Ronald and Donald Click, Pete Gould, Gary Enos, Gerry Stephenson, Jim Williams, and Dave James. Mrs. Hutchinson and Mr. Kessel survived as overseers again. Carol Brogle enthusiastically led the cheers for the deckhands.

Duties were heavier the third year. Don Brownlee was the captain, and Don Lockhart, Kay Buffington, and Jeanie Frum were his helpers. The council representatives were Kathy Norris, Helen White, Christy Johnson, Don Brownlee, Wayne Dockery, and Gerry Stephenson, who was vice president. The mates chose Carol Brogle and Gerry Stephenson to represent them at "KNOW YOUR STATE GOVERNMENT DAY;" Jim Robinson, "BOYS' STATE;" Barbara Wildman, Kathy Norris, Dee Balis, and Helen White, "GIRLS' STATE." Kay Buffington was a high stepping majorette. Part of the crew took a day off from ship duties to present the play, "HOME SWEET HOMICIDE." Members taking part were; Kathy Norris, Christy Johnson, Jim Williams, Kay Buffington, Mike Tucker, Gerry Stephenson, Judy Lincicome, Gary Enos, Brenda Woofter, Carole Pursley, Steve Pursley, Don Brownlee, Dee Balis, Carol Foose, and Gayle Everett. Mr. Harold Starcher joined the overseers, Mrs. Hutchinson and Mr. Kessel.

Finally, the last sailing year rolled around bringing its joys and sorrows. With the preparation for going ashore, it was a very busy year for all. Jim Cooper was put in charge of the ship for the second time, assisted by Don Lockhart, Carol Foose, Don Smith, and Carol Brogle. Kathy Norris presided over the ship's council. Barbara Wildman, Carole Pursley, and Madelyn Icenhower served on the council. The most exciting event of the year was the choosing of Mr. and Miss Red Devil. Carol Brogle and Edwin Haynes won the coveted crowns. The others in the court were: Kay Buffington, Don Brownlee, Judy Lincicome, Steve Pursley, Carole Pursley, Chuck Milhoan, Ann Ferguson, and Don Lockhart. Co-editors for the ship's log were Barbara Wildman and Jeanie Frum. For the ship's paper Chuck Milhoan and Kathy Norris were the co-editors. Deckhand cheerleaders were Carol Brogle (head) and Dolly Rymer. Kay Buffington, Carol Foose, and Judy Lincicome were majorettes. Kathy Norris won the Voice of Democracy Contest. "All State" shipmates were Jim Cooper--captain, Bill Divers--second team, Pete Gould--third team, and Mike Tucker--honorable mention. For the LKC deckhands we were represented by Pete Gould--co-captain, Jim Cooper--first team, Bill Divers--second team, and Larry Hendershot--honorable mention. Receiving shipmate varsity letters were: Bob Barnett, Mike Tucker, Larry Hendershot, Ronnie Belue, Jim Cooper, Bill Divers, Pete Gould, Gary Enos, Gerry Stephenson, David James, Ronald Click, Donald Click, Wayne Dockery, Jim Williams, Benny Badgett, and Clark

Ritchie. Mrs. Hutchinson gave up the ship to join the Guidance Department. Mrs. Olive Mason served with Mr. Kessel and Mr. Starcher as overseers.

The voyage came to a sounding end, but we were ready to board big and better ships in life's long voyage. We had passed the happiest years of our lives on the ship, "RHS." We disembarked, confident that the journey ahead had been smoother and the chances for success were brighter because of the experiences during the four-year voyage. We shall always remember and be grateful to all those who helped steer us along life's course.

SENIOR CLASS OFFICERS

CLASS WILL

We three Don's--Brownlee, Lockhart, and Smith--each will one hair from our precious heads to Mr. Cox who needs all he can get.

I, Richard Hafer, will my ability to get along with all the teachers of RHS to anybody that is ever that lucky.

We, Mike Tucker and Judy Lincicome, will our ability to fight everyday to Pat Hoblitzell and Lin Mason.

I, Madelyn Icenhower, will my height to Chuck Smith who really doesn't need it.

I, Donald Click, will my ability to stay in Mud Sock to Keith Kemenah.

I, Ann Ferguson, will my nickname "Sparkle" to anyone who knows what I mean.

I, Jerry Miilbach, will my legitimate excuses to Paul Staats because he needs them.

I, Edwin Haynes, will my ability to sit next to Mrs. Isaac to Tony Cardea.

I, Gail Badgett, will my ability to stand the horrible odors in Chemistry class to Lou Ann Little if she doesn't faint after the first experiment.

I, Roberta (King) Stephens, will my ability to get a man to Patricia Hunt in hopes she gets Larry.

I, Faye Franklin, will my math book to Einstein.

I, Carole Pursley, will my ability to get out of classes (with legitimate excuses) to my sister Jeanne.

I, Dolly Rymer, will my ability to skip school without getting caught to Dee Ann Moore who already has a good start.

I, Carol Foose, will the honor of doing Mrs. Polk's typing to Kay Hudkins.

I, Susan McMurray, will my peculiar math formulas to Mr. Sullivan.

I, Bob Brown, will my ability to stir up a stink to Pete Westinghouse--er--haver who is always griping.

I, Donna Allman, will my long hair to Pat Hoblitzell.

I, Margie Meldon, will my hair rinses to anyone who wants to be prematurely gray.

I, Virginia Seals, will my A's in business math to my sister, Margaret.

I, Ronnie Belue, will all my close friends to Lois Fish (boy friends, that is.)

I, Billy Slaven, will my good times at RHS to my little sister, Kay Slaven.

I, Gary Enos, will my ability as an odiferous chemist to anyone whose deodorant has ever failed him.

I, Pete Gould, will my loud mufflers, good looks, and ability to get along with women to anyone who won't become conceited.

I, June Butler, will my chewing gum to Mrs. Isaac so she will not have to cut grades next year.

I, Clark Ritchie, being of sound mind and flabby body hereby will all my masculine superiority, the hair on my chest, 100 lbs., my ability to outrun fatty Spano when I call him lard bucket, and my ability to make out with the telephone operators and never get caught to Lin Mason and Birdie Chambers.

I, Jim Cooper, being of unsound mind, as usual, will my will to work to Mike Chambers who is the laziest guy I know.

We, Kay Buffington and Kathy Norris, will to Gene Buffington and Marilyn Norris our ability to get along in Mrs. Hutchinson's class with sign language.

I, Judy Waugh, will my ability to get out of study hall to Barbara Durst.

I, Jeanie Frum, will the lipstick on my teeth to anybody who likes the taste of it as well as I do.

I, Dee Balis, will my ability to chew gum in College English Class and Speech Class to anybody who can do it and get away with it, as I have.

I, Gretchen Smith, will my muddled mind to my brother Chuck, who really doesn't need it.

I, Carol Brogle, will my position as head cheerleader to Barbara Lindley.

I, Larry Staats, will my bad grades in science to anyone who doesn't want to pass.

I, Mike McGavran, will my towering height to Charles Smith.

I, Wayne Dockery, will my good times on Fitzhugh Avenue to anyone lucky enough to obtain something as nice as I have--?

CLASS WILL

I, Larry Peppers, will my ability to run a car on an empty tank to some other broke car owner (preferably a Junior).

I, Larry Cathers, being of sound mind and body, will my quiet ways to some quiet freshman that I know.

I, Helen Teets, will my ability to eat all that I want and still stay under one-hundred pounds to Clark Ritchie.

I, Bill Divers, will my fast driving to anyone who doesn't know where the brake is located.

I, Sandie Myers, will my tireless tongue to Nancy Furbee, who really doesn't need it.

I, Bob Barnett, will my ability to tease the teachers to anyone who doesn't care to flunk.

I, Gerry Stephenson, will my heart to Debbie to keep her warm during the cold, cold years while I'm away at College.

I, Gayle Everett, will my freckles, red-hair, tomboyish activities, and love for sports to anyone who wants to have a good time and doesn't care for boys, as yet.

I, Christy Johnson, will my ability to skip College English class to Mrs. Hutchinson in hopes that she will make as good use of it as I did. Ha!

I, Jim Robinson, will my ability to be a good boy to Mike Chambers.

I, Dave James, will my car to Tim Mason, and I hope that he gets some loud pipes for it. I, also will my number 13 football shoes to "Jump" Wilson.

I, Christina Benson, will my ability to study to Annie Bowers.

I, Sallie DeLong, will my love for RHS to the freshman class.

I, Helen White, will my place in the Honor Society to anyone lucky enough to get in.

I, Kaye Lyons, will my ability to stay home to anyone who can afford to do so.

I, Ronald Click, will my ability to skip to anyone who can do it better than I.

I, Marilyn Salser, will my good times with Darell to Donna Jean and Chuck.

I, Mildred Riffle, will my ability to make A's in science to Barbara Durst.

I, Keith Paxton, will my cheating ability to the junior class who may need them before they graduate.

I, Chuck Milhoan, being of weak mind and body, do will my ability to feed girls a line to L. E. Goutierez with hopes that he makes out better than I.

I, Pat Hunt, will my cast to John Paul Jones who drives too fast.

I, Brenda Woofter, being of sound (?) mind and body do hereby will my dimples to Carolee Gabriel who surely needs them.

I, Barbara Wildman, will my brain to science because they are always looking for unusual things.

I, Lawrence Bennett, will my deer (dear) hunting ability to Jim Norris.

I, Jim Gibson, will my knowledge of cars to Henry Ford.

I, Susanne Hupp, will my love of English to Mrs. Isaac, hoping she doesn't need it.

I, Karen Day, will my trips to Teenagers every Friday night to someone who finds as good a reason to come as I.

I, Steve Pursley, will my height and weight to Romie Hougart.

I, Doris Carmichal, will my quiet ways and happy days to the freshmen of RHS.

I, Benny Badgett, will my quiet way to Ernie Tregoning.

I, Carl Brogle, will my experience to disrupt classes to anyone with the ability.

I, Gladys Cobb, will my love for sailors to anyone lucky enough to get one.

I, Larry Hendershot, will my red hair to anyone who can take the comments and remarks about it.

I, Deloris Pyatt, will my English grades to anyone who needs them.

I, Jim Williams, will my reputation as a lady's man to Ebby Crow.

I, Charles White, will my dancing craze to Romie Hugart.

CLASS PROPHECY

Attention Midshipmen Norris, Myers, Barnett, and Milhoan . . . As your officer, I need help with this instrument, the periscope. Instead of land, we're sighting the future--most peculiar. Midshipman Norris, take over sights and report what you see.

Up Periscope . . . Look, it's Jim Williams, such a flirt, now a prominent attorney-at-law helping lovely girls get their divorces. Who's that on his lap? Why, it's Karen Day now a bleached blonde . . . Can you beat that--Margie Meldon is now honorary president of Alcoholic's Anonymous . . . And there's Gail Badgett, queen of the Can-Can Girls (WOW! Look at those legs!) . . . Someone just got married--Who??? Steve Pursley, now known as the first man to marry a mermaid . . . What's that, a tepee?--Look, inside there's June Butler, now Mrs. Nancarrow . . . Of all things, Gretchen Smith is a fat lady in the circus owned by Jerry Miihlbach and his wife, the former Ann Ferguson . . . Lieutenant, I have spotted land--Oh, it's only a deserted island--Hey, there are the Click twins surrounded by a harem--of camels??? There goes Sandie Myers, now Mrs. Knapp, into the Pill Box Hospital for her 12th set of twins. Her doctor is Doctor Sawbones himself, Billy Slavens. . . . Look at frail and tiny Madelyn Icenhower, now co-owner of the Charles Atlas Muscle Building Company in New York . . . And Brenda Woofter is now living on Fifth Avenue--In Parkersburg!!! And there's Christina Benson in a modeling agency advertisement of shampoo--the latest product on the market by Don Lockhart, cosmotologist, who won fame for his remarkable rootbeer flavored lipstick . . . Down Periscope, Lt., I can't understand it at all. Barnett better take a look.

Up Periscope . . . Ah! Look what we have here. It's Bill Divers, the proud owner of the corner gas station. Look again at that big Cadillac coming into the station. It's Benny Badgett behind the wheel, and he's wearing a uniform; must be a general. Oh! It's a chaufferr's uniform . . . Listen to this sign--Now showing at the Smoot: Gary Enos in his latest movie, "Monster on Mars." He plays the monster . . . Christy Johnson . . . Why, she now owns the first Slenderella reducing agency in Ravenswood. Chris only weighs 1210 lbs. now. She keeps in trim by showing her customers how . . . Gosh, there's a Ravenswood News . . . The headlines say that Clark Ritchie, the editor, is visiting the White House. He went to see his old school buddies, Jim Robinson and Gerry Stephenson. They are now holding the high office of assistant janitors . . . What's that other headline??? A modern day "Rip Van Winkle" is none other than Dave James. I'd have thought he would have got his sleep out in high school . . . Take a look at this sports page. It's about Gayle Everett, the new Globe Trotters star; she leads the nation in points . . . What, Kay Buffington and Barbara Wildman are the stewardesses on the first space ship to Mars. They couldn't get Earth men so they're gonna try Mars . . . Why, there's something about me! Bob Barnett and Larry Hendershot, noted engineers, now manufacture the newest sporties sport cars in the world, for the low price of $500. It consists of four wheels, a frame, one seat, and one Maytag Washing-Machine motor. Charles White was the designer of the seat for these sports cars. Down periscope . . . Gee, even the Ravenswood News must be crazy. I Think Milhoan better take over for a while!!!

Up Periscope . . . What's this--look--the Dominion of Cuba has just been taken over by Pete Gould. That boy's really gone places. Carl Brogle is running a gambling house in this Cuban Paradise. No, he hasn't changed a bit . . . A new trans-continental flying record has been set by Marilyn Salser. I knew she could handle a Jett . . . What's this? Oh! Yes, Deloris Pyatt and Sue Hupp are happily married and are living in Cottageville. They seemed to want to go there all along.

What?! A commercial on a submarine? I've seen everything now . . . That voice sounds familiar. Now I recognize it; it's Carol Brogle and she's advertising the Knotty Pine Club with guest stars Carole (Sparkle) Pursley and Gladys (The Voice) Cobb. Those girls surely made a name for themselves . . . Chuck Milhoan is in the New York Stock Exchange, but what's that--??? OH! Yes, he is president of the Women's Hosiery Company; that lad's interest never did change . . . The White House has taken on a new President this month. It's Democrat James

CLASS PROPHECY

Truman Cooper; that boy always seemed to be connected to a donkey somehow . . . The past president's term ended when he was seriously hurt while watching the Indianapolis 500 race. The winner was Keith Paxton . . . he ended up like his older brother, driving cars for the Champion Spark Plug Company. Keith is backed up with a good crew though: Larry Staats, and Larry Cathers . . . Oh no! Another commercial--Hm, Fly Smokey Mountain Airlines. Your hostess Helen White will serve you to the fullest degree in her position as stewardess of the year. That's why she was "never up in the air around school" saving for a future date was this nice lassie.

More names in the sports world, too . . . The world was astonished today when a new under-water swimming record was broken by secretary Carol Foose, who has assumed the role of housewife and secretary for blessed husband--I didn't know that she could swim.

Mike (Muscles) McGavran has finally started growing and capped the Mr. Universe title for two years. Who is that with him but young Donna Allman, the U. S. Champion ice skater. Well, she always was fast on her feet in the ladies division. I'm starting to see things . . . over to Myers . . . Down periscope.

Now what's this I see--Mrs. Judy Lincicome Tucker is the head majorette in Glenville State College Marching Band, where Mike Tucker is head coach. They are raising a corps of majorettes and a football team. Just a minute. There's somebody waiting for the mailman. Oh, that's just Kathy Norris, still waiting for Darry's letter. Here comes the mailman now; why, it's Ronnie Belue. He always did like to play postoffice. The inventor of the really smear-less lipstick, Edwin Haynes, comes in handy with his occupation . . . And what do you think became of Don Brownlee? He never graduated; Mr. Cox kicked him out of class for not laughing at one of his jokes . . . Dolly Rymer is now teaching drivers ed. at R.H.S.

Still working hard is Jeannie Frum, who recently applied for the position of the late Professor Think, founder and president for Think-At-All-Times College in Lost Village, South Africa. Helen Teets and Roberta King Stevens are now the co-presidents of the "Little Problems Inc.," mostly two-legged ones . . . The new owner of the Ravenswood Bowling Alley is Sally DeLong and Sue McMurray, her champion bowler, gives lessons free to all good looking boys!

Richard Hafer made a great scientific discovery recently. Using his new discovery, he is now employed as stand-in for Elvis Presley. It is known as the "Scientific Trick." Larry Bennett and Jim Gibson joined the Army upon graduation from R.H.S. and finally have reached the rank of PFC. Virginia Seals, Kay Lyons, and Mildred Riffle are now owners of the Dirty Diaper Syndicate. The pass-word is T-I-D-E.

Oh no--Wayne (lead foot) Dockery is running a dance studio!! His lovely assistant is none other than "Pammy." Look at that--Faye Franklin is now living in Alaska teaching the Eskimos the three R's--she surely must have a lot of patience. Not again, Larry Peppers is still trading cars. Just recently he wrecked his new Thunderette. Who was with him? Yep--you guessed it--Pat Hunt--more plaster casts for that gal.

What a strange series of occurrences on this periscope. Wait a minute! It's clearing. Now all we can see are water and land.

Down Periscope!

BEST LOOKING
Carol Brogle and Gary Enos

CLASS CUT-UPS
Christy Johnson and Clark Ritchie

BEST DRESSED
Wayne Dockery, Gretchen Smith, and Chuck Milhoan

MOST POPULAR
Jim Cooper and Carol Brogle

MOST LIKELY TO SUCCEED
Gerry Stephenson and Jeanie Frum

BEST ATHLETES
Pete Gould and Jim Cooper

MOST FRIENDLY
Ann Ferguson and Don Brownle

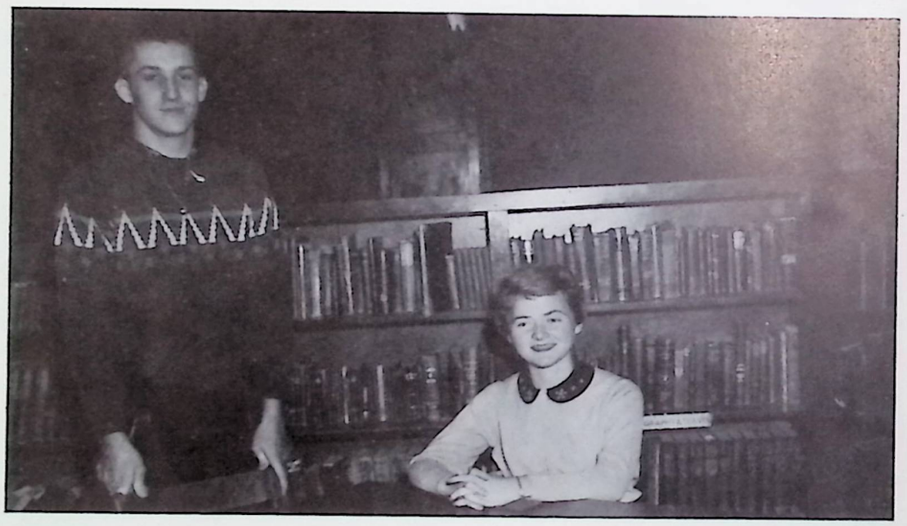

BEST LEADERS
Jim Cooper and Kathy Norris

BEST ALL ROUND
Carole Pursley and Jim Cooper

BEST STUDENTS
Gerry Stephenson and Jeanie Frum

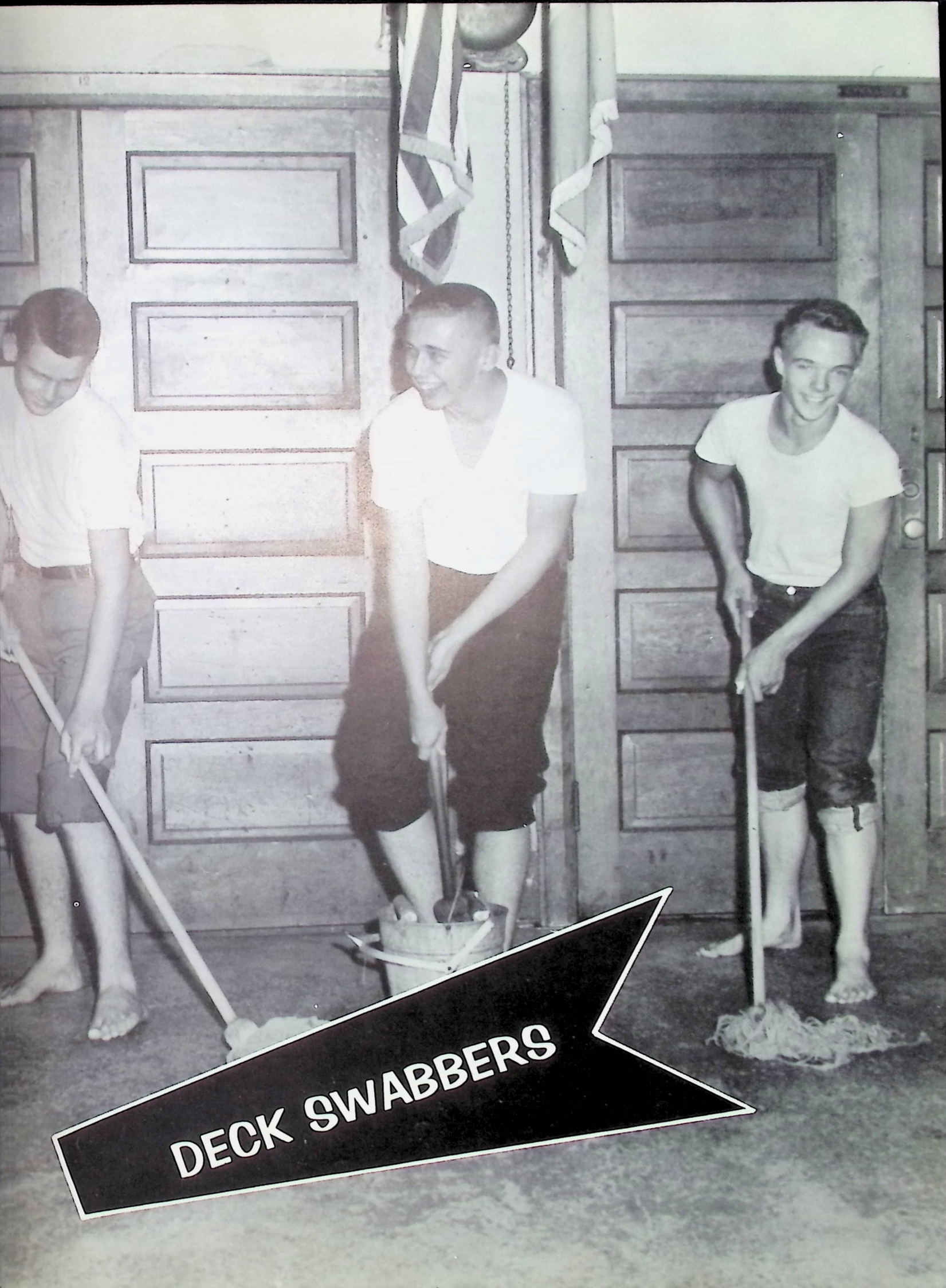
DECK SWABBERS

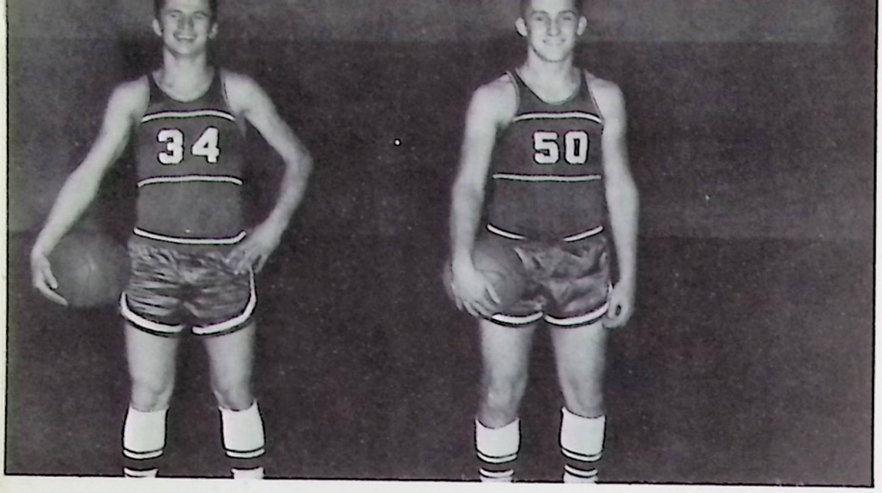

BEST ATHLETES
Pete Gould and Jim Cooper

MOST FRIENDLY
Ann Ferguson and Don Brownlee

BEST LEADERS
Jim Cooper and Kathy Norris

BEST ALL ROUND
Carole Pursley and Jim Cooper

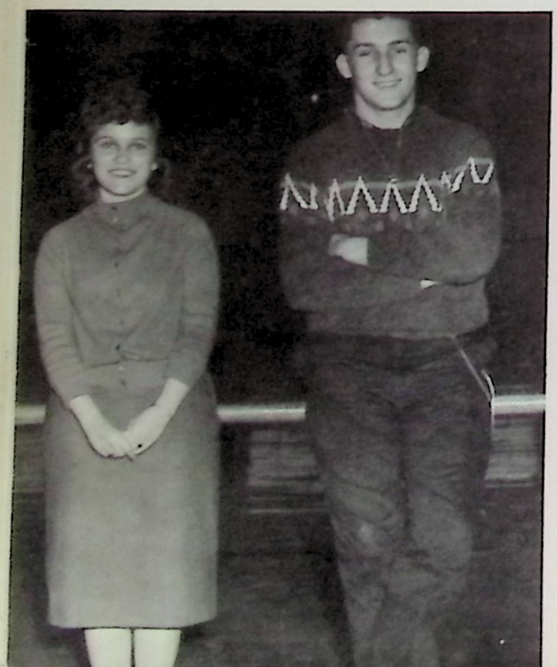

BEST STUDENTS
Gerry Stephenson and Jeanie Frum

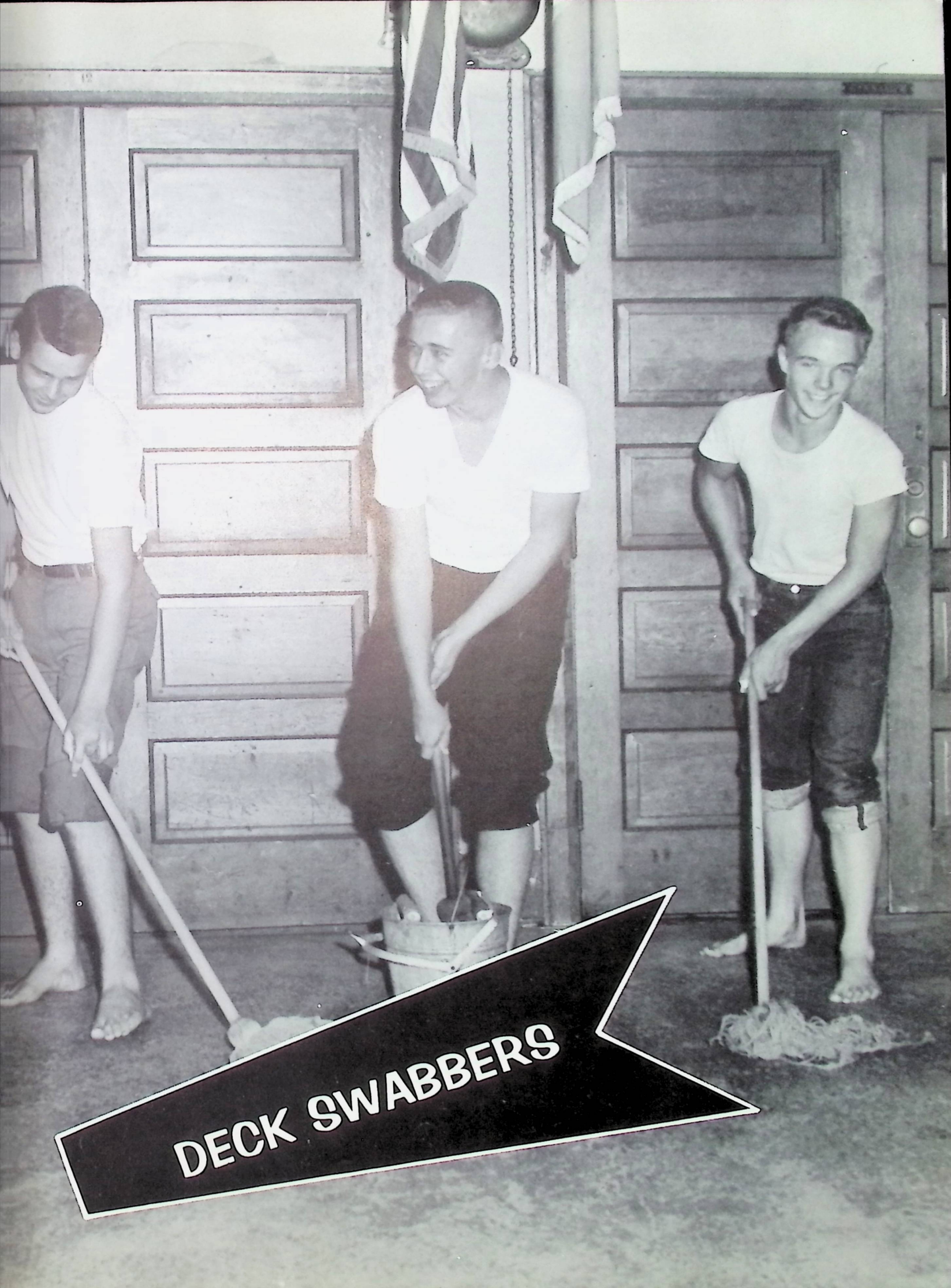
DECK SWABBERS

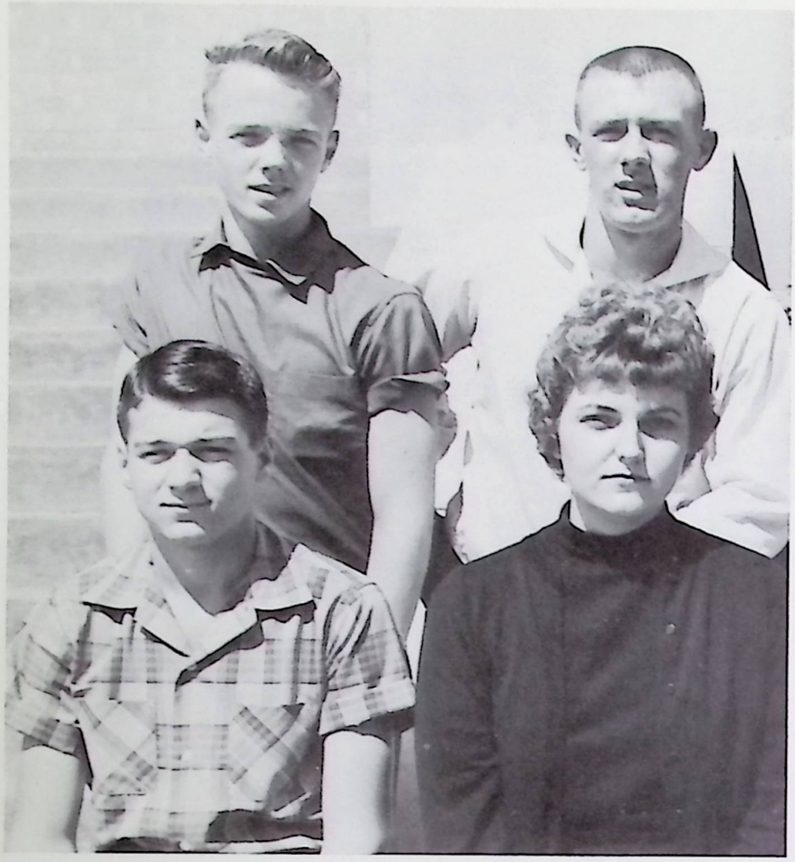

JUNIOR CLASS

Junior Class Officers (L to R top) Chris Borrie, president; Jim Yoakum, vice president; BOTTOM--Harold Lee Smith, treasurer; and Lois Fish, Secretary.

Tommy Adams
Rosemary Akers
Ellen Angus

Fred Anderson
Helen Bare
Charles Bare
Caroll Bennett

Robert Blake, Chris Borrie, Joan Bourgeois, Annie Bowers, and Eugene Butler.

JUNIOR CLASS

ROW 1, L. to R. Tony Cardea, Margie Carney, Zelma Carothers, Sharon Carpenter, Linda Cathers. ROW 2, Mike Chambers, Chuck Compston, Lamar Coward, Mary Crow, Ebby Crow. ROW 3, Daryl Culp, Barbara Deere, Mildred Duff, Elizabeth Duncan, Roy Easter. ROW 4, Colleen Enos, Sharon Evans, Lois Fish, Jeanne Fletcher, Larry Ford. ROW 5, Carolee Gabriel, Debbie Gandee, Leon Goutierez, Bob Hall, and Jim Hannum.

JUNIOR CLASS

ROW 1, L. to R. Bob Hersey, Joyce Hill, Kay Hudkins, Yvonne Hughes, Sue Jackson. ROW 2, Gary Johnson, Paul Jones, Ronny Kiser, David Kiser, Danny Kuhns. ROW 3, Barbara Lindley, Lou Ann Little, Nedia Matics, Lin Mason, Charlene McGraw. ROW 4, Linda Milligan, Dee Ann Moore, Dixie Morgan, Georgiana Mullins, Carol Noll. ROW 5, Jim Norris, Betty Norman, Donna Owens, Nola Patterson, and Jewel Perry.

JUNIOR CLASS

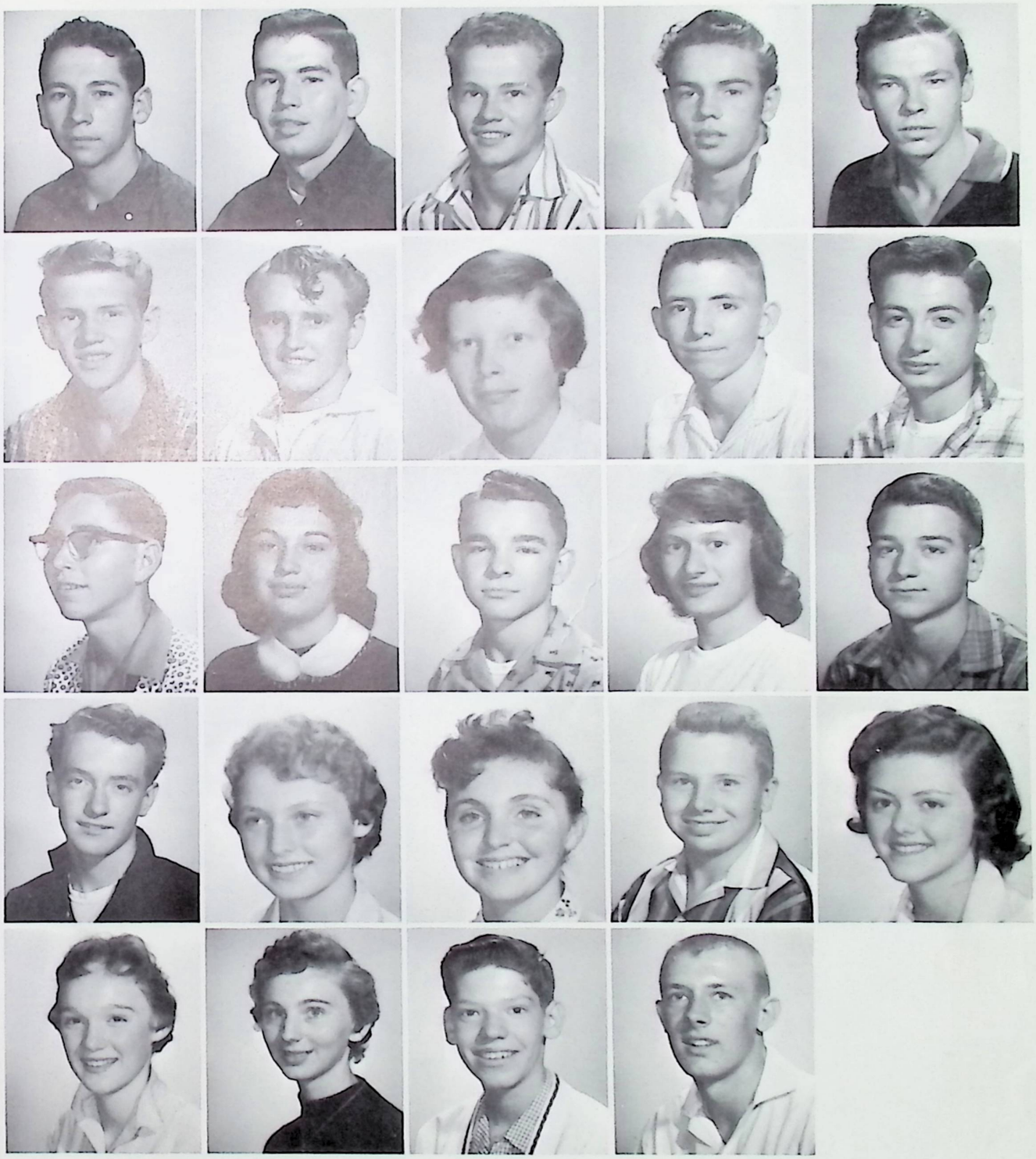

ROW 1, L. to R. Ivan Pinnell, Richard Polk, Arnold Price, Delmas Rhodes, Morgan Richmond. ROW 2, Mike Roach, Charles Sayre, Georgiana Shamblin, Dick Sheppard, Bill Sheets. ROW 3, Lesley Shockey, Ann Salven, Bobby Slaven, Mildred Shinn, Harold Smith. ROW 3, Roy Lee Stanley, Shirley Stark, Carla Stephenson, Leslie Wade, Pam Williams. ROW 4, Brenda Wilson, Sandy Westfall, Bob Woofter, and Jim Yoakum.

SOPHOMORE CLASS

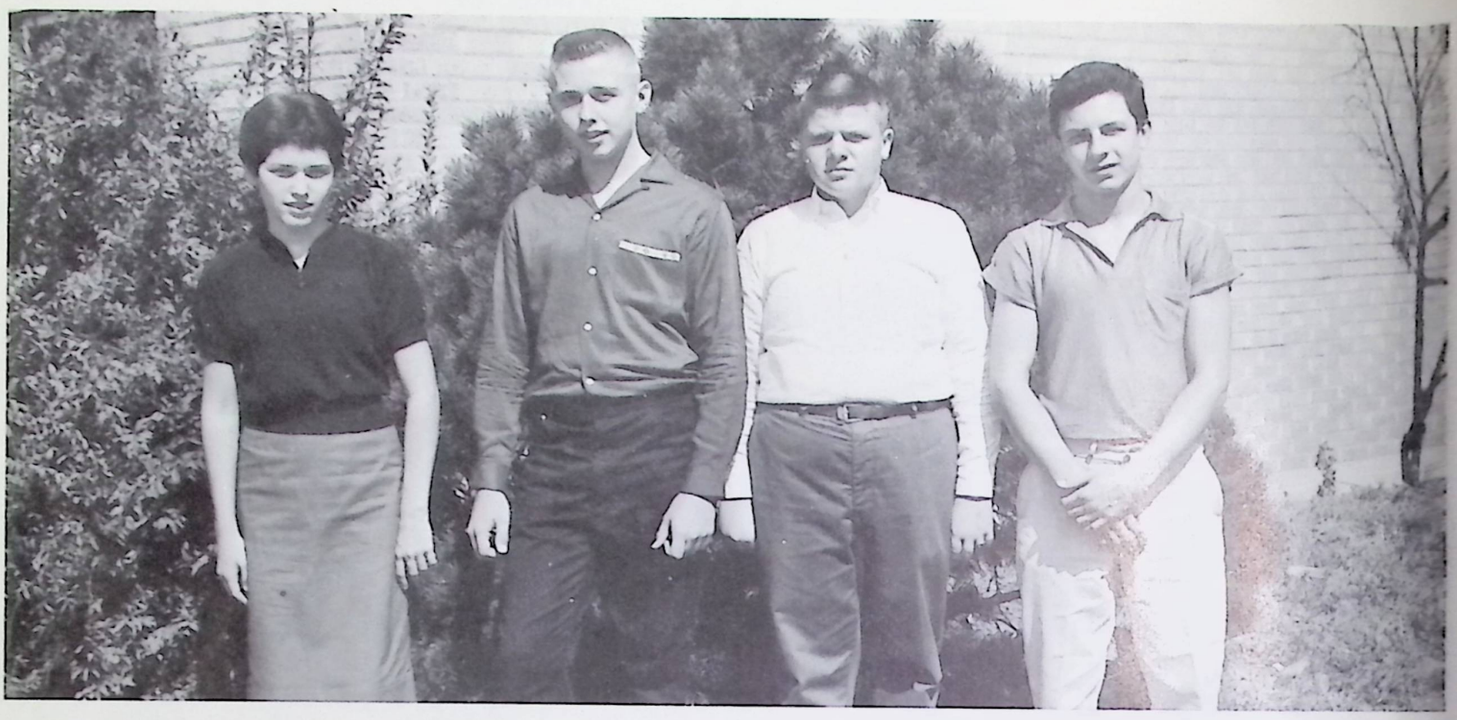

OFFICERS, left to right: Donna Waldorf, secretary; Tom LonCavish, president; Dick Rowe, vice president; Paul Haught, treasurer.

FIRST ROW, left to right: Richard Abel, Jo Ables, Margie Allen, and Helen Balis. SECOND ROW: Rebecca Blackburn, Eugene Blevins, Bill Boggs, Eileen Bollinger, and Bill Brownlee. THIRD ROW: Gene Buffington, Barbara Bunner, Lora Bush, Mary Caldwell, Carliss Caldwell, and Daisy Casto.

SOPHOMORE CLASS

FIRST ROW, left to right: Joyce Cavender, Gary Clagg, Alton Click, Robert Coates, Earnest Cobb, Leighton Cobb, Roger Compston, and David Crow. SECOND ROW: Sue Davis, Robert Deere, Dinah Dockery, Glen Durst, Nancy Furbee, Linda Gorrell, Edith Gorrell, and Billy Gouckenaur. THIRD ROW: Paul Haught, Pat Hoblitzell, Edith Hoselton, Ann Hughes, Howard Hughes, Lyle Hughes, Romey Hugart, and Hershey Hunt. FOURTH ROW: Terry Hupp, Virginia Keebaugh, Karen Kelbaugh, Keith Kemenah, Tricia Kent, Carl Kepford, Shelia Kimes, and Karen Kenney. FIFTH ROW: Sharon Knox, Dick Leask, Marion Lehew, Tom LonCavish, Linda Mahan, Frieda Mahone, Larry McCoy, and Catherine McDole. SIXTH ROW: Phyllis McNeil, Jim McKinley, Douglas Merical, Eugene Montgomery, David Moore, Marilyn Myers, Woody Neff, and Patricia Oliver.

SOPHOMORE CLASS

FIRST ROW, left to right: Marilyn Painter, Bonnie Parsons, Dorothy Perry, Louis Polk, Vicky Price, Jeanne Pursley, Libby Pyatt, and Freddie Quillen. SECOND ROW: Kay Rardin, Eric Redifer, Nancy Reed, Craig Riley, Donald Rollins, Linda Roush, Mike Roush, and Dick Rowe. THIRD ROW: Donald Royce, James Salser, Betty Sanders, Margaret Seals, Lois Shamblin, Karen Sheets, Alan Shockey, and Linda Shockey. FOURTH ROW: Joan Slaven, Gene Slaven, Chuck Smith, Rosalee Spear, Frankie Speer, Inez Staats, Rita Staats, and Cecil Suck. FIFTH ROW: Jim Suck, Dora Sunderland, Barbara Swain, Edwin Taylor, Leora Taylor, Wilmer Teets, Tommy Tidd, and Ernie Tregoning. SIXTH ROW: Mary Ann Twiggs, Norma Urbani, Paul Waugh, Pete Westenhaver, Tom Weyer, Janice Wilson, Ritchie Williams, and George Wright.

FRESHMAN CLASS

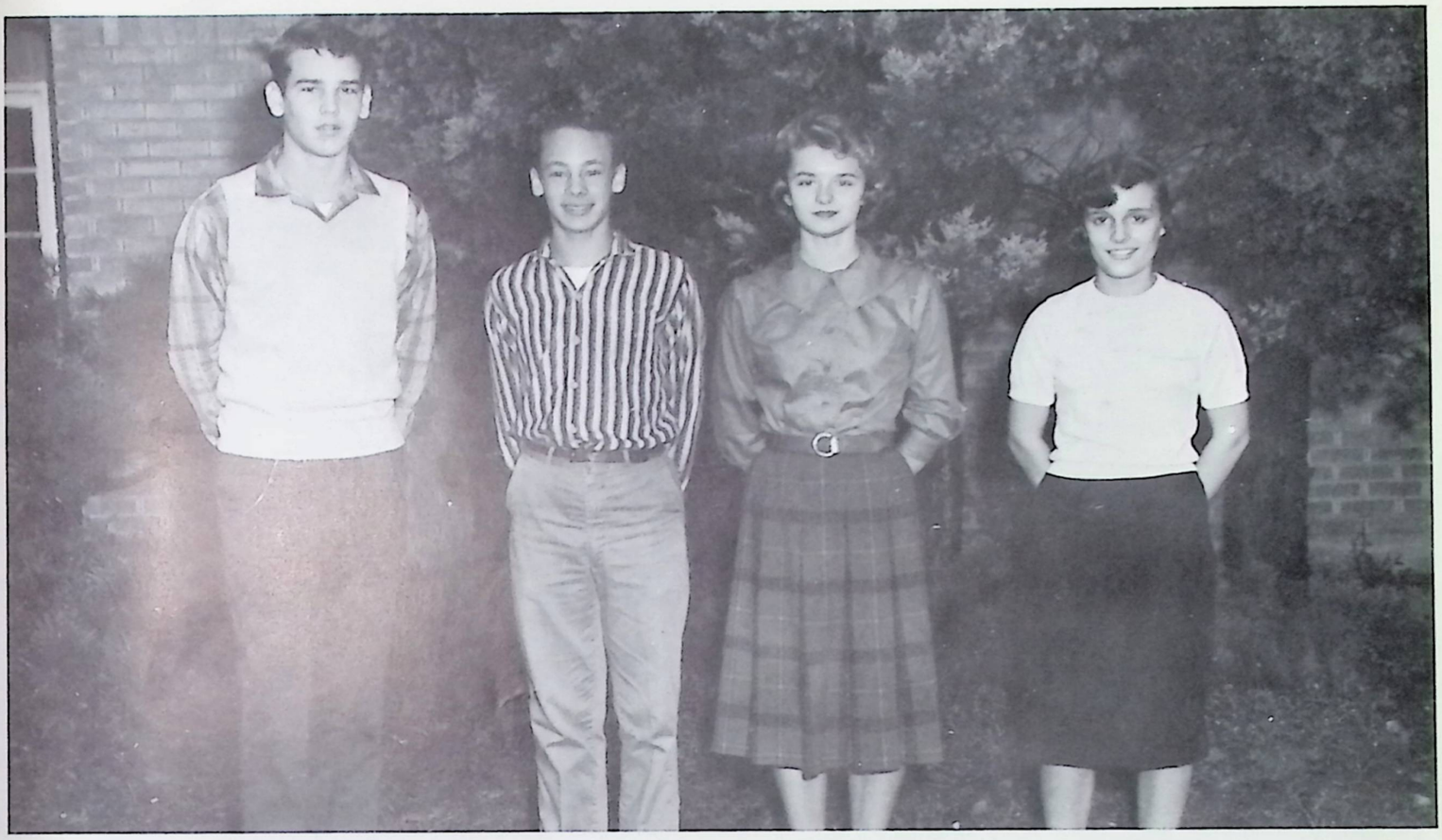

OFFICERS, left to right: Charles Fuller, president; Mike Redifer, vice president; Julie Hoblitzell, treasurer; and Carolyn Taylor, secretary.

Left to right: Larry Ables, Loretta Ash, Jim Baker, William Balser, Ray Barnes, and Marlene Beckett.

FRESHMAN CLASS

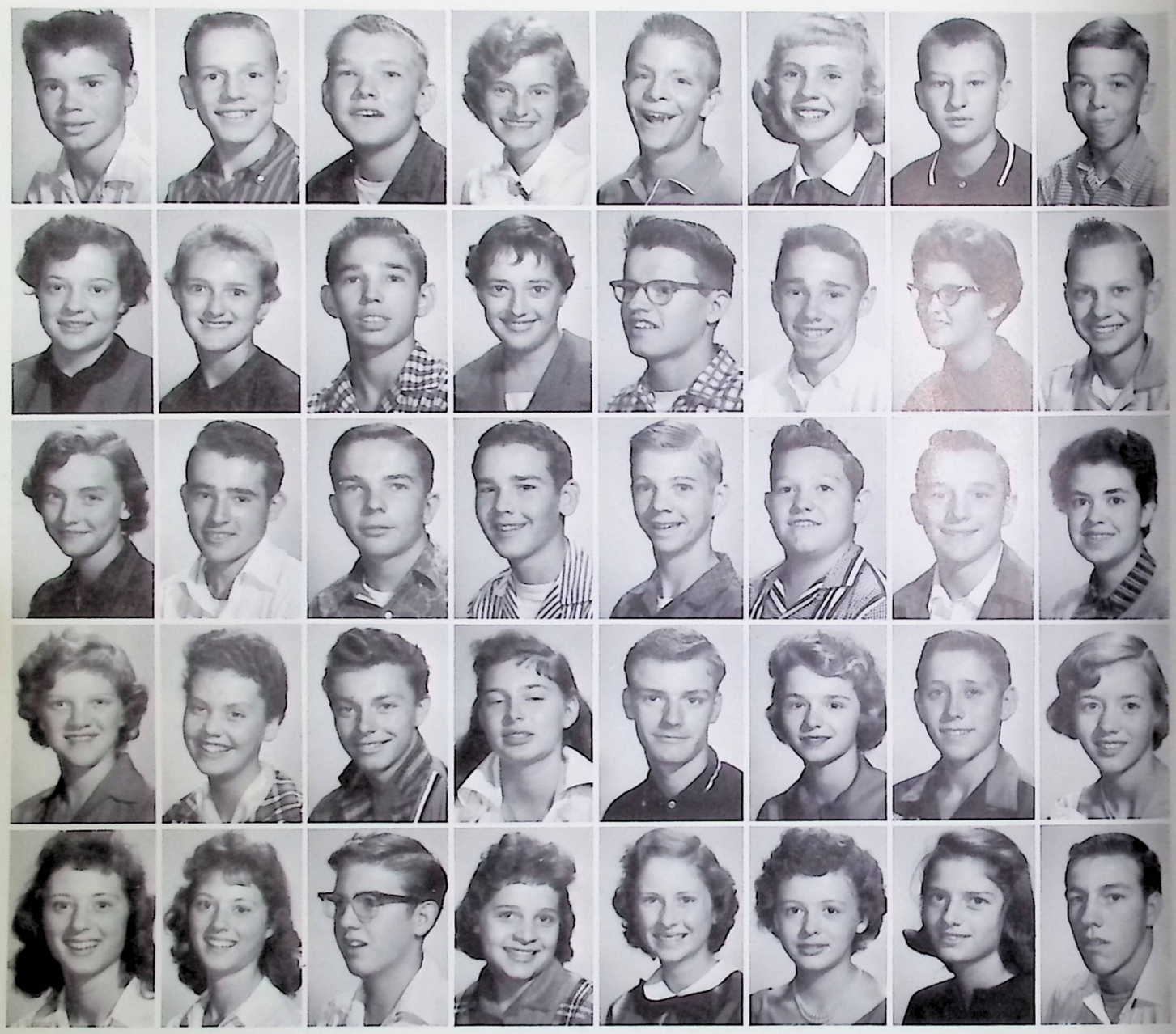

FIRST ROW, left to right: Charles Bigley, Jim Boggs, Jim Bourgeois, Barbara Boyer, George Brown, Hollie Brown, Larry Carmichael, Jack Cobb. SECOND ROW: Ann Combs, Barbara Compston, Kenneth Creel, Virginia Cunningham, Roy DeLong, Craig Dawkins, Barbara Durst, and Roger Durst. THIRD ROW: Dianne Everett, Ed Flinn, Danny Fox, Charles Fuller, Furbee, Clayton Gallagher, Marty Golden, and Ruth Gorrell, FOURTH ROW: Linda Graham, Jennie Green, Carroll Hafer, Lois Haynes, Richard Hendrickson, Julie Hoblitzell, Joey Holliday, and Carolyn Jackson, FIFTH ROW: Karen Jackson, Sharon Jackson, Fred Johnson, Jackie Jones, Patricia Kent, Linda Lacy, Sue Laughlin, and Allen Lehew.

FRESHMAN CLASS

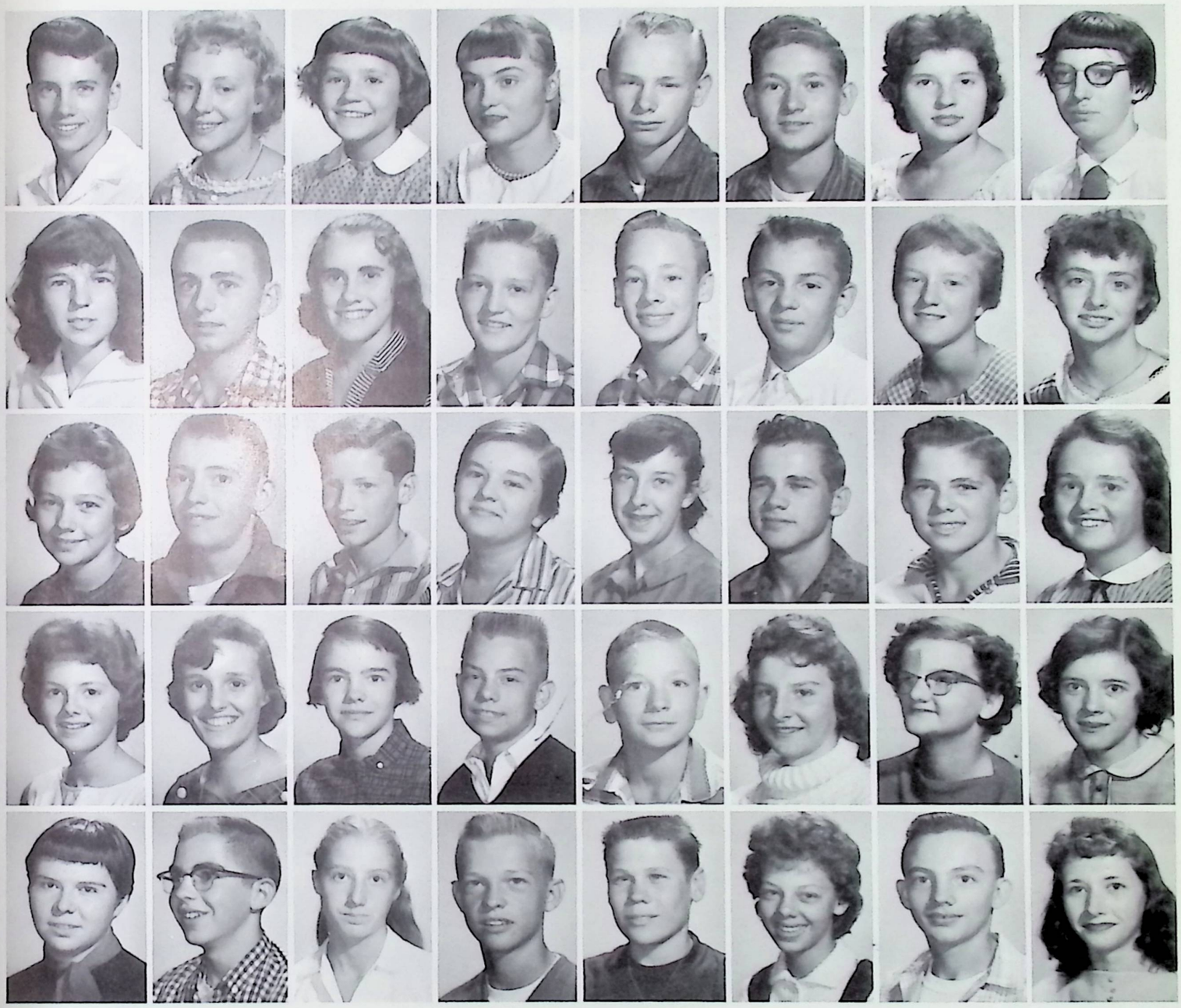

FIRST ROW, left to right: Billy Lloyd, Judy Mahan, Marla Mahone, Virginia Martin, Howard McGavran, David Mullins, Jane O'Dell, and Mary Alice Ohse. SECOND ROW: Paula Patterson, Larry Paxton, Sue Prather, Larry Queen, Mike Redifer, Eudill Rhodes, Henrietta Rust, and Sandra Salser. THIRD ROW: Mary Seamen, Clyde Smith, Mike Smith, Patty Smith, Sue Snyder, Paul Staats, Sherry Staats, and Sally Steedly. FOURTH ROW: Jo Ann Tallman, Carolyn Taylor, Joan Turner, Pete Waldeck, Herbert Walker, Mary Ward, Sharon Westfall, and Mary Lou Wheeler. FIFTH ROW: Grace White, Steve White, Rebecca Williams, Tom Williams, Steve Wilson, Ginny Wood, John Wright, and Lucille Young.

Caught Ya.

Buddies.

Say Cheese

Little Angel?!?!?

What????

Glory Girls

See that man with the camera?

Good Bye RHS

SPORTS ABOARD SHIP

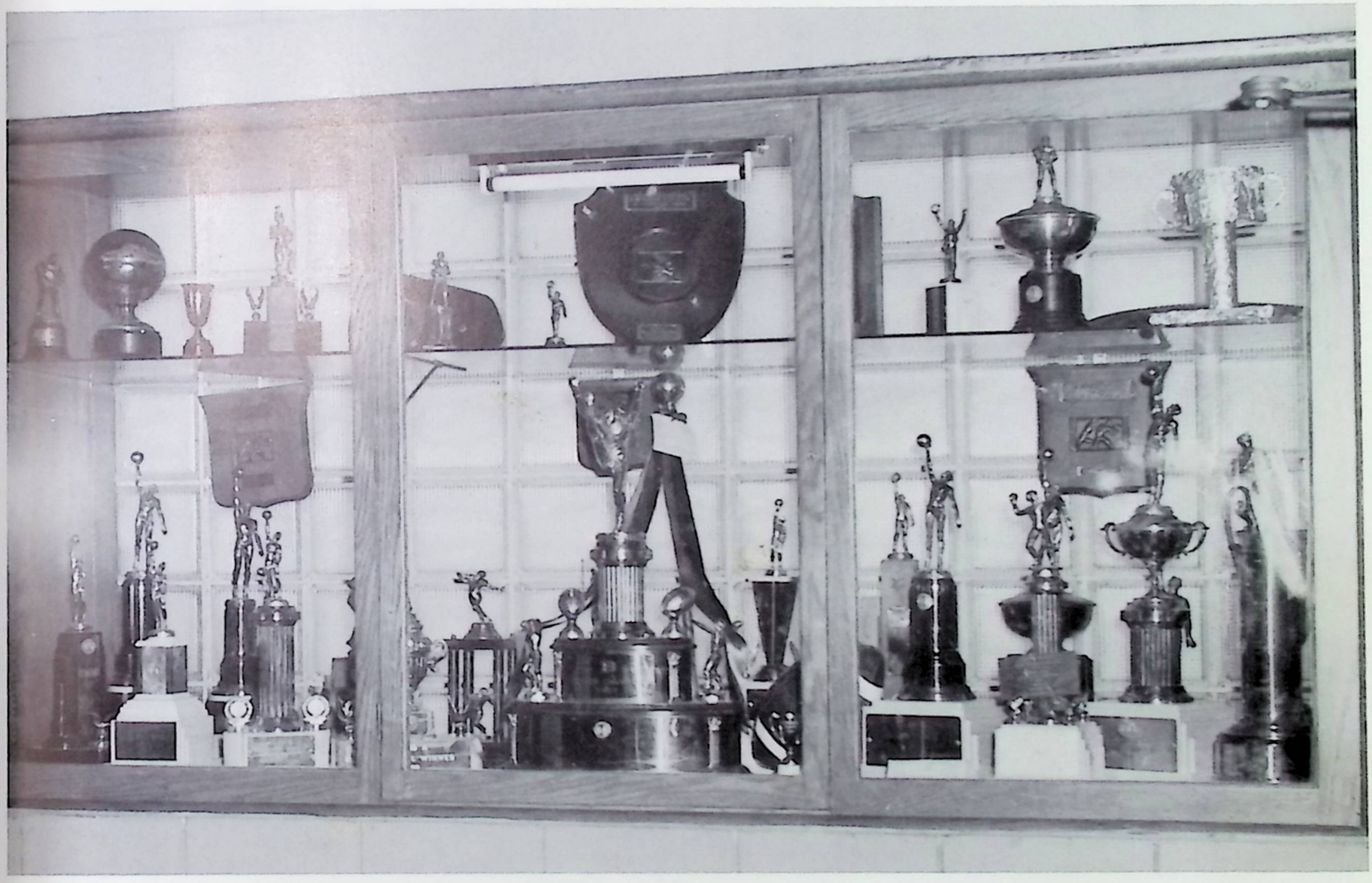

We, the Nautilus Staff, wish to pay respect to the memory of Mart Moore. Mart will always be remembered by the students, faculty, and alumni of Ravenswood High School who were fortunate enough to know him. His untiring efforts to keep the sports equipment and gym in readiness were most commendable.

RAVENSWOOD'S

This year the Ravenswood Red Devils completed their most successful gridiron season in school history. Under the outstanding direction of coaches, Spano and Bokovitz, the Red Devils captured their second state championship in three years and the first Little Kanawha Conference Championship in school history. The Red Devils finished the season with a 10--1 record.

RHS versus WAHAMA--The Red Devils made their first appearance of the season with an impressive 28-18 victory over the Wahama White Falcons. Halfback, Gerry Stephenson tallied 2 touchdowns on 46 and 33-yard runs. End, Ronnie Belue, tallied the other 2 on a pass from Gary Enos and a 30-yard run with an intercepted pass. Jim McKinley dropkicked the 4 extra points.

RHS versus SPENCER--In the second game the fired-up Red Devils stomped a strong Spencer eleven 28-7. Ron Belue scored the first touchdown on a 20-yard pass from Gary Enos. Enos scored the second on a quarterback sneak. The Red Devils scored their other 2 TD's on a 70-yard run after a fumble by Jim Cooper and a short line plunge by Jim Yoakum. Jim McKinley added 4 extra points to the score.

RHS versus MARIETTA--The jittery Red Devils received their lone loss of the campaign against Marietta 48-14. Fullback, Pete Gould, scored the 2 Ravenswood touchdowns and Jim McKinley added the extra points on end runs.

RHS versus SISTERSVILLE--Ravenswood got back on the win trail in their homecoming game beating the Tigers from Sistersville 12-6. Daryl Culp scored both Red Devil touchdowns. The defensive team protected the slim lead in the last quarter, putting up two spirited goal line stands.

RHS versus BUFFALO--For their fifth game of the season, Ravenswood traveled to Buffalo where they downed the Bisons 26-6. Ebby Crow led the scoring with 2 touchdowns, followed by Bob Coates and Jim Cooper with one each. Jim McKinley added 2 extra points.

RHS versus CALHOUN--On Oct. 9, Ravenswood pasted Calhoun 38-6. Daryl Culp scored twice on runs of 75 and 34 yards respectively. Wayne Dockery scored on a 10-yard pass from Gary Enos. Pete Gould added the 4th on a 39-yard dash and C. W. Caldwell the 5th on a 5-yard run. Ebby Crow scampered 40 yards with an intercepted pass for the locals last. Jim McKinley added 2.

SEASON WRITE-UP

RHS versus WIRT--On Oct. 16, the Red Devils traveled to Elizabeth where they skinned the Wirt Tigers 40-0. The first TD was made by Ebby Crow on a 56-yard run. Gary Enos scored a 55-yard touchdown on a quarterback sneak. Culp went 9 yards for the 3rd score after a 56-yard pass to Mike Chambers had placed the ball in scoring position. Jim Cooper scored on a 50-yard run with a fumble and Pete Gould scored on a 15-yard run. Lineman, Dave James, scored the last Red Devil touchdown when he blocked a Wirt punt in the end zone and fell on it for the score. McKinley added 4 extra points.

RHS versus CRUM--In the eighth game of the season RHS walloped a strong Crum team 32-6. Daryl Culp scored 2 TD's in the first half. In the second half Pete Gould scored 2 more touchdowns on an intercepted pass and a 30-yard run from scrimmage. Bob Coates scored the final touchdown on a 30-yard plunge. Jim McKinley accounted for the extra points.

RHS versus HANNAN--Ravenswood clinched a berth in the Class "A" playoff with a 52-0 win over Hannan High School. RHS's fleet backs ran wild through large holes made by the Red Devils' beefy line. Daryl Culp scored three touchdowns and Bob Coates scored two. Gerry Stephenson, Wayne Dockery, and Pete Gould each added one. McKinley added 4 extra points.

RHS versus RIPLEY--Ravenswood got sweet revenge for last year's 6-0 loss to Ripley by handing the Vikings a 26-7 loss. Ron Belue scored the first touchdown on a short pass from Gary Enos. Culp ran for the extra point. Gould scored the second TD on a long run around end. In the third quarter Culp scored on an end run and added the extra point also. RHS's final TD was scored by Culp on a 56-yard run over right tackle. The victory clinched the LK title for the Red Devils.

RHS versus WINFIELD--On Nov. 14, in the rain and mud and with temperatures hovering around 32°, Ravenswood won it's 2nd state championship in 3 years by edging Winfield 15-13. The victory was a great team effort. After Winfield had scored first, Culp took the kickoff and behind a freak block thrown by Pete Gould outdistanced the entire Winfield team. Culp also added the extra point. In the second quarter, with Winfield in possession of the ball on their own two-yard line, Bill Bryant, Winfield's ace halfback, tried an end run; but Jim Norris made a spectacular play by tackling Bryant in his end zone. This gave Ravenswood 2 points and its final margin of victory. Daryl Culp scored another TD to make the score 15-6, and from then on the Red Devil's defense took over and allowed the Winfield but one more touchdown.

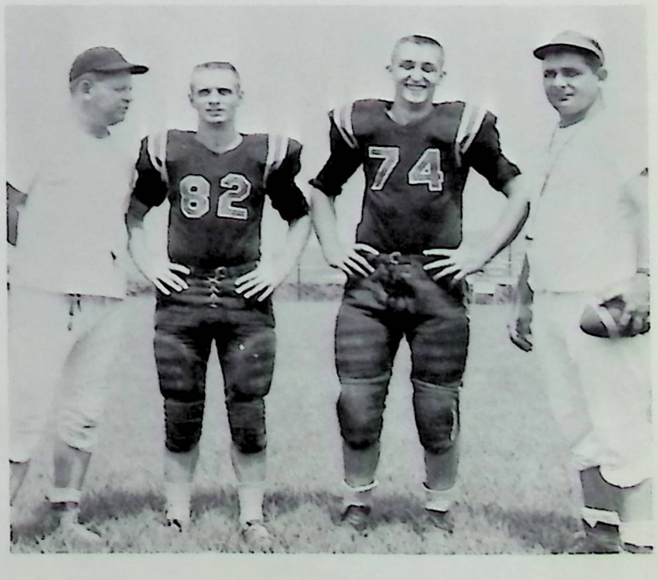

THE HISTORY MAKING

RAVENSWOOD RED DEVILS OF 1959

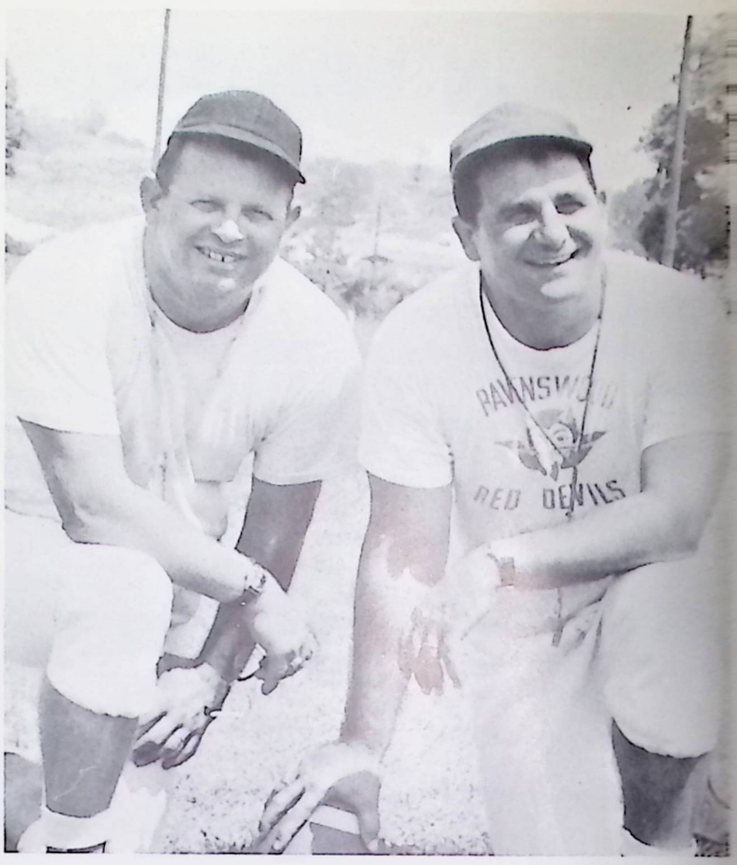

The fabulous Red Devil coaches, Joe Bokovitz, assistant, and Jim Spano, head coach.

BOTTOM ROW (l to r): Bo Hartley, C. W. Caldwell, Jim Williams, Ebby Crow, Jim Norris, Gerry Stephenson, Lin Mason, Jim Yoakum, Daryl Culp, Jim McKinley, and Richard Ables. SECOND ROW: Keith Kidders, Louis Polk, Jim Suck, Tom Weyer, Eric Redifer, Terry Hupp, Wilmer Teets, Paul Haught, Leonard Brown, Ritchie Williams, Chris Borrie, and Coates. THIRD ROW: Assistant coach Joe Bokivitz, Carl Brogle, Gene Buffington, Benny Badgett, Jim Cooper, Pete Gould, Mike Tucker, Bob Hall, David James, Larry Hendershot, Wayne Dockery, Clark Ritchie, Pete Westenhaver, Ronald Click, Coach Jim Spano. BACK ROW: Bob Barnett, Robert Coates, Mike Chambers, Gary Enos, Bill Divers, Don Click, Richard Polk, Ronnie Belue, and Romey Hugart.

FOOTBALL AWARDS OF 1959

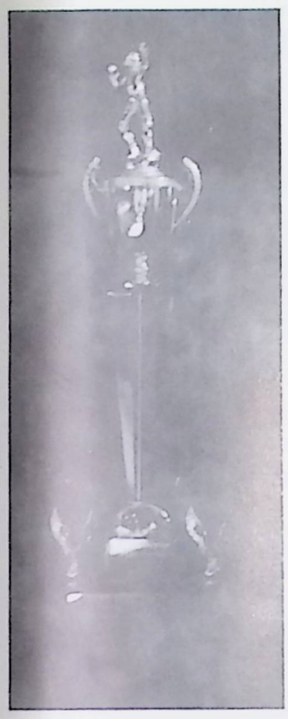

Bill Divers
2nd Team All State

Jim Cooper
Captain 1st Team All State
LK Team

Pete Gould
3rd Team All State
Captain LK Team

Mike Tucker
Hon. Mention All State
2nd Team LK

Bob Hall
Hon. Mention All State
LK Team

Ebby Crow
Hon. Mention LK

Jim Norris
Hon. Mention LK

Daryl Culp
Hon. Mention All State
2nd Team LK

RED DEVILS WI

"Lead me to the showers. I'm all muddy"

"So long, it has been nice knowing you." Daryl Culp scores second T.D in Class A championship game.

"Why so happy boys?"

"Ha-ha!! Did you hear that! I smeared Bryant in the mud."

CLASS "A" CHAMPIONSHIP

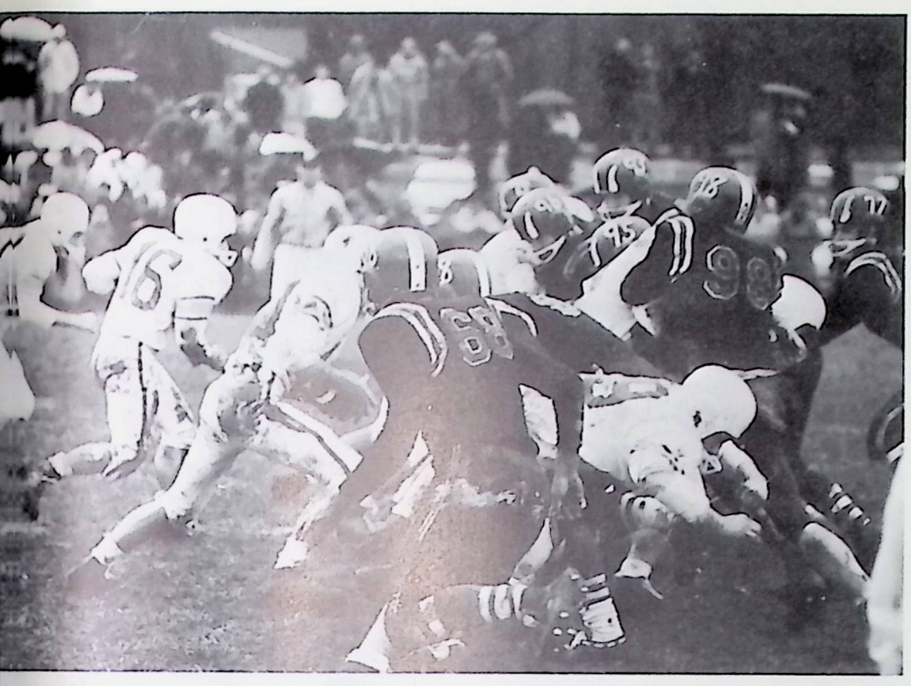

"No hole in that line," as Winfield tries to make some more yards through Ravenswood defense.

"We want some more yards," and Gould's gonna make them.

"Look, Mom!! It's all ours. We won it!!!!"

"It's all over until next year"

SENIOR RED 1959

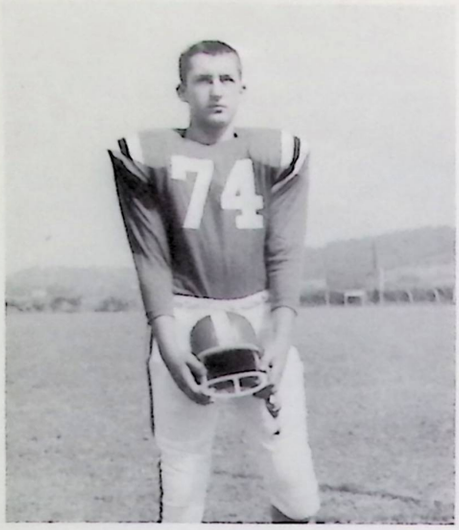

Jim Cooper, Co-captain
Center

Gerry Stephenson, Co-captain
Halfback

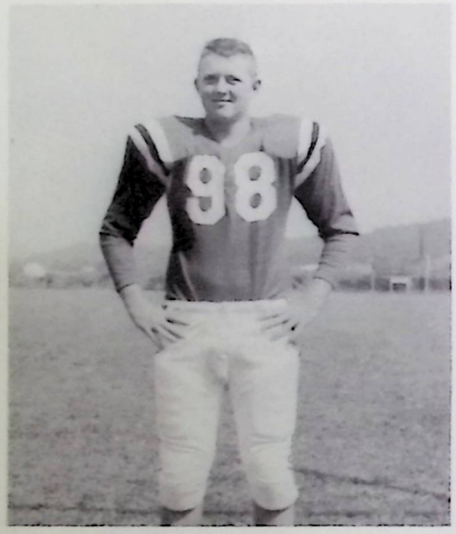

Mike Tucker
Left Tackle

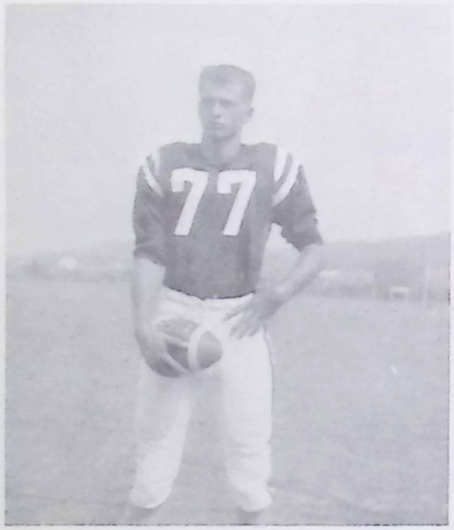

Pete Gould
Fullback

Wayne Dockery
Left End

Gary Enos
Quarterback

Bill Divers
Right Guard

Dave James
Right Tackle

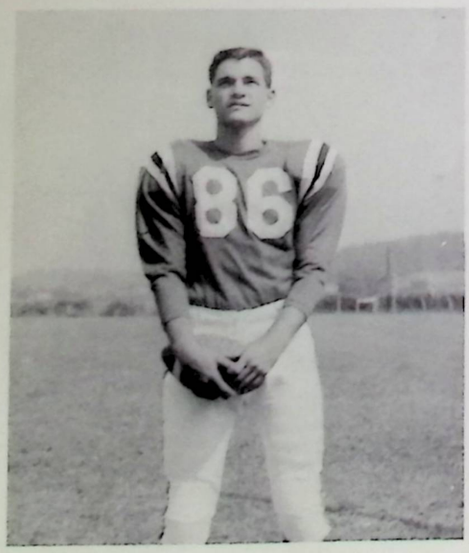

LETTERMEN DEVILS 1959

Ron Belue
Right End

Larry Hendershot
Right Tackle

Bob Barnett
Left Guard

Jim Williams
Left Half

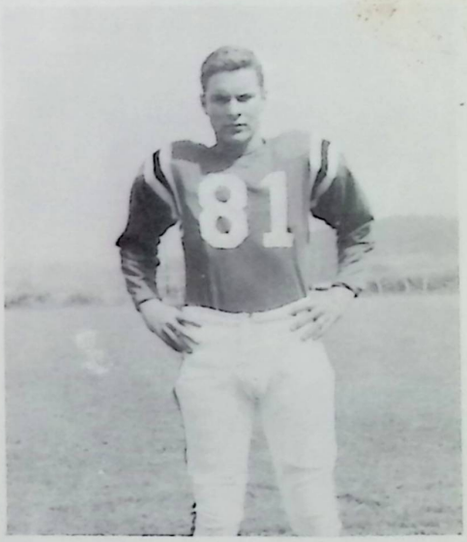

Donald Click
Tackle

Benny Badgett
Right End

Ronald Click
Tackle

Clark Ritchie
Left tackle

1959-60 BASKETBALL SQUAD

RED DEVILS HAVE VERY GOOD SEASON

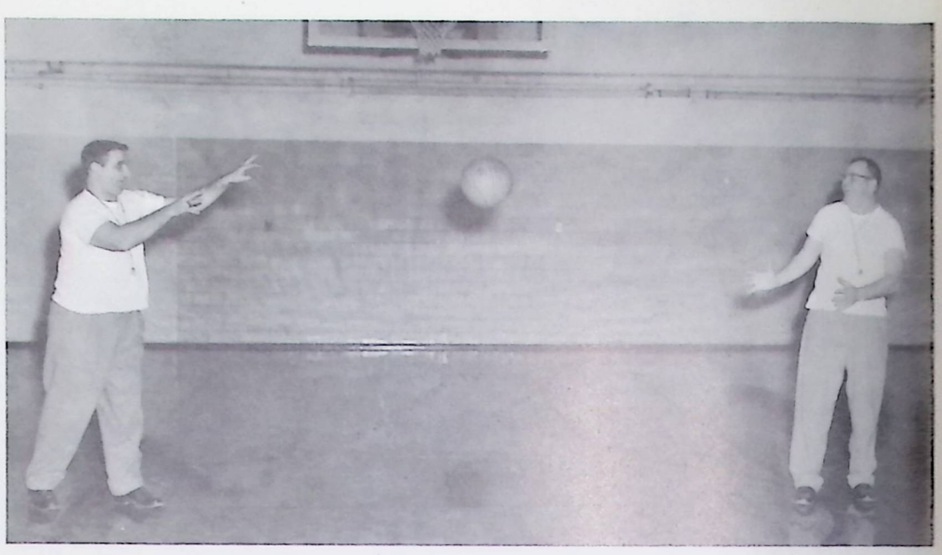

The Red Devil coaches, Jim Spano and Joe Bokovitz.

RED DEVIL BASKETBALL TEAM

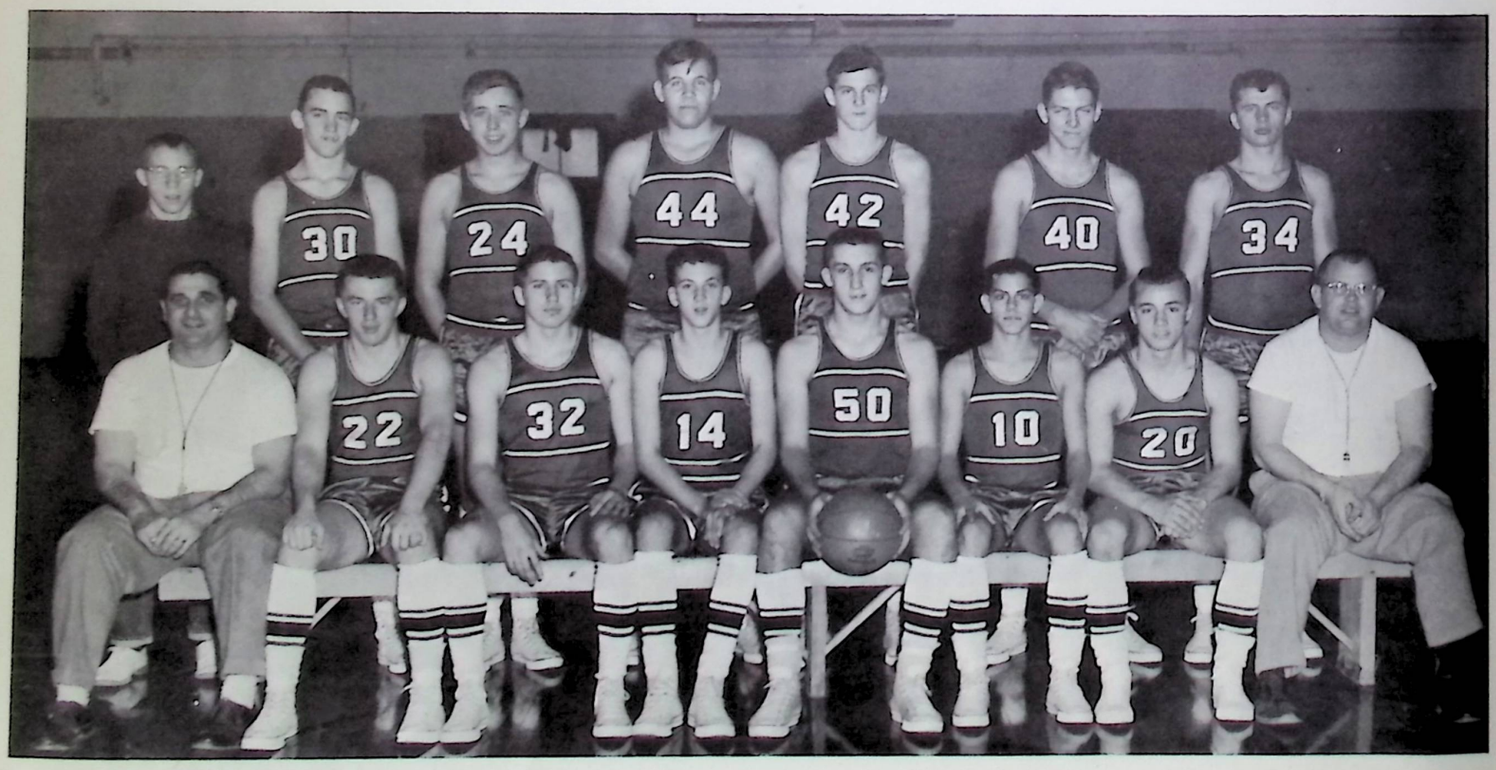

BOTTOM ROW (L. to R.); Coach Jim Spano, Carl Brogle, Louis Polk, David Moore, Jim Cooper, Tony Cardea, Ebby Crow, and Coach Joe Bokovitz. TOP ROW; C. W. Caldwell, Mike Chambers, Tom LonCavish, Romey Hugart, Chuck Smith, Wayne Dockery, and Pete Gould.

SENIORS

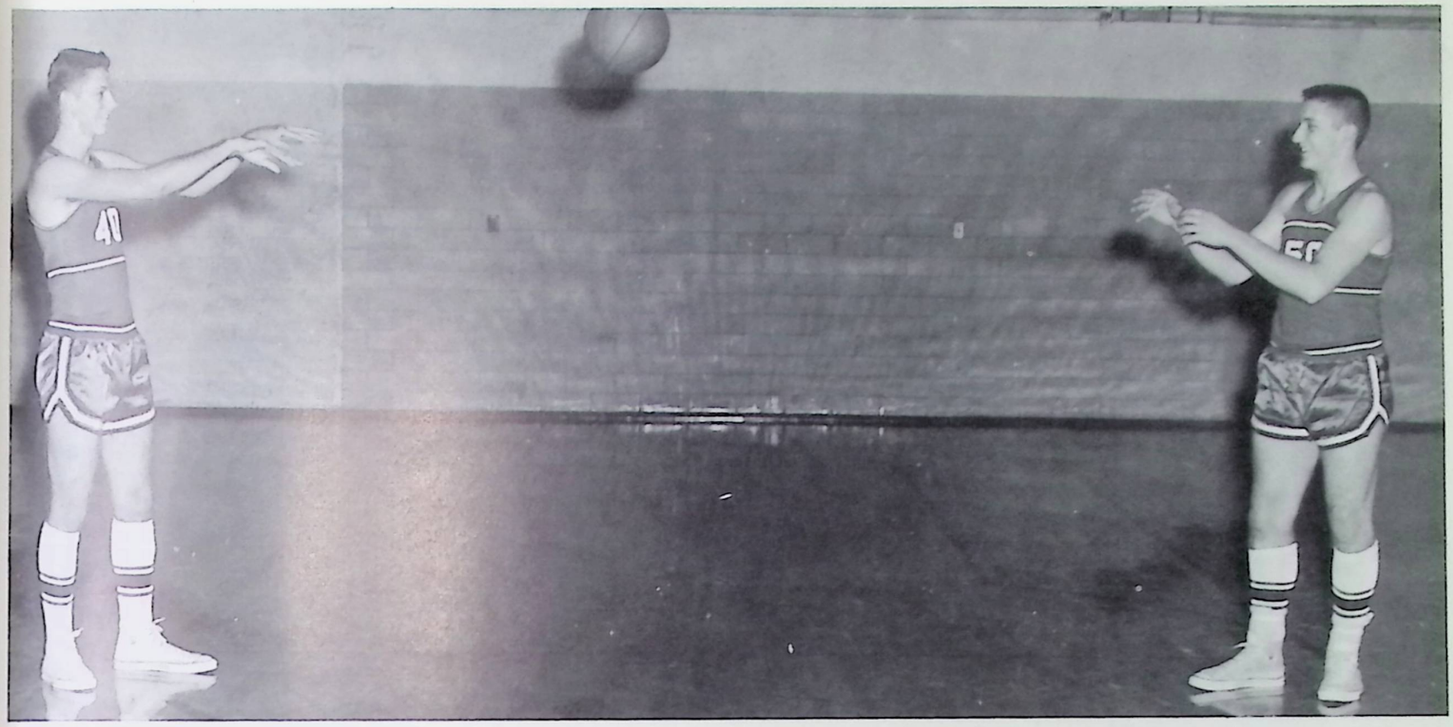

Seniors and Co-captains, Wayne Dockery and Jim Cooper.

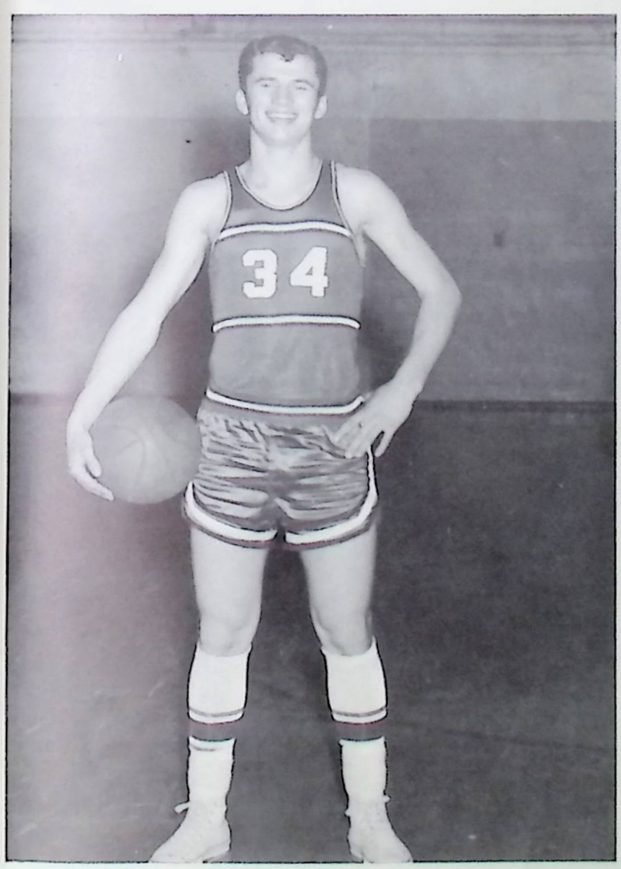

Senior Pete Gould

Senior Carl Brogle

RAVENSWOOD RED DEVILS

VIE FOR L. K. CHAMPIONSHIP

SEASON WIND-UP

December	11	Gilmore	Away	won	64-51
December	15	Ripley	Home	won	79-53
December	18	Pksbg. Catholic	Away	lost	57-64
December	22	Alumni	Home	won	89-56
January	5	Spencer	Away	won	78-59
January	8	Buffalo (of Putnam)	Away	won	63-51
January	12	St. Marys	Away	won	82-46
January	14	Wahama	Home	won	66-56
January	15	Elizabeth (Wirt)	Away	won	62-35
January	19	Gilmore	Home	won	95-79
January	22	Wahama	Away	won	72-43
January	26	Spencer	Home	won	81-61
January	29	Grantsville (Calhoun)	Away	won	103-47
February	2	Elizabeth (Wirt)	Home	won	74-37
February	5	Pksbg. Catholic	Home	won	73-61
February	9	Ripley	Away	won	57-55
February	12	Grantsville (Calhoun)	Home	won	77-45
February	16	St. Marys	Home	won	65-45

The 1959-60 season was one of the most successful basketball seasons in school history. The Red Devils ended the season with a 16-1 record.

VARSITY CHEERLEADERS

Carol Brogle

Head-Cheerleader

Senior

Dolly Rymer

Senior

Barbara Lindley

Junior

Joyce Cavender

Sophomore

Pat Hoblitzel

Sophomore

Georgina Mullins

Junior

VARSITY CHEERLEADERS

CHEER GANG CHEER

Cheer gang cheer
Our team is going to win
Cheer gang cheer
Our team is going to win
Get that ball
There'll be no game at all
There'll be a hot time
In the old town tonight!

LOCOMOTIVE

Is everybody happy?
Yea Man
Is anybody sad?
Heck No
Let's give a locomotive
And give it slow,
R-A-V-E-N-S-W-O-O-D
R-A-V-E-N-S-W-O-O-D
R-A-V-E-N-S-W-O-O-D
Ravenswood

TEAM IS IN A HUDDLE

The team is in a huddle
The captain at the head
They all got together and
This is what they said

Our team is Red-Hot
Our team is Red-Hot
Our team is Red-Hot
SSSSSSSSSSSSSSSSS
RED HOT

RAVENSWOOD RED DEVILS
1959 FOOTBALL SCHEDULE
HOME
SEPT. 4 WAHA
SEPT. 11 SPE
SEPT. 25 SIST
OCT. 9 GRA
OCT. 23 CRUM
OCT. 30 HAN
AWAY
SEPT. MARIETTA
OCT. 2 BUFFALO
OCT. ABETH
NO LEY
Compliments ey Oil Co.
FUN ON DECK

HOMECOMING COURT

The happy king and queen as they receive their crowns.

PRINCE'S AND PRINCESS'S

Kay Buffington

Ann Ferguson

Judy Lincicome

Carole Pursley

Don Brownlee

Don Lockhart

Steve Pursley

Chuck Milhoan

QUEEN CAROL & KING EDWIN

HOMECOMING HAS

THE QUEEN'S FLOAT — SENIOR CLASS

"LET ME CALL YOU SWEETHEART"

"LET ME CALL YOU SWEETHEART"

The Red Devil Band leads the Homecoming parade with their salute to the Sistersville team.
"HOLD THAT TIGER"

"WHAT--ME WORRY?"
Junior Class Float

MUSICAL THEME

THE FIRST AND SECOND PRIZE FLOATS

The prize winning float of the Ravenswood Library Club. This float was awarded first prize.

"NOW IS THE HOUR"

by

"THE RED DEVILS"

The second place Junior float.

"WHAT--ME WORRY?"

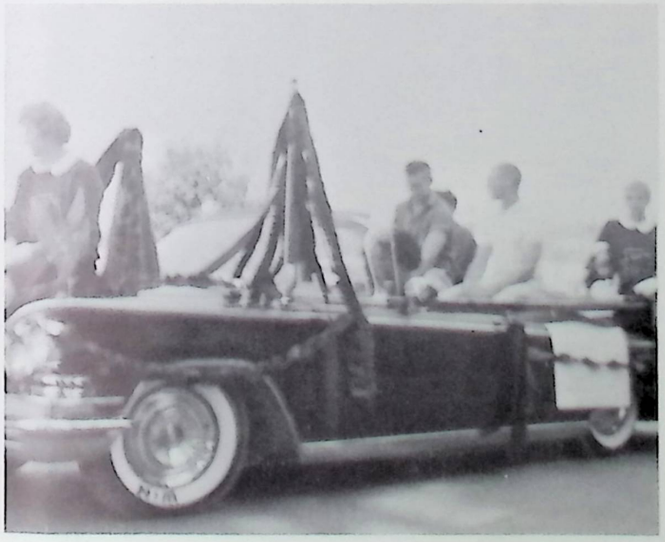

"CO-CAPTAINS CAR"

"MR. TOUCHDOWN"

Sophomore

FAMOUS RED DEVIL BAND

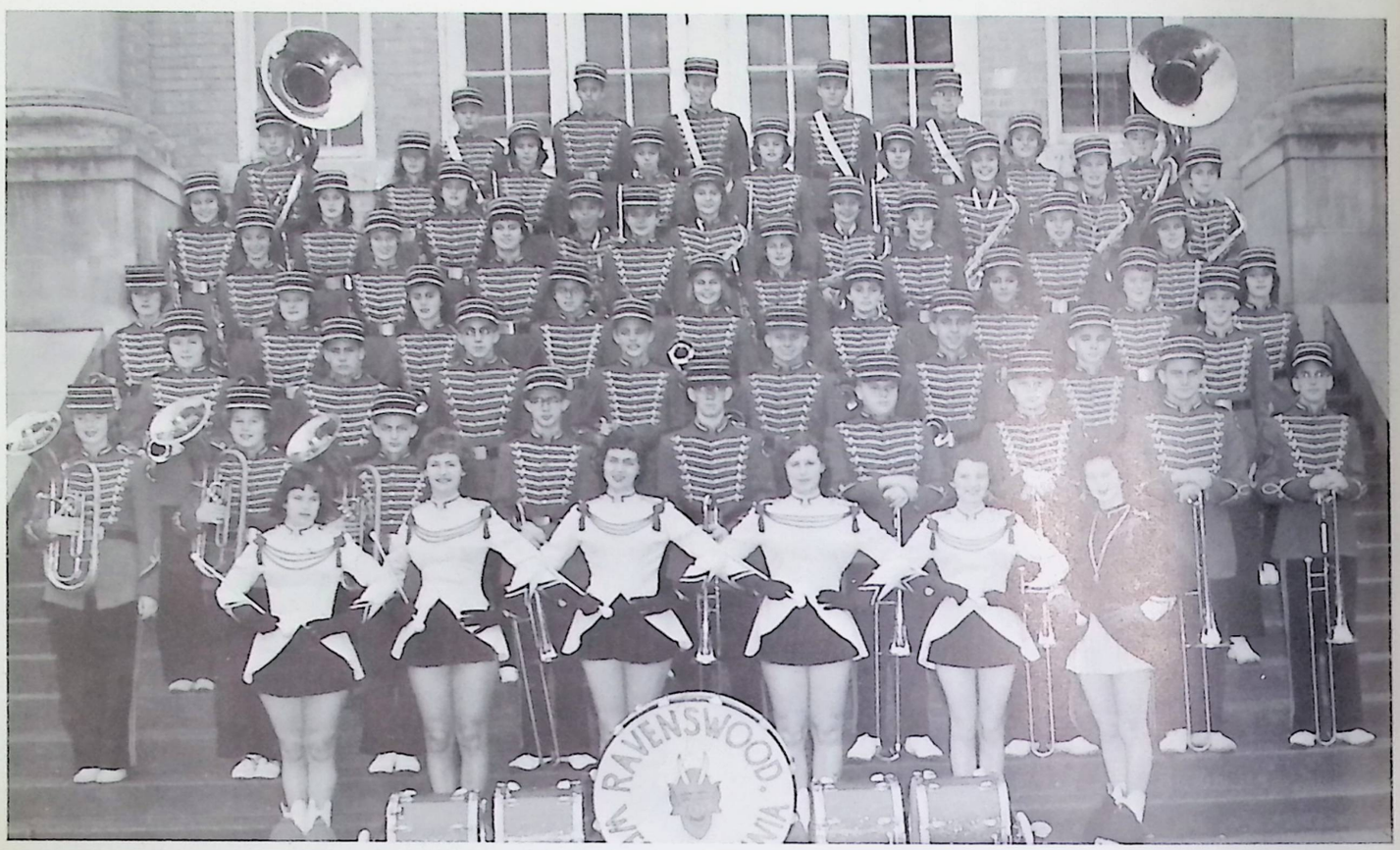

FIRST ROW, left to right: Majorettes, Judy Lincicome, Kay Buffington, Dee Ann Moore, Carol Foose, Becky Blackburn, and Charlene McGraw. Not pictured, Kay Hudkins; SECOND ROW: Christy Johnson, Rita Staats, John Wright, George Wright, Charles White, Dick Rowe, Danny Kuhns, Tommy Adams, and Don Brownlee. THIRD ROW: Debbie Gandee, Billy Lloyd, Steve White, Carl Kepford, Leslie Wade, Chuck Compston, Bobby Slaven, and David Moore. FOURTH ROW: Dinah Dockery, Joan Bourgeois, Joyce Cavender, Vickie Price, Bonnie Parson, Carla Stephenson, Jewel Perry, Henrietta Rust, and Carol Noll. FIFTH ROW: Betty Norman, Yvonne Hughes, Barbara Lindley, Lou Ann Little, Eileen Bollinger, Mary Ann Twiggs, Sharon Evans, and Dee Balis. SIXTH ROW: Barbara Adams, Sue Jackson, Diane Everett, Jack Cobb, Mary Ward, Mary Seaman, Carol Hartley, Marilyn Norris, and Lois Fish. SEVENTH ROW: Jim Hannum, Sue Laughlin, Rosemary Akers, Ann Hughes, Sharon Carpenter, Mary Caldwell, Sally Steedly, and Joe Smith. EIGHTH ROW: Larry Carmichael, Glen Durst, Roy Stanley, Harold Lee Smith, and Bill Brownlee.

Band Director
Mr. James F. Porter

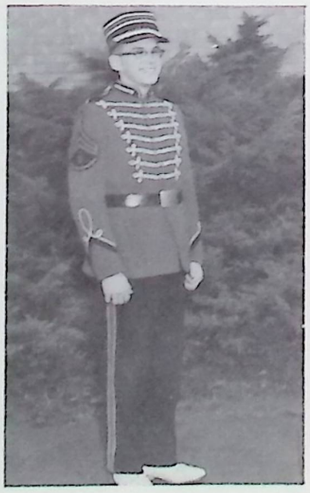

Sergeant of Arms
Don Brownlee

Head Majorette
Charlene McGraw

Color Guard Sergeant
Sharon Carpenter

R. H. S. MAJORETTES

Majorettes, left to right: Judy Lincicome, Kay Buffington, Kay Hudkins, head majorette, Charlene McGraw, Dea Ann Moore, Carol Foose, and Becky Blackburn.

COLOR GUARDS

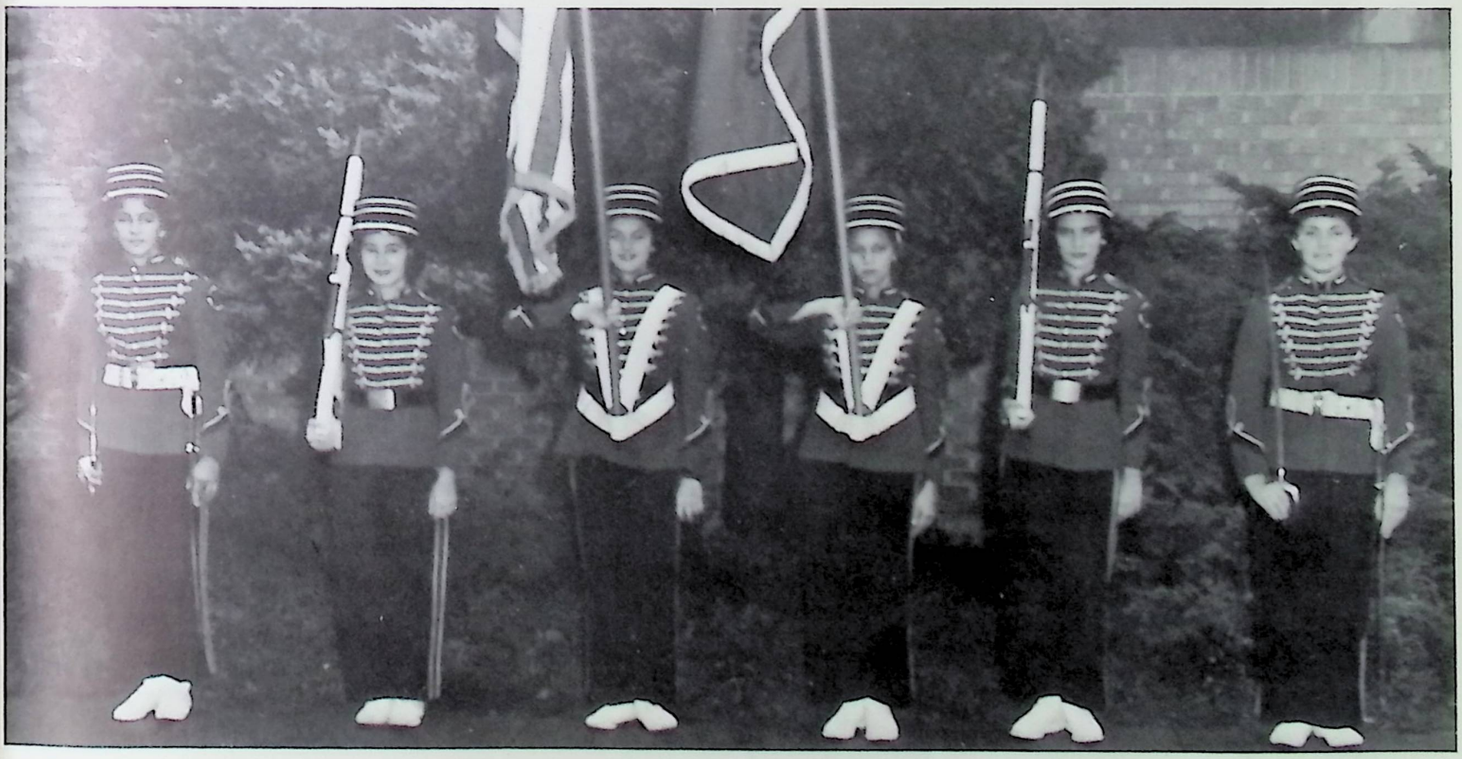

Color guard, left to right: Jewel Perry, Mary Caldwell, Sharon Carpenter, Ann Hughes, Rosemary Akers, and Carla Stephenson.

VARSITY CLUB

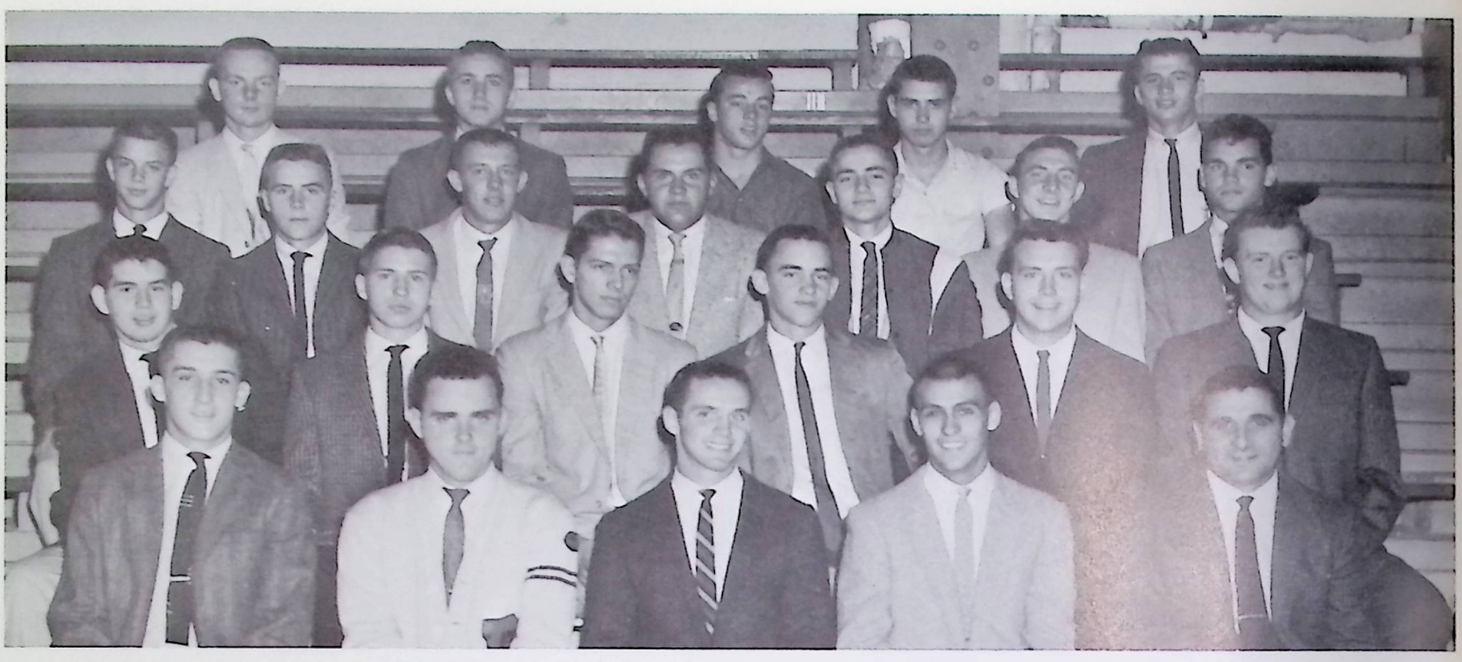

FIRST ROW, left to right: Jim Cooper, Bob Hall, Gerry Stephenson, Daryl Culp, and adviser Coach Jim Spano. SECOND ROW: Richard Polk, Louis Polk, Wayne Dockery, Mike Chambers, Bob Barnett, and Mike Tucker. THIRD ROW: Jim Williams, Lin Mason, Jim Yoakum, David James, Jim Norris, Ronnie Belue, and Gary Enos. FOURTH ROW: Larry Hendershot, Robert Coates, Ebby Crow, Jim McKinley, and Pete Gould.

SCHOOL SPIRIT STAFF

SEATED, left to right: Carol Brogle, Charlene McGraw, Kathy Norris, Clark Ritchie, and Sandy Westfall. STANDING: Mildred Shinn, Pam Williams, Lou Ann Little, Arnold Price, Barbara Lindley, Chuck Smith, Collene Enos, Gretchen Smith, Lois Fish, Sharon Carpenter, adviser, Mrs. Mary Evans, and Mary Crow.

HONORS GROUP

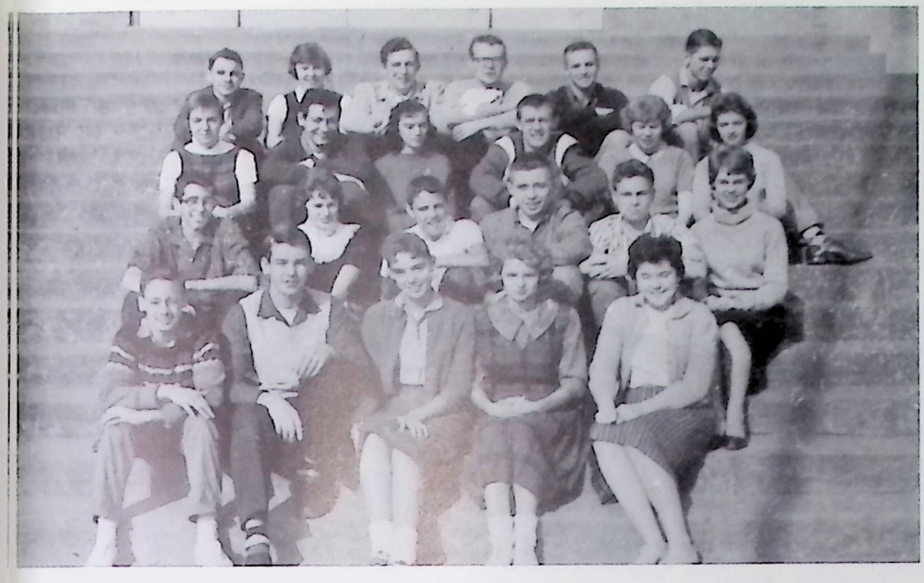

First Semester

FIRST ROW, left to right: Mike Redifer, Charles Fuller, Carol Hartley, Julia Hoblitzell, and Ann Frum. SECOND ROW: Dick Leask, Kathy McDole, Carl Kepford, Tom LonCavish, Eric Redifer, and Karen Kinney. THIRD ROW: Pat Hoblitzell, William Sheets, Rosemary Akers, Jim Yokum, Sharon Evans, and Sharon Carpenter. FOURTH ROW: Bobby Slavens, Debbie Gandee, Don Lockhart, Don Smith, Gerry Stephenson, and Wayne Dockery.

ACADEMIC HONORS GROUP

Second Semester

Jeanie Frum, Don Lockhart, Don Smith, Gerry Stephenson, Barbara Wildman, Rosemary Akers, Sharon Evans, Debbie Gandee, Lou Ann Little, Kay Hudkins, Charles Slaven, William Sheets, Harold Smith, Carl Kepford, Karen Kinney, Dick Leask, Tommy LonCavish, Catherine McDole, Eric Redifer, Nancy Reed, Richard Rowe, Karen Sheets, Marlene Beckett, Barbara Compston, Ann Frum, Charles Fuller, Carol Hartley, Juliette Hoblitzell, Larry Queen, Michael Redifer, Sally Steedly.

In addition to the traditional letter--grade honor roll each six weeks, Ravenswood, this year, initiated semester Honors Groups as a new incentive toward scholarship, freshmen through seniors. The basis for the Academic Honors Group follows the national criteria as recommended by the President's Committee on Education.

1. Selection of college preparatory courses in core subjects such as higher math, advanced science, Latin, college English, and requisite social studies.
2. At least 2 A letter grades and nothing in any subject below B.
3. At least 3 teachers recommendations in core subjects dependent upon class participation and contribution as well as individual achievement.

First Semester

From top to bottom: Helen White, Carol Noll, Carolee Gabriel, and Carol Foose.

To parallel the Academic Honors Group, semester Commercial Honors Group were selected on the following qualifications:

1. At least two subjects in the commercial field.
2. At least two A's and nothing below a B in any subject.
3. Recommendations of both commercial teachers.

Second Semester

Kay Buffington, Carol Foose, Roberta King, Carol Pursley, Carol Noll, Sandra Westfall and Carolee Gabriel.

FUTURE HOMEMAKERS OF AMERICA

FIRST ROW, left to right: Joyce Cavender, Annie Bowers, Sandy Salser, Bonnie Parson, Frankie Spears, Christiana Benson, Barbara Adams, Helen Teets, Ellen Angus, Linda Cathers, Donna Owens, Helen Bare, and Madelyn Icenhower. SECOND ROW: Sue Prather, Sally Steedley, Joan Tallman, Ann Hughes, Eileen Bollinger, Mary Anne Twiggs, Pat Hoblitzell, Tricia Kidd, Norma Urbani, Virginia Keebaugh, Rosalee Spear, Lois Shamblin, Mary Caldwell, Sue Laughlin, Holly Brown, Marla Mahone, Linda Mahan, Linda Roush, Betty Sanders, Jeanne Pursley, and Kay Rardin. THIRD ROW: adviser, Miss Lettie Gillaspie, Nancy Furbee, Diane Everett, Nancy Reed, Carol Foose, Janice Wilson, Barbara Deere, Judy Mahan, and Grace White.

LATIN CLUB

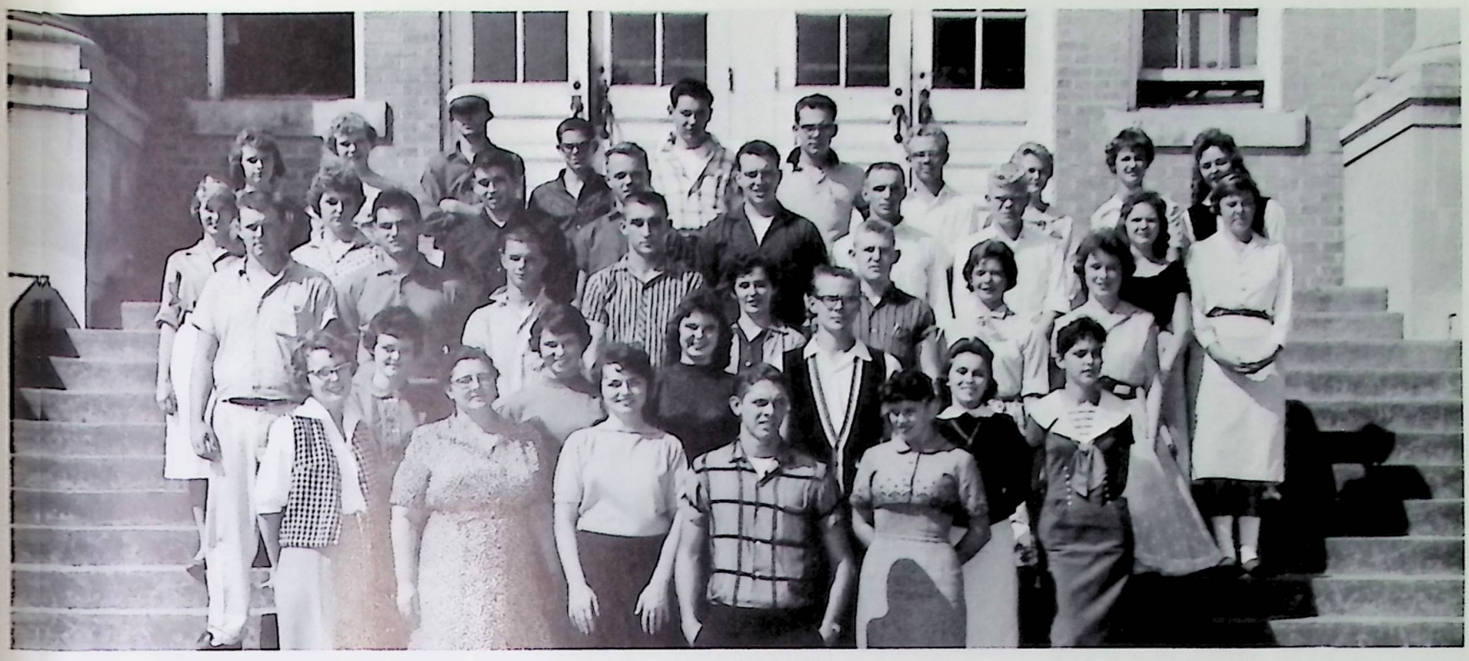

FIRST ROW, (l. to r.): Wayne Dockery. SECOND ROW: Jeanie Frum, Mrs. Evans, Adviser, Gail Badgett, Judy Lincicome. THIRD ROW: Sandra Westfall, Barbara Lindley, Lou Ann Little, Don Smith, Carole Pursley, Barbara Wildman. FOURTH ROW: Mike Tucker, Gary Enos, Jim Williams, Jim Cooper, Carol Brogle, Jim Robinson, Gayle Everette, Virginia Cluckey. FIFTH ROW: Yvonne Hughes, Lois Fish, Richard Polk, Chris Borrie, Bob Barnett, Gary Stephenson, Danny Kuhns, Joan Bourgeois, Debbie Gandee. SIXTH ROW: Sharon Carpenter, Sharon Evans, Edwin Haynes, Tony Cardea, Bill Sheets, Bob Hersey, Mike McGavran, Kathy Norris, Kay Buffington, Christy Johnson.

NATIONAL HONOR SOCIETY

Left to right, FIRST ROW: Rosemary Akers, Helen White, Gerry Stephenson, and Jeanie Frum. SECOND ROW: Carol Noll, Lynn Ryder, Debbie Gandee, Don Lockhart. THIRD ROW: Bobby Slaven, Leslie Shockey, and Mr. Kessel, Adviser.

STUDENT COUNCIL

FIRST ROW, left to right; Wayne Dockery, Carol Brogle, Kathy Norris, Jim Norris, Mr. Cox, Adviser. SECOND ROW, Jeanie Frum, Barbara Compston, Mary Seaman, Barbara Wildman, Carole Pursley, Charlene McGraw, Barbara Lindley. THIRD ROW, Jim Cooper, Darrell Culp, Criss Borie, Nancy Reed, Karen Keebaugh, Madelyn Icenhower. FOURTH ROW, Danny Fox, Charles Fuller, Tommy Lon Cavish, Dannie Kuhns, Charles Compston.

RED DEVILETTE CABINET

FIRST ROW, left to right; Helen White, Kathy Norris, Ann Ferguson. SECOND ROW, Lou Ann Little, Yvonne Hughes, Colleen Enos. THIRD ROW, Kay Rardin, Joyce Cavender, Pat Hoblitzell.

THESPIANS

FIRST ROW, left to right; Carol Foose, Judy Lincicome, Dee Ann Moore, Sandie Myers, and Sharon Carpenter. SECOND ROW, Debbie Gandee, Jeanie Frum, Gladys Cobb, Carole Pursley, and Kay Hudkins. THIRD ROW, Don Smith, Gail Everett, Rosemary Akers, Mrs. Elizabeth Isaac, Adviser, Kathy Norris, and Gretchen Smith.

FUTURE NURSES OF AMERICA

FIRST ROW, left to right; Barbara Lindley, Gail Everett, Shirley Stark, and Eileen Bolinger. SECOND ROW, Sandy Westfall, Donna Salser, Lou Ann Little, Colleen Enos, Phyllis McNeal, and Karen Kinney. THIRD ROW, Charlene McGraw, Carole Pursley, Lois Fish, Betty Norman, Virginia Cunningham, Mary Caldwell, Jeanne Pursley, Nancy Furbee, Kay Rardin, and Dixie Morgan. FOURTH ROW, Anne Bowers, Dorothy Perry, Kay Slavens, Linda Milligan, Jeanne Fletcher, Becky Blackburn, Lynn Ryder, Rosemary Akers, Jewell Perry, Carla Stephenson, Libby Pyatt, Mrs. June Critchfield, Adviser, Mary Crow, and Ellen Angus.

PEP CLUB

FIRST ROW (l. to r.): Donna Salser, Kay Buffington, Mrs. Haynes, Adviser, Carole Pursley, Lois Fish. SECOND ROW: Dolly Rymer, Joyce Cavender, Carol Brogle, Barbara Lindley, Pat Hoblitzell. THIRD ROW: Kay Rardin, Nancy Furbee, Dee Balis. FOURTH ROW: Barbara Wildman, Georgina Mullins, Patty Smith, Marilynn Norris, Mary Seaman, Rosemary Akers, Lynn Ryder, Sharon Evans. FIFTH ROW: Sandie Myers, Jeanne Fletcher, Nedia Matics, Ann Ferguson, Sandie Westfall, Carolee Gabriel, Joyce Hill, Kay Hudkins, Elizabeth Duncan. SIXTH ROW: Jeanne Pursley, Marge Meldon, Brenda Woofter, Gretchen Smith, Colleen Enos, Jeanie Frum, Kathy Norris, Debbie Gandee, Lou Ann Little, Dee Ann Moore, Dinah Dockery.

QUILL AND SCROLL

KNEELING (l. to r.): Kay Buffington, Judy Lincicome. STANDING: Kathy Norris, Jeanie Frum, Mrs. Evans, Adviser, Barbara Wildman, and Sandie Myers.

LIBRARY CLUB

FIRST ROW (l. to r.): Mrs. Ellison, Adviser, Sandie Westfall, Carolee Gabriel, Barbara Wildman, Kay Buffington, Madelyn Icenhower. SECOND ROW: Judy Waugh, Carol Pursley, Lois Fish, Karen Kenny, Dixie Morgan, Ellen Angus. THIRD ROW: Karen Sheets, Christina Benson, Kay Lyons, Helen Teets, Jeanne Pursley, Ann Ferguson, Kay Rardin, Shirly Stark. FOURTH ROW: Marlyn Painter, Nancy Furbee, Jeanie Frum, Chuck Milhoan.

FUTURE TEACHERS

Left to right, FIRST ROW: Dea Ann Moore, Gladys Cobb, Carol Brogle, Kay Buffington, and Debbie Gandee. SECOND ROW: Kay Rardin, Karen Sheets, Marilyn Painter, Margie Allen, Yvonne Hughes, and Gail Badgett. THIRD ROW: Dolly Rymer, Christy Johnson, Dixie Morgan, Karen Kenny, Sharon Evans, and Kay Hudkins. FOURTH ROW: Mrs. Jarrett, Adviser, Barbara Wildman, and Ann Fugerson.

STUDENT COUNCIL

Kathy Norris
Carol Beagle
Jim Norris
Wayne Dockery
Gary W. Cox
Mary Seaman
Jeanie Frum
Danny Hughes
Judy Lincicome
Barbara Wildman
Chuck Milhoan
Chris Bonnie
Douglas Mericale
Don Brownlee
Carole Pursley
Madelyn Leonhower
Barbara Compston
Charleen "Jeggs" McGraw
Barbara Kimsley
Charley Fuller
Nancy Reed
Lorton Lavish
Carol Foose
Karen Sue Kelbaugh
Chuck Compston
Daryl Culp

Congratulations Seniors
from the
CURTAIN AND COTTON SHOP
Washington Street
Ravenswood West Virginia

COMPLIMENTS
OF
A FRIEND

RIPLEY GARAGE
Chrysler–Plymouth–Dodge Trucks
Phone ES 2-2901 Riply, W. Va.
ORVILLE SAYRE, OWNER

RAVENSWOOD LUMBER CO.
LUMBER–PAINTS
AND
BUILDING SUPPLIES

COMPLIMENTS
OF
A
FRIEND

Best Wishes
from
HUPP'S RESTAURANT

JIMBO'S

1000 Ft. off Route 21 on Route 2

South Parkersburg

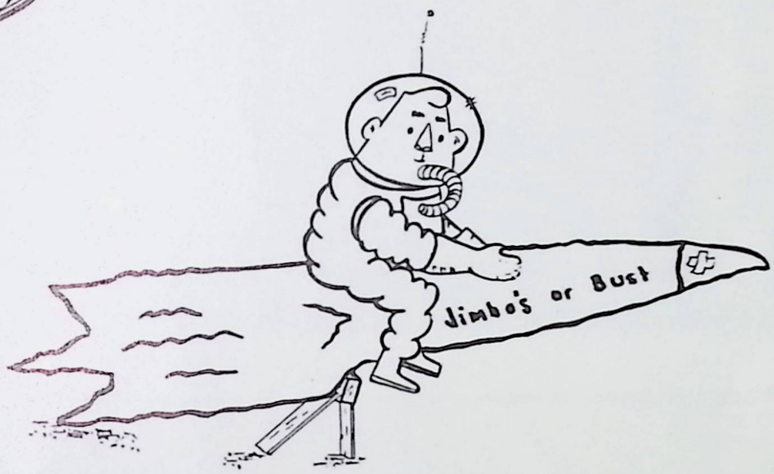

At Jimbo's We Will Be Assured Of:

*KITCHEN FRESHNESS
*COSTLIER INGREDIENTS
*MENU VARIETY
*FAST-PLEASANT SERVICE

REMEMBER IF IT'S GOOD FOOD
YOU WANT, LOOK FOR THE JIMBO'S SIGN

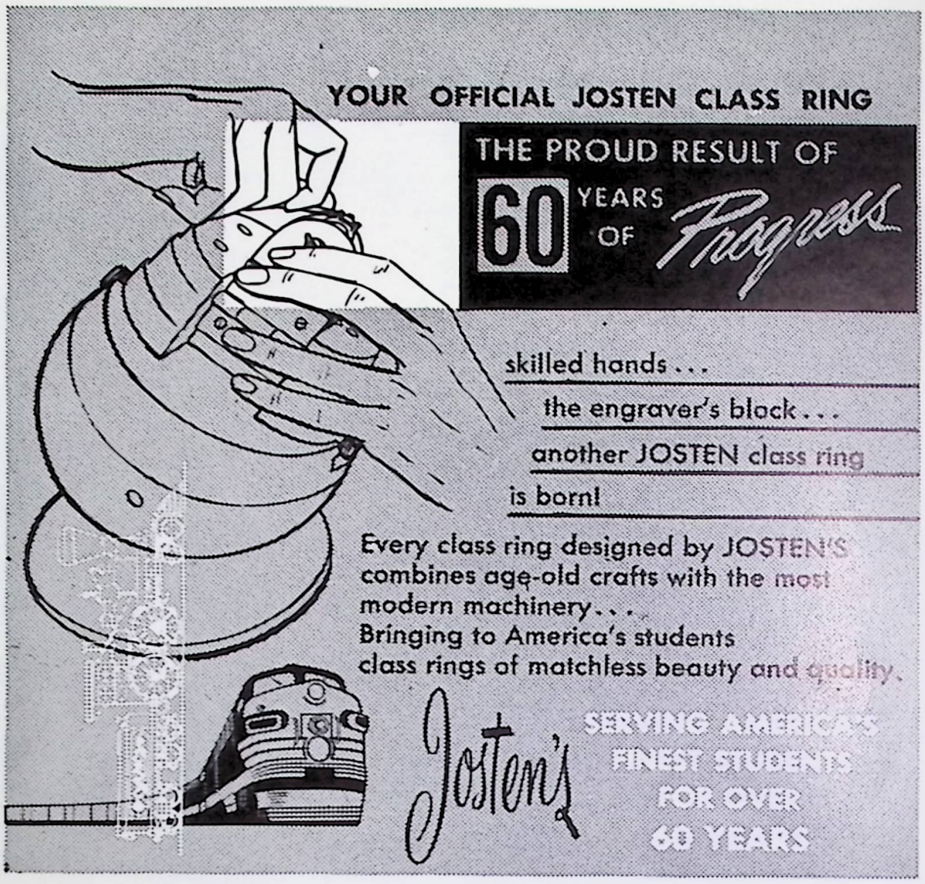

Compliments
of

BIG R.

SUPERMARKET

Phone ES 2-8021

Ripley West Virginia

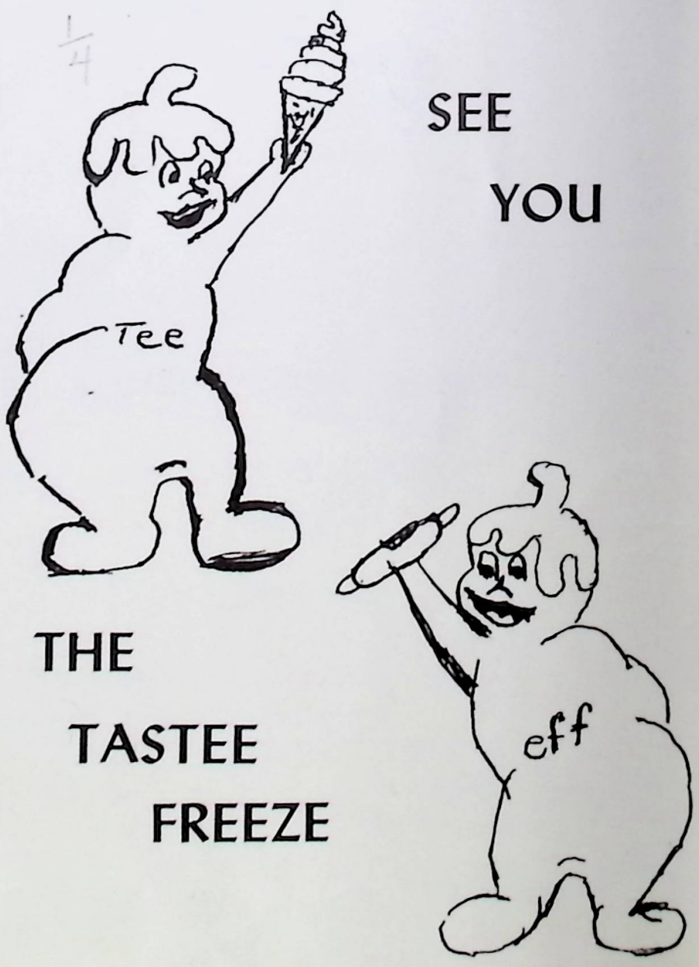

SEE YOU

THE TASTEE FREEZE

MALONEY REXALL DRUGS

COMPLETE LINE OF COSMETICS

PRESCRIPTION SERVICE

Washington Street

Ravenswood, West Virginia

Phone BR 3-9131

DILS BROTHER'S & CO.

Parkersburg's Complete
Independent Store

"Quality and Service
Since 1900"

**CLICK'S
DEPARTMENT STORE**

Phone BR 3-4141

FREDDIES SHOE SHOP

Shoes Repaired "While You Wait"

All Work Guaranteed - - - Reasonable Prices

134 Washington Street

Compliments of

BEN FRANKLIN 5 & 10

C. G. Robinson—Proprietor
"STORE OF 1,000 ITEMS"

Phone BR 3-2281

Ravenswood West Virginia

*Best Wishes
from*

PAUL'S STUDIO & MUSIC SHOP

Phone BR 3-2431

KIDDER'S UNION BARBER SHOP

"Air Conditioned"

Shop Hours
Mon., Tues., Wed.,—9 A.M. to 6 P.M.
Fri., Sat.,—8 A.M. to 6 P.M.
Closed Thursday

Phone BR 3-2182

Farmers

1/2

BUILDING AND LOAN

ASSOCIATION

ESTABLISHED 1905 RAVENSWOOD, W.VA.

1/8

AMMAR DEPT. STORE

COMPLETE OUTFITTERS FOR THE ENTIRE FAMILY

* Shoes
* Ready Made
* Men's Dept.
* Child's Dept.
* Household Dept.
* Ladies' Dept.
* Paint Dept.
* Wallpaper Dept.

Complete One-Stop Shopping

AMMAR DEPT. STORE

Phone BR 3-2222 **Ravenswood**

1/12

HOBB'S LUMBER CO.

Congratulations to Class of '60

Phone BR 3-4627

Ravenswood **West Virginia**

1/12

WOOD CRAFT SHOP

Custom Made Cabinets—Birch and Fir
Formica Sink Tops
Store and Restaurant Counters
Paints

Ernest V. Deere **Walnut St.**
Owner **Ravenswood, W. Va.**

1/8

Compliments

of

APPALACHIAN POWER CO.

Ravenswood West Virginia

1/12 Renewed

Compliments

of

CHAMBER'S FUNERAL HOME

Ravenswood West Virginia

Congratulations!
Class of '60

"Together We Build"
Better Schools Build Better Communities

JACKSON COUNTY BANK

"The Old Reliable"

Ravenswood West Virginia

Member F. D. I. C.

Congratulations
to the
Class of 1960

BOSO AND RITCHIE FARM SUPPLIES, INC.

Phone BR 3-4422

Ravenswood **West Virginia**

Mary and Johnny Paul
Good Home-Cooked Foods and
Weekly Rates
Across from the Courthouse
ALPINE HOTEL AND RESTAURANT
Phone ES 2-6691
Ripley West Virginia

Congratulations
to
"YOU–ALL"
GLASS DOOR RESTAURANT
and
RAVENETTE DRIVE–IN
J. R. Price, Owner
Ravenswood West Virginia

FISHER CHEVROLET
Chevrolet and Oldsmobile Dealer
Sales – Service – Parts
Complete Automotive Service
Genuine Replacement Parts
Factory Trained Mechanics
Phone ES 2-6261
Ripley **West Virginia**

Compliments
of
O. J. MORRISON'S
Serving in Jackson County
for Over 71 Years
Ripley West Virginia

Compliments
of
SEARS ROEBUCK AND CO.
Parkersburg's Most
Complete Store for the Family
400 Fifth St.
Parkersburg West Virgin

Congratulations

from

VALLEY BELL

1/8

Compliments

of

SUPERIOR CLEANERS

Walnut St. BR 3-2571

Ravenswood, West Virginia

1/16

Compliments

of

STATE MOTOR PARTS

Wholesale and Retail

Ravenswood West Virginia

1/16

"COPES"

Complete Self Service Supermarket

North Ravenswood West Virginia

Phone BR 3-2231

We Have a Complete Line of

GROCERIES – MEATS AND PRODUCES

1/4

Compliments

of

BERNS

BEAUTY

SALON

Ravenswood

West Virginia

1/4

UMINUM &

AL CORP.

West Virginia

Raven Lanes

"We Have No Bananas Today"

JUST FIRST CLASS PRODUCTS

WITH FIRST CLASS SERVICE

WILDMAN'S RADIO
& T. V. SERVICE

1/4

Ravenswood West Virginia

Phone BR 3-2141

SUCK'S
ASHLAND SERVICE STATION
R. F. D. 1
Ravenswood West Virginia
Phone BR 3-4056

1/12

Compliments
of

CHARLES V. KELLY, O.D.

1/12

Compliments
of

O. C. RESSEGGER, D.D.S.

1/12

1/8

FISHER CHEVROLET

Chevrolet and Oldsmobile Dealer
Sales — Service — Parts
Complete Automotive Service
Genuine Replacement Parts
Factory Trained Mechanics

Phone ES 2-6261

Ripley **West Virginia**

1/8

Compliments
of

O. L. MORRISON'S

CALDWELL STORES
General Electric Appliances
Sales and Services
Walnut St. and Railroad Crossing
Ravenswood West Virginia

1/16

Compliments
of

1/4

RAVENSWOOD CREDIT
BUREAU

Phone BR 3-4193

Ravenswood **West Virginia**

Box 235

NO COLLECTION—NO CHARGE

Located Over Kidder's Barber Shop

Renewed

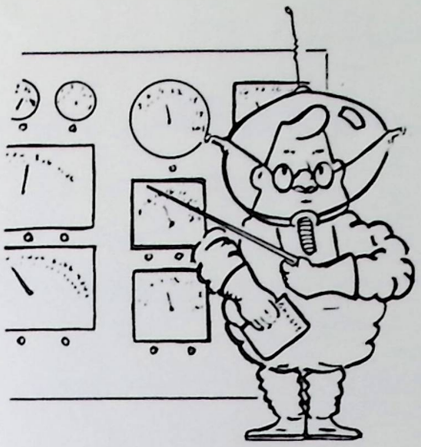

Congratulations

and

Best Wishes

"Seniors"

KAISER ALUMINUM & CHEMICAL CORP.

Jackson County **West Virginia**

PARKERSBURG PEST CONTROL

LARGEST AND OLDEST EXTERMINATORS IN WOOD CO.

3000 City View Drive

Parkersburg West Virginia

RESIDENTIAL AND COMMERCIAL

Exterminators of

TERMITES–INSECTS–RODENTS

"We Kill To Live"

G. R. Allman, Owner **Dial HU 5-5931**

Call Collect

RAVENSWOOD TOY & SPORT CENTER
Finest in Toys and Sports
North Ravenswood
W. Va.
Phone BR 3-9172

POLING ELECTRIC
TV Sales and Services
Zenith – RCA – Whirlpool
Appliances
ES 2-4911
Ripley W. Va.

Compliments
of
WINTER'S BUILDING SUPPLY
Ripley **West Virginia**

A. W. COX
DEPARTMENT STORE
Parkersburg West Virginia

Compliments
of
JACKSON HERALD
Ripley **West Virginia**

GRINTER DRUG CO.
Corner Market and Seventh Sts.
Phone HU 5-4545
Reliable Prescriptions
Parkersburg **West Virginia**

FRAZEE'S
Parkersburg's Leading Jeweler
814 Market Street
Parkersburg West Virginia

Compliments
of
McCOY'S CLOTHING STORE
Ripley West Virginia
109 Main Street

Renewed

Our Most Sincere Good Wishes
to the Class of '60
from Everyone at

The Ravenswood

NEWS

The Paper Which Keeps You Informed of Jackson County Events—for Only $3 a Year, Mailed to Your Home Every Thursday.

Don't Forget To Have the NEWS Sent to You at College So You Can Keep Up with Activities at RHS

Compliments
of

RAVENSWOOD
ONE-HOUR
CLEANERS

QUICK CLEANING

Phone BR 3-2325

Washington St. Ravenswood

Compliments
of

POOLE'S

Best in Drug Store
Supplies and Services
for Over 62 Years

STOUT'S DRUG STORE

Market and Sixth Streets
Parkersburg **West Virginia**

WEAVER'S SUPERMARKET

S & H Green Stamps
Esso Gas
Meats and Groceries

North Ravenswood West Virginia

FIRST FEDERAL SAVINGS AND LOAN

Association of Ravenswood

Ravenswood West Virginia

HOYT'S GULF SERVICE

Complete One-Stop Service

Ravenswood West Virginia

A. L. BOSO AGENCY

First Federal Savings and Loan

Ravenswood West Virginia

Compliments

of

DAVIS STUDIO

Weston West Virginia

OUR
SCHOOL
PHOTOGRAPHER

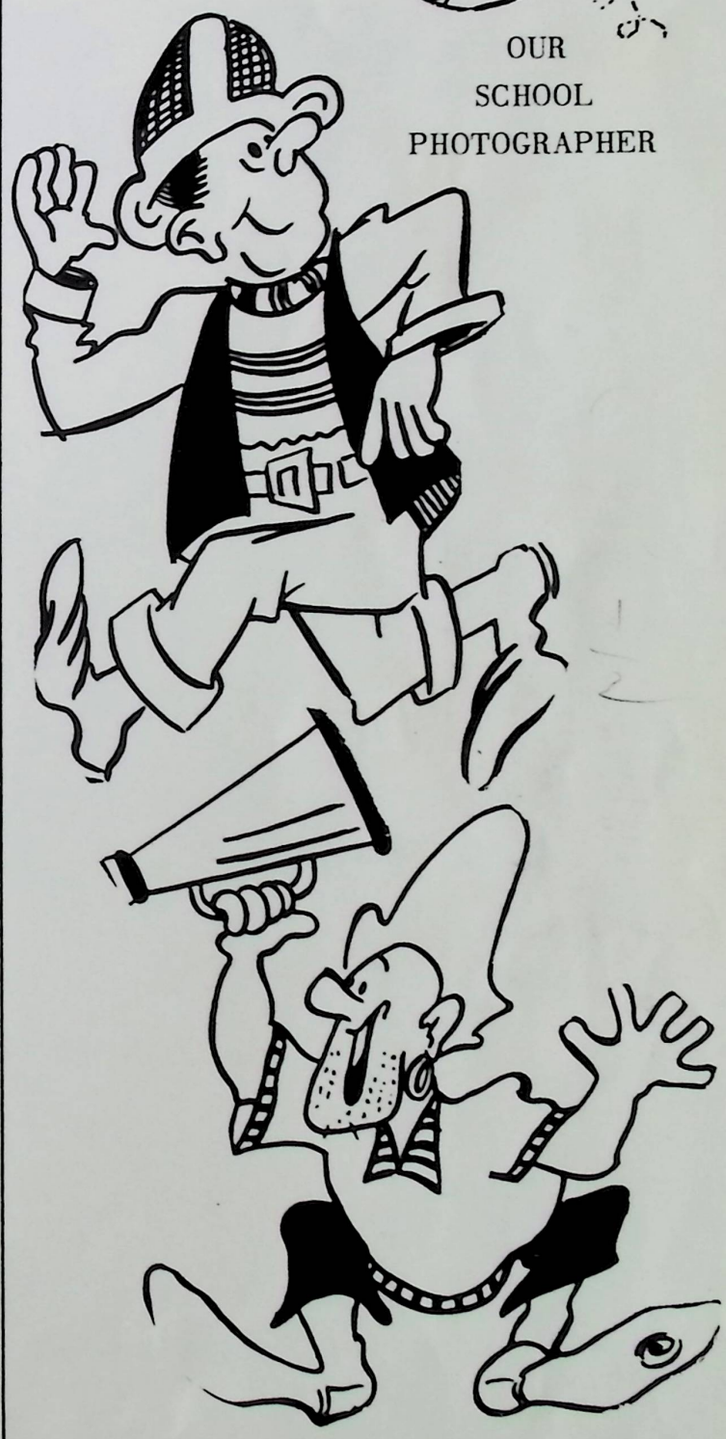

Compliments

of

HARTLEY OIL COMPANY INCORPORATED

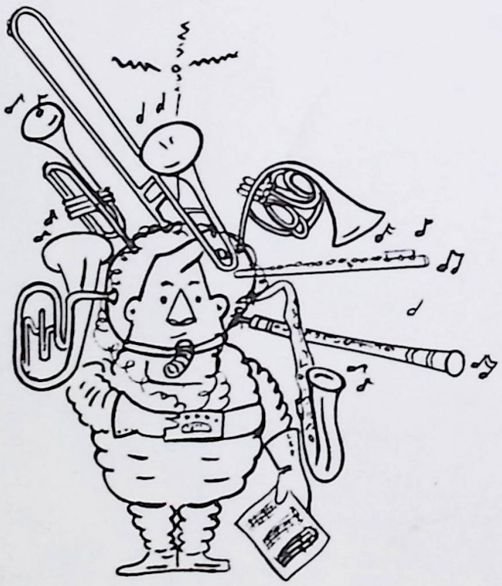

Ravenswood West Virginia

Phone BR 3-4541

IN EVERY STATE IT'S QUAKER STATE

RED DEVIL GRILL
Greyhound Bus Depot
Sandwiches **Fountain Service**
Ravenswood
Owners – Mr. & Mrs. Roy Stanley

L. O. HUNT
Groceries **Hardware**
Philco and Westinghouse Appliances
Cottageville, W. Va.

Compliments
of
OSBORNE'S QUAKER STATE SERVICE
Phone BR 3-2644 Ravenswood

Compliments
and
Best Wishes
of
CLICKS GROCERY
Mt. Alto **West Virginia**

KAR-VUE DRIVE-IN
BR 3-4882
Good Food Curb Service
Open 8:00 A.M. to 12:00 P.M.
Millwood Rt. 2 W. Va.

KELLY'S MARKET
Phone BR 3-4348
Ravenswood **West Virginia**

Compliments
of
EDGEWOOD MOTEL

Compliments
of
STEWART'S GROCERY
Meats and Groceries
Ravenswood West Virginia

DUDLEY'S FLORIST
"Say It with Flowers"

Ravenswood **West Virginia**

RAVENSWOOD WHOLESALE GROCERY
Phone BR 3-2131
Ravenswood West Virginia

VILLAGE RESTAURANT
and Cafeteria
Fountain Service and Excellent Food
Intersection Routes 21 & 23
Ripley **W. Va.**

Compliments
of
WARD'S SUPERMARKET
Phone BR 3-2171
Ravenswood **West Virginia**

Congratulations
to the
Senior Class
from
HARDMAN REALTY CO.
Ravenswood **West Virginia**
Whether You Rent or Whether You Buy
You Pay for the House You Occupy

E. L. CROW
FAIR TRADE MARKET
"FOR YOUR BEST BUYS, BUY HERE"
½ Mile from Ravenswood on Rt. 56
Phone BR 3-2181

RAVENSWOOD MOTORS

The Studebaker Lark Dealer
STATE HI–WAY ROUTE 2
State Inspection Station No. 2308

CHARLES H. KITTLE
JEWELER
BULOVA Watches *Art Carved Diamonds*
Keeping Time with Jackson County
Ripley, West Virginia

EMBEES
Of Parkersburg
Phone GA 2-2625
"Your Store of Specialty Shops"
529 Market Street Parkersburg, W. Va.

Compliments and Best Wishes
BROWNS CUT RATE
Ravenswood **W. Va.**

STERN BROTHERS
"P.B. Largest Store for Men and Boys"
Parkersburg West Virginia

SKEEN SERVICE STORE
Clerc Lanfried—Manager
Phone ES 2-4821
Complete Line of Home Appliances
and Sporting Goods
Ripley West Virginia

KELLEY MOTOR SALES

WILLY'S JEEP

Sales and Service

Rt. 56 Phone BR 3-2511
West Virginia Inspection Station

ALADDIN SALES & SERVICE
"For That Magic Touch"
ZENITH, MOTOROLA, AND RCA VICTOR
TV AND STEREOPHONIC HI-FI
"We Service All Makes of TV"
Phone BR 3-4562
Eugene Knowlton

SLAVEN STORE COMPANY
Dry Goods – Shoes – Clothing
"Ravenswood's Home of Popular Price"
Phone BR 3-4411
Ravenswood **West Virginia**

Best Wishes to the Senior Class of 1960

Almeda's

201 Washington Street
Ravenswood, W. Va.
Phone BR 3-2301

Main Street
Ripley, W. Va.
Phone ES 2-8401

RAWLINGS OPTICIANS

Finest Spectacles
Made According to Your Eyes

Physicians Prescriptions

Guild Opticians

Parkersburg
221 Seventh Street and 418 Avery

Contact Lens — Cameras — Hearing Aids

MARTY'S RESTAURANT

"Catering to Banquets"

Rt. 2

Ravenswood West Virginia

Phone BR 3-4918

HORNER & HARRISON

STYLE AND QUALITY

Bond Clothes — Jarman Shoes

417 Market Street Parkersburg, W. Va.

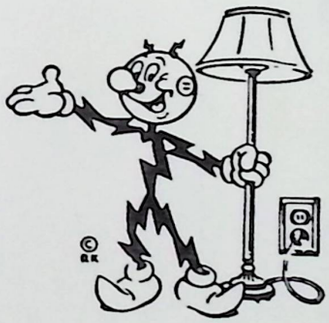

"Your Electric
Heating Dealer"

HOME SERVICE, INC.

Phone BR 3-9101

Ravenswood West Virginia

Insulation
Storm Windows

SAM STANSBURY
REAL ESTATE

Houses — Lots — Businesses

TRIP'S OVER -

SEE YOU IN SEPTEMBER

J. B. Smith & Co.
Al's Inc.