

Skaneateles

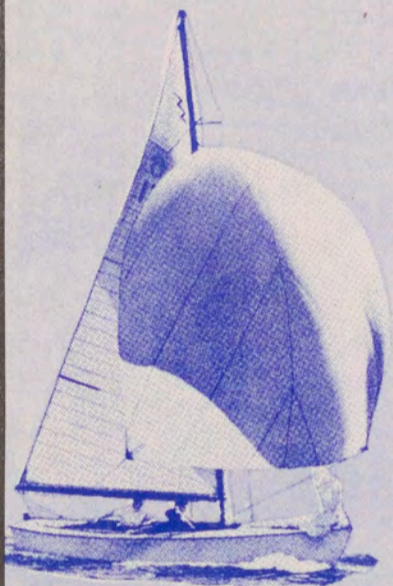

BOATS

Fine Boats Since 1893



MOTORS



OUTDOOR EQUIPMENT



Catalog 570

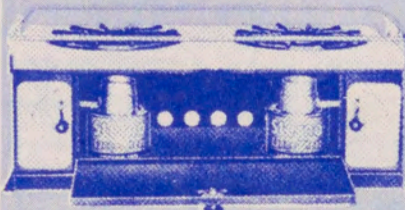

INDEX

<u>Page No.</u>	<u>Page No.</u>
Airollers	33
Anchors, Bensons	45
Barometers - barometer & clock unit	23
Bird Watchers' Kit	24
Boat, Flying - Bensen	27
Boat Kits - U-Make-It	46
Boats, Outboard, Dundee Moulded	11-13
Boats, Outboard, Grumman aluminum	14
Boats, Outboard-Inboard, Peterborough	16
Boats, Row & Outboard, Hampden, wooden	18
Bote-Tote & containers	49
Bracket, Outboard Motor	13
Brummel Hooks	56
Buckets, Canvas	49
Buoy, Mooring - pick-up	45
Camping & Boating Equipment	50
Canoes, aluminum, canvas-covered	15
Carriers, Car Top	35
Compasses	21-22
Coolers, Portable	48
Covers, Boat, cockpit, and motor (canvas)	19
Cruisers	40-41
Cushions	51-52
Decorative Items, plaques, bookends, etc.	48
Dinghys, Folding, transparent, aluminum, unassembled	42,14,46
Fender Boat	43
Fire Extinguisher	38
Folk Boat	3
Gasoline Can	45
Glasses, Sport, field, spy	24
Gliders, Gyro, hydro	28
Hardware	53,54,57
Hooks, Boat, Brummel	34,56
Horn, Portable	45
Jewelry, Nautical	26
Knife, Sportsman's, Scala	9,50
Ladders, Boarding	34,43
Loading Rollers, Car Top	35
Life Preservers	51,52,32
Lights, Boat	44,45
Lights, Highway, safety, trailer	38
Lights, Water, safety	45
Motor Carriers & Stands	34
Paints & Varnishes, Marine	47
Portager, Boat	35
Pumps, Bilge - Step-On-It	13,43
Ropes, Starter	34
Rowing Machine	32
Sailboat Equipment Price List	4
Sailfish Boat (assembled)	10
Sailfish Kit	10
Sailfish Launching Dolly	10
Sail Repair Kit	55
Sails, Skaneateles	5-8
Skis, Water, Aquaplane, Saucer	29,30
Sleeping Bags, Air Mattresses	51,52
Small Tools	55
Special Services	4
Speedometers	21-22
Stoves & Heaters	49,50
Sunfish Boat (assembled)	10
Sunfish Kit	10
Thermometers	24
Top, Convertible	19
Towing Hitch, Water ski	31
Trailers, Bilt-Well	37
Ventimeter, Wind Gauge	9
Watches, Timers, Chronograph	25
Weather Station Kit	24
Windetector	9
Windshields, Marine	17
Winches	58

SPECIAL SERVICES

Used Craft: We are brokers for all types of watercraft.

Scandinavian Boats: We can obtain through our representatives any Scandinavian boat you desire.

Charter Service: We arrange charters on fresh or salt water.

Water Delivery: Any Boat--anywhere!

Diving and Salvage: Diving and salvage crews at your service.

Marine Insurance: All marine coverage can be provided.

Boat Building Lumber: Available in quantity.

Literature: Nautical books and subscriptions to boating magazines available.

FOLKBÅTEN

THE FOLK BOAT

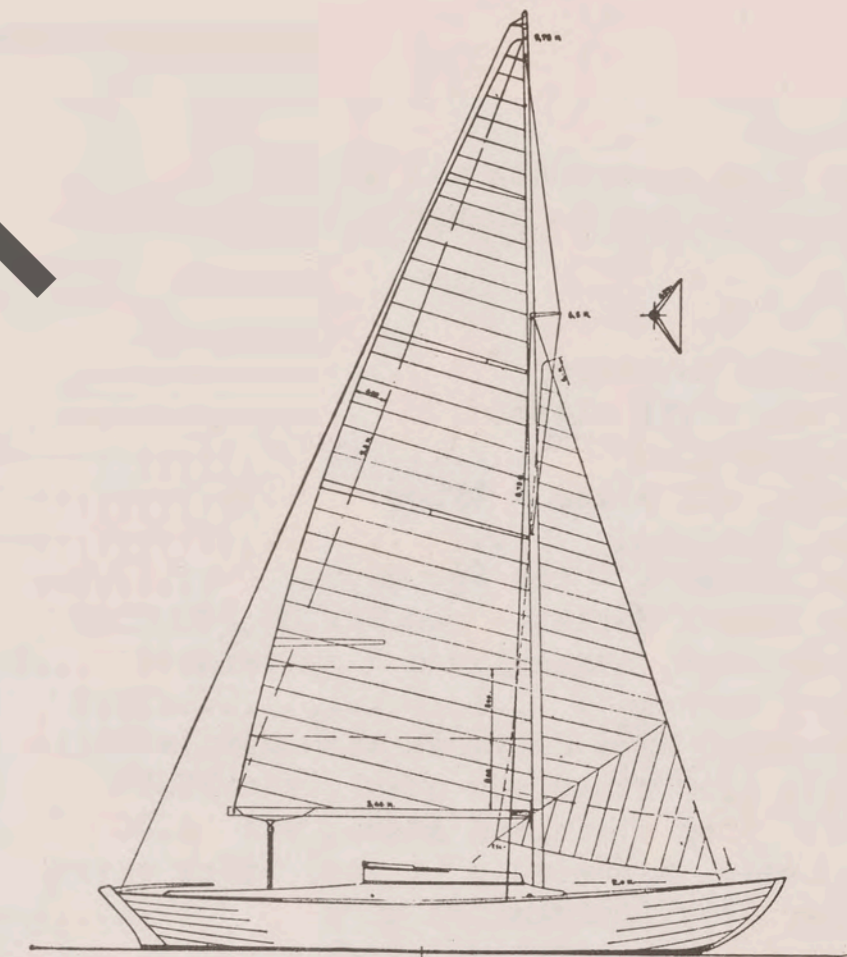

Dimensions:

L.O.A. 25'2"

L.W.L. 19'9"

Beam extreme 7'2"

Draft 3'11"

Ballast outside 2,400 lbs.

S.A. 262 sq. ft.

Scandinavia's

Most Popular Racing Cruiser

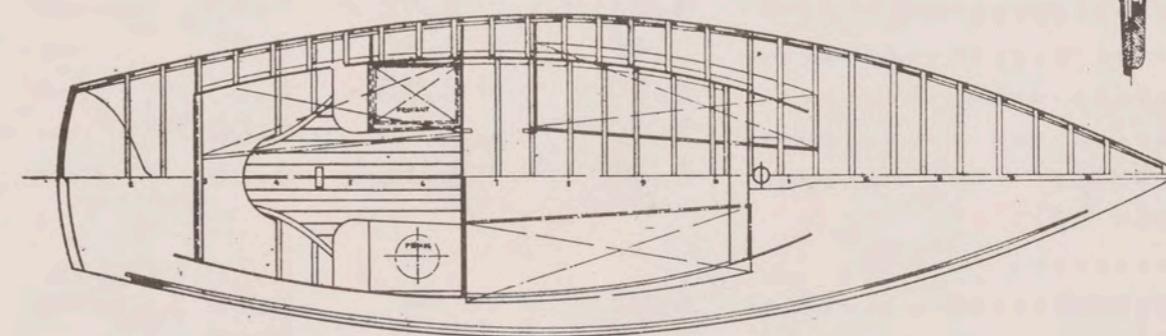
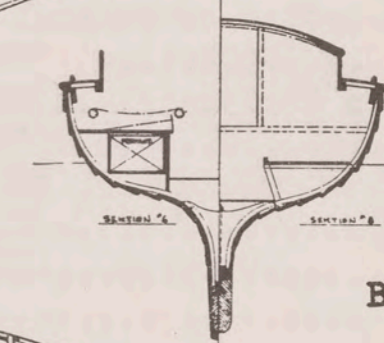
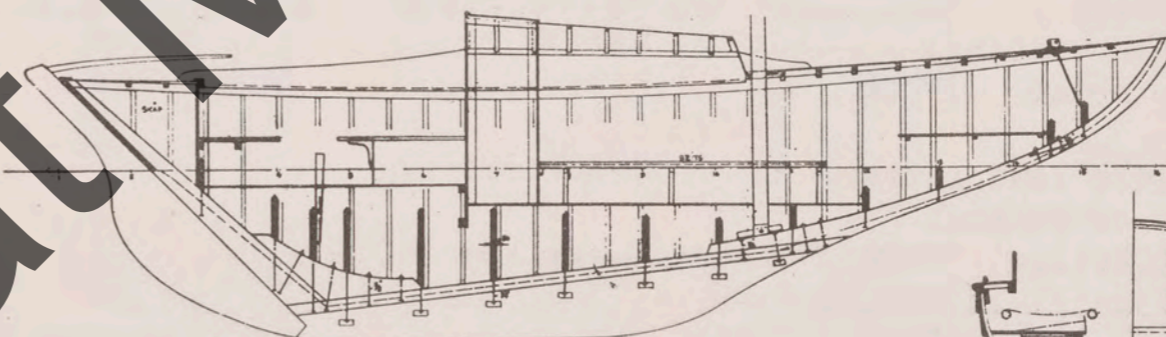

Many years of active use in the waters surrounding Scandinavian countries have established this fine little craft as one of the finest handling and most able racing cruisers to come from the time-honored drawing boards and high quality yards of the world's greatest seafaring men and explorers. Her modest sail plan can readily be increased by the addition of Genoa jibs, spinnakers, and similar light sails.

Accommodations: Two, three or four bunks with hanging locker, sink, small stove, refrigerator, and auxiliary power as desired by the individual purchaser.

Her iron keel minimizes the damage that might be caused by an occasional grounding or similar mishap. Her lapstrake hull planking gives her exceptional longitudinal rigidity and makes for unusual dryness and buoyancy in heavy going. Up-keep is minimized by the elimination of caulked seams.

Complete specifications and additional information available on request. Price determined by specifications of individual purchasers.

SAILBOAT EQUIPMENT & SPECIAL SERVICES

This list supercedes all others.
Prices subject to change without notice.

January, 1957
Retail prices FOB shipping point.

	<u>Lightning</u>	<u>Comet</u>	<u>Bantam</u>	<u>Penguin</u>
Aluminum Hardware				
Battens - all classes				
Belaying pins	\$.95	\$--	\$ --	\$ --
Blocks, all sizes & types				
Boom, finished	18.00	18.00	18.00	18.00
Boom Hardware - see Pg. 53,54				
Boom Crutch Socket - see Pg. 53,54				
Centerboard, streamlined & galvanized	69.20	43.30	32.75	--
Chain, Anchor				
Galvanized Wire Halyards with Manila Tails				
Main (for stainless steel, add \$5.00	20.75	13.50	13.45	--
Jib (for stainless steel, add 4.50	19.60	12.00	11.20	--
Jib Leads, adjustable (4 pcs) track extra	11.50	11.50	--	--
Jumper Stay, galvanized wire	--	5.25	--	--
stainless steel wire	--	6.85	--	--
Mast, unlaminated, mortised for sheave	80.00	55.00	50.00	50.00
(add \$3.00 for crating)				
Masts & Booms, all designs made to order ..*				
Mast Hardware - see pages 53,54				
Name Boards, Varnished Mahogany -gold leaf letters				
\$5.00 plus \$1.00 for each letter or numeral				
Oars and Paddles				
Outboard Motor Bracket, Folds & adjusts -..				
\$25.00				
Roller Reefing Gear				
Running Rigging:				
Jib Halyards	4.50	3.00	2.50	--
Jib Sheet (each)	4.30	2.75	2.50	--
Main Sheet	3.40	2.80	2.80	--
Main Halyard	5.00	3.25	2.65	--
Centerboard lanyard	3.00	3.00	3.00	--
Centerboard Pennant (stainless steel)	4.25	4.25	4.25	--
Running Rigging - other designs made to				
order				
Spinnaker Halyard	6.00	--	5.50	--
Spinnaker Lift	1.00	--	1.00	--
Spinnaker Sheet or Guy (each)	4.00	--	3.50	--
Standing Rigging - galvanized wire	37.30	14.30	10.70	9.80
stainless steel wire	65.00	28.50	19.75	17.50
Thimbles & Shackles, all sizes				
Track, Sail, 5/8" brass, per ft.	\$.40			
Turnbuckles, 1/4" J. & J.	2.75			

Used Craft: We are brokers for all types of watercraft.

Diving and Salvage: Diving and salvage crews at your service.

Scandinavian Boats: We can obtain through our representatives any Scandinavian boat you desire.

Marine Insurance: All marine coverage can be provided.

Boat Building Lumber: Available in quantity.

Charter Service: We arrange charters on fresh or salt water.

Literature: Nautical books and subscriptions to boating magazines available.

Water Delivery: Any boat - anywhere

* POA -- Price on Application

SKANEATELES BOATS

Fine Boats since 1893



CLASS	SAILS				
	ENGLISH EGYPTIAN	NYLON	DACRON	ORLON	DOMESTIC COTTON
ARROW					
Suit	\$185.00	\$185.00	\$200.00	\$240.00	\$145.00
Main	140.00	140.00	150.00	180.00	115.00
Jib	65.00	65.00	70.00	80.00	50.00
BLUE JAY					
Suit	45.00		105.00	115.00	80.00
Main	75.00		85.00	90.00	61.00
Jib	35.00		40.00	40.00	31.00
Genoa	45.00		50.00	53.00	40.00
Spinnaker	-- --	60.00	-- --	-- --	-- --
CHICK	80.00		90.00	95.00	60.00
COLUMBIA DINGHY					
Main	82.00		95.00	99.00	65.00
COMET					
Suit	140.00	130.00	150.00	185.00	115.00
Main	100.00	95.00	110.00	135.00	90.00
Jib	60.00	55.00	60.00	70.00	45.00
CONDOR					
Main	135.00	140.00	155.00	170.00	115.00
Jib	70.00	70.00	75.00	80.00	60.00
Genoa	80.00	73.00	90.00	100.00	67.00
CROSBY 16					
Suit	150.00		165.00	185.00	125.00
Main	110.00		120.00	135.00	95.00
Jib	60.00		65.00	70.00	50.00
DYER DINGHY	80.00		90.00	95.00	65.00
FLATTIE					
Suit	175.00	165.00	195.00	220.00	155.00
Main	130.00	125.00	145.00	165.00	115.00
Jib	65.00	60.00	70.00	75.00	60.00
FLYING DUTCHMAN					
Main	--	--	140.00	155.00	--
Wk. Jib	--	--	90.00	95.00	--
Genoa	--	--	105.00	115.00	--
Spinnaker	--	95.00	--	--	--
GULL Main	78.00	--	90.00	94.00	62.00

CLASS	ENGLISH EGYPTIAN	NYLON	DACRON	ORLON	DOMESTIC COTTON
GYPSY					
Main	120.00	115.00	130.00	150.00	95.00
Jib	65.00	60.00	70.00	75.00	55.00
Genoa	95.00	90.00	100.00	100.00	- -
Parachute	90.00	90.00	95.00	- -	- -
Lg. Genoa	105.00	100.00	110.00	120.00	- -
HAMPTON					
Main	125.00	- -	145.00	155.00	105.00
Jib	65.00	- -	70.00	80.00	50.00
HIGHLANDER					
Suit	245.00	- -	285.00	305.00	- -
Main	190.00	- -	220.00	235.00	- -
Jib	\$ 75.00	- -	85.00	90.00	- -
Spinnaker	95.00	100.00	- -	- -	- -
Hurricane					
Suit					
Main	125.00		150.00	160.00	105.00
Jib	65.00		70.00	80.00	55.00
Genoa	85.00		100.00	105.00	75.00
IDLER					
Main	205.00	200.00	240.00	260.00	180.00
Wk. Jib	105.00	105.00	120.00	* -	85.00
Genoa	150.00	145.00	165.00	190.00	135.00
INTERLAKE					
Main	145.00		171.00	177.00	
Jib	63.00		63.00	75.00	
INTERNATIONAL - 110					
Main	105.00		120.00	130.00	
Wk. Jib	50.00		50.00	55.00	
Sm. Genoa	65.00		70.00	75.00	
Lg. Genoa	85.00		90.00	100.00	
Spinnaker	65.00	70.00			
International-210					
Main	205.00	200.00	235.00	260.00	
Wk. Jib	90.00	90.00	95.00	100.00	
Genoa	125.00	- -	140.00	160.00	
Spinnaker	130.00	140.00	145.00	- -	
Int. 14' Dinghy-					
Main	120.00		135.00	145.00	
Wk. Jib	45.00		50.00	55.00	
Genoa	60.00		65.00	75.00	
Para.		55.00			
LIGHTNING					
Suit	185.00	175.00	225.00		145.00
Main	135.00	125.00	160.00		105.00
Jib	70.00	65.00	85.00		55.00
Spinnaker	100.00	100.00	105.00		
Spinnaker	105.00	115.00			

CLASS	ENGLISH EGYPTIAN	NYLON	DACRON	ORLON	DOMESTIC COTTON
M-16 Sloop					
Suit	170.00		185.00	205.00	130.00
Main	125.00		130.00	150.00	100.00
Jib	55.00		60.00	70.00	45.00
LYMAN CAT	165.00	150.00	180.00	205.00	130.00
Mallard					
Suit	225.00	- -	245.00	260.00	170.00
Main	170.00	- -	185.00	195.00	130.00
Jib.	70.00	- -	75.00	80.00	55.00
MERCURY					
Main	\$ 109.00	- -	128.00	133.00	86.00
Jib	68.00		79.00	82.00	54.00
Genoa	83.00		97.00	100.00	66.00
MOTH	80.00		85.00	98.00	65.00
MOTO	101.00		118.00	122.00	77.00
NATIONAL ONE DESIGN					
Suit	140.00		155.00	165.00	
Main	85.00		95.00	100.00	
Jib	75.00		80.00	85.00	
NIPPER* MAIN	110.00		129.00	134.00	86.00
OLYMPIC CAT.	108.00		120.00	131.00	85.00
PENGUIN	80.00		90.00	100.00	67.00
PHANTON					
Main	108.00		126.00	131.00	85.00
Jib	43.00		49.00	51.00	35.00
RAVEN					
Suit	335.00		385.00	440.00	
Main	260.00		305.00	345.00	
Jib	100.00		105.00	120.00	
Spinnaker	115.00	\$120.00	125.00		
REBEL (Ray Greene)					
Suit	195.00		220.00	250.00	155.00
Main	140.00		160.00	185.00	115.00
Jib	75.00		80.00	85.00	60.00
REBEL 22					
Suit	225.00	205.00	265.00	290.00	180.00
Main	155.00	140.00	175.00	205.00	125.00
Jib	90.00	85.00	100.00	105.00	75.00
RHODES BANTAM					
Suit	135.00		150.00	175.00	105.00
Main	90.00		100.00	115.00	70.00
Jib	65.00		70.00	80.00	55.00
Para	50.00	55.00			
ROMO Main	84.00		98.00	101.00	66.00

CLASS	ENGLISH EGYPTIAN	NYLON	DACRON	ORLON	DOMESTIC COTTON
SAILFISH	54.50	53.00			46.50
SEAGULL					
Main	140.00	140.00	160.00	180.00	110.00
Wk. Jib.	60.00	60.00	65.00	65.00	50.00
Genoa	75.00	75.00	80.00	85.00	60.00
SNIPE					
Suit	120.00		135.00	145.00	90.00
Main	87.00		95.00	100.00	68.00
Genoa	50.00		55.00	60.00	40.00
Jib	40.00		43.00	45.00	35.00
STAR					
Suit	\$ 320.00		360.00	390.00	
Main	235.00		260.00	280.00	
Jib	105.00		120.00	130.00	
TEMPEST DINGHY					
Main	90.00		100.00	105.00	\$ 75.00
THISTLE					
Suit	205.00		235.00		
Main	155.00		175.00		
Jib	70.00		80.00		
Spinnaker	85.00	90.00	95.00		
TECH. DINGHY					
Main	87.50		102.00	105.00	69.00
TUMLAREN					
Main	175.00		207.00	215.00	
Wk. Jib.	92.00		108.00	112.00	
Wk. Genoa	167.00		197.00	204.00	
VAMPIRE					
Main	128.00		150.00	156.00	100.00
Jib	61.00		70.00	73.00	49.00
WOOD PUSSY					
Main	130.00		145.00	170.00	100.00
Y-Flyer - Suit	180.00		205.00	225.00	145.00
U.S. One Design					
Main					
Wk. Jib					
Genoa	190.00		205.00	225.00	
Spinnaker			146.00	154.00	135.00

Special Sails of Any Shape or Quality Made to Order

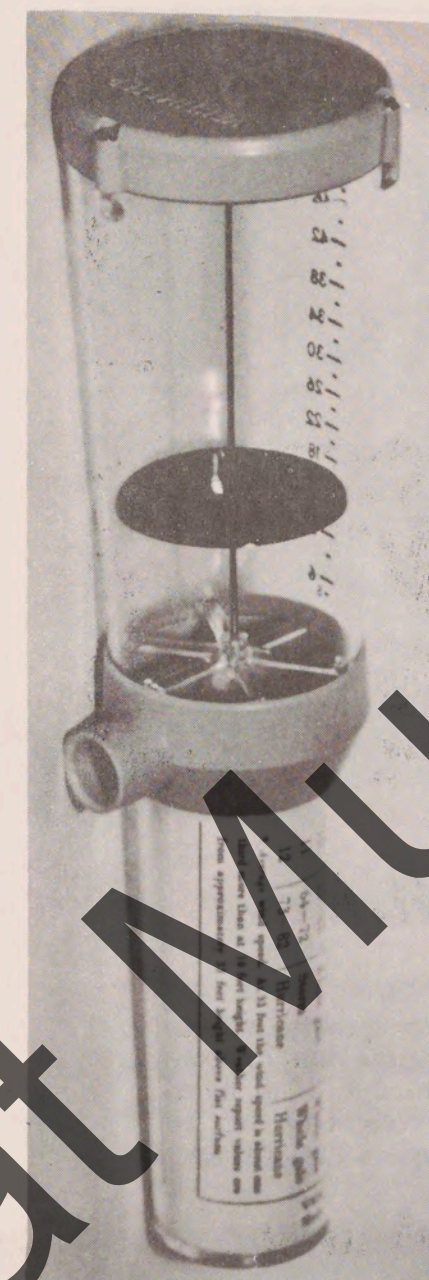

VENTIMETER WIND GAUGE

The Ventimeter is certified to be accurate within 1 mph wind velocity. It weighs but a few ounces and measures 1 3/4" in diameter but 7-5/8" overall. It will float if dropped overboard and is practically indestructible -- having no gears, valves, or other mechanical parts to get out of adjustment. It can be carried in the pocket and used under any and all circumstances without the necessity of mechanical installation. In the handle is a Beaufort scale and other meteorological data. The container has a table that converts speed and time to distance run.

VENTIMETER distributed exclusively by this Company in United States, Canada, Puerto Rico, and Bermuda.

Price - \$14.50

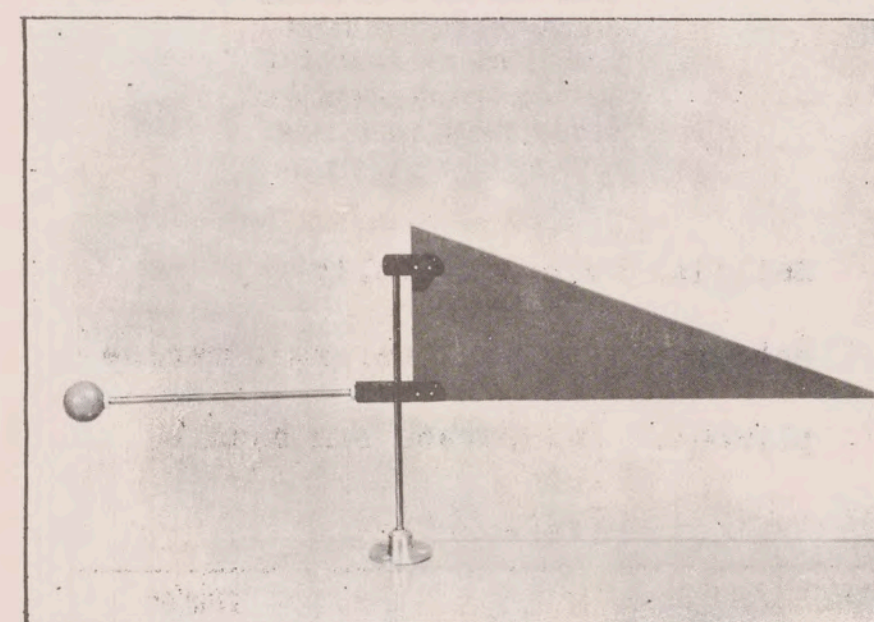

WINDETECTOR^(R)

Length over all.....14 3/4"
 Height 6"
 Weight 2 oz.
 Color Red
 Diameter of Base.....1 1/8"

PRICE \$3.75

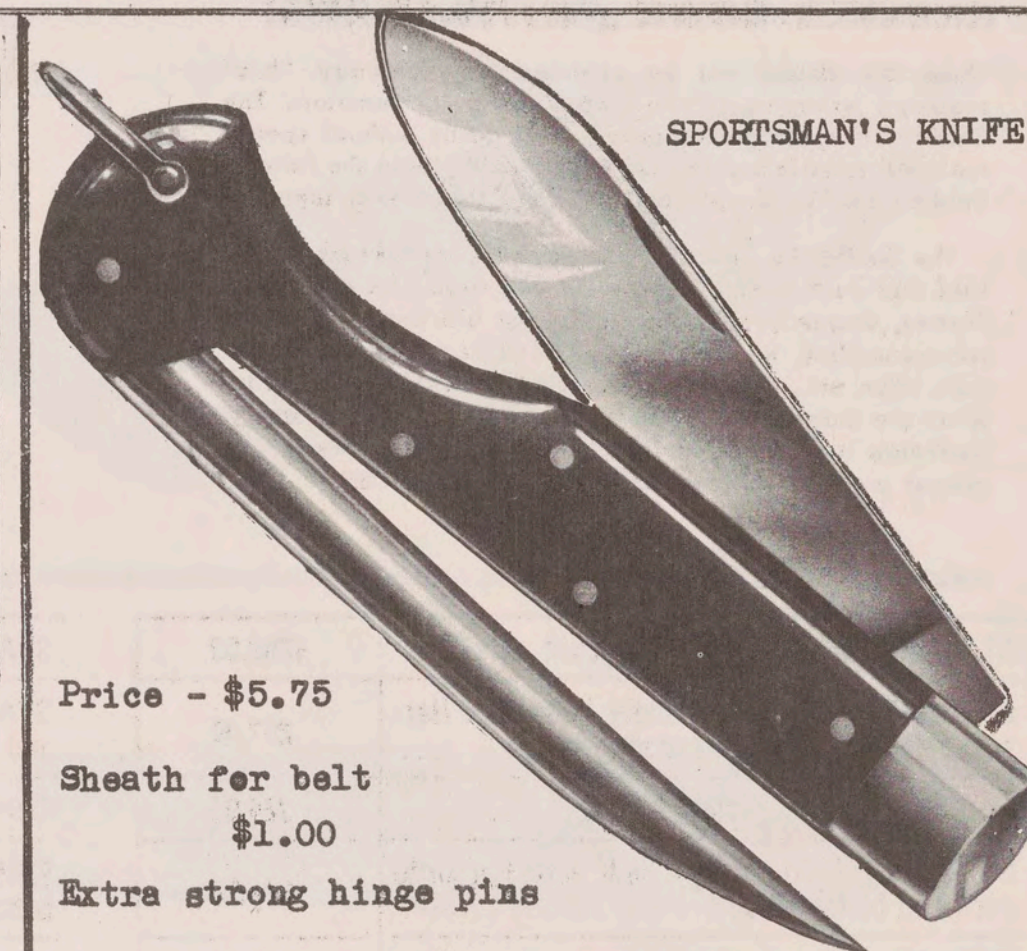

SPORTSMAN'S KNIFE

Price - \$5.75

Sheath for belt
 \$1.00

Extra strong hinge pins

Length overall - 4 1/2"

Best quality Swedish steel in blade and spike

Exclusive distributors



FACTORY-BUILT *Sailfish* BOATS!

STANDARD SAILFISH . . . Length overall, 11'7½". Beam, 31½". Sail area, 65 sq. ft. Weight of hull, 82 lbs. Finished in light gray with contrasting stripe. With white mildew-resistant sail. Crew capacity, 300 lbs.

SUPER SAILFISH . . . Length overall, 13'7". Beam, 35½". Sail area, 75 sq. ft. Weight of hull, 98 lbs. Finished in medium blue with contrasting stripe. With white mildew-resistant sail. Crew capacity, 400 lbs.

KNOCKED-DOWN *Sailfish* KITS!

These kits should not be confused with ordinary "kits" requiring extensive cutting and forming of materials. The *Sailfish* kits go together quickly and easily without special tools. All materials of the same high quality as in the factory-finished *Sailfish*. Simple and complete instructions supplied.

The *Sailfish* kit includes deck, bottom, stem block, inner keel and deck beams—all pre-cut and ready for assembly. Frames, daggerboard trunk and mast block are complete sub-assemblies. Rudder, daggerboard, curved sides, guard rails, tiller, etc., are pre-shaped. Sail is included. Mast and spars are shaped and ready for final sanding. All necessary hardware is supplied. Paint kit, with paints and varnish in proper proportions, is optional at slight extra cost.

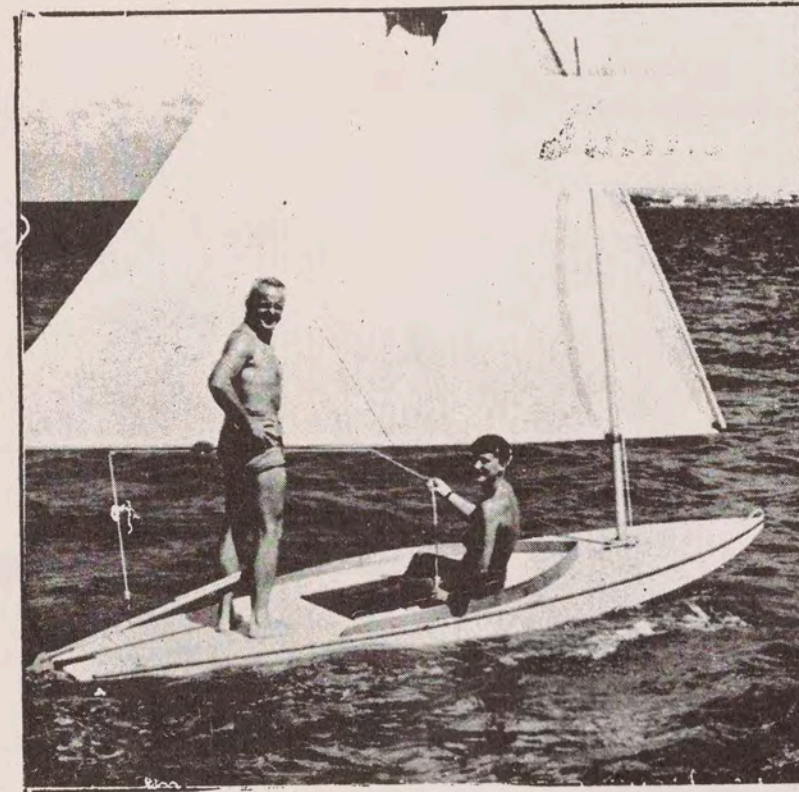

Sunfish

Hull measures 13' 7½" by 3' 11½". Handcrafted from best quality marine plywood and Philippine mahogany. Finished in light green, light blue, light gray or bright red. Weight of hull is 135 lbs. and crew capacity is 460 lbs.

***Sunfish* KITS!**

Deck, bottom, stem block, inner keel and deck beams are pre-cut. Frames, daggerboard trunk and mast block are complete sub-assemblies. Rudder, daggerboard, sides, coaming, tiller, etc., are pre-shaped.

***Sailfish* Launching Dolly**
Waterproof, nylon bearings, marine plywood. One person can handle.

Price \$16.95

STANDARD SAILFISH, factory built	\$289.00
STANDARD SAILFISH, factory built with Harborite deck and bottom panels	297.00
SUPER SAILFISH, factory built	324.00
SUPER SAILFISH, factory built with Harborite deck and bottom panels	334.00
SUNFISH, factory built	383.00
SUNFISH, factory built with Harborite deck and bottom panels	395.00
SUNFISH COCKPIT COVER	12.00

STANDARD SAILFISH KITS	\$168.00
STANDARD SAILFISH KITS with Harborite deck and bottom panels	176.00
SUPER SAILFISH KITS	197.00
SUPER SAILFISH KITS with Harborite deck and bottom panels	207.00
SUNFISH KITS	248.00
SUNFISH KITS with Harborite deck and bottom panels	258.00
FINISHING KITS (paints varnish, etc.)	9.95

FOR BETTER BOATING . . .

Dundee Boats



13' Lancer

Picture yourself at the helm of the new Dundee Lancer. Its sleek lines designed for high speed, great maneuverability and stability will provide you with many thrilling hours afloat. And of course you have the safety which is built into every "Dundee."

17' Seaman

A luxurious outboard suitable for use on large lakes or open water. Capable of handling the largest motors. Available with convertible top, and upholstery. See action shot, front cover.

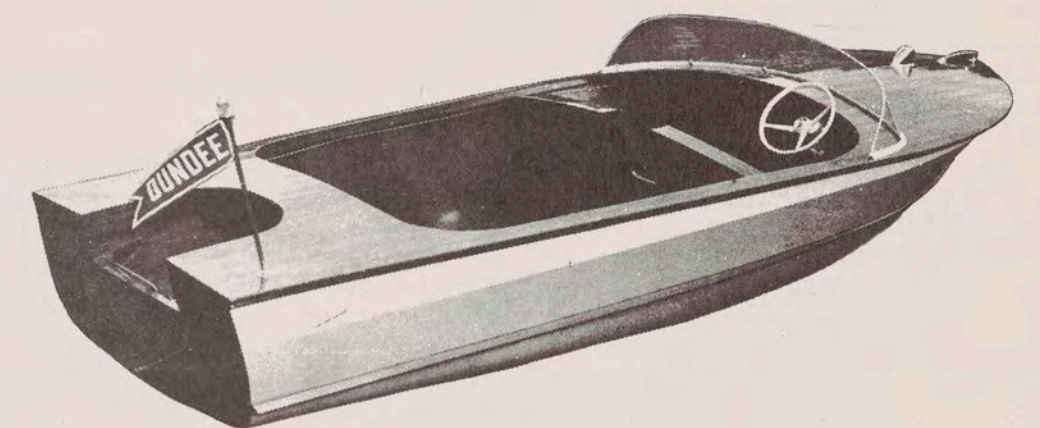

16' Voyager Custom

The all around boat—well equipped with comfort for weekender, and the boater who seeks greater luxury and speed. Features stern deck, walk-through front seat, and large motor well.

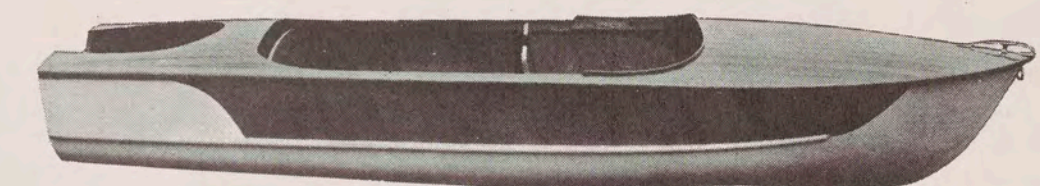

PRICES ON FOLLOWING PAGE

**15' Streamliner
Family Runabout**

Our biggest seller, right for stock, or custom finish. Its buoyant bow, and modified flare produce fine lines for excellent performance with the biggest motors.

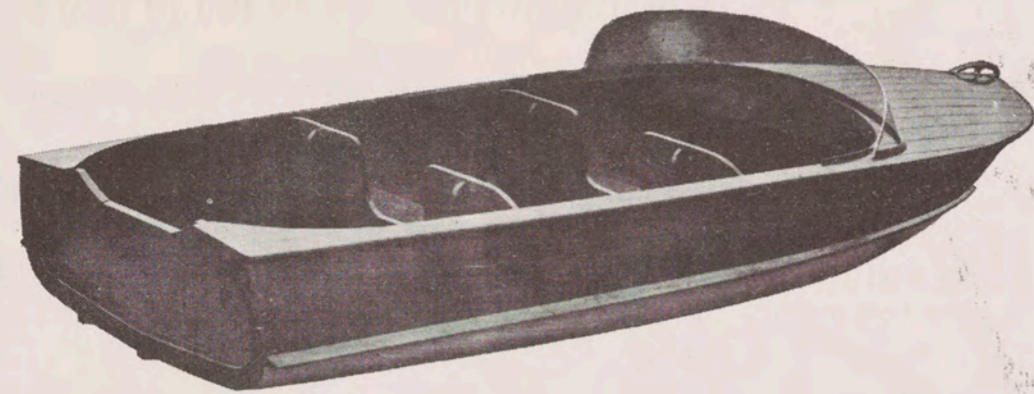

13' Lancer Deluxe

The extreme width of the Lancer Deluxe provides a maximum planing surface with a minimum wetted surface. Excellent for center deck controls. See action shot at left.

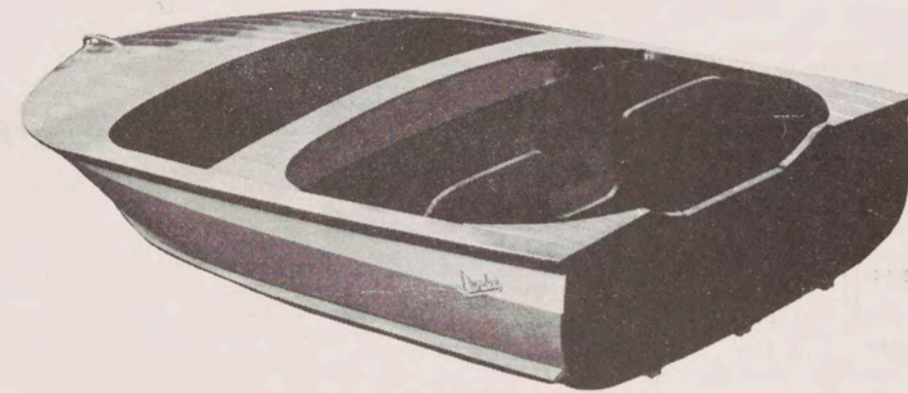

13' Sportsman

This fine family boat is adaptable for front steering. Its great stability provides maximum safety in rough water.



**15' Streamline
Custom Deluxe**

A stern deck adaptation of the 15' Family Runabout, featuring large motor well, and walk-through center deck.



15' Streamliner Plydeck

A plywood decked version of the 15' Family Runabout. Incorporates the dazzling performance of the two other 15's while offering the smoother lines of plywood decking.



PRICES ON FOLLOWING PAGE

Skaneateles Boats, Skaneateles, New York -- Page 12.

1957 PRICE LIST

(All prices subject to change without notice)
All prices f. o. b.

Model	Length	List Price	List Price Complete Accessories and Upholstery
SPORTSMAN			
Family Runabout	13 ft.-D	\$415.00	\$655.00
Custom	13 ft.-D	440.00	680.00
Deluxe	13 ft.-D	440.00	680.00
Custom Deluxe	13 ft.-D	465.00	705.00
LANCER			
Family open	13 ft.-C	\$445.00	\$685.00
Custom	13 ft.-C	475.00	715.00
Deluxe	13 ft.-C	475.00	715.00
Custom Deluxe	13 ft.-C	500.00	740.00
STREAMLINER			
Family Runabout	15 ft.-K	\$510.00	\$750.00
Custom	15 ft.-K	545.00	785.00
Deluxe	15 ft.-K	545.00	785.00
Custom Deluxe	15 ft.-K	575.00	815.00
VOYAGER			
Family Runabout	16 ft.-O	\$660.00	\$815.00
Custom	16 ft.-O	695.00	845.00
Deluxe	16 ft.-O	695.00	845.00
Custom Deluxe	16 ft.-O	725.00	975.00
SEAMAN			
Custom model only	17 ft.-Q	\$975.00	\$1275.00

Note: All Family Runabout Models have walk-thru seat backs
All Custom Models have stern deck and well
All Deluxe Models have center deck; solid or walk-thru
All Custom Deluxe Models have both stern deck and center deck

Accessories complete include: Upholstery backs and seats, bow and stern lights, windshield, steering wheel complete, cleats and chocks, deck and stern lift handles and gunwale crash padding.

Upholstery only: 13 ft. models and the 15 ft. models: \$ 95.00
16 ft. models \$105.00
17 ft. model \$145.00

Packing charges, when necessary, \$10.00 per boat

The Motor of Your Choice and Horsepower Available

Write for literature.



STEP-ON-IT
TRADE MARK
BILGE PUMP
U. S. PAT. NO. 2,368,091
OTHER PATENTS PENDING

PUMPS with FOOT without EFFORT
Leaves hands free. Perfect for any shallow bilge boat. Pumps the bilge practically dry. Capacity 4 gal. per min. Equal in use to hand pumps rated much higher—it's so easily operated.
BRONZE CASTINGS. 5' HOSE. WEIGHT 3 LBS. . . **\$9.75**
SIMPLE — RUGGED — COMPACT — DURABLE

OUTBOARD MOTOR BRACKET

Folding bracket of corrosionless aluminum alloy. Fits port and starboard side or transom. Adjustable to angle.
\$25.00

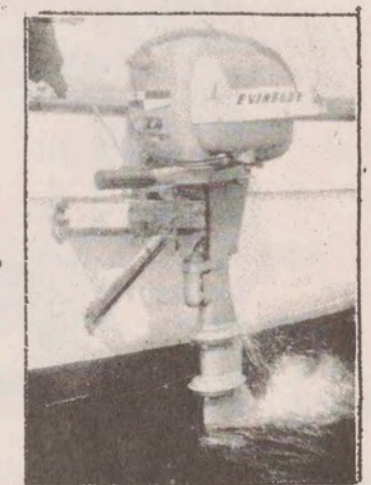

Skaneateles Boats, Skaneateles, New York -- Page 13.

Aluminum Boats

First and finest in aluminum watercraft.

All boats utilize Styrofoam as a permanent and foolproof buoyancy material. Ample flotation is provided to support boat, recommended motor, and passenger load. Stability, dryness, ease and safety of handling, speed and general "seability" have been stressed in each model.

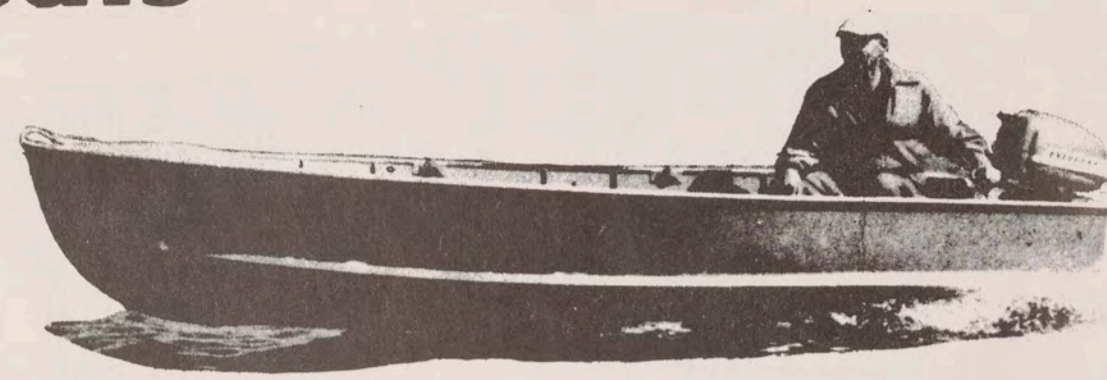

FISHERMAN

Specifications: overall Length, 13' 4"; Maximum beam, 56"; transom width 46½"; Depth bow, 25½"; Depth center, 20"; Depth stern, 18½"; Weight, 160 lb.; For motors up to 15 hp; Price, \$425.



RUNABOUT

Specifications: overall Length, 14' 6"; Maximum beam, 62½"; Transom width, 53½"; Depth bow, 31½"; Depth center, 24"; Depth stern, 21½"; Weight, 255 lb.; Maximum hp recommended, 25; Price, \$625.



CARTOPPER

Specifications: overall Length 12' 3"; Maximum beam, 48½"; Transom width, 38½"; Depth bow, 23½"; Depth center, 17½"; Depth stern, 15½"; Weight, 87 lb.; Maximum hp recommended, 5.5; Price, \$325.



DINGHY

Specifications: overall Length, 103½"; Maximum beam (over fenders), 50"; Transom width, 36¼"; Depth bow, 22½"; Depth center, 19"; Depth stern, 15"; Weight, 78 lb.; Price, \$335.



SPORT BOAT

Specifications: Length, 15' 3"; Beam, 43"; Depth amidships, 14"; Width stern, 31¾"; Bow height, 25"; Weight, 112 lb.; Price, \$307.

Sailing equipment available.

CANOEES



ALUMINUM CANOES

Although constructed entirely of metal, flotation is provided in each end making it self-righting if upset. When filled with water it will still support more people hanging on the gunwales than would normally ride in it. It is easy to sit on the gunwales or crawl under the thwarts where it would be impossible to fall out.

Sails, rowing equipment, and outboard motor brackets available for all models.

Model	Unpainted
13 Ft. Standard	\$199.00
13 Ft. Lightweight	204.00
15 Ft. Standard	209.00
15 Ft. Lightweight	216.00
17 Ft. Standard	219.00
17 Ft. Lightweight	228.00
18 Ft. Standard	233.00
18 Ft. Lightweight	239.00
20 Ft. Standard (only)	290.00
17 Ft. Square Stern	245.00
19 Ft. Square Stern	324.00
20 Ft. War Canoe	330.00

Packed for F.O.B. Shipment...add \$15.00
Extra for Painting..... 19.00

* Accessories

Short Gunwale Covers 13' to 18'	
Attached	\$ 7.40
Unattached	5.70
Short Gunwale Covers 19' and 20'	
Attached	8.75
Unattached	6.30
Full Length Gunwale Covers 13' to 18'	
Attached	14.10
Unattached	11.00
Full Length Gunwale Covers 19' and 20'	
Attached	17.85
Unattached	14.10
Full Length Gunwale Covers—Sport Boat Mdl	
Attached	15.75
Unattached	11.00
Shoe Keel	
For 13 and 15 foot canoes.....	16.30
For 17 and 18 foot canoes.....	20.50
For 19 and 20 foot canoes.....	13.50
* Carrying Yoke.....	9.40
Stern Thwart for 13 footer (Row Rig)..	2.40
Spray Rail Kit for 17 ft. Square Ender..	7.85

CANVAS-COVERED CANOES

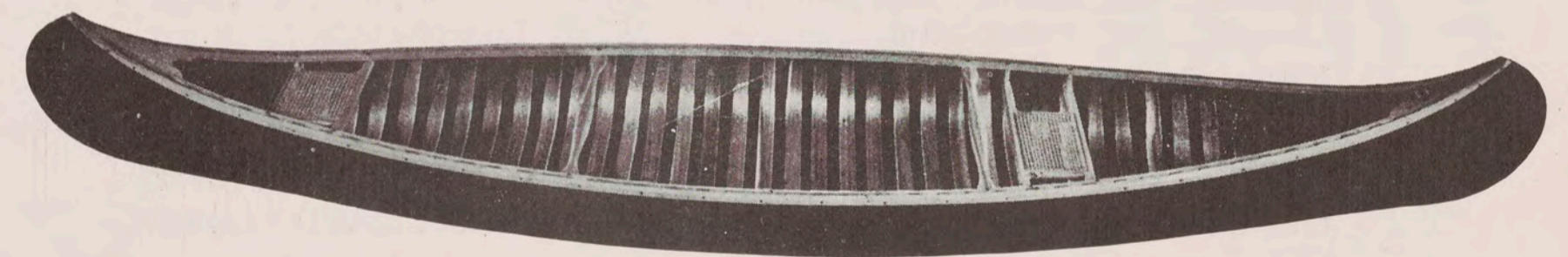

Construction of hardwood and spruce. Planking and ribs are of cedar. Gunwales of spruce or mahogany. Deck, thwarts and seat frames of hardwood or mahogany. Bangplates of brass. Fastenings of brass, copper and galvanized iron. Covering of finest quality fabric, filled and waterproofed.

Several models available for each length. Prices and detailed literature

on request.

Length -	11'	13'	15'	16'	17'	18'	20'
Price -	\$198	\$205	\$212	\$219	\$229	\$239	\$259

Peterborough

WATERCRAFT

For Our Canadian Customers

U.S. Customers add 7½ percent duty.

Complete and detailed catalog available on request.



STREAMLINERS

Zephyr.....1836 \$315.00 Lakeside.....1837 \$360.00 Speedster.....1838 \$400.00

Reinforced Streamliners

Admiral.....1842 \$600.00 Handy Boy.....1841 \$500.00 Aqua Flyer.....1840 \$460.00
Kawartha.....1839 470.00

Sportliners

Monarch, two decker.....1819 \$560.00 Monarch, three decker...1819SD \$635.00
Royal, two decker.....1820 620.00 Royal, three decker.....1820SD 695.00
Sportabout, two decker.....1849 440.00 Comet, open cockpit.....1850 580.00

Utility Models

Teal.....1843 \$220.00 Camp Mate...1844 230.00 Dory 14' Var 1478V 200.00
Sportsman.....1845 \$240.00 Auto Boat.....1829 190.00 Dory 14' Ptd 1478P 160.00
Fisherman.....1846 \$285.00 Auto Boat.....1811 230.00 Dory 16' Ptd 1817 200.00
Tarpon.....1847 360.00

CRUISERS and RUNABOUTS

Cruiserette.....1835D \$1,750.00 Express Cruiser.....1852 \$1,175.00
Aqua Liner Std1851S 950.00 Aqua Liner Deluxe.....1851D 1,475.00

Seafarers

Seafarer Std.....1848 \$650.00 Seafarer Convertible.....1848 \$840.00
Seafarer Hard Top.....1848 855.00

Inboards

Sagama.....1617 - with 60 h.p. motor..... \$2,500.00

Sailing Dinghies—All-Purpose Boats

Pal..... 152 \$295.00 Knockabout...1515G \$750.00 Buckhorn.....1419 \$200.00
Scudabout 1514 500.00 Knockabout...1515M 875.00 Burleigh.....1418 225.00
Petrel.....158 1,200.00 Gadabout.....1413 340.00 Yacht Tender 1422 260.00

Skaneateles Boats, Skaneateles, New York -- Page 16.

Marine Windshields



MODEL NO.	BEAM WIDTH	HEIGHT OF MATERIAL	INSTALLED DEPTH	THICKNESS	PRICE PER KIT
<u>Economy Windshield Kits</u>					
CE52-54K	50"-54"	12 in.	9 in.	3/16 in.	\$ 42.25
CE-56-58K	55"-59"	12 in.	9 in.	3/16 in.	46.67
CE-60K	59"-61"	12 in.	9 in.	3/16 in.	46.67.
CE62-64K	61"-65"	12 in.	9 in.	3/16 in.	46.67
<u>Sportster Windshield Kits</u>					
CS52-54K	50"-54"	15 in.	11 in.	3/16 in.	\$ 52.89
CS56-58K	55"-59"	15 in.	11 in.	3/16 in.	59.55
CS-60K	59"-61"	15 in.	11 in.	3/16 in.	59.55
CS62-64K	61"-65"	15 in.	11 in.	3/16 in.	59.55
<u>Panoramic Deluxe Windshield Kits</u>					
C44-53K	52"-54"	18 in.	13 in.	3/16 in.	\$ 59.55
C44-57K	56"-58"	18 in.	13 in.	3/16 in.	61.10
C44-60K	59"-61"	18 in.	13 in.	3/16 in.	63.33
C44-69K	67"-71"	18 in.	13 in.	3/16 in.	68.89
<u>Swept-Back Deluxe Windshield Kits</u>					
C22-53K	52"-54"	18 in.	15 in.	3/16 in.	\$ 59.55
C22-57K	56"-58"	18 in.	15 in.	3/16 in.	61.10
C22-60K	59"-61"	18 in.	15 in.	3/16 in.	63.33
C22-65K	64"-66"	18 in.	15 in.	3/16 in.	68.89
C22-69K	67"-71"	18 in.	15 in.	3/16 in.	68.89
<u>THE TEXAN Swept-Back Windshield Kits (Extra Large)</u>					
C55-60K	58"-62"	18 in.	17 in.	3/16 in.)	Prices
C55-69K	66"-74"	18 in.	17 in.	3/16 in.)	Quoted
C55-78K	75"-85"	18 in.	17 in.	3/16 in.)	
C66-60K	58"-62"	20 in.	19 in.	3/16 in.)	On
C66-69k	66"-74"	20 in.	19 in.	3/16 in.)	Request
C66-78K	75"-85"	20 in.	19 in.	3/16 in.)	

Prices are for complete kits ready for easy installation, including windshield (all holes drilled), deck channel, plastic chrome trim, grommets, installation clips, and all necessary hardware for mounting.

Available in the following colors: #3081, Light Red Tint, #2069, Light Blue, #2082, Green, and #2064, Gray.

† Colors not carried in stock, allow production time. Write for samples. Special Prices on #2111 Light Green)

Skaneateles Boats, Skaneateles, New York -- Page 17.

Hampden

PINE ROWBOATS, LAPSTRAKE ROWBOATS, PRAMS

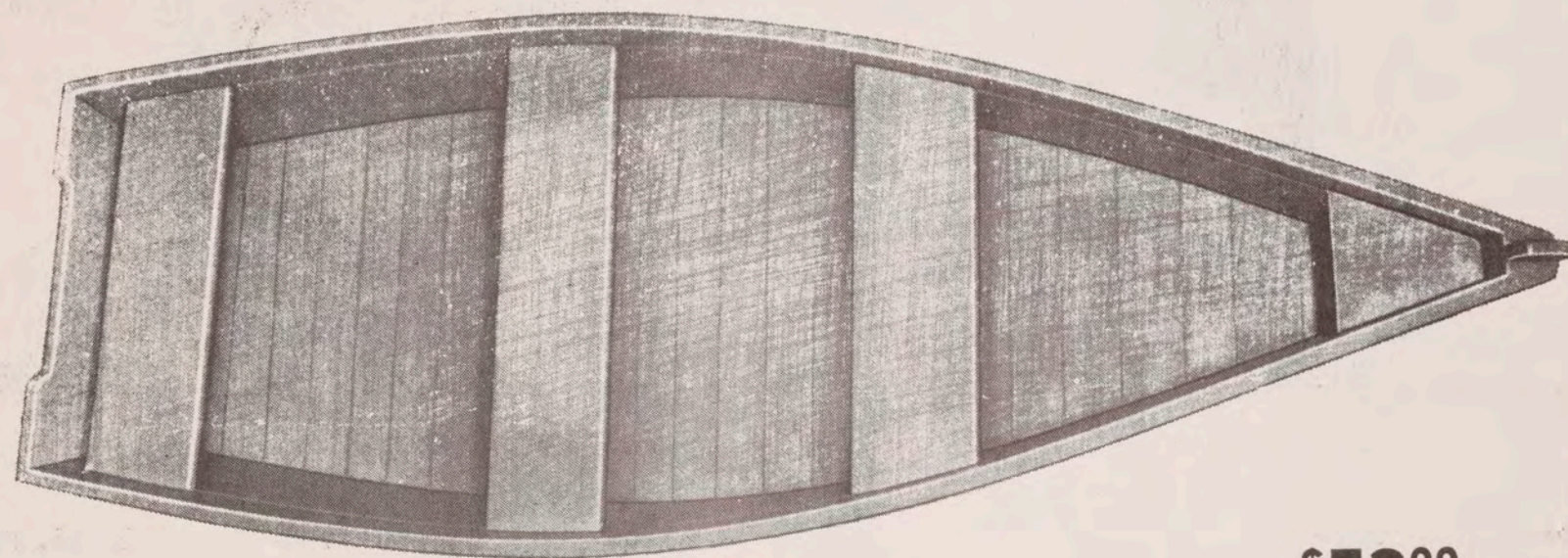

"THE MARINER"

\$53⁰⁰
UNPAINTED

"THE MARINER" rowboat is made of quality-held white pine, OAK bow and ONE-PIECE transom with cut-out for small outboard motor use. CADMIUM plated screws and GALVANIZED nails used throughout. Seats have rounded edges. Conformity held by use of jig set-up.

Length	Depth Amidships	Beam	Price
12 ft.	16 in.	48 in.	\$53.00
14 ft.	16 in.	49 in.	62.00
16 ft.	16 in.	50 in.	Spec. Order

"THE CLIPPER"

\$67⁰⁰
UNPAINTED

"THE CLIPPER" rowboat has all the features of "THE MARINER" pictured above plus a 3/4" MARINE PLYWOOD bottom, which gives you completely sealed, watertight bottom and does away with swelling time and caulking worries. Also extra and included are keel runners, chines and double bottom nailing. OUR MOST POPULAR BOAT.

Length	Depth Amidships	Beam	Price
12 ft.	16 in.	48 in.	\$67.00
14 ft.	16 in.	49 in.	75.00
16 ft.	16 in.	50 in.	Spec. Order

"SEA-PUP"

\$65⁰⁰
UNPAINTED

"THE SEA-PUP" V-pram is 8 feet long, V-bottom, 16 1/2" deep, constructed of MARINE PLYWOOD, fastened throughout with CADMIUM plated screws, all seams bedded with MARINE SEAM COMPOUND, weighs only 65 lbs., transom cut out to take small outboard motors, EXCELLENT FOR "TOP-O-THE-CAR"; has rounded 10" wide REDWOOD seats, REDWOOD rails, chines and knees of OAK.

- 2 Coat Brush Painted, One Color \$8.00 Net
- 2 Coat Brush Painted, Two Tone \$12.00 Net

TERMS: CASH. F.O.B. WEST SPRINGFIELD, MASS. DELIVERY RATES ON REQUEST
50% DEPOSIT WITH ORDER, BALANCE ON DELIVERY

Skaneateles Boats, Skaneateles, New York -- Page 18.

The TOPPER

NEW CONVERTIBLE TOP FOR BOATS

Here's the last word in Boating comfort and pleasure... an accessory that will not only enhance the appearance of your boat but will provide welcome protection against broiling sun and rain. Barker's TOPPER is smartly designed, ruggedly built and is available with or without zip-in-side curtains and/or windshield of transparent plastic. Combination zipper and snap fastener features, make them easy to install or remove. Entire Top folds forward or backward compactly—lies flat on the deck. Put it up or down in a jiffy!

FEATURES

- 1 Frame bows are higher in the center to allow the water to run off easier.
- 2 Streamlined for appearance and lessened wind resistance.
- 3 Aluminum Pipe Frame for light weight, less top-heaviness. Rust proof. Jointed for easier storing and transporting.
- 4 Choice of seven colors in 10 oz. awning Duck.
 - #220—Army Khaki #806—Royal Blue
 - #221—Pearl Grey #808—Bottle Green
 - #644—Suntone Yellow #1080—Lake Green
 - #687—Sunset Red Flameproofed.
- 5 Windshield and Side Curtains have durable plastic windows and attach to top with zippers.

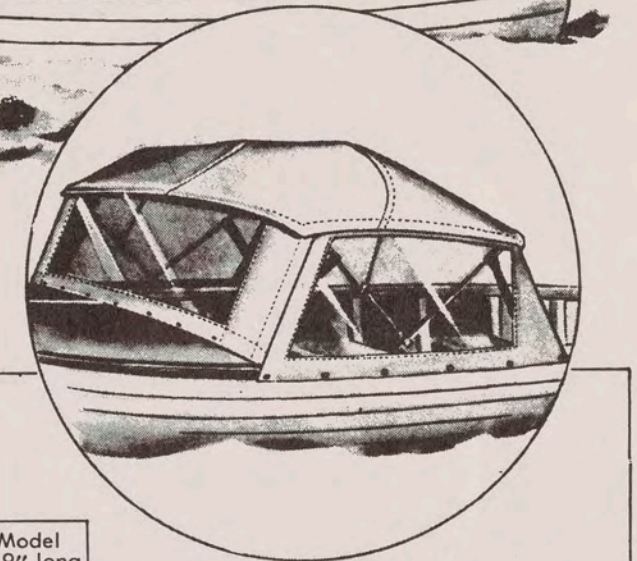
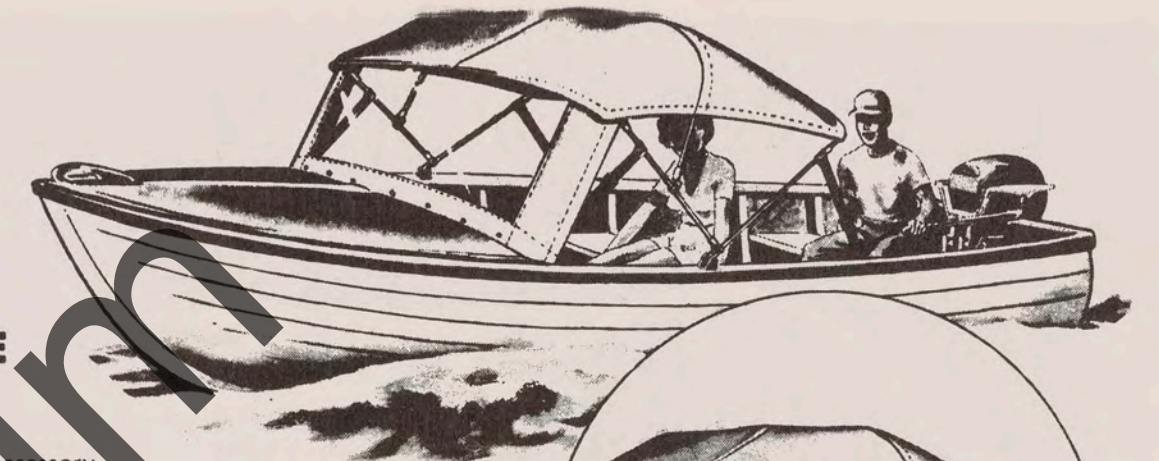

Made in two lengths for various width boats —

For Boat Beams	Model 4' 9" long	Model 6' 9" long
50" to 55" wide	No. 53	No. 153
55" to 60" wide	No. 58	No. 158
60" to 65" wide	No. 63	No. 163
65" to 70" wide	No. 68	No. 168
70" to 75" wide	No. 73	No. 173

When ordering be sure and specify —
Size • Color • Top and frame only •
Top and frame and windshield curtain •
Top and frame and windshield curtain and two side curtains.

PRICES	Top & Frame Only	Windshield	Two Side Curtains	Complete
Nos. 53, 58 & 63.....	\$51.00	\$16.00	\$20.50	\$ 87.50
Nos. 68, 73.....	54.00	16.00	20.50	90.50
Nos. 153, 158 & 163....	59.00	16.00	29.50	104.50
Nos. 168 & 173.....	62.00	16.00	29.50	107.50

COCKPIT COVERS

Made of a high grade 10.1 oz. pearl grey army duck treated for outdoor use. Double sewed seams. Ventilated.

- LIGHTNING CLASS
Style B—Closed front end with Zipper.
Open rear end..... \$30.00 Each
- BLUE JAY CLASS
Closed front end.
Open rear end..... \$26.35 Each
- COMET OR SNIPE
Open both ends..... \$14.75 Each
- PENGUIN
Flat cover with draw ropes..... \$25.60 Each

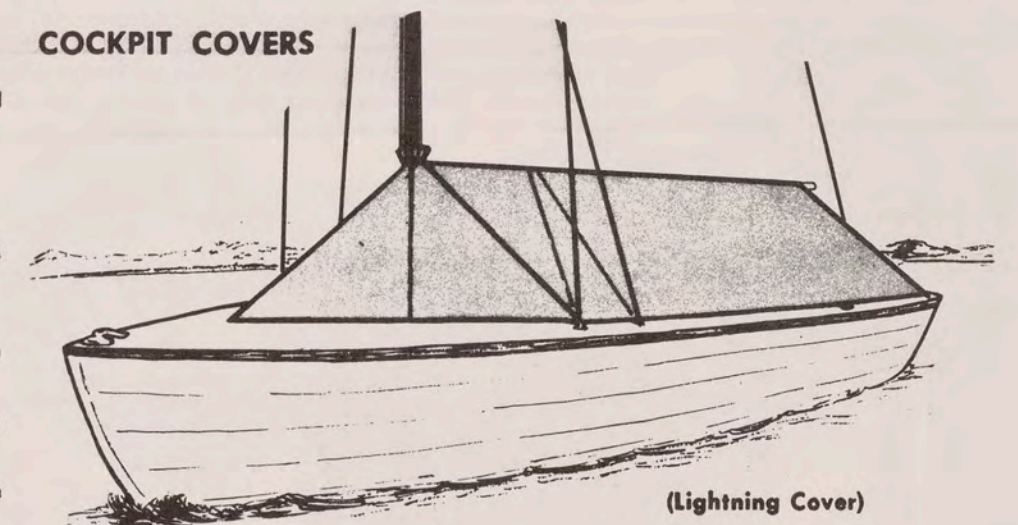

(Lightning Cover)

BARKER OUTBOARD MOTOR COVERS

Made of either 7.68 oz. khaki orill, OILAX treated, or the 10 oz. Pearl grey duck, treated for outdoor use. Ties furnished.

- SMALL SIZE—13" high x 17" long x 12 1/2" wide—for motors up to 7 1/2 HP
7.68 oz. Khaki..... \$2.30
10 oz. PG Duck..... \$2.75
- LARGE SIZE—16 1/2" high x 18" long x 13" wide—for motor up to 15 HP
7.68 oz. Khaki..... \$2.50
10 oz. PG Duck..... \$2.95
- EXTRA LARGE—22" high x 26" long x 15" wide—for motor to 35 HP
7.68 oz. Khaki..... \$3.95
10 oz. PG Duck..... \$4.95



STANDARD SHAPE BOAT COVERS

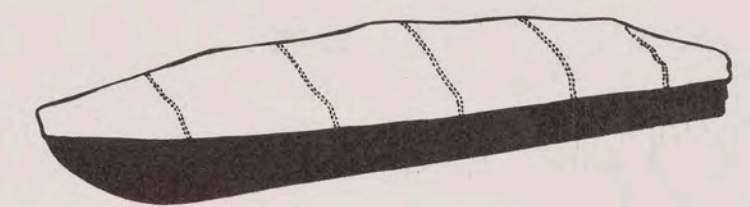

Available in sizes for all standard model inboard and outboard boats, with or without windshields, special sizes to order.
Prices on application.

Skaneateles Boats, Skaneateles, New York -- Page 19.

Airguide

MARINE COMPASSES

SPEEDOMETERS
BAROMETERS
CLOCKS

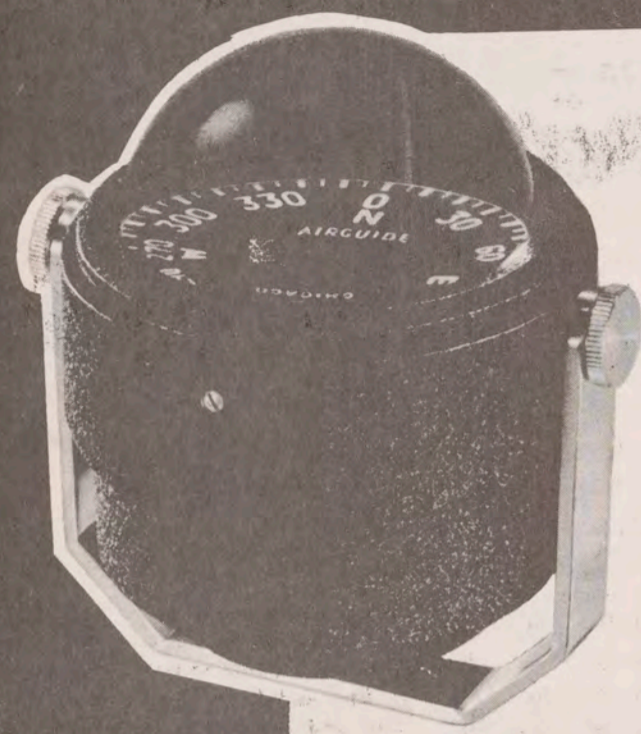

ONLY \$15.00
RETAIL

Airguide marine instruments add the crowning touch to your boating pleasure. For here's a line of sleek nautical items no skipper can resist. Whether it's a compass or speedometer, a barometer or clock, it's made with true marine precision. There are many special design and functional features too that account for the spanking increase in Airguide sales. Prices? Just look at them. They're definitely "starboard" for the biggest skipper trade in your log.

NO. 88 MARINE Compass Illuminated

We expected a good demand for this model when we introduced it last season because we knew it was right in so many ways: in easy readability, in accuracy, in adaptability to so many types of boats — and especially right in price to appeal to the biggest possible market. But even we were surprised at the way these 88s sold out again and again from coast to coast and in between.

Here are the features that make the 88 a sure seller:
Easy to install and adjust, and quickly removable for safe-keeping.
No gimbal required.
Jeweled movement, powerful Alnico Y

magnets to assure fast, steady reading, aircraft type compensators, red underlit dial for night reading, black crackle finish. Especially adaptable for sailboats due to "U" type bracket which can be shifted for mounting athwartship or in line with keel. Compass can be free swinging in bracket or locked with the bracket in any position from horizontal to vertical.

Performs with the accuracy expected only of compasses costing a great deal more.
It's the ideal compass for large or small boats, inboards, outboards or sailboats. Overall height including bracket 4 1/2". Case diameter 3 3/4". \$15.00 Retail.



NO. 87 MARINE Compass

Small boat skippers especially go for this typically nautical gimbal-mounted compass. It has also proven popular as a standby compass for larger craft.

Smart appearance plus — with shining black dome-type dial with clean white details, gray case and anodized aluminum gimbal, powerful Alnico Y magnet and aircraft type compensators. Easily snapped out of gimbal for safe-keeping. Height including bracket 3 1/2", case diameter 2 3/4". Only \$7.50 Retail.



\$7.50
RETAIL



NO. 11-C Binnacle ONLY Illuminated

Besides providing illumination and weather protection for the No. 87 Marine Compass, this sparkling binnacle adds a final "dressed up" touch to any boat. Made of rugged spun brass heavily chrome plated. 2-power magnifying crystal adds to the already high readability of the No. 87 dial. Only \$10.50 Retail (Compass not included).

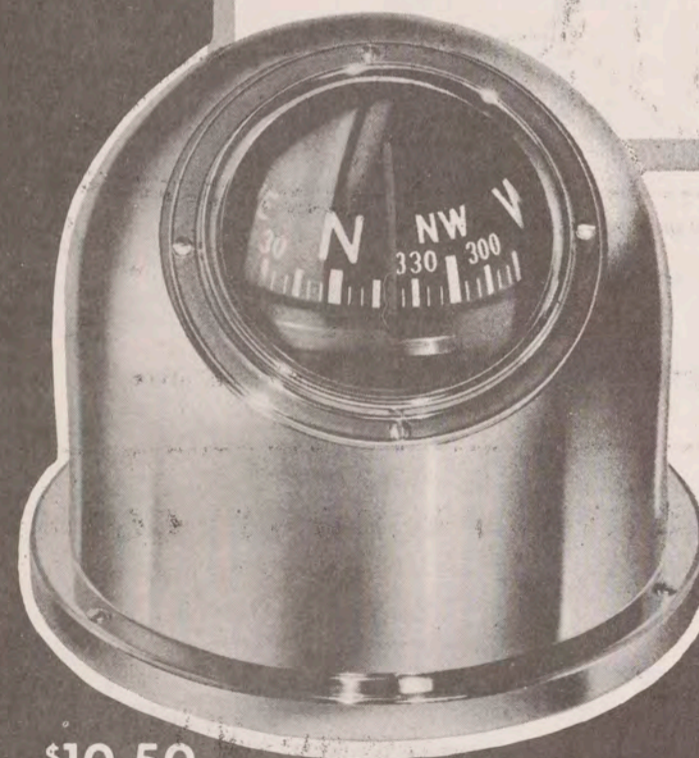

\$10.50
RETAIL

NO. 89 FISHERMAN'S COMPASS

A simple but effective portable compass for the fisherman who uses wood, aluminum or fiberglass boats. Gives accurate general directions when used at reasonable distance from magnetic objects, making compensation unnecessary. Ideal for the fisherman who frequents larger lakes or who depends on rental boats. Spring clip secures compass to seat instantly. Clip is easily detached so that instrument can be used as a pocket compass. Black dial with white calibrations swings freely in liquid filled plastic bowl. Operating magnet is powerful Alnico V material. Gray plastic case and plated brass clip. 2 3/4" high overall, 2 1/4" in diameter. Price \$2.95 Retail.



\$2.95
RETAIL

Skaneateles Boats, Skaneateles, New York -- Page 20.

Airguide

Watch it GO-

...with the NEW DOLPHIN

ILLUMINATED DECK MOUNTED SPEEDOMETER

Here's a smart and sassy new number with a sparkle to catch every skipper's eye. The Dolphin's chrome curves make it a prize accessory for any craft. It sits snugly on deck near the steering unit where boat speed can be easily watched. At night the translucent dial lights up with a soft glow. A black rubber protective pad neatly hugs the deck contours. Easily installed. No screws are visible to mar its proud, shapely beauty. And best of all, it features Airguide's exclusive Contralog* movement for the finest reading ever!

NO. 707 • 45 MPH Only

Heavily Chrome plated case 3 1/4" in diameter, 4 1/2" long, 4" high. Fits decks up to 1" thick. \$15.00 Retail (Choice of pick-up units, extra).



ONLY
\$15
RETAIL

OTHER POPULAR SPEEDOMETERS

All dressed up and ready to GO, there's an Airguide Speedometer for every type of boat. Cases are heavily chrome plated. Flange diameter 4", dial 3". All models have the Contralog* movement. (See the comparative chart on opposite page.)

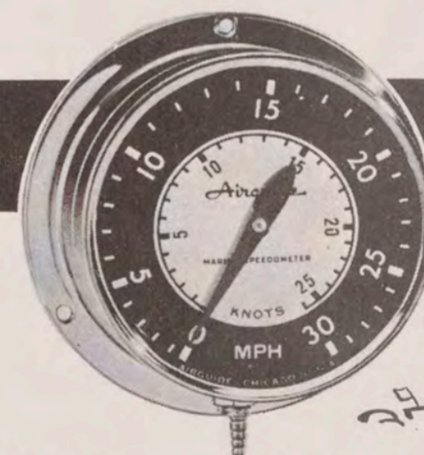

For Cruisers and Small Outboards

NO. 701 • 30 MPH
Calibrated in knots and 1 MPH graduations.
\$8.95 Retail (Head only).

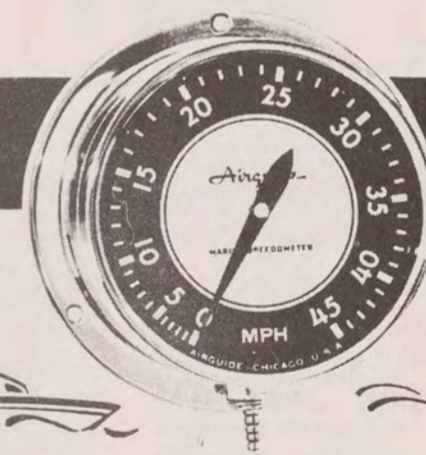

For Large Outboards and Runabouts

NO. 702 • 45 MPH
Calibrated in 1 MPH graduations.
\$8.95 Retail (Head only).

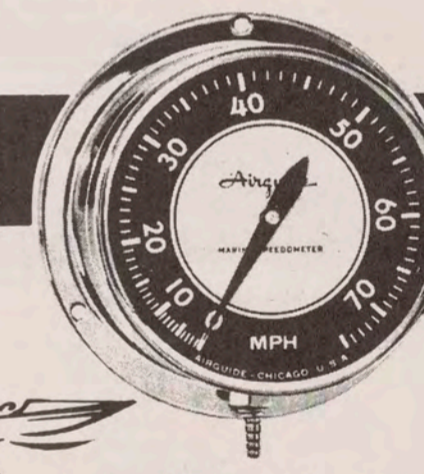

Special Model for Racers

NO. 703 • 75 MPH
Calibrated in 1 MPH graduations.
\$8.95 Retail (Head only).



NO. 709 • 45 MPH

New back-connected model, included by popular request. Neat, no tubing or connections visible when installed. Only one small hole (1/2") required in panel.

\$8.95 Retail (Head only).

NO. 710 • 45 MPH

Also added to the line because of popular demand. Face flush with panel. Back-connected with all tubing and connections hidden. Easy to install, easily accessible. Fits into 3 1/4" hole.

\$10.95 Retail (Head only).

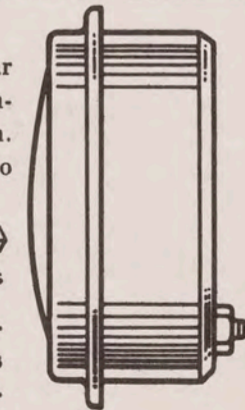

OF SPECIAL INTEREST TO DEALERS . . . With the Airguide Marine Line, your inventory requirements are greatly reduced. This is due to the fact that all types and lengths of boats are provided for in a choice of only 5 pick-up units, sold separately but which may be used with any desired head. (Note exception: The No. 700 15 MPH sailboat head and the No. 15 Pick-up unit, though also sold separately, are especially designed to be used together.)

Skaneateles Boats, Skaneateles, New York -- Page 21.

MODELS 88, 700, 701, 702, 703,
704, 705, 706, 707, 709, 710
PATENTS PENDING

MARINE SPEEDOMETERS

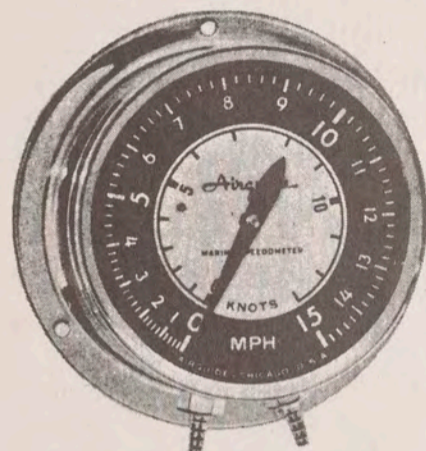

Special Model for Sailboats

NO. 700 • 15 MPH

Designed especially for sailboats and other low speed craft. Special static connection added to compensate for variations in pressure caused by roll and pitch of boat. Should be used only with No. 15 Pick-up Unit shown here. Dial calibrated in both knots and 2/10 MPH graduations.

\$10.95 Retail (Head only).

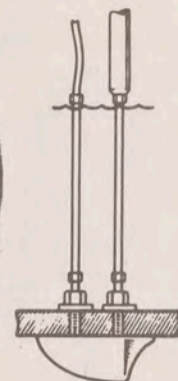

NO. 15 DUAL CONNECTION THRU-HULL MOUNT Assembly similar to No. 19 (below) except it has dual fittings for pressure and static tubes required for No. 700 Sailboat head.

\$9.00 Retail.

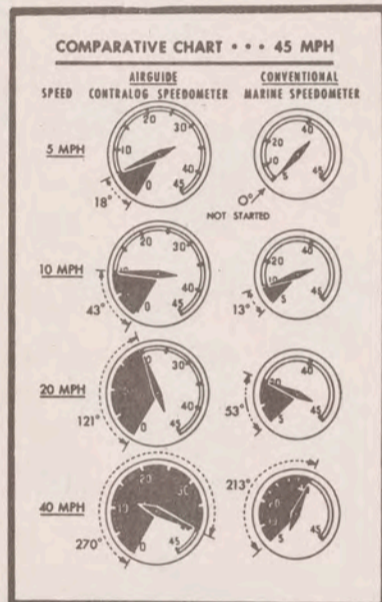

In choice of 3 speed ranges
15 MPH 30 MPH 45 MPH

DESIGNED ESPECIALLY FOR OUTBOARDS A complete portable unit, head, bracket, stabilizer and pitot all in one complete assembly. No tube connections to make. No holes to bore. User merely clamps it onto transom and it is ready for use. Mounted to one side of the motor, it does not interfere with and is not affected by the motor's operation. Quickly removed for safe-keeping. **\$15.00 Retail.**

RUGGEDLY CONSTRUCTED Case heavily chrome plated. Adjustable for transoms 12" to 20" high and up to 1 3/4" thick. Overall height of unit 16 1/2" with pitot retracted. Case diameter 4" with 3" dial. Sturdy, but light in weight for easy carrying. 1 1/2 lbs.

No. 704 • 15 MPH for fishing boats and other low speed outboards.

No. 705 • 30 MPH for small outboards.

No. 706 • 45 MPH for large outboards. All models **\$15.00 Retail** Complete.

Recommended for use in FRESH WATER ONLY

\$15 RETAIL



CHOICE OF 4 PICK-UP UNITS FOR MODELS 701, 702, 703, 707, 709 and 710 featured on opposite page.



No. 13 TRANSOM MOUNT Assembly consists of 4" streamlined pitot tube attached to 10" painted brass stabilizer, 16' of plastic tubing with fast positive fittings. Pitot pivots on lower end of stabilizer so it will kick up when it strikes an obstacle. Tubing may be cut to exact length needed.

\$5.00 Retail.

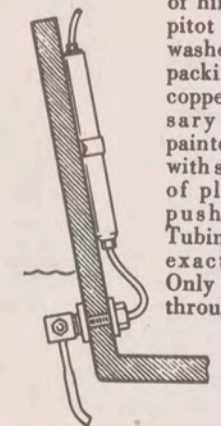

No. 18 THRU-TRANSOM MOUNT This unit provides a neater and more versatile installation with stabilizer mounted out of sight. Assembly consists of hinged 4" streamlined pitot tube, brass stud, washer and nut, rubber packing washer, 10" of copper tubing with necessary connectors, 10" of painted brass stabilizer with strap and screws, 16' of plastic tubing with push-on connectors. Tubing may be cut to exact length desired. Only 1/8" hole required through transom.

\$7.50 Retail.

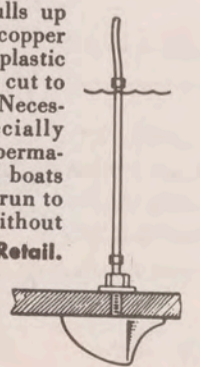

No. 14 THRU-HULL MOUNT Assembly consists of weldless design bronze pitot tube 3" long, threaded brass fittings for hulls up to 1 1/4" thick, 2 1/2' of copper tubing, 8' of durable plastic tubing which may be cut to exact length desired. Necessary fittings. Especially recommended as a permanent installation in boats where tubing can be run to speedometer head without cut-backs.

\$5.00 Retail.



No. 19 THRU-HULL MOUNT WITH STABILIZER Same as No. 14 except 10" painted brass stabilizer has been added. Desirable for larger boats or where cut-backs cannot be avoided. Provides finest accuracy.

\$7.50 Retail.

SPEEDOMETER ACCESSORIES

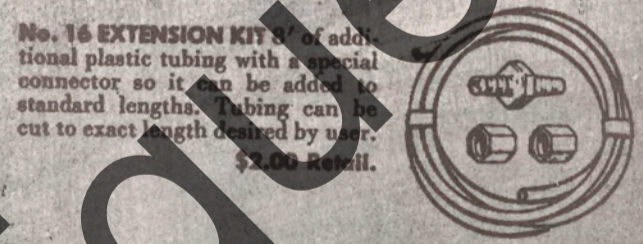

No. 16 EXTENSION KIT 8' of additional plastic tubing with a special connector so it can be added to standard lengths. Tubing can be cut to exact length desired by user.

\$2.00 Retail.

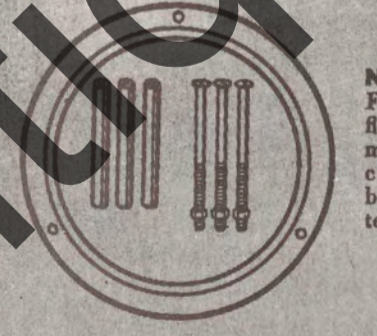

No. 17 PANEL MOUNT KIT For converting from regular flange mount to flush panel mounting. Kit contains chrome-plated brass bezel, bolts, spacers and necessary templates.

\$2.50 Retail.

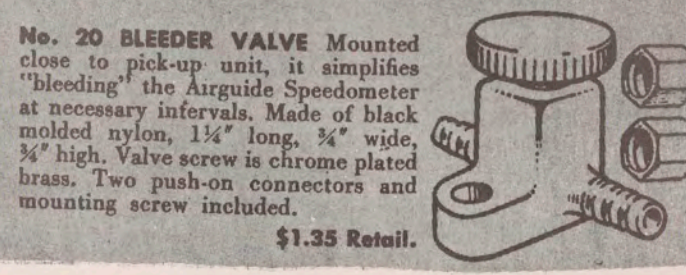

No. 20 BLEEDER VALVE Mounted close to pick-up unit, it simplifies "bleeding" the Airguide Speedometer at necessary intervals. Made of black molded nylon, 1 1/4" long, 3/8" wide, 3/8" high. Valve screw is chrome plated brass. Two push-on connectors and mounting screw included.

\$1.35 Retail.

Airguide BAROMETERS AND CLOCKS

MATCHING CLOCK AND BAROMETER UNITS

... give an instrument panel that deluxe nautical look. And these two instruments not only match each other, but the Airguide Speedometer heads as well, with the same dimensions, finish and general appearance.



NO. 245 MARINE Barometer

Chrome plated die-cast case with white details on black dial. Calibrated in both inches and millibars. A sturdily constructed instrument that will give dependable nautical service. Flange diameter 4", dial 3". **Price \$10.00 Retail.** (May be converted to panel mounting by means of the MODEL 17 PANEL MOUNT KIT.)

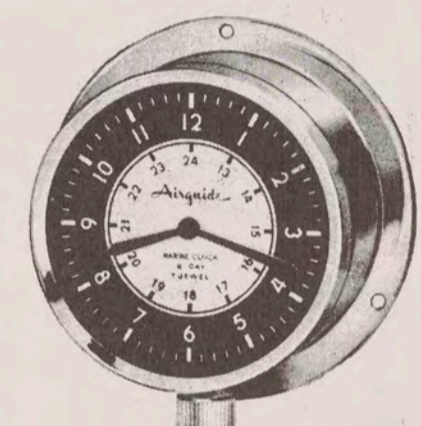

NO. 1245 MARINE Clock

Matches No. 245 Marine Barometer in case and dial specifications. Fine 8-day, 7-jewel movement. Note that dial is scaled for both 12 and 24 hour readings. Always a popular piece of nautical fitting. Flange diameter 4", dial 3". **Price \$25.00 Retail**



POPULAR AIRGUIDE MARINE Barometers

Three truly nautical barometers designed and engineered to high marine standards. Long popular with the boating set. Ideal for cruising or dry land desk and den. Ruggedly made, compensated, calibrated in both inches and millibars. Sensitive to slightest atmospheric changes. Diameter of dials, 4 1/2". Two models come in choice of natural polished brass or high polished chrome finished cases.

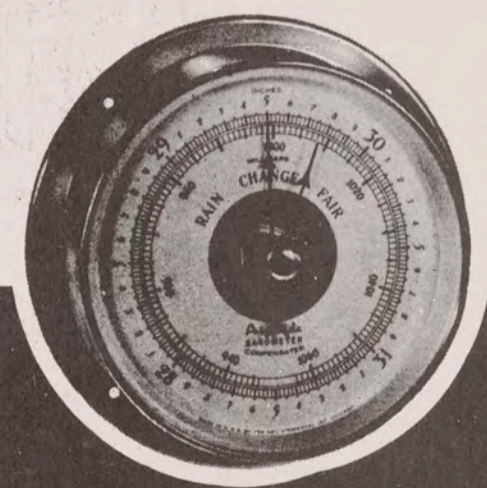

NO. 214-B Brass finish \$15.00 Retail
NO. 214-C Chrome finish \$16.00 Retail

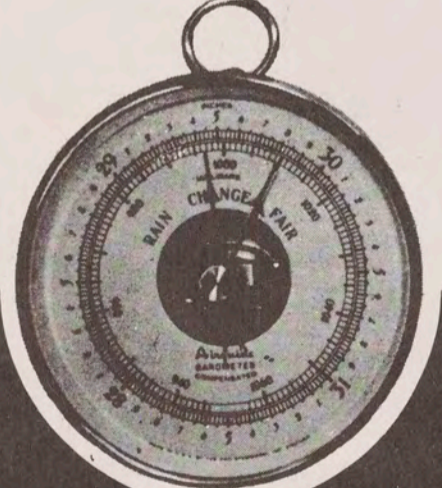

NO. 211-B Brass finish \$15.00 Retail

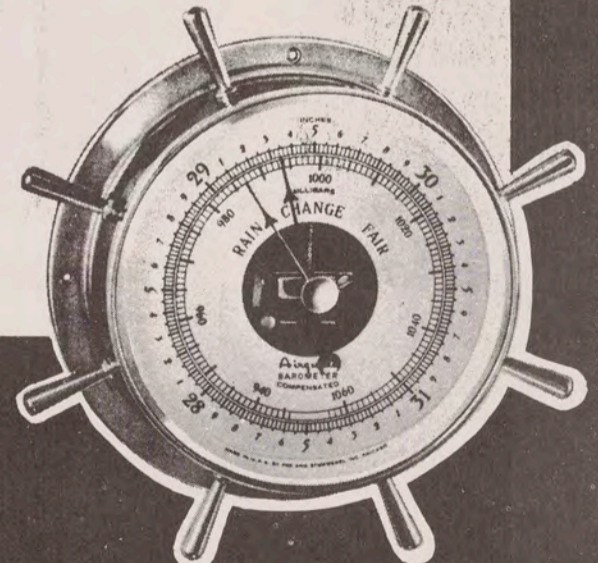

NO. 213-B Brass finish \$17.00 Retail
NO. 213-C Chrome finish \$18.50 Retail

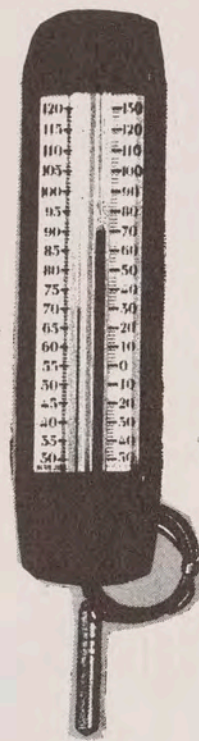

No. 407-Indoor-Outdoor

THERMOMETER

Tells both indoor and outdoor temperatures. Mounted indoors. No holes to bore. 8 3/4" high, 4" of tubing. Two plastic case colors: No. 407-A dark gray. No. 407-B ivory.

\$5.00

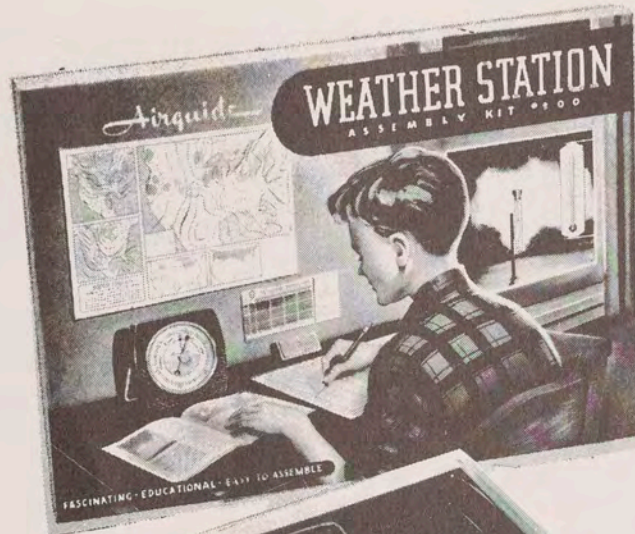

No. 900-Weather Station

A fascinating, instructive and long-lasting hobby kit that is fun to assemble and fun to use. Kit contains assembly parts for three original Airguide Weather Instruments: Desk Barometer, Outdoor Thermometer and Rain Gauge, also a colorful manual on weather, a complete instruction and information sheet and a year's supply of weather observation charts—all the elements needed for an interesting and absorbing "home weather bureau".

\$10.00



No. 901-Bird Watchers' Kit

The popular paraphernalia for Bird Watchers: (1) a powerful Airguide Field Glass with neck strap. Fine quality 40MM optically ground lenses provide the wide field of vision necessary for spotting and following birds. Smooth, fast focusing. Light weight metal frame. Smooth plastic eye-pieces. Leatherette covered barrels. (2) Sport-type leatherette Carrying Case with strap. (3) Authoritative Bird Manual with 112 American birds shown in natural color. (4) A handy spiral bound Field Note Book.

\$8.95

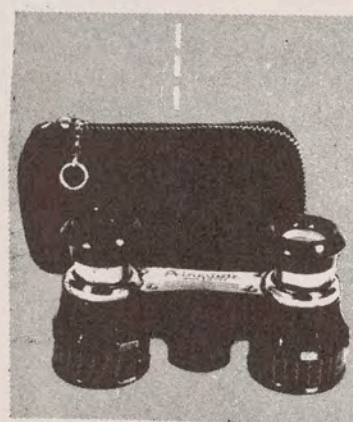

No. 44-A-Sport Glass

2 1/2-POWER

24 MM Achromatic lenses • Lizard skin barrel coverings • Light weight metal frame in black or brown finish • Polished metal bridge • Weighs only 3 1/2 ounces • Overall length 3 3/4 inches • Wonderful for sports and the theatre • With leather zipper case,

\$23.00



No. 47A-Field Glass

5-POWER

40 MM Achromatic lenses, hard coated • Black bakelite eye-pieces • Durable, weather-proof barrel covering • Weighs only 12 ounces • Height closed, 4 1/4 inches • With leather case and strap,

\$25.00



No. 5-Spy Glass

5-POWER

27 MM objective lenses • Smooth sliding, focusing action • Draw tubes polished aluminum • Conveniently light in weight, 2 1/2 oz. • Extends to 8 1/2", closed 4 1/2" • Soft leatherette carrying case designed for handy suspension from belt • Not a toy.

\$2.50

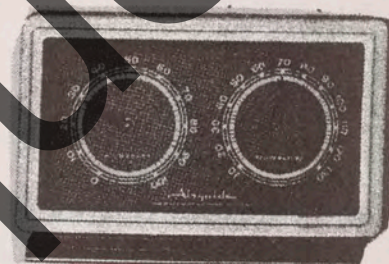

No. 105-Carlton

HYGROMETER-THERM.

A useful and beautiful instrument. Tells temperature and humidity at a glance. Warm gray plastic case, polished brass base and dark gray dial, 3 1/2" high, 5 1/4" long.

\$5.00

GALLET and GALCO TIMERS

- 7-JEWELLED LEVER MOVEMENTS (None Stronger Made)
- CHROME FINISH, HINGED NICKEL CASES
- NIVAROX HAIR SPRINGS AND GLACIDUR METAL BALANCES TO MINIMIZE CONTRACTION AND EXPANSION
- ANTI-MAGNETIC



GALLET 10-SECOND TRACK TIMER

Actual Size Illustrated
Mostly used for short sprints. Each second divided into ten parts. Registers up to 5 minutes.

GALLET-No. 419-7J \$51.40
GALCO-No. 919-7J 45.80
(But with 10 minute register)

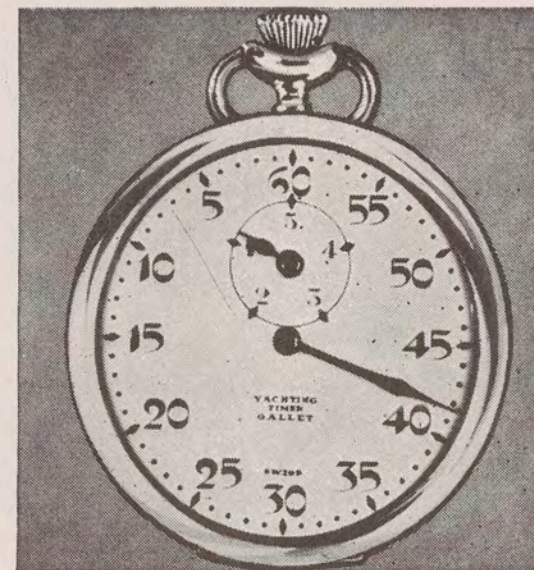

GALLET YACHT TIMER

Indispensable while maneuvering in yacht and motor boat races, between the preparatory and starting guns. 5-minute indicator; start, stop and fly back from crown.

GALLET-No. 314-7J \$42.00
SECURITY-No. 501Y-1J 30 min. register with comb. 3 and 5 min. intervals 21.00
GALLET-No. 314W-7J 58.10
(Same as above but with Water Resistant Case)



GALLET FOOTBALL AND BASKETBALL TIMER 1/5 SECOND

IDEAL FOR BROADCASTING
Highly dependable. Fifth second, 30-minute register; fly back from crown, side slide for starting and stopping.

GALLET-No. 402-7J \$44.80
with Locking Device 42.30
without Locking Device 36.40
GALCO-No. 810-7J 22.40
SECURITY-No. 510-1J

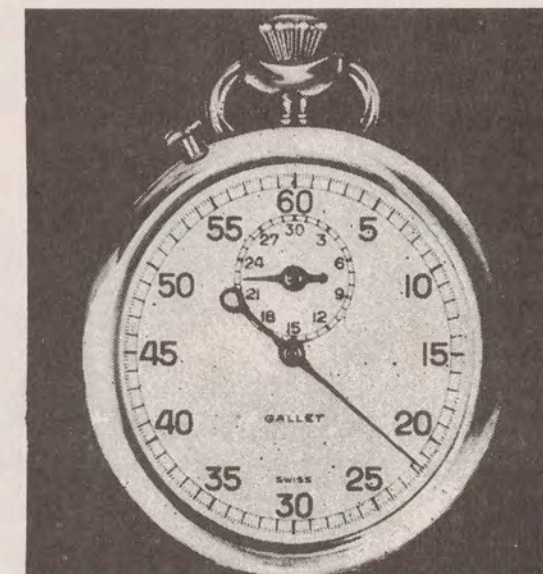

GALLET 1/5 SECOND FOOTBALL BASKETBALL AND BROADCASTING TIMER

A combination of the regular start, stop and fly back and Football timer. A pressure on the crown will consecutively start, stop and again start the timer. A pressure on the side pin will bring both hands back to zero.

GALLET-No. 305-7J \$42.30
GALCO-No. 815-7J 36.40
SECURITY-No. 515-1J 22.40

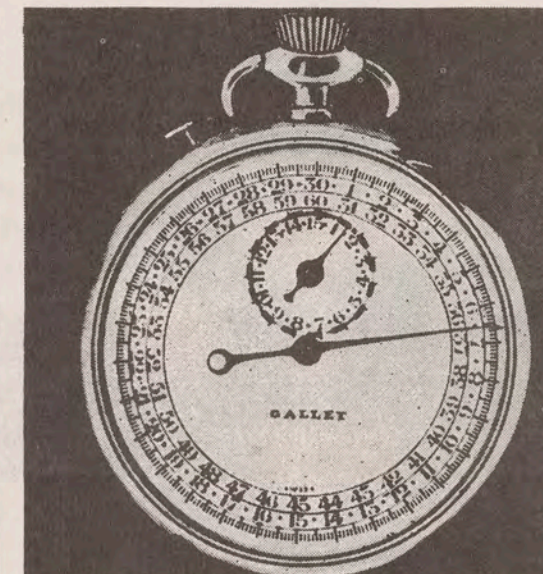

GALLET TENTH-SECOND FOOTBALL AND BASKETBALL TIMER

A combination of the regular start, stop and fly back and Football timer. A pressure on the crown will consecutively start, stop and again start the timer. A pressure on the side pin will bring both hands back to zero.

GALLET-No. 405-7J \$44.40
SECURITY-No. 555-1J 23.80
GALLET-No. 938-7J, 2 1/4" Dia. 49.30

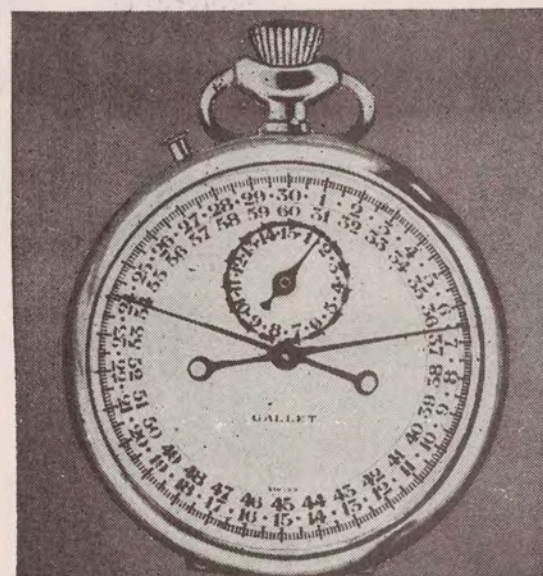

GALLET TENTH-SECOND SPLIT RELAY TIMER

This watch is particularly useful where extremely precise timing is necessary. Tenth-second, 15-minute register; start, stop and fly back from crown; side push for the split-second hand.

GALLET-No. 499-7J \$84.70



DOUBLE-BUTTON GALLET CHRONOGRAPH 30 MINUTE REGISTER

14 lines; 17-jeweled dependable movement. Steel-back case with time-out feature. For aviators, automobile and motorboat racing, and other speed recording. On the 1024/7, after timing the measured mile, sweep-second hand will show the miles per hour.
GALLET-No. 1024/7-Tel. & Tach. Dial... \$69.30
GALLET-No. 1024-Plain Dial 69.30



RACINE WATCH FOR SKIN-DIVERS

Designed specially for under water use, ideal for skin diving and many other uses. Made to be impervious to water at depths of 100 feet. Sturdy stainless steel case, 10 1/2 L, 17J fine Racine movement, unbreakable type main-spring, Incalcoat, clear Radium dial, water-proof.

RACINE-No. 1062-17J \$74.20



Tie Bar or Ladies' Bar Pin

Your choice of any boat design listed.
B25 Sterling—Tie Bar..... \$ 7.00
B2G 14K Gold—Tie Bar..... \$68.00
K50S Sterling—Bar Pin..... \$ 7.00 ea.
K50G 14K Gold—Bar Pin..... \$45.00 ea.

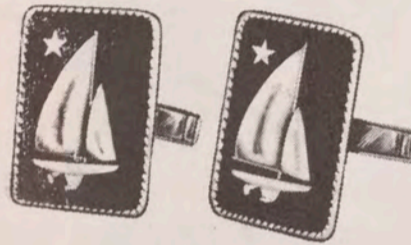

Cuff Links

Your choice of any sail boat design listed.
A25 Sterling..... \$12.00 pr.
A2G 14K Gold..... \$96.00 pr.

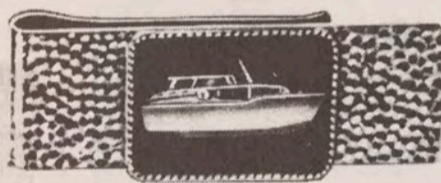

Money Clip

Your choice of any boat design listed.
F50S Sterling..... \$ 8.50 ea.
F50G 14K Gold..... \$92.00 ea.

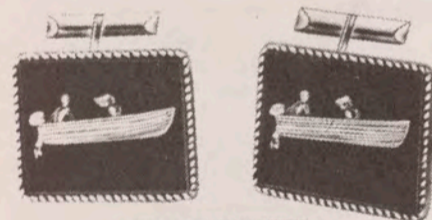

Cuff Links

Your choice of any power boat design listed.
A18S Sterling..... \$12.00 pr.
A18G 14K Gold..... \$87.50 pr.

Tie Bar
Your choice of any outboard run-about design listed.
B18S Sterling..... \$ 7.00 ea.
B18G 14K Gold..... \$68.00 ea.



Bracelet

Your choice of any boat design listed.
S50S Sterling..... \$ 39.75
S50G 14K Gold..... \$245.00

Available only through authorized dealers.

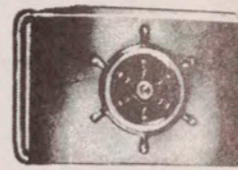

Belt Buckle

DS Sterling Belt Buckle.

ALL PRICES FEDERAL TAX INCLUDED

His Lordship PRODUCTS

Presents the Perfect Gift or Trophy FOR THE BOATMAN

Authentic 3-Dimensional Half Model Yachts and other Nautical Items.

Illustrated in this brochure are exact miniature half models of sail and power boats, that are available in many desirable forms of jewelry such as earrings, cuff links, tie-bars, belt-buckles and key chains.

The sails and hulls and other marine objects have been painstakingly fashioned in miniature form of lustrous sterling silver or 14K gold.

The numerous other items shown on the adjacent pages are equally fascinating. The brightness of sterling silver and the beauty of 14K gold enhance each piece and add to the craftsman's accomplishment.

See bottom of page for listings of models available.



Key Fob

Your choice of any boat design listed.
G50S Sterling boat emblem..... \$ 7.00 ea.
G50G 14K Gold Key Ring, chain and emblem..... \$88.00 ea.

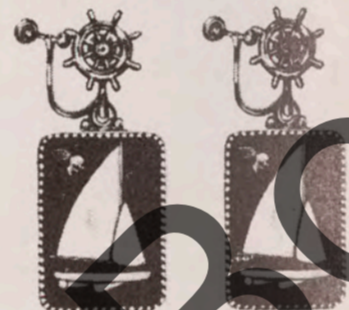

Bar Rings

Your choice of any sail boat design listed.
C2S Sterling..... \$10.00 pr.
C2G 14K Gold..... \$88.00 pr.



Cuff Links

Choice of any power boat design.
A5S Sterling..... \$12.00 pr.
A5G 14K Gold..... \$87.50 pr.



Tie Bar

Your choice of any boat design listed.
B5S Sterling..... \$ 7.00 ea.
B5G 14K Gold..... \$68.00 ea.



Lariat Tie Slide

Sea Blue Braided Cord
Adjustable for proper fit. Your choice of any boat design listed.
H50S Sterling Boat Emblem..... \$ 7.50 ea.



Zippo Lighter with Tachalooop

Wind Proof, Lifetime Guarantee. Your choice of any boat design listed.
E50S Sterling Boat Emblem..... \$ 9.00 ea.

SAIL BOAT DESIGNS: Beetle Cat - Lightning - Sea Gull - International Class - Class 110 - Comet - Penguin - Class 210 - Sloop - Moth - Yawl - Snipe International 14 - Star - Wood Pussy - Ketch - Narrasketuck - Friendship Sloop - L-16 - Thistle - Highlander - Sailfish - Coastwise Cruiser - Schooner Rebel 16' - Hinckley Sou/Wester & 36' - Bulls Eye - Hampton 1 Design - "P" & "E" Scow - Raven - Pilot - Herreshoff S - Cutter - Blue Jay - Knarr.
POWER BOAT DESIGNS: Lyman Runabout - Commander - Runabout - Matthews - Richardson - Hubert Johnson - Egg Harbor Skiff - Flying Bridge Cruiser Owens 31 - Outboard Cruiser - Trojan - 2 Class 44 cu. inch-Grebe Cruiser.

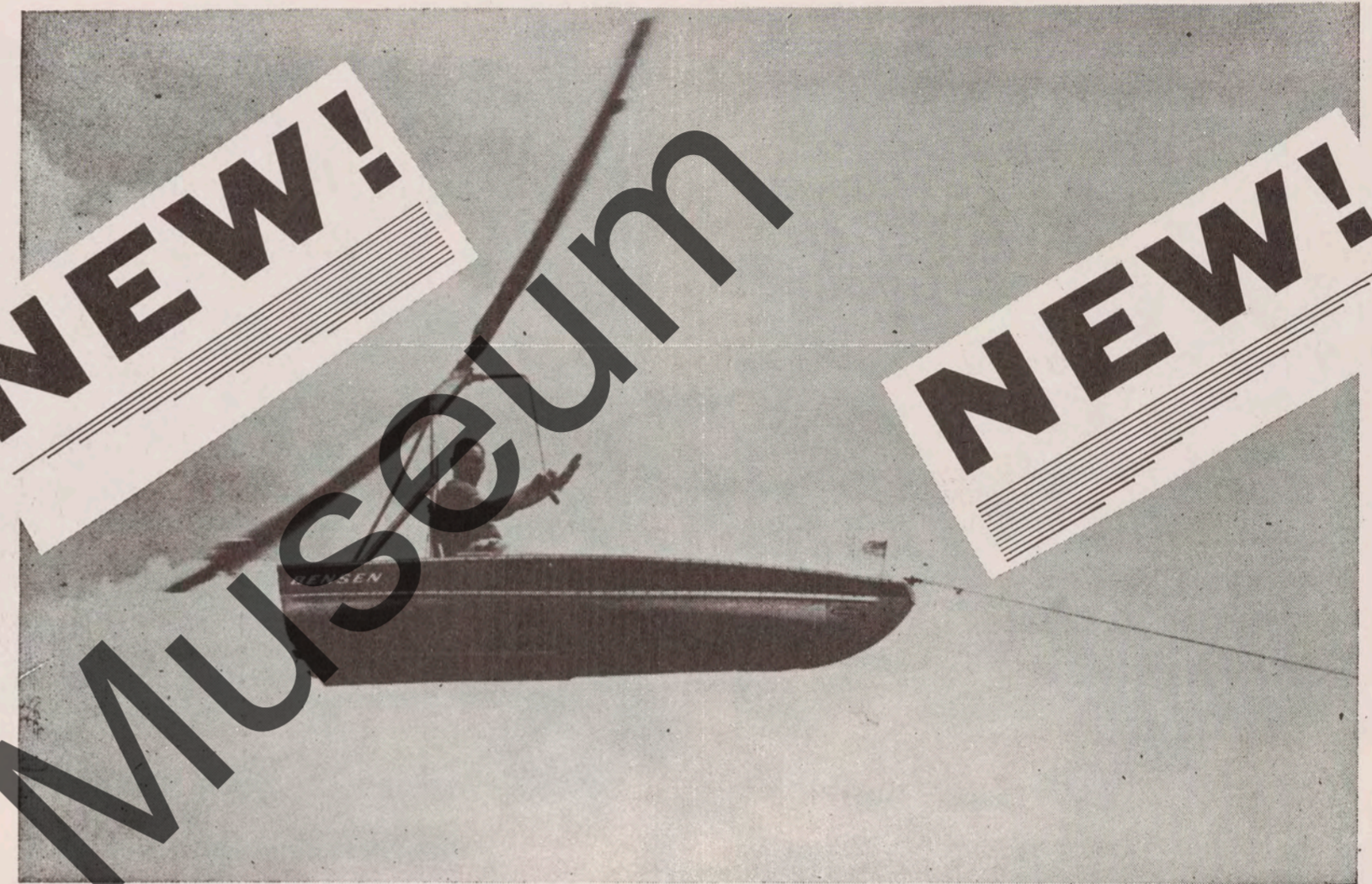

MODEL **BENSEN** B-7B

FLYING BOAT

After many years of research Bensen Aircraft engineers finally succeeded in adapting their world-famous Gyro-glider to a plain ordinary boat. The advantages are obvious: where there is water, there is plenty of space; no airport traffic to worry about, no need for long paved runways, no worries about the cross-winds etc. And after you are through flying, you can still take the family to a picnic, or go fishing, in the same boat.

Almost any outboard, or a rowboat, old or new, can be fitted with the Model B-7B "ROTOSAIL" to become a Flying Boat. The only condition is that it must weigh 200 lbs or less, but the lighter, the better, of course. The ROTOSAIL can be purchased either ready-made, or in Kit form, or be built by a home hobbyist from a set of Construction Plans. The prices are as follows:

Complete Construction Plans with Building and Flying Instructions ----- \$ 20.00

Material Kit for home construction and assembly ----- \$198.00

Complete ROTOSAIL, ready to fly ----- \$595.00

B-7B FLYING BOAT, test-flown at the factory ----- \$895.00

Many parts and components of the ROTOSAIL are interchangeable with the B-7 Gyro-glider, so you may convert one into the other, if you wish.



MOTOR CONVERSION, MODEL B-7
GYRO-GLIDER

The GYRO-GLIDER and the HYDRO-GLIDER are helicopter gliders that have no engines and can fly like kites. Helicopter-like rotor blades provide the lift. They turn automatically by the force of the wind, just as Dutch windmills do. This is known as "autorotation". All helicopters today fly in autorotation when their engines are stopped.

ANYONE can fly it. CAA has ruled that you don't need a pilot license, nor the license for your Gyro-glider to fly it. You can fly it in your own backyard. If you can ride a bike you can learn to fly the Gyro-glider. A single stick with bicycle hand-grips controls your forward flight, makes turns and banks, makes you go up and down. Complete instructions on how to fly it are provided in the PLANS.

It is SAFE. Unlike the fixed-wing gliders, the Gyro-glider cannot stall, because its rotor continues to spin even when forward speed is cut to zero. You always have complete control of the flight. Even when you choose to come straight down like an elevator, you descend slower than a parachute.

Flies almost ANYWHERE. You don't have to fly from the airport. Any stretch of flat land where your car can go 25 mph is good enough. A racetrack, an athletic field, an old road, a beach, are all OK. The Gyro-glider also can be put on floats and towed over water by a boat. In strong wind above 25 mph you don't have to go anywhere; it will fly like a kite over any clearing. The top of a hill is ideal for Kiting!

It will fly WITHOUT ROPE. It can glide in free flight and even make headway against the wind. When you attach an engine to it, it always flies in free flight, without a tow-rope. Lands with forward speed of about 7 mph and rolls only 10-20 feet in calm air. On most days with wind you can vertical land like a helicopter.

COMPLETE MATERIAL KITS (price includes Construction Plans):

Kit #7-KC Complete Material Kit, for Gyro-glider-----\$349.00
Kit #7W-CK Complete Material Kit for Hydro-glider----- 395.00

COMPLETE AIRCRAFT:

B-7 GYRO-GLIDER, test-flown at the factory----- 695.00
B-7W HYDRO-GLIDER, test-flown at the factory----- 895.00

All prices are F.O.B. factory and subject to change without notice.

Skaneateles Boats, Skaneateles, New York -- Page 28.



FLOAT CONVERSION, MODEL B-7W
HYDRO-GLIDER

AQUASPORT
MAHOGANY DELUXE

The rich texture of African Mahogany and the five-ply construction contribute to the outstanding beauty of this top grade ski.

The finish is hand rubbed clear tough spar varnish, which brings out the true lustre of the rich mahogany. These skis, of tapered construction for strength and flexibility, are equipped with our Patented Front Adjustable Safety Binding.

5' 6" long and 6½" wide
Price \$45.00

AQUASPORT
CHAMPION

The top quality expert ski. A tapered section five-ply laminated ski with select ash core and yellow birch veneer exterior plys. These skis are finished in tough clear spar varnish, in natural wood grain, featuring the Aqua Sport Front Adjustable Safety Binding.

5' 6" long and 6½" wide
Price \$42.50

AQUASPORT
SPECIAL

A popular five-ply laminated ash ski with double taper section for lightness and strength. This ski is equipped with our Patented Front Adjustable Safety Binding. Finished in tough bright colored enamel.

5' 6" long and 6½" wide
Price \$39.50

AQUASPORT
OUTBOARD

This ski incorporates all the features of Aqua Sport quality. It is designed especially for use with OUTBOARD MOTORS. It is longer and wider than the standard models. Finished in bright enamel. Complete with our Front Adjustable Safety Binding.

5' 9" long and 7" wide
Price \$32.50

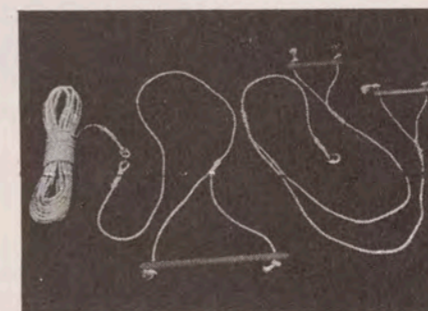

TOURNAMENT ROPE KIT

One 70 ft. ¼" manila line with Brummel hook.
One 5 ft. bridle, single handle with Brummel hook.
One 5 ft. bridle, slalom handles with Brummel hook.
A. W. S. A. Standard Price \$8.50

AQUASPORT
SAFETY BINDING

This Front Adjustable Safety Binding has been granted U. S. Patent No. 2540576. Years of development and testing went into this design.

FEATURES:

1. Years ahead of any other binding on the market. No matter what your foot size, the HEEL remains fixed at the BALANCE POINT.
2. Complete safety — no wing nuts, sharp edges or other dangerous projections.
3. Front adjusting — merely slip the foot into the binding, then slide the plate back to the toe and tighten the large flat knurled thumb nut.
4. Made of aluminum and moulded rubber.
5. Wide range of adjustment is possible from size 12 down to size 4.

Packed one pair to the carton with all screws, bolts, nuts, etc. \$12.50
Extra toe pieces \$1.25 each. Heel pieces \$1.15 each.

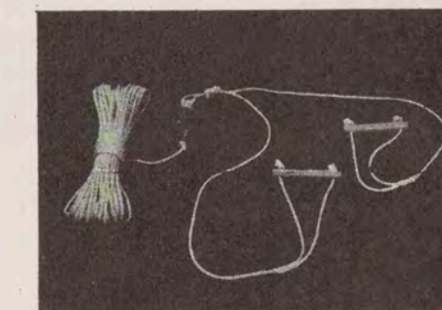

SLALOM LINE

Regulation 75 ft. ¼" manila line with eye splice, float and double SURE-GRIP handles.
A. W. S. A. Standard Price \$5.75

Skaneateles Boats, Skaneateles, New York -- Page 29.

AQUASPORT

TOURNAMENT JUMPERS

The 1953 World's Jumping Record was set on these skis, a distance of 97 feet. Only the finest quality of materials go into this ski. These five-ply laminated and tapered skis have a specially reinforced tip and are truly the choice of champions. Complete with special jumping binding; open toe design for comfort and safety in jumping. Equipped with scientifically designed single jumping fins.

6' long and 6 3/4" wide
Price \$58.50

AQUASPORT

SLALOM

These skis are TRIPLE TAPERED. In addition, our exclusive flat taper towards toe and tail—our slalom skis have a slight side taper from front to back, which makes for greater maneuverability and steadiness. Equipped with Front Adjustable Safety Binding and universal rear binding.

This ski of five-ply construction with a beautiful clear tough spar varnish finish. The deep stabilizing fin is scientifically designed of rugged DURAL.

5' 9" long — width tapered from 7" to 6 1/2"
Price \$29.50

AQUASPORT

TURNAROUNDS

These skis conform to American Water Ski Association rules. Constructed of five plies of selected hardwood, these skis are ideal for tricks on the ski jump or on the water. No fins are used on these skis. Complete with our Front Adjustable Safety Bindings.

4' 9" long 7 3/4" wide
Price \$41.50

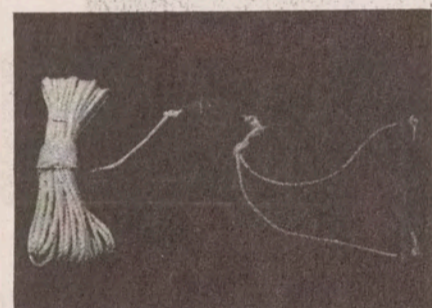

STANDARD SKI LINE

Regulation 75 ft. 1/4" manila line with eye splice, wooden float and SURE-GRIP handle.

A. W. S. A. Standard Price \$4.75



AQUASPORT

SHOE SKIS

These skis were specially designed for the advanced skier who would like to enjoy the thrill of shoe skiing. Equipped with a special universal open toed binding, these skis will provide a lot of fun.

Price \$10.50

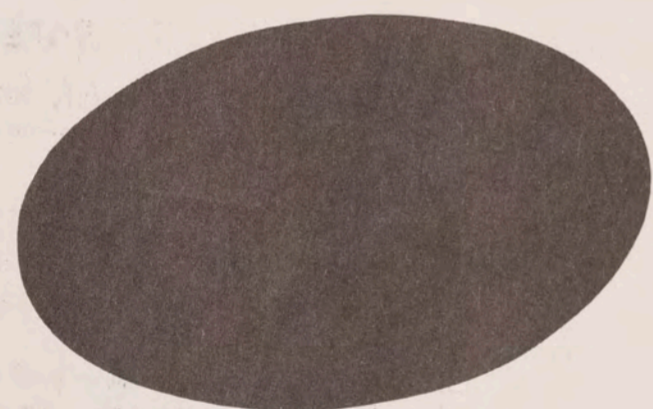

AQUASPORT

FLYING SAUCER

These laminated saucers are finished in bright enamel. For use with regular single handle tow lines; these saucers will provide a lot of fun with perfect safety.

Price \$16.00



AQUASPORT

AQUAPLANE

Constructed of marine plywood. Equipped with heavy white cotton hand ropes. Finished in bright contrasting colored marine enamels. Non-skid deck paint is used on the foot pad.

6' long 24" wide
Price \$24.50

YOU ASKED FOR IT SO

COVE-CRAFT PRESENTS

THE AQUA-PYLON
A WATER SKI TOWING HITCH FOR OUTBOARDS

SAFE
for the kids
EASY
for the driver

ADVANTAGES:

1. SAFETY HOOK is supplied on all AQUA-PYLONS. A quick pull on the lanyard and all ski lines are released immediately.
2. Attaching or changing ski lines is made easy by simply tilting the pylon forward over the motor.
3. No more cut lines. The AQUA-PYLON holds the line clear of the propeller. When the tow line is slack the AQUA-PYLON is lifted by special springs so that the line is visible to the boat driver.
4. Easier boat handling is assured as the tow-point is kept constantly directly behind the motor.
5. Chrome plated throughout. All parts of the AQUA-PYLON are of steel, or marine bronze, and are resistant to both fresh and salt water.
6. DEMOUNTABLE — When not using your boat for water skiing, the AQUA-PYLON can be easily and quickly removed.
7. Attach it yourself. Only a few holes to bore, make up the bolts and adjust the bar.
8. Fits any outboard hull. Adjustable from 30' to 40'.
9. Clears any size motor.
10. Towing aquaplanes is also made less hazardous with the AQUA-PYLON. The safety hook provides instant release when the aquaplane dives, or if the rider gets a bad fall.

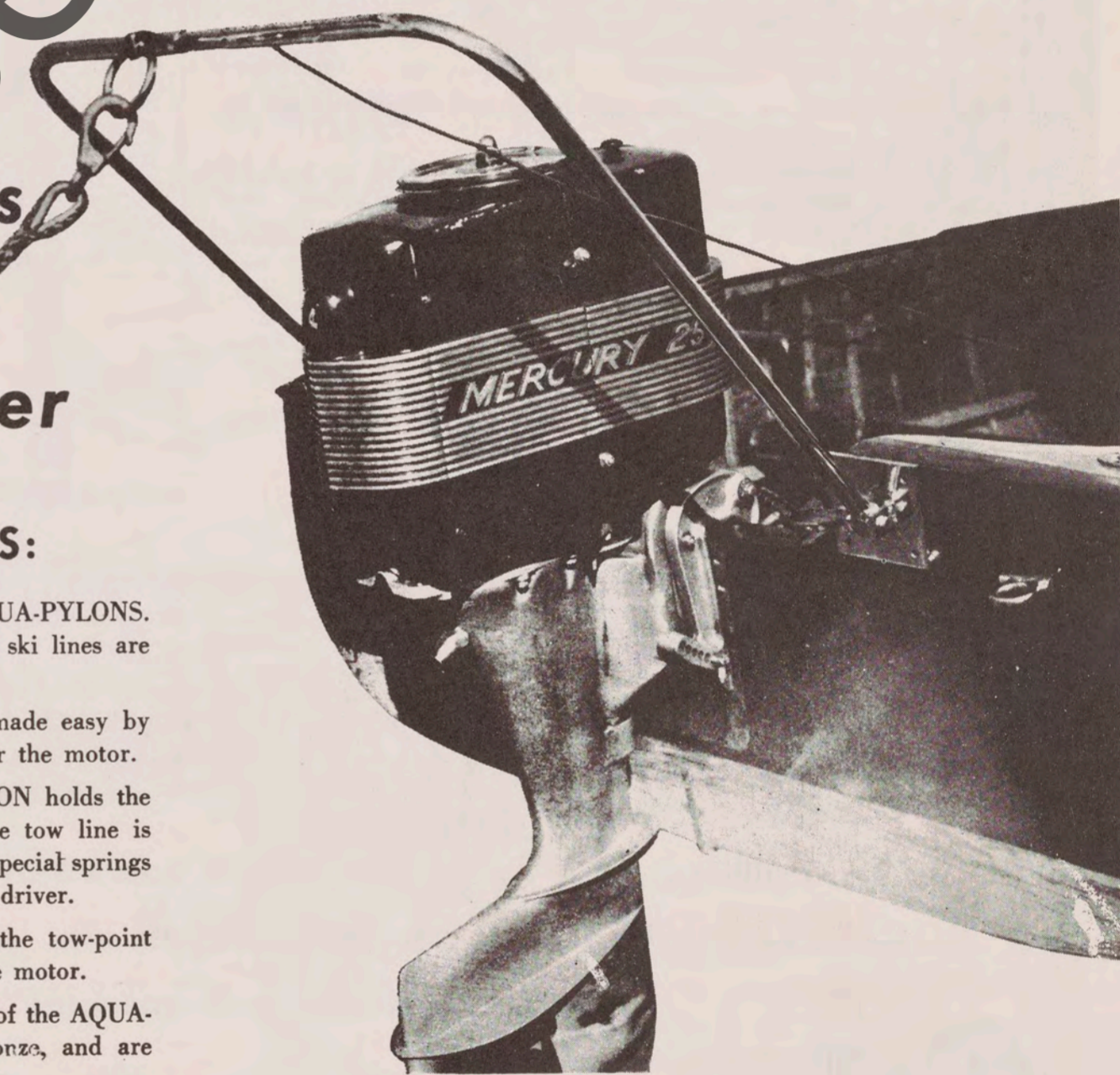

*Pat. Applied For

PRICE COMPLETE

\$48.50

Skaneateles Boats, Skaneateles, New York -- Page 31.

FEATHERWEIGHT SKI AND SWIM BELT

SMALL \$4.40 LARGE \$5.40
 MEDIUM 4.90 EXTRA LARGE 5.95

1. Featherweight's new Ski and Swim Belt is made of Wonder Featherfoam, a soft, pliable, non wearing plastic foam material that is permanently buoyant.
2. This Belt comes in three eye appealing colors:
 Red — Tangerine — Turquoise.
3. Superior to Styrofoam or kapok. Non crushable, mildew resistant, will not waterlog.
4. Heavy web tie strap completely encircles the waist.
5. Excellent as a life preserver for boat owners, fishermen and swimmers.
6. Ideal for children as a safety precaution, assures fun for non swimmers.
7. Assists water skiers to take off in deep water.
8. RECOMMENDED AND USED BY LEADING WATER SKI SCHOOLS.



Model No.	Size	Waist Size	Will Support
FF 210	SMALL	19-24	95 LBS.
FF 230	MEDIUM	24-30	135 LBS.
FF 250	LARGE	30-35	175 LBS.
FF 270	EXTRA LARGE	35-42	OVER 175

Row to Health

Five minutes a day helps lose weight and enjoy good health.
 Reduces waistline and hips. Helps circulation. Aids digestion.
 Exercise chart with each machine.

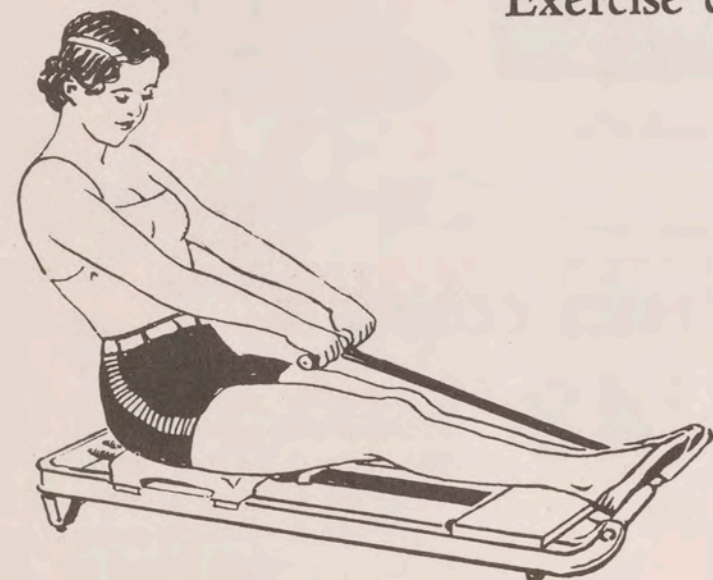

Cushioned feet prevent scratching	Comfortable, form-fitting seat.	Nickel plated 13 in. scientifically tempered springs.
Safety clamps permanently hold seat to rail.	Two Pulleys for Smooth Operation.	Sturdy All-Steel Foot Rail.
Heavy non-stretch strap	Channel steel non-sag rails.	Comfortable Easy Grip Handles.
Roomy All-Steel Platform.	3 Springs	Bumper cushion.

\$21.50

Skaneateles Boats, Skaneateles, New York -- Page 32.

Airollers PROTECT BOAT BOTTOMS

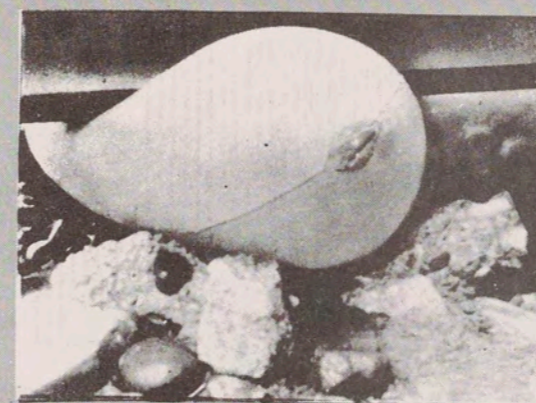

ROLL A BOAT UP ON ANY SHORE — The soft, yielding low pressure surface of the Airoller shapes itself to both the BOAT and the ROUGH GROUND. (See illustration at left.) All abrasive and scraping action is avoided — no damage to planking or paint!

A boat with barnacle growth can be hauled safely without barnacles being ground into planking. Airollers are tough to withstand the sharp edges of barnacles.

Airollers ARE HANDY AT LOTS OF JOBS



TRAILER
to WATER
without a Ramp!

Now, you can use your boat ANYWHERE! Leave your car on the road, yet launch your boat with ease! Unload onto Airollers (detailed, easy-to-follow instructions with every Airoller) — then roll your boat into the water over any beach! Solves the one big objection to boat trailing!

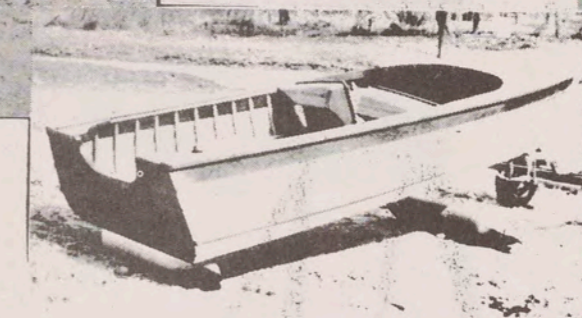

IDEAL FOR
BOTTOM CLEANING

- FENDER
- EMERGENCY BOUY
- BOUYANCY TANK
- LIFE PRESERVER
- MOVING JOBS AROUND THE HOUSE

THERE'S A RIGHT Airoller FOR EVERY BOAT!

4 PRACTICAL SIZES:

OUTBOARD

For Boats up to 700 lbs.

42" long x 8" diameter, inflated.
 Extra heavy top quality bright yellow duck casing with rings at each end for lines.
 Separate, sturdy, two ply bladder with simple valve for easy inflation by mouth.
 Designed for outboard boats including large fully loaded outboard runabouts. \$9.95 each.

STANDARD

For Boats up to 1200 lbs.

48" long x 9 1/2" diameter, inflated.
 Heavy dark blue canvas with neoprene rubber coating on inside. One piece construction. Grommets in ends for lines. Valves in one end for inflation by mouth.
 Designed for centerboard sailboats and heavy craft up to 1200 lbs. \$17.50 each

SUPERTUFF

For Boats up to 1800 lbs.

48" long x 10" diameter, inflated.
 Extremely rugged one piece construction. Extra heavy canvas coated both inside and out with neoprene. Outside is bright yellow. Grommets in ends for lines. Valve in end for inflation by mouth.
 Designed for heavy boats up to 1800 lbs. or for severe use, such as boat yards and boat liveryes. \$24.50 each

CRUISEROLLER

For Boats up to 3000 lbs.

6' long x 12" diameter, inflated.
 Heaviest fabric of all coated inside and out with neoprene, outside bright yellow. Grommets in ends for lines. Large valve for inflation by mouth at one end, regulation tire valve in other.
 Designed for large boats, particularly outboard cruisers, up to 3000 lbs. CAUTION — not designed for inboards or boats with deep keel or skeg. \$39.50 each

Skaneateles Boats, Skaneateles, New York -- Page 33.

Brinkton

BOAT HOOKS:

- Model T-30 4 ft. Aluminum 4.50 ea.
- Model T-31 6 ft. Aluminum 5.50 ea.
- Model AT-30 4 ft. Anodized 6.00 ea.
- Model AT-31 6 ft. Anodized 7.00 ea.

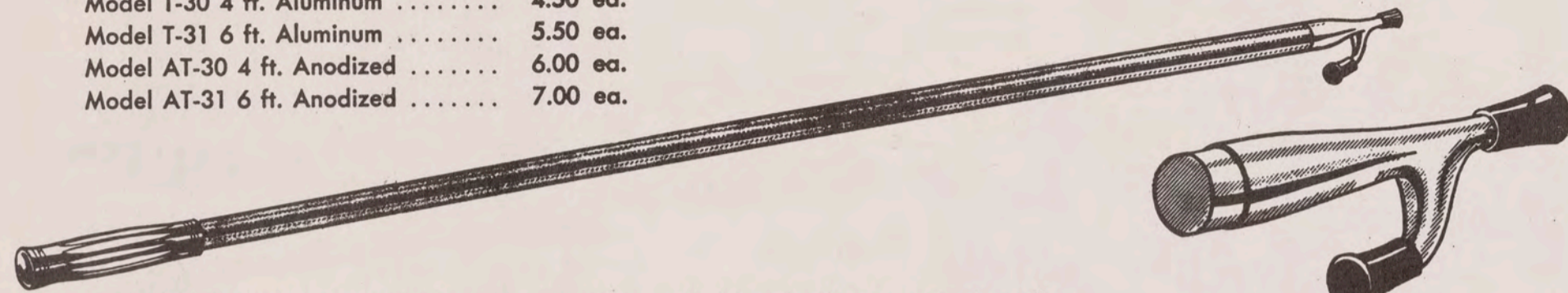

Cast hook aluminum tubing construction with bicycle finger grip handle. Lightweight, but strong. Floats to surface for easy retraction from water.

(Insert) Ball tip ends for extra safe use, protects boat and dock too.

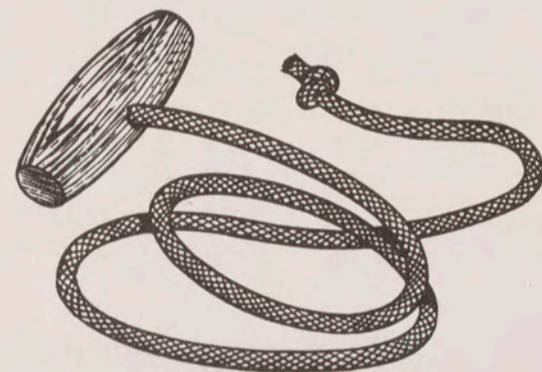
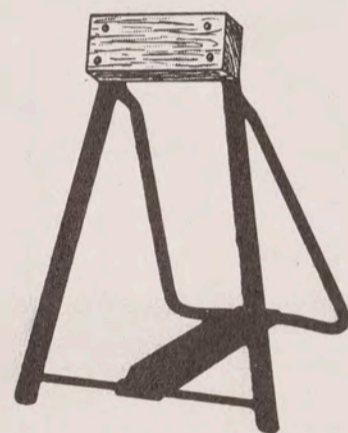
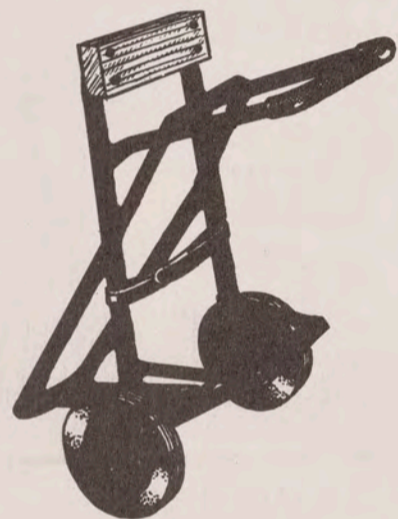

B-21 Cotton Starter Ropes*25 ea.
B-21N Nylon Starter Ropes*50 ea.

OUTBOARD MOTOR PORTAGERS:

- Model T-4 Economy* 9.95 ea.
- Model T-5 Standard 13.50 ea.
- Model T-6 Superior 16.50 ea.
- Model T-7 Deluxe 21.95 ea.
- Model T-8 Dual-Port 29.95 ea.

OUTBOARD MOTOR STANDS:

- Model B-1 Lightweight Stand* \$ 3.95 ea.
- Model T-2 Heavy Duty Stand 6.50 ea.
- Model T-3 Deluxe Heavy Duty Stand ... 7.50 ea.
- Model TS-3 for 25HP Motors 10.95 ea.

BOARDING LADDERS:

- Model T-32 2 Step Aluminum* 13.95 ea.
- Model T-33 3 Step Aluminum 15.95 ea.
- Model T-34 4 Step Aluminum 18.95 ea.
- Model AT-32 2 Step Anodized* 18.50 ea.
- Model AT-33 3 Step Anodized 20.50 ea.
- Model AT-34 4 Step Anodized 23.50 ea.

- Model R-32 2 Step Rigid Non-folding .. 9.00 ea.
- Model R-33 3 Step Rigid Non-folding .. 11.00 ea.
- Model R-34 4 Step Rigid Non-folding .. 13.00 ea.

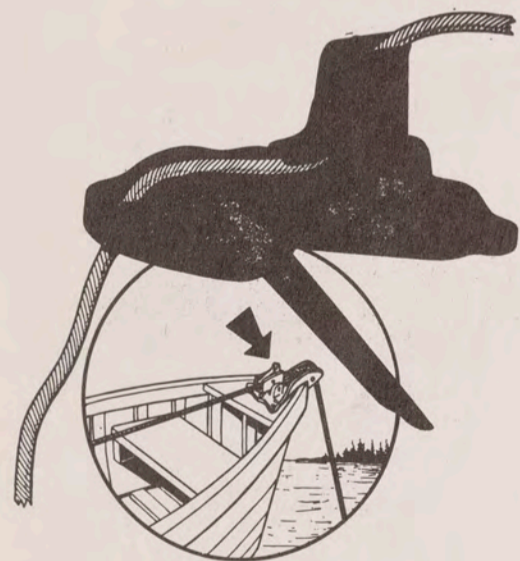

B-17 Anchor Pulley* ... 1.75 ea.

The Wesbar PORTAGER



No. 501 Junior Portager List Price \$23.25

Shipping weight approx. 21 lbs.

Equipped with steel disc wheels, self-cleaning ball bearings and 10" x 1.75" semi-pneumatic tires for handling boats and canoes up to 125 pounds.

No. 501HW Senior Portager List Price \$29.95

Shipping weight approx. 34 lbs.

Equipped with heavier steel disc wheels, self-cleaning ball bearings, and giant 10" x 2.75" semi-pneumatic rubber tires. For handling boats and canoes up to 350 pounds.

Complete Boat Transportation Equipment for your car:

- 1 No. 210SW Car Top Utility Carrier \$15.00
- 1 No. 2101W Loading Roller 7.50
- 1 No. 501 Portager 23.25
- \$45.75**

Roll Your Boat



CAR TOP UTILITY CARRIERS

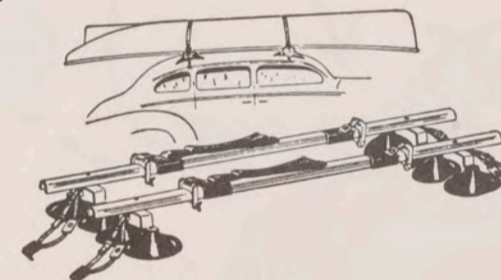

Carrier No.	Description	List Price
210SW	56" Steel Load Bars -- 8 3" cups*	\$15.00
210S	44" Steel Load Bars -- 8 3" cups*	\$13.95
210SWD	DeLuxe. 4 load protecting Rubber Cushions on 56" Steel Load Bars, 8 DeLuxe 4" rubber cups*	\$17.50
210SWD62	DeLuxe. 4 load protecting rubber cushions on 62" Steel Load Bars. 8 DeLuxe 4" rubber cups*	\$18.50
210SWD66	DeLuxe. 4 load protecting rubber cushions on 66" Steel Load Bars. 8 DeLuxe 4" rubber cups*	\$19.95

Wesbar's Rear Loading Roller makes loading a boat, canoe, or ladder easy for one man. Ideal for loading heavy, long objects up to 55" in width. A flick of the wrist locks roller in loading position or returns it to inoperative position when you're through. The full length roller is rubber covered to prevent marring fine finishes (2101 Series).

Roller No.	Description -- Fits Carrier No.	Ship. Wt. lbs.	List Price
2101WD	220SP, 210SW or 210SWD	7 1/4	\$10.00
2101WD62	220SP62 or 210SWD62	8 1/4	\$10.50
2101WD66	220SP66 or 210SWD66	8 1/2	\$10.95
2101W	220SP, 210SW or 210SWD (No. 2101W Same as No. 2101WD except does not have rubber cushion on roller.)	6 3/4	\$ 7.50

Wesbar's Sensational Side Loading Roller is ideal for loading boat, canoe, or other long, bulky articles from side of car. Required for most 12' boats, or when Carriers are mounted on the later model "Tour-back" or "Jet-back" Cars. Roller rubber covered to prevent marring fine finishes. Simply lean load on roller, roll up, and swing onto Carriers (2106 Series).

Roller No.	Description -- Fits Carrier No.	Ship. Wt. lbs.	List Price
2106D	220SP, 210SW or 210SWD	7 3/4	\$10.00
2106D62	220SP62 or 210SWD62	8 1/2	\$10.50
2106D66	220SP66 or 210SWD66	8 3/4	\$10.95

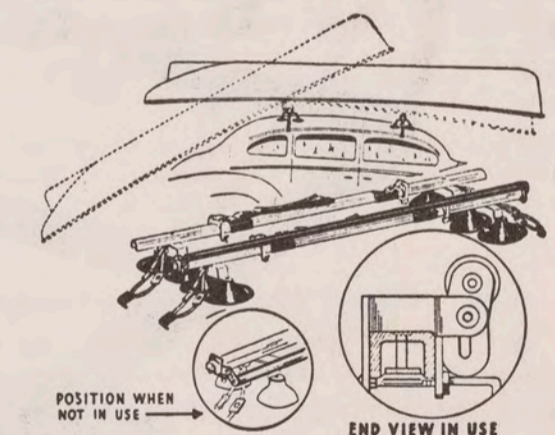

(Illustration shows rollers mounted on carrier)

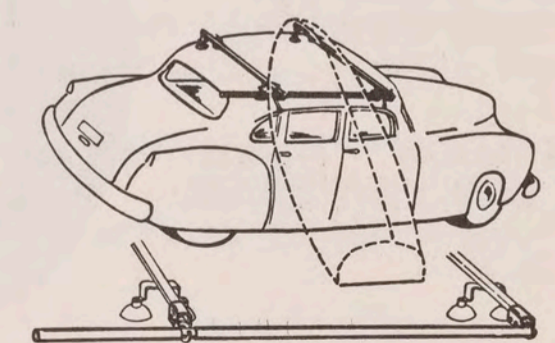

ILLUSTRATED ON NO. 210SW
Patented

BILT-WELL BOAT TRAILERS ARE BEST... HERE'S WHY...

1. Makes "Boating all fun" . . . no work . . . BILT-WELL trailers are especially designed to take the "struggle" out of boat handling. Our full transom support (double in some models) lets you keep your motor right on your craft at all times WITHOUT fear of hull distortion. 2. BILT-WELL trailers are engineered for "Lazy Launching", a one man operation from the bank. No more "Soggy Sneakers", the only thing that gets wet is the bottom of your boat. No need now to even unhitch your BILT-WELL trailer, or put it in the water, no need to lift the motor. 3. Your boat will fit on a BILT-WELL Trailer whether V-bottom, round, or flat, with or without a keel or fin. Why? Because BILT-WELL Trailers have self adjusting rubber roller cradles. 4. Trailers are shipped factory assembled, saving you many hours of labor and dollars. We believe the burden of building a trailer rests on the manufacturer, not on the customer. 5. BILT-WELL Trailers are guaranteed against defective parts and workmanship for 90 days from date of purchase. No repairs to be charged to Bilt-Well without their authorization.

MODEL B-400

Our best design for 12 ft. boats, with motor on transom, or 14 ft. boats without motor. This rugged one man operated trailer, trails like a shadow at any speed. Has 4.80 x 8 x 4 ply high speed wheels. Capacity 400 lbs. Shipping weight, 150 lbs. List price . . . \$135.50 (tax included)

Accessories:

Fulton Winch \$4.50
Tie Down Web \$7.50
Tie Down Bar \$26.95
Spare Wheel \$16.50
Jiffy Loader \$16.50

MODEL B-600

Our most popular trailer for 14 ft. boats with motor on transom, or 16 ft. boats without motor. The BILT-WELL system of launching and loading is at its best with this model. Has 500 x 8 x 4 ply high-speed tires on demountable auto type wheels. Capacity 600 lbs. Shipping weight, 250 lbs. List Price \$185.50 (tax included)

Accessories:

Fulton Winch \$4.50
Tie Down Web \$7.50
Tie Down Bar \$39.95
Spare Wheel \$16.50
Jiffy Loader \$16.50
Side Rollers (for Battery & Gas Can Support) Set of 2 \$15.00

MODEL B-800

The most rugged trailer made. Has the popular 4.80 x 12 x 4 ply demountable wheels. Capacity 800 lbs. Shipping weight, 275 lbs. List Price \$219.50 (tax included)

Accessories:

Fulton Winch \$42.75
Spare Wheel \$4.50
Tie Down Web \$7.50
Tie Down Bar \$16.50
Jiffy Loader \$16.50

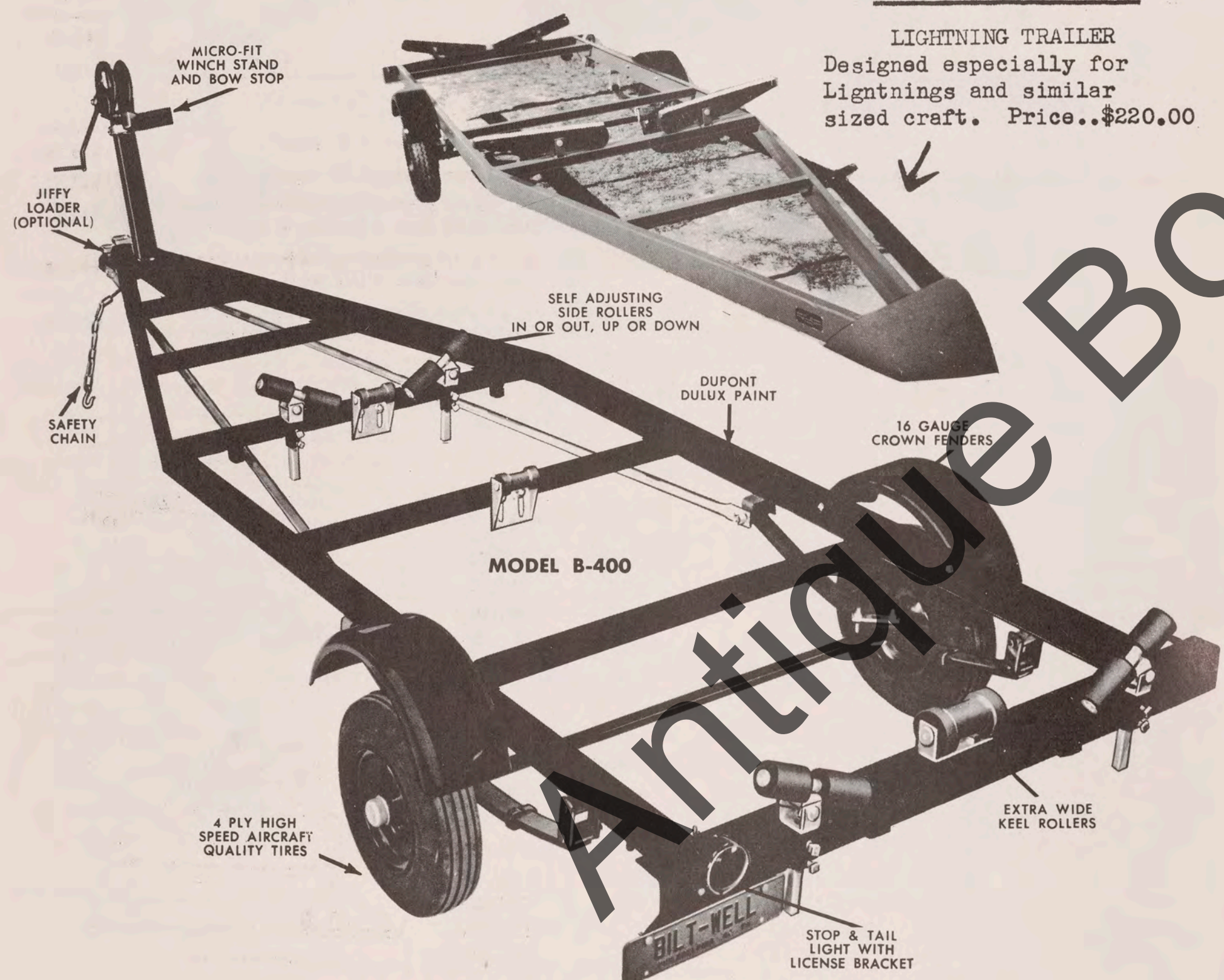

LIGHTNING TRAILER
Designed especially for Lightnings and similar sized craft. Price..\$220.00

HIGHWAY SAFETY TURN SIGNAL SET

Combination Turn Signal, Stop and Tail Light • Three Lights in One

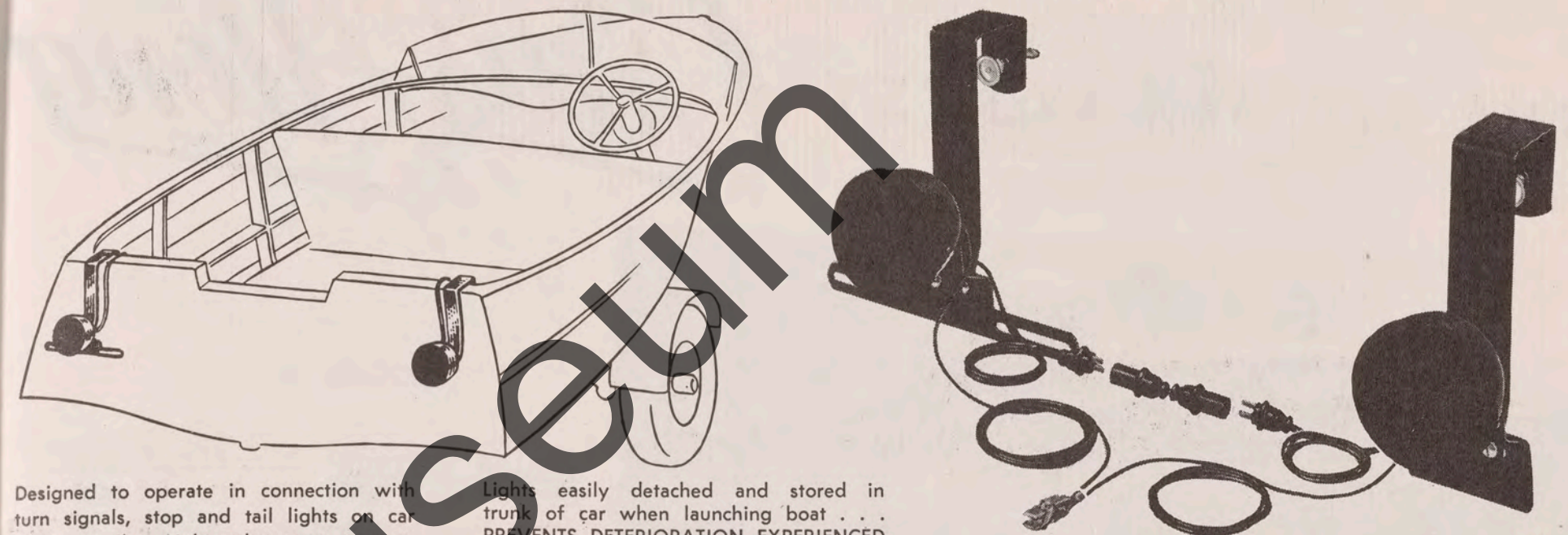

Designed to operate in connection with turn signals, stop and tail lights on car towing trailer. Lights clamp on transom of boat for DAY AND NIGHT PROTECTION when traveling on the highway. Mount on extreme stern of boat . . . not on trailer where signal visibility is limited, sometimes almost hidden.

Lights easily detached and stored in trunk of car when launching boat . . . PREVENTS DETERIORATION EXPERIENCED WHEN LIGHTS ON TRAILERS ARE IMMERSED IN WATER. Installation and removal is simple, yet mounted lights are rigid, vibration resistant. May be attached to trailers, even without boat. Same brilliant light used by large trucks, trailers.

Class A Stop and Tail Lights with 4" lens. Trailer license bracket attached to one light. Alligator clamp, two ground wires and two rubber covered connectors included for simplicity of installation. Complete instructions with each set.

156 Highway Safety Turn Signal Set 6 volt 16.00

156/12 Highway Safety Turn Signal Set 12 volt 16.00

SIGNAL FLASHER SET

For Correct Turn Signal Operation

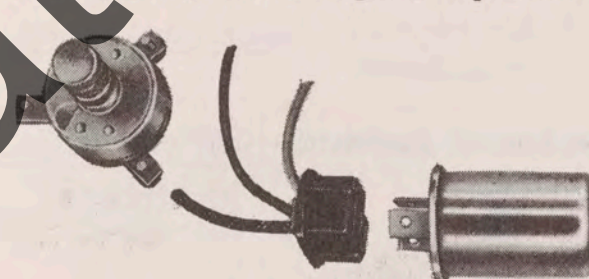

Turn signal installations on cars are designed to operate two signals on front of vehicle and two on rear. Flashers included in such installations are engineered within a very limited load range to correctly flash front and rear signals at the same time on either left or right side. Adding a trailer turn signal overloads the flasher, eliminates pilot light indicator and causes flasher burnout.

Signal Flasher Set 157 provides correct signal operation, with or without trailer . . . a secondary circuit with three signal flasher for use when towing trailer equipped with turn signals. Easily installed with thru the dash switch to change from normal service to towing service. Complete instructions included.

157 Signal Flasher Set 6 volt 4.60
157/12 Signal Flasher Set 12 volt 4.60

FIRE EXTINGUISHER • EXTINGUISHER FLUID

Coast Guard Approval Number 162.004/94/0 SF



622 Fire Extinguishers are approved by the U.S. Coast Guard, approved and labeled by the Underwriter's Laboratories, Inc., in compliance with all Federal, State and I. C. C. Regulations. Evaporation and leak proof . . . unlocks with one-quarter turn either way . . . panic proof.

Precision built of finest materials . . . polished brass finish . . . a rugged extinguisher that will give long service. Double acting pump assures a steady stream of liquid with the first stroke . . . can be used in any position . . . throws a stream 25 to 30 feet.

Easily refilled by unscrewing refilling cap and pouring in 626 extinguisher fluid. Mounting bracket may be placed anywhere on boat . . . holds extinguisher firmly in place . . . rattleproof. Instant protection from hazards of accidental fires.

Built for Years of Dependable Service

626 Extinguisher Fluid is a high grade carbon tetrachloride specially treated and then mixed with other chemicals . . . conforms to Federal Specifications O-F-380. May be used on electrical, gasoline, grease, oil, wood and paper fires. Will not injure face, hands or skin . . . will not damage clothing.

622 One Quart Fire Extinguisher with Bracket 21.56
626 One Quart Can Extinguisher Fluid 2.25

HIGHWAY SAFETY SET

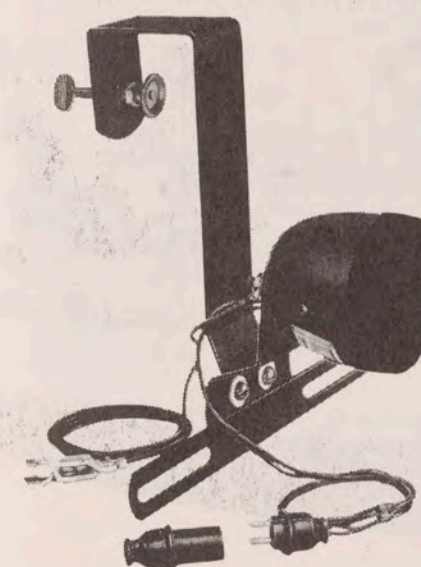

Light easily detached and stored in trunk of car when launching boat. May be attached to boat trailers, even without the boat. Two-way rubber covered connector and ground wire attached to the light for simplicity of installation. Alligator clamp included for ground wire. Locknuts on mounting screw discourages theft and securely locks on transom. Brackets included for mounting trailer license plate.

The 150 Highway Set has the same large Class A Stop and Tail Light with 4" lens used by large trucks, trailers, etc. Stop and Tail Light in 153 sets have 3 1/2" lens with built-in reflector.

153 Highway Safety Set - 6 Volt . . . \$7.25
153/12 Highway Safety Set - 12 Volt . . . \$7.25
150 Highway Safety Set - 6 Volt . . . \$8.25
150/12 Highway Safety Set - 12 Volt . . . \$8.25

THE BIG SIX FOR '57

Cruis Along

TRADE MARK

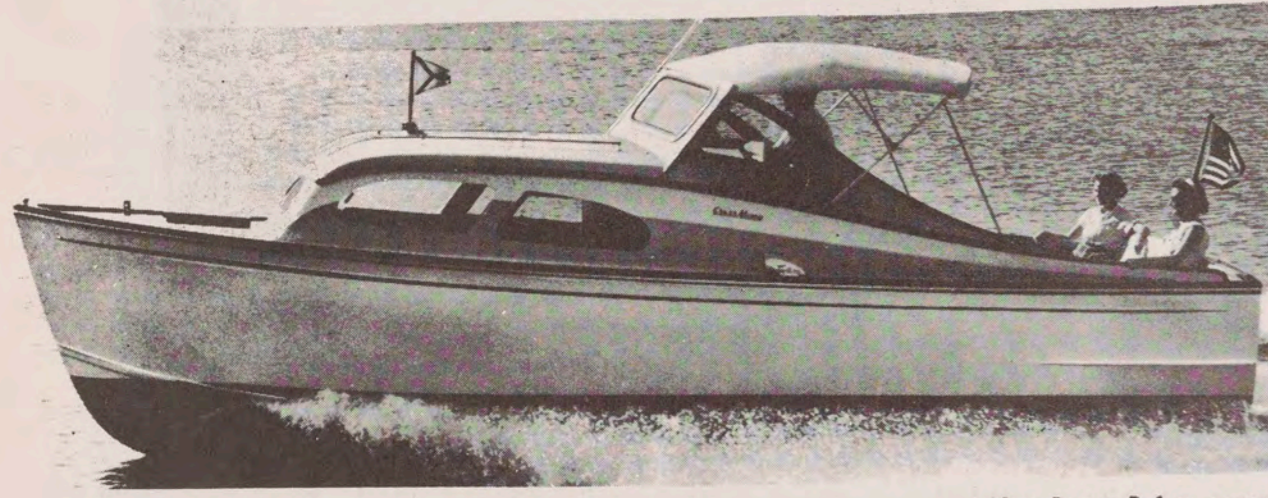

EXPRESS 27

Engine Options:
 Gray Model 100: 100 hp- 16 mph
 Gray Phantom 6-112: 115 hp- 17 mph
 Gray Model 135: 135 hp- 22 mph.
 Gray Model 135: 135 hp with

hydraulic reverse gear and controls - 22 mph.

Specifications: Length- 26'9"; Beam- 8'11" Draft- 2'; Freeboard forward- 48"; Freeboard Aft- 34"; Headroom- 6'2 1/4".

Gray Model 135: 135 hp with 1.5:1 reduction gear - 26 mph.

Chrysler Crown: 125 hp- 21 mph.

Chrysler Special Crown: 135 hp- 22 mph.

Twin Gray Model 100: 100 hp engines with hydraulic reverse gears and controls - 27 mph.

Price: \$7610. to \$9290.
 Please write for detailed information.

BUCCANEER

Specifications: Length- 18'11"; Beam- 7'1"; Draft- 16"; Freeboard forward- 36";

Engine Options:

Gray Model 620: 60 hp- 25 mph

Gray Model 70: 70 hp- 26 mph.

Gray Phantom 4-75: 75 hp- 27 mph.

Gray Model 100: 100 hp- 31 mph.

Gray Phantom 6-112: 115 hp- 33 mph.

Freeboard Aft- 27".



VACATIONER

Specifications: Length- 21'7"; Beam- 7'9"; Draft- 18"; Freeboard forward- 41"; Freeboard Aft- 26"; Headroom- 5'5".

Engine Options:

Gray Model 620: 60 hp- 21 mph

Gray Model 70: 70 hp- 22 mph

Gray Phantom 4-75: 75 hp- 23 mph

Gray Model 100: 100 hp- 28 mph

Gray Phantom 6-112: 115 hp- 29 mph

Chrysler Ace: 95 hp- 27 mph

Chrysler Special Ace: 110 hp- 28 mph

Price: \$4170. to \$4520.



Skaneateles Boats, Skaneateles, New York -- Page 40.

Cruis Along

TRADE MARK

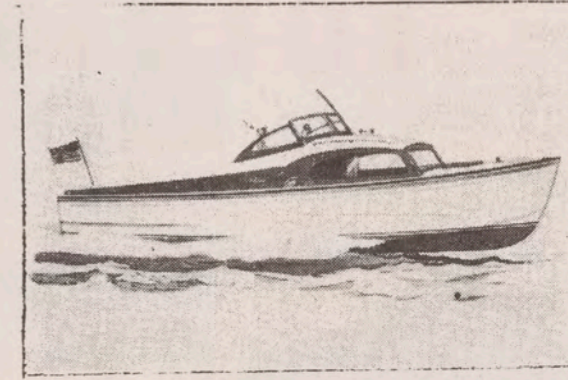

CRUIS-ALONG BIMINI 27

Specifications: Length- 26'9"; Beam- 8'11"; Draft- 2'; Freeboard forward- 48"; Freeboard aft- 34"; Headroom- 6'2 1/4".

Engine Options: Gray Model 100: 100 hp- 16 mph; Gray Phantom 6-112: 115 hp- 17 mph; Gray Model 135: 135 hp- 22 mph; Gray Model 135: 135 hp with hydraulic reverse gears and controls- 22 mph; Gray Model 135: 135 hp with 1.5:1 reduction gear- 26 mph. Chrysler Crown: 125 hp- 21 mph; Chrysler Special Crown: 135 hp- 22 mph; Twin Gray Model 100: 100 hp engines with hydraulic reverse gears and controls- 27 mph.

Price: \$7335. to \$8950. -- Please write for detailed information.

BIMINI 27

ANGLER 22

Specifications: Length- 21'7"; Beam- 7'9"; Draft- 18"; Freeboard forward- 45"; Freeboard aft- 26"; Headroom- 5'5".

Engine Options: Gray Model 620: 60 hp- 22 mph; Gray Model 70: 70 hp- 23 mph; Gray Phantom 4-75: 75 hp- 24 mph. Gray Model 100: 100 hp- 29 mph; Gray Phantom 6-112: 115 hp- 30 mph; Chrysler Ace: 95 hp- 28 mph; Chrysler Special Ace: 110 hp- 29 mph.

Price: \$3650. to \$4005. -- Please write for detailed information.

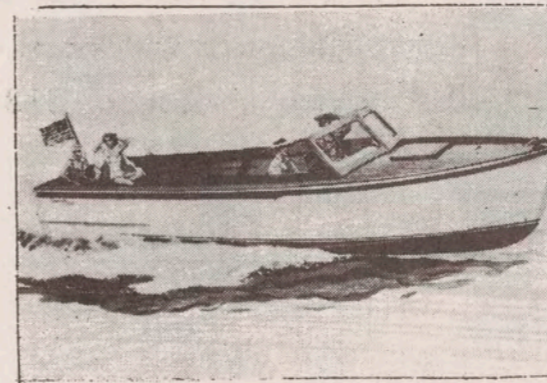

CRUIS-ALONG ANGLER 22

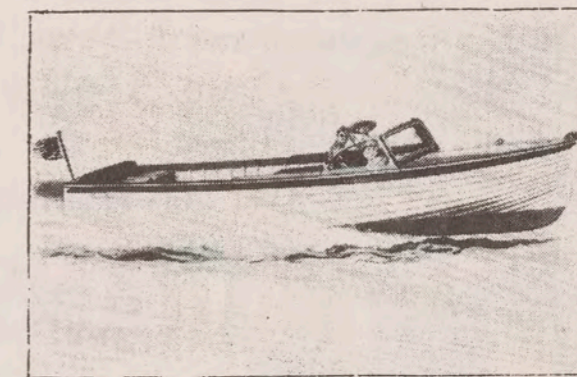

CRUIS-ALONG SPORSTER 22

SPORTSTER 22

Specifications: Length- 21'7"; Beam- 7'9"; Draft- 18"; Freeboard forward- 45"; Freeboard Aft- 26".

Engine Options: Gray Model 620: 60 hp- 23 mph; Gray Model 70: 70 hp- 24 mph; Gray Phantom 4-75: 75 hp- 25 mph; Gray Model 100: 100 hp- 30 mph; Gray Phantom 6-112: 115 hp- 31 mph; Chrysler Ace: 95 hp- 29 mph; Chrysler Special Ace: 110 hp- 30 mph.

Price: \$3315. to \$3665. -- Please write for detailed information.

Skaneateles Boats, Skaneateles, New York -- Page 41.

FOLDING DINGHY

SAFE • DURABLE • SEAWORTHY

3 MODELS TO CHOOSE FROM

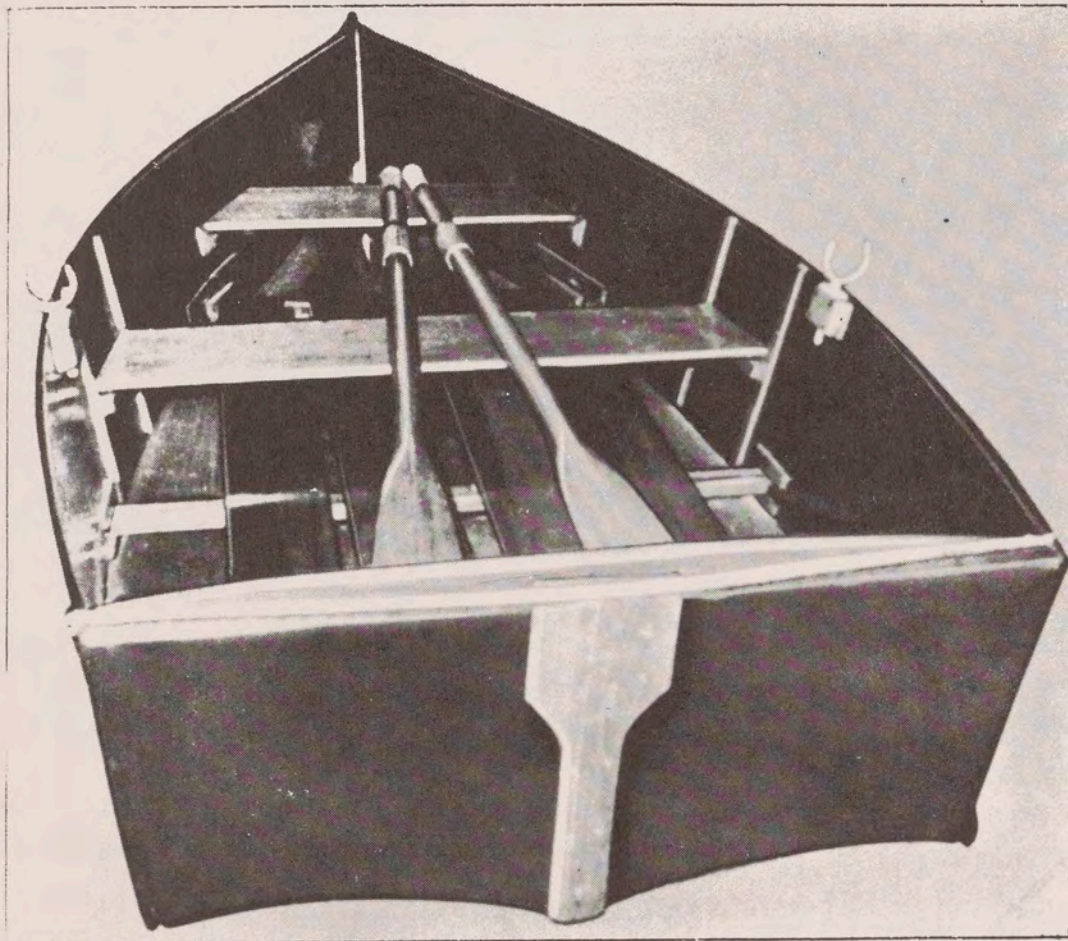

8 1/2 Foot Model

This boat is a real weight carrier and the water is seldom too rough for it at places where yachts habitually anchor. The 3/8 in. plywood topside, strong wooden keel, stem and sternpost, combined with a tough canvas bottom and transom make this boat rugged enough to take an outboard motor up to 5 h.p. It can be opened for use in less than five minutes.

DIMENSIONS: open, 8 ft. 6 in. by 3 ft. 8 in., folded, 8 ft. 6 in. by 20 in. by 6 in.

WEIGHT: hull, 43 lbs. loose fittings 29 lbs. **COLORS:** red, blue, green, brown. Complete with oars, coppered, leathered and varnished \$169.95

7 1/2 Foot Model

DIMENSIONS: open, 7 ft. 6 in. by 3 ft. 4 in., folded, 7 ft. 6 in. by 20 in. by 4 in. **WEIGHT:** hull 29 lbs. loose fittings 21 lbs. **SAFE LOAD:** Two adults and gear, or 500 lbs. **COLORS:** red, blue, green or brown. Complete with oars, coppered, leathered and varnished \$154.95

6 Foot Model

DIMENSIONS: Length — 6 ft. Beam, open, 3 ft. 2 in. Folded 3 in. **SAFE LOAD:** Two adults, four children. **COLORS:** red, blue, green or brown. Complete with oars, coppered, leathered and varnished. \$134.95

SUDBURY TRANSPARENT BOAT

- ★ NEW FEATHERWEIGHT BOAT WEIGHS ONLY 44 LBS. ★ ONE-PIECE HULL
- ★ 100% TRANSPARENT

Beautifully designed, expertly finished—it's the talk of the show wherever exhibited. So light you'll be amazed when you lift it with one hand—lightest car-top boat made. On your boat it's a thing of beauty, easily stowed anywhere on deck. Can be placed right over sky-light or hatch, without obstructing light. Unique one-piece hull (molded by new patented process). Featherweight, only 44 lbs., yet stronger than aluminum, tougher than plywood, more resilient than fibre-glass.

Built to last a lifetime—can't leak, never needs care or maintenance. Rows effortlessly, extra speedy with an outboard. Plenty of room for three passengers—8 ft. overall; 45 in. beam; 19 in. depth. Mahogany gunwales and seats.

Complete as shown, only \$199.95



Are you a skin diver? Here's a chance to see where you're going—see everything below—fish, marine life, shallows, reefs, etc. A great improvement over ordinary glass-bottom boats.

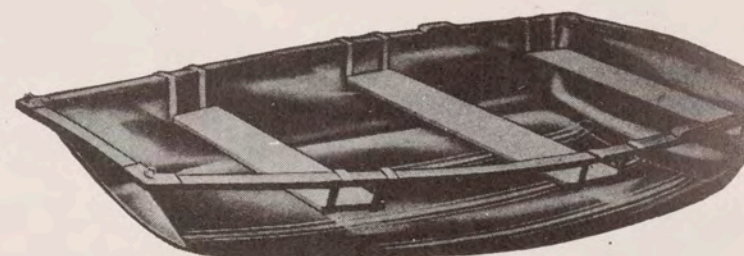

Skaneateles Boats, Skaneateles, New York -- Page 42.

sto-a-way
the most compact
boarding ladder . . .

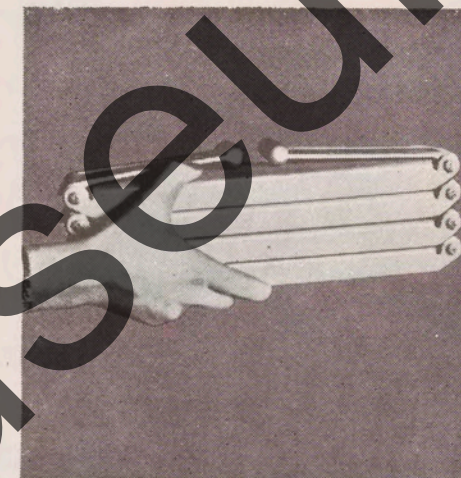

STO-A-WAY FOLDED FOR STOWING
So compact it can be carried in one hand, STO-A-WAY measures only 5" x 5" x 12". Unfolds easily for instant use.

SPECIFICATIONS

SIZE (number of steps)	4	5	6
LENGTH EXTENDED	35"	45"	55"
FOR USE ON CRAFT HAVING FREEBOARD UP TO	30"	40"	50"
NET WEIGHT, POUNDS	4 3/4	6	7 1/4
PRICE	\$39.50	\$47.00	\$54.50

Steps 11" wide by 3 1/2" deep; space between steps is 10". Aluminum parts hard-oxide coated, stainless steel parts passivated; they will not corrode or lose strength in normal use. Prices include one pair of polished, stainless steel, hull fittings with screws. Extra hull fittings for mounting inside cockpit or cabin \$3.00 a pair.

SUDBURY BOAT FENDER

The only boat fender that rides ABOVE and outside gunwale and prevents scratching or marring of both gunwale and top sides.

- ★ FLOATS IF DROPPED OVERBOARD
- ★ LIGHTWEIGHT . . . ONLY 6 OUNCES
- ★ RESILIENT . . . WILL RESUME SHAPE AFTER BEING COMPRESSED
- ★ WILL NOT MAR PAINT OR VARNISH
- ★ PRACTICALLY INDESTRUCTIBLE . . . WILL NOT MILDEW

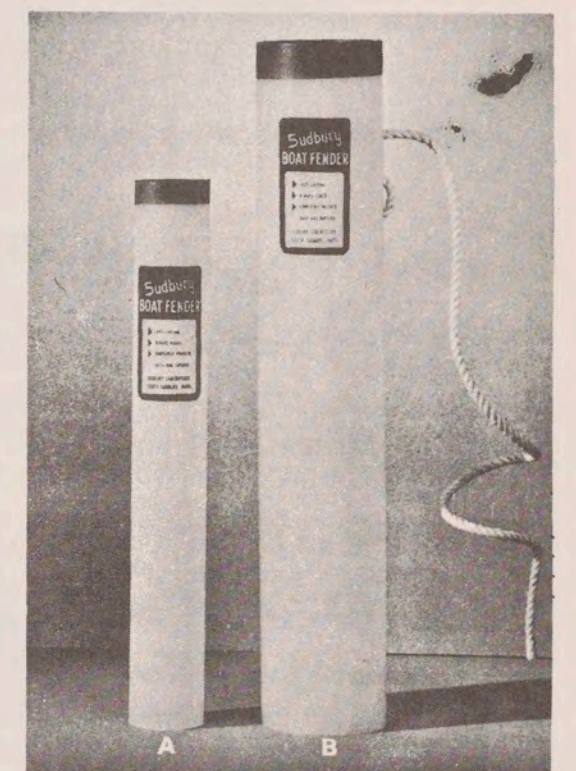

MODEL A 15" Long, 2" Dia. Wt. 6 oz. \$1.98 ea.

MODEL B 17 1/2" Long, 3 1/2" Dia. Wt. 17 oz. \$4.95 ea.

Step-On GUSHER PUMP

Bail your boat with your foot, 4 gal. a minute! Portable or permanent installation—easy heel action leaves both hands free to row, operate outboard, tend sails. Ideal for inboards, outboards, sailboats, dinghies, etc. Compact—only one valve, no screen—can't clog. Cast-bronze base and heel plate, 4-ft. hose. (extension rod to operate thru cockpit floor included free if it is requested). Only \$8.95.



Skaneateles Boats, Skaneateles, New York -- Page 43.

"SEA-LITE" SEALED BEAM PORTABLE SPOTLIGHTS

Silver Spray Finish

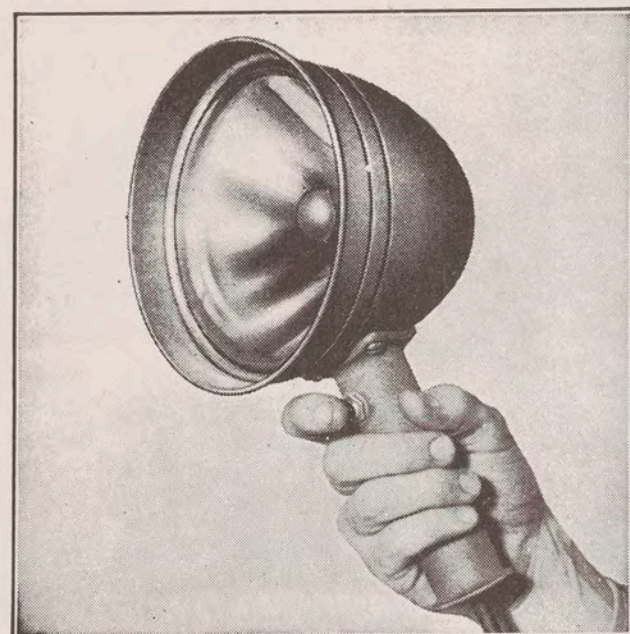

Volts	Each*	Diam. Inches	Overall Length Inches	Watts	Weight Each in Lbs.
6	\$15.00	6	10 1/2	40	2 1/4

*Available in 6- or 12-volt.
6-volt furnished unless otherwise specified.
Lamp W-C Unit Fig. No. 4535 — 6-volt; 4435 — 12-volt.

You will be delighted with this Portable Searchlight. On sail or power boats, it throws a beam that picks up buoys or other markers at long range on the darkest night.

The 15 feet of heavy insulated cord make it possible to use this light from almost any point on board. As a trouble light in bilge or engine compartment it is unequalled.

Plug will fit any standard bayonette base double contact socket. Refer to Fig. 149, Page 149, for suitable water-tight Deck Socket.

ADJUSTABLE STERN LIGHTS

CHROME PLATED TUBULAR BRASS POLES — WIRED

Corrugated Globe
"All-In-One" With
Remote Control Battery Case
And Two Spring Clips

Takes Fig. 1260 Globe.

Price includes pole deck socket as illustrated.



Fig. 4512

Length Inches	Chrome Plated Each	Knurled Nut Each	Friction Washer Each	Battery Case Each	O. D. Pole Inches	Weight Each With Case in Lbs.
24	\$15.75	\$0.80	\$0.15	\$2.50	3/4	1 1/2

Price includes one bulb. Two standard dry cell batteries used are not furnished.

Extra Bulbs (order Fig. 943) \$0.25 each

This "All-in-One" Stern Light is telescopic — adjustable to any height down to 4 inches. Pole is held securely in socket by knurled nut. Connector is designed to pass through hole in socket for easy removal of pole.

COMBINATION LIGHTS

"All-In-One" Type

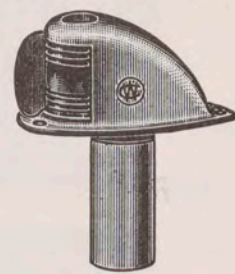

Fig. 8170

Height Lens Inches	Each	Dim. Base Inches	Height Inches	Weight Each in Lbs.
1 1/8	\$6.50	2 5/8 x 4 3/8	2	3/4

Extra bulbs (order Fig. 943) \$0.25 each

Fig. 8170 is "All-In-One." Two standard flashlight batteries in base container do the trick. No wiring! Container goes through a hole in the deck that is completely covered by light body. Easy — simple — convenient.

Battery Anchor Light

BRASS CASE WITH TOGGLE SWITCH AND BULB

Uses ordinary 1 1/2 volt dry cell such as Eveready No. 6 or equal. Bulb is Mazda No. 131.

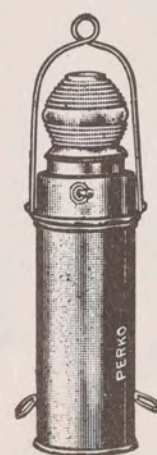

Polished Brass Each	Chromium Plated Each	Height Inches	Diam. Base Inches
\$15.75	\$18.50	10 1/2	3

With battery, add \$1.50 each.
With red, green or blue globe, add \$.50 each.

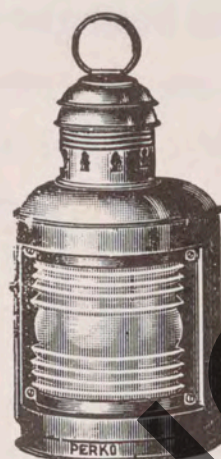

Fig. 0-5

TURRET TOP CLASS 2—OIL AND ELECTRIC, DOUBLE CONTACT

Height, less ring, 10 1/2 inches
Size of lens, 4 3/4 inches x 6 3/8 inches
Measurements of base, 5 inches x 5 1/2 inches
Weight, each 3 pounds

	Galvanized Each	Polished Brass Each	Chromium Plated Each
With clear lens	\$11.25	\$13.75	\$17.50
With Red, Green, Amber or Blue Lens	13.50	16.00	19.75

Many other types available. Please write for further information.

WATER LIGHTS

ELECTRIC

FIGURE 5804

U. S. Coast Guard Approved

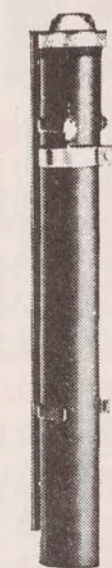

Made to Specification, Subpart 161.001. Equipped with mercury switch. Lights automatically on striking water and gives a continuous source of light. Can be used in an emergency where a light is required or as a deckflare. Each light is furnished with a supporting bracket for maintaining in place.

Price on Application

CALCIUM CARBIDE

FIGURE 5805

U. S. Coast Guard Approved

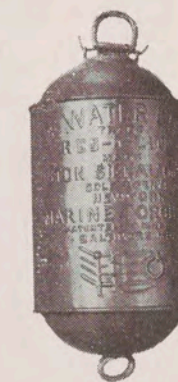

Made to Specification, Subpart 160.012. Lights automatically on striking water. Burns with an intense white light. Can be used in any emergency where a light is required on water. Price on Application

"Eagle" Flexo-Spout Gasoline Cans
HEAVY WELDED STEEL—RED
AUTOMATIC BRASS VALVE AND AIR VENT



Fig. 1879

Supply valve and air vent open automatically when spout is turned to pouring position, closed automatically when spout is returned to holder.

No.	Each	Capacity Gallons	Height Overall Inches	Diam. Inches	Weight Pounds
72 1/2	\$6.00	2 1/2	9 1/2	11 1/4	6
75	7.50	5	15 1/2	11 1/4	8

Extra Spouts Each \$1.65
Extra Plastic Nozzles with Strainers..... Each .45



R9128

"NOTIFIER" Single Portable Hand Horn complete with one Power Pak, Handle and Holder Bracket \$21.50

CORK MOORING BUOY

PYRAMID STYLE

Made of layers of solid sheet cork pegged together with wooden skewers; galvanized iron rod through center of buoy with eye on one end and swivel on the other.

Figure	Sizes	Safe Buoyancy	
3801	6" x 6" x 12"	6 Lbs.	\$12.75
3802	8" x 8" x 16"	13 Lbs.	16.65
3803	12" x 12" x 24"	44 Lbs.	30.00
3804	16" x 16" x 30"	90 Lbs.	71.00
3805	20" x 20" x 40"	200 Lbs.	145.00

BENSON'S ANCHORS

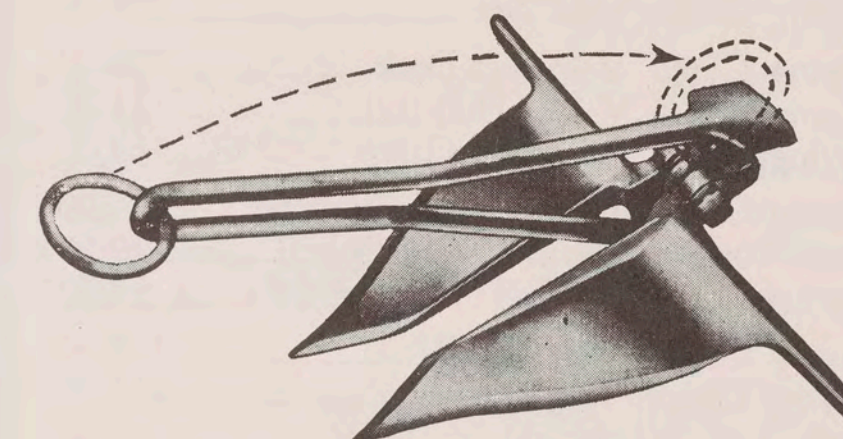

The Ring's the Thing...

Locks anchor securely off deck — releases anchor from bottom.

The safer anchoring you get with Benson's Bow Chock makes it real Life Insurance. Built to fit the streamlining of all small craft. No unsightly apparatus on deck. Easy to install. Made of high finish Nautalloy.

ANCHOR PRICES

Boat Ft.	Anchor Wt.	H. D. Galv.	Add for west of Rockies
12	4	6.30	.20
15	6	9.80	.35
23	9	13.90	.50
28	12	18.60	.75
32	16	23.60	1.00
36	26	33.00	1.60
40	36	41.00	2.20

U-MAK-IT BOAT KITS

8 Ft. Pram—JO-JO	47.00
Sailing Kit, Fig. #8-PS	37.00
Sail, Fig. #8-S	26.00
6 Ft. Oar Kit, Fig. #11-K	3.50
Rubber Gunwale Guard, per Ft.65
12 Ft. Pal	75.00
14 Ft. Fisherman	87.00
14 Ft. Fisherman with 3/8" planking	94.00
14 Ft. Atomic Outboard V-14	159.00
14 Ft. Atomic Outboard V-14D	172.00
One Pr. Side Seats for V-14 or V-14D, Fig. #V-14S	4.75
14 Ft. Atomic Outboard V-14 Sea	185.00
14 Ft. Atomic Outboard V-14 Sea-D	199.00
16 Ft. Atomic Outboard V-16	189.00
One Pr. Side Seats V-16, Fig. V-16S	5.75
16 Ft. Flying Cloud V-16 Sea	259.00
16 Ft. Flying Cloud V-16 Sea-Deck	278.00
18 Ft. Flying Cloud V-180 Hull	432.00
18 Ft. Flying Cloud Outboard Cabin V-180B.....	164.00
18 Ft. Flying Cloud Inboard Cabin V-18B.....	135.00
Cabin Top Windshield V-180BW	17.00
Steering Box, V-180B-ST, V-21B-ST	18.50
21 Ft. Flying Cloud V-21, Hull	545.00
21 Ft. Flying Cloud V-21B, Cabin	215.00
Cabin Top Windshield V-21BW	21.00
23 Ft. Zephyr, V-23 Hull	649.00
23 Ft. Zephyr Cabin, V-23B	230.00
Cabin Top Windshield, V-23BW	31.00

LAPSTRAKE KITS

14 Ft. Utility, 14SK-U	235.00
14 Ft. Kingfish, 14SK-K	245.00
14 Ft. Monterey, 14SK-M	260.00
14 Ft. Imperial, 14SK-1	278.00
Wrap-Around Windshield	44.50
19 Ft. Texan, 18SK (Inboard or Outboard)	595.00
Mahogany Windshield, 18SK-W	38.00
One Pr. Side Seats	24.00
Convertible Navy Top	80.00
One Pr. Side Curtains	40.00



U-MAK-IT assembly methods are based on step-by-step instructions from start to finish. They require no technical knowledge or previous experience.

All machine work is cut to close tolerances, and all assembled frames are moulded in master forms, assuring a perfect fit.

We carry a complete line of the following items:

- Brushes
- Cuprinol
- "Kuhls" - glues, cements, preservatives
- Stay-Tite Products
- Fiberblas Reinforced Plastics
- "Minnesota Mining & Manufacturing" - Abrasives



NAVICOTE MARINE FINISHES

HULL AND TOPSIDE

	1-Gal.	Qts.	Pts.
M-6109 Aluminum	\$8.75	\$2.55	\$1.50
M-6111 Light Gray	8.75	2.55	1.50
M-6112 Med. Gray	8.75	2.55	1.50
M-6113 Dark Gray	8.75	2.55	1.50
M-6115 Light Buff	8.75	2.55	1.50
M-6124 Kenebeck Buff	8.75	2.55	1.50
M-6162 Cream	8.75	2.55	1.50
M-6150 Maroon	8.75	2.55	1.50
M-6117 Signal Red	12.25	3.35	1.90
M-6161 Flat White	8.75	2.55	1.50
M-6110 Gloss White	9.35	2.70	1.55
M-6118 Signal Green	9.50	2.80	1.60
M-6133 Spring Green	9.50	2.80	1.60
M-6157 Teak Brown	8.75	2.55	1.50
M-6163 Azure Blue	9.15	2.65	1.50
M-6114 Black	8.75	2.55	1.50
M-6666 Exterior White Undercoater	8.20	2.40	1.40

BOTTOM PAINTS

	1-Gal.	Qts.	Pts.
M-7-11 Copper	\$12.50	\$3.55	\$2.10
M-045 Anti-Corrosive	8.90	2.55	1.50
M-1075 Fishermans Plastic	15.25	4.30	2.30
M-078 Navicote Copper	23.00	6.10	3.30

HARD RACING

	1-Gal.	Qts.	Pts.
M-6125 Red	\$8.45	\$2.50	\$1.45
M-6126 Green	8.45	2.50	1.45

ENGINE ENAMEL

	1-Gal.	Qts.	Pts.
M-6172 Lt. Gray	\$9.95	\$2.85	\$1.65
M-6173 Dk. Gray	9.95	2.85	1.65
M-6128 Red	9.95	2.85	1.65
M-6183 Lt. Green	9.95	2.85	1.65
M-6127 Med. Green	9.95	2.85	1.65
M-6129 Aluminum	9.95	2.85	1.65

PRIMERS

M-6158 Marine Red	\$ 8.75	\$2.55	\$1.50
M-6160 Chromate	8.75	2.55	1.50
M-6159 Q.D. Red Lead	11.25	3.20	1.80
M-6235 Red Oxide	8.75	2.55	1.50

CABIN PAINTS

M-6131 Ivory	\$9.35	\$2.70	\$1.55
M-6303 Peach	9.35	2.70	1.55
M-6307 Sunny Yellow	9.35	2.70	1.55
M-6304 Rose	9.35	2.70	1.55
M-6305 Foam Green	9.35	2.70	1.55
M-6306 Turquoise	9.35	2.70	1.55
M-6138 Enamel Undercoat	8.20	2.40	1.40
M-6136 Semi-Gloss White	8.95	2.60	1.50
M-6130 Gloss White	9.35	2.70	1.55
M-6137 Flat White	8.25	2.45	1.45

CABIN — DECK and PASSAGE WAY

M-6148 Hartlac Red	\$7.75	2.30	1.35
M-6149 Hartlac Green	7.75	2.30	1.35

SCOW PAINT

M-6139 Red	\$6.25	\$1.95	\$1.20
M-6140 Black	6.25	1.95	1.20

VARNISH

M-6165 Super-Spar	\$9.75	\$2.80	\$1.60
M-6166 Marine-Spar	8.75	2.55	1.50

AVERAGE PAINT REQUIREMENTS FOR VARIOUS TYPE BOATS

	18-Foot Boat	24-Foot Boat	30-Foot Boat	25-Foot Cruiser	30-Foot Cruiser	36-Foot Cruiser	48-Foot Cruiser
NAVICOTE COPPER (S. M.)	2 Quarts	3 Quarts	1 Gallon	3 Quarts	1 Gallon	6 Quarts	3 Gallons
HULL AND TOPSIDE	1 Quart	3 Pints	2 Quarts	3 Quarts	1 Gallon	5 Quarts	2 Gallons
BOOTTOPPING	1/2 Pint	1/2 Pint	1 Pint	1 Pint	1 Pint	1 Pint	1 Pint
INTERIOR ENAMELS				2 Quarts	3 Quarts	1 Gallon	6 Quarts
SPAR VARNISH	1 Quart	2 Quarts	2 Quarts	2 Quarts	2 Quarts	1 Gallon	2 Gallons
DECK ENAMELS				1 Quart	1 Quart	3 Pints	2 Quarts
ENGINE ENAMELS				1 Pint	1 Pint	1 Pint	1 Pint

All quantities estimated on a 2-coat refinish basis. New boats, or old boats being refinished from bare wood, require additional quantities, depending upon the number of coats to be applied.



LITTLE SHIPYARD PLAQUES

Scale models are available in any size, from dinghy to largest yacht. One design classes are a specialty.

Prices from \$23.50

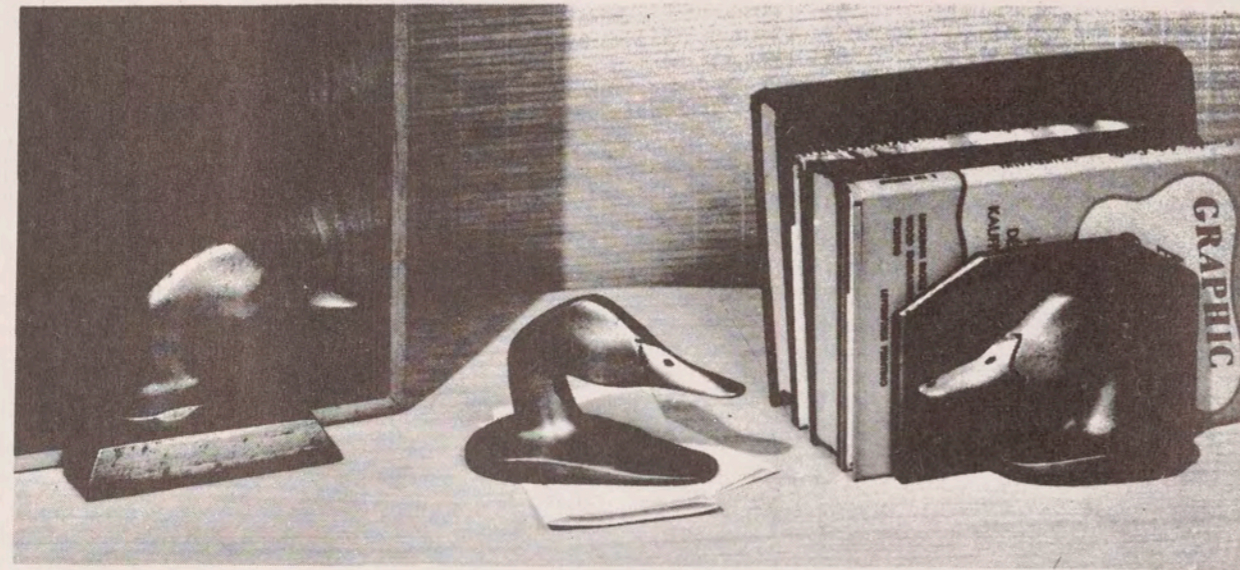

For Door Stops
Weight, 3 lbs.

For Paperweights
Weight, 2½ lbs.
WILD FOWL HEADS

For Bookends
Weight, 3 lbs.

Wild fowl heads are available in bronze for several purposes. A bas relief head can be used for a bookend; a pair to hold a shelf of books. Half-heads make excellent door stops. Full-heads are ideal for paperweights. Felt cushion on base of all. Price, each \$6.

Cronco Coolers

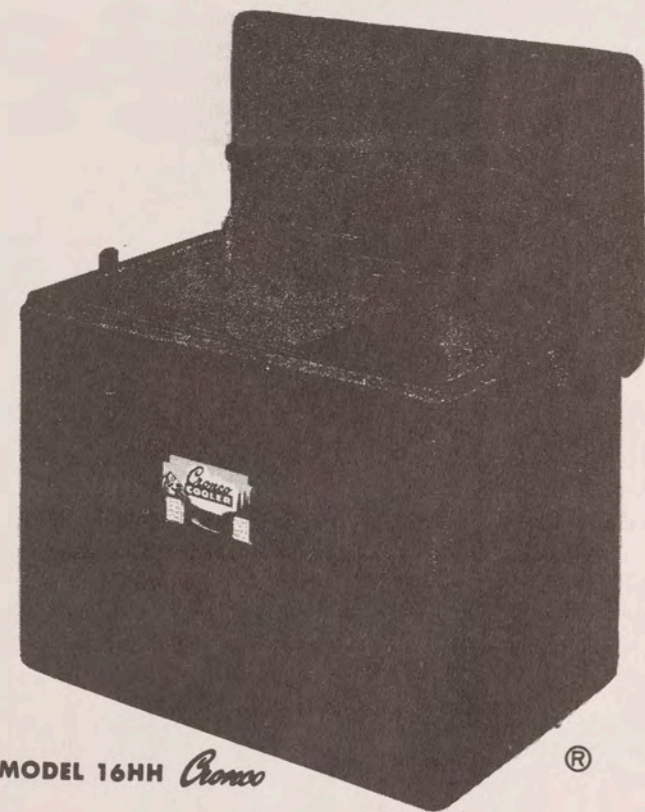

MODEL 16HH Cronco

- Cover—outside—hammered aluminum. Inner panel—smooth aluminum, enclosing glass fiber insulation.
- Exclusive cantilever hinges (optional).
- Special seamed, leakproof, all-aluminum inner liner.
- Special design, vinyl plastic combination gasket.
- Thick glass fiber insulation throughout.
- Reinforced, hammered aluminum, outside spot-welded joints.
- New design, plated steel handles, with built-in bottle opener.
- Exclusive cam-tite latches.
- Proven drain system with chained cap and rubber drain hose.

Cronco COOLERS

- | | | |
|--------|---|----------------|
| #12IH | Steel with Aluminum liner, hinged cover (19" x 12" x 10") | Price..\$14.95 |
| #12AHH | All Aluminum, hinged cover (19" x 12" x 10") | Price..\$16.30 |
| #13HH | "All Aluminum" Deluxe (22" x 13" x 13") | Price..\$24.40 |
| #16HH | "All Aluminum" Deluxe (22" x 16" x 13") | Price..\$26.95 |
| #30SL | "All Aluminum" King Size (30" x 16" x 13") | Price..\$39.50 |



Model 30SL King Size Cooler (2 Piece Loose Cover).

Coolers with loose covers are available upon request at slightly lower prices.

Skaneateles Boats, Skaneateles, New York -- Page 48.

No. 4088 STERNO TWO-BURNER GALLEY STOVE



This portable, two-burner stove is instantly adjustable. Safety rail keeps pots and pans put. Lightweight. With two large cans of Sterno Heat, can opener and extinguisher. Size, 19x12x8. PRICE \$32.50

No. 4087 STERNO ONE-BURNER GALLEY STOVE PRICE \$24.50

THE RELIABLE, HANDY STERNO CABIN HEATER

Warms up average cabin in 10 to 15 minutes. Compact and easy to stow. Size, 14½x10½x6. PRICE \$17.50

No priming—Reliable—Instantaneous.



No. 4008 Sterno Canned Heat—7 oz. . PRICE 30¢ per can

Boxes and covers: made of 200-pound corrugated, white outside, printed in blue. Inside dimensions of box when set up: 15" x 12" x 10" high. \$ 1.25 each.

Polyethylene bags: made of very heavy gauge, they are waterproof, and almost indestructible. Same size as box but 10" higher to permit complete overlapping or twisting at the top; large enough so box can be put inside the bag, if desired. Will hold ice, wet fish, greasy articles, wet clothes, etc. 50¢ each.

CANVAS BUCKETS



Made of heavy canvas. Collapsible. Rope handle. Also made with wooden bottom.

Size: 9" x 11" Capacity 10 Qts.
Figure 2805 All Canvas
Figure 2806 Wooden Bottom

2805	All Canvas.....	\$ 4.00
2806	With Wooden Bottom.....	5.30

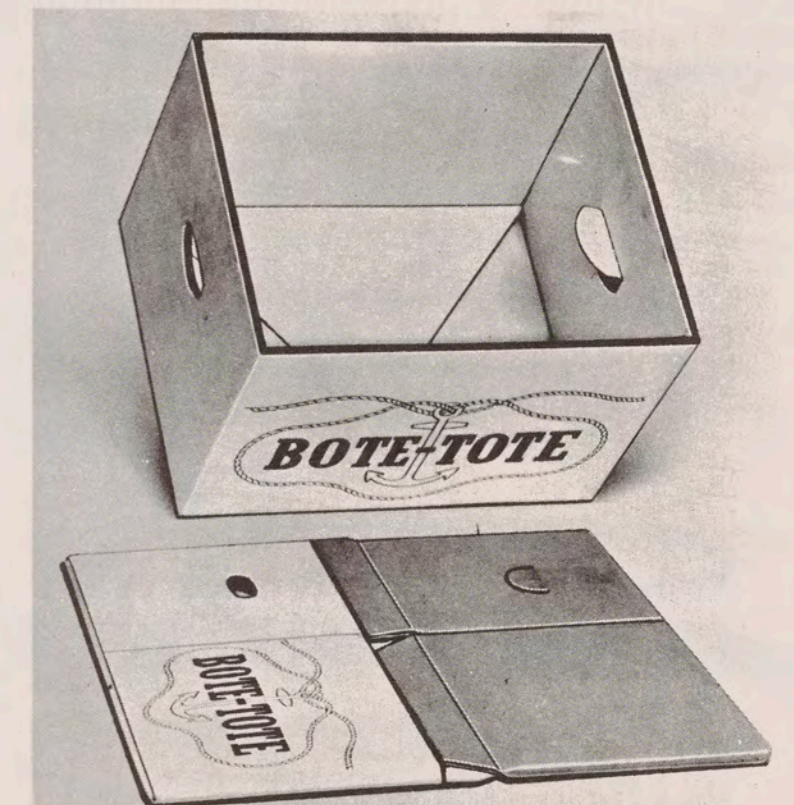

To collapse "Bote-Tote" for stowing just pull up the inside wall by the hand holes. Then, when inner walls are pulled completely out, fold box flat.

Now stow it . . . under bunks, decks or other out-of-the-way places.

#9140 — PURE ALUMINUM MESSKIT \$8.50
Heavy Gauge, Highly Polished

Collapsible handles, firm when extended. Something special for the discriminating camper. Weight 2 1/2 lbs.



#9130 — same as above, but with 3 pots \$11.50

#9130-L — GOLDEN ANODIZED MESSKIT \$16.50

Through this anodizing process which penetrates deep into the metal, new qualities are obtained. No discoloration of pots, food cannot spoil, kit always looks new. Weight 3 1/2 lbs.



#9140-L same as above less 1 pot \$12.50

#6506 — MAGNETIC UTILITY LIGHT \$9.95

For Automobiles, Boats and Tents

Permanent magnet, powerful lamp (6 or 12 Volt. Brilliant reflector, lighter plug or battery-clips (Style #6502). On and off switch, 25 foot cord. Folded this marvel is only the size of a goose egg. Chromium plated, double ball joints. Weight 14 oz.

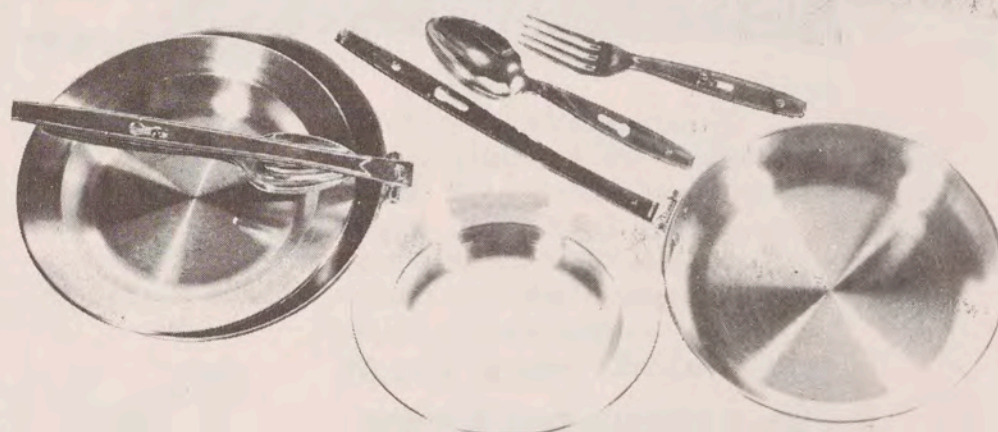
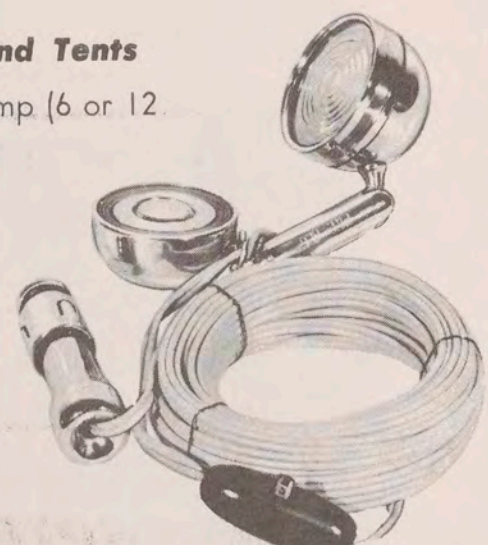

#9197-M — FRYING PAN COMBINATION \$2.95

Pure aluminum, full size frying pan 9 1/2" diameter. 1 plate, 1 fork, 1 spoon. Beautiful mirror-finish. Weight 13 oz.

#9199-M — same as above, but with 2 plates and 2 forks \$3.75

#12 — IMPORTED RUCKSACK \$22.50

Of finest waterproof gray duck with sturdy but light frame, bottom reinforced with heavy gauge plastic. Adjustable straps of chrome leather are foam-rubber filled. Size 21 x 16 1/2 x 7. Weight 4 1/2 lbs.



8 — Rucksack with 1 outside pocket\$7.95

#64 — Ski- and utility bag with shoulder strap\$6.95

#9087 — TENT, CAR & BOAT (ALCOHOL) HEATER \$6.95

A Heater Everybody Is Waiting For

This patented heater is made of strong, weatherproof, enamelled steel, heat resisting and does not smell. Easy to handle. Flame extinguishes automatically when heater tumbles or is held horizontal. Fittings of brass. Capacity 3/4 pints, good for approx. 15 hours burning. Protects engines and radiators from frost. Ideal for campers and hunters Total length 18", wgt. 1 1/2 lbs.

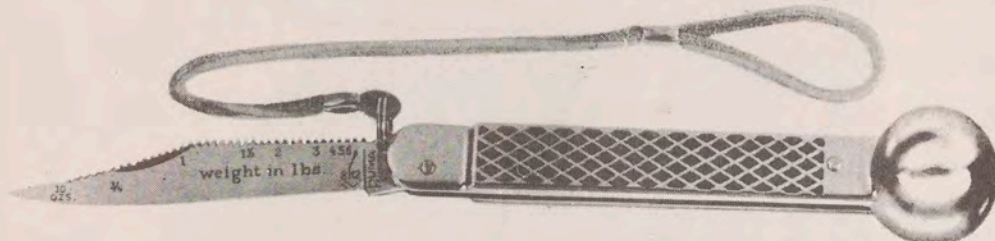
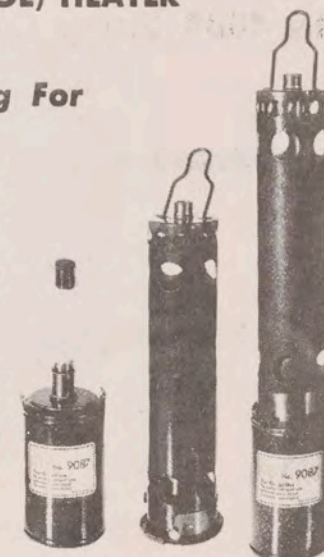

#501 — "SCALE-A-KNIFE" \$4.95

A brand-new combination of an accurate 12 lbs. scale, stainless steel fishing and hunting knife. Hang fish in the notch that balances the knife out level. The all steel knob on the handle end is ideal for quieting fish. The Solingen stainless steel blade is 3 3/4" long, the non-slip waffle grip all-metal handle is rust and corrosion proof. Knife open 9 3/4", weight 9 oz.

#SK-30 — "TURM-SPORT" ALCOHOL STOVE \$9.45

Folds — Safe — Dependable

Folded 7 1/4 x 5 1/2 x 2 3/4" opened holds large pots safe and steady. Safe gravity feed without pressure. Adjustable flame. Brass fuel tank holds 1/2 pint alcohol for 3 hours cooking. Beautiful bronze finish. Ideal for camping, traveling picnics and home. Weight 2 lbs.

#301 — Canvas Carrying Case \$1.75

#303 — 1-pint Reserve Fuel Container \$1.40



Tapalco

AIR MATTRESSES

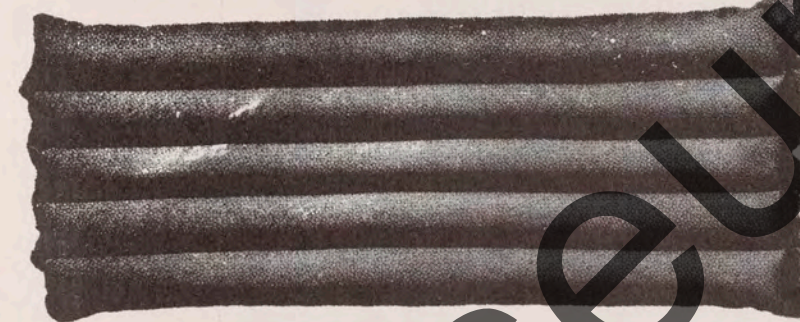

Style # 217 U.S.C.G. Approved Kapok filled



Style # 467 **SLEEPING BAG**

CHILD'S MOTOR BOAT LIFE VEST

Sizes—Small 2 to 5 yrs. U.S.C.G. Approval # 160.047/9/0 Model CKS.
Large 6 to 12 yrs., U.S.C.G. Approval # 160.047/8/0 Model CKM.



Style # 216 U.S.C.G. Approved Kapok filled

ADULT MOTOR BOAT LIFE VEST

Approved by the United States Coast Guard for use on Motor Boats Classes A, 1 and 2 (Motor Boats less than 40 ft. in length) not carrying passengers for hire.



One size—Universal—fits chest 34" to 54".
Comes in Bright Orange, Green, Blue or Tan.

MOTOR BOAT SEAT CUSHIONS

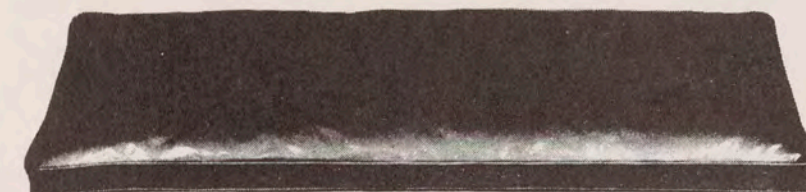

340—Size 44" x 14" x 2" Approval # 160.048/3/0. Shipping weight—24 lbs.
341—Size 48" x 14" x 2" Approval # 160.048/3/0. Shipping weight—26 lbs.
342—Size 54" x 14" x 2" Approval # 160.048/3/0. Shipping weight—29 lbs.

Kapok sealed in four Vinyl inserts.

Matching piping around edges.

Style # 324 U.S.C.G. Approved # 160.048/3/0



DRILL CUSHION

Kapok sealed in four Vinyl inserts.

Size 15" x 15" x 2"—box type.

THE ESKIMO



Style # 215

WATER SKIPPER VEST

Designed exclusively for water skiing. Kapok sealed in Vinyl inserts. Color—neutral sandpiper. Snug fitting with inner safety belt. Zipper front closure. Sizes: Small: 22" to 30" waist; Large: 32" to 44" waist.

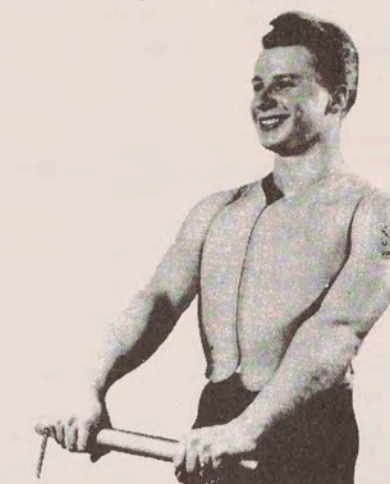

Style # 120 Patent # 1950937

STAY-A-FLOAT

Material—Finely woven cotton. Filling—Java Kapok sealed in Vinyl inserts. Two straps in front equipped with safety buckles. Adjustable crotch straps (patented feature). Color—Bright orange. Individually packed in plastic bags. Sizes: Small—2 to 4 yrs.; Medium—5 to 7 yrs.; Large—8 to 12 yrs.; Ex. Large—13 to 15 yrs. Shipping weights—7, 8, 10, 11 1/2 lbs. according to size



Styles # 346 & # 347

FISHERMAN'S PRIDE CUSHION

346—Size 14" x 19" x 2" Approval # 160.048/6/0. Shipping weight—16 lbs.
347—Size 14" x 17" x 2" Approval # 160.048/5/0. Shipping weight—13 lbs.

Dark green heavy twill cover on # 346. Dartmouth green drill cover on # 347. Sectionalized for comfort. Kapok sealed in Vinyl inserts. Ideal for fishing or boating.

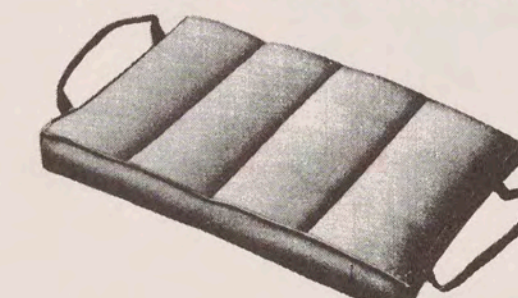

Tapatco

SLEEPING BAGS

Style No.	Description	Size	List Price
450	The Camper, 100% Rayon Full Zipper, water proof bottom cloth	36 x 75	\$ 17.95
451	The Woodsman, 2 1/2 lbs. DACRON filled 36 x 75 Canopy top. 72" Zipper with double pull thong		22.75
457	The Forester, 100% DACRON Fiberfill	36 x 78	26.75
458	The Mountaineer, Tanners Wool-filled	36 x 78	26.95
461	The Hunter, ARNEL Canopy top. Full Length zipper, separating feature.	36 x 82	31.95
455	The Highlander, ARNEL Scotch Plaid. Canopy top. Full Length Zipper, separating feature.	36 x 82	33.95
468	The Nomad, ARNEL Canopy top. Full Length Zipper	36 x 78	34.95
470	The Pioneer, ARNEL (Jumbo Size.) Full Length Zipper, separating feature	42 x 84	38.95
456	Forest King, 100% DUPONT DACRON POLY-ESTER FIBERFILL Canopy top. Full Length Zipper, separating feature	36 x 82	39.95
454	*Forest Leader, ARNEL Canopy top. Zipper down side and across bottom.	36 x 78	45.50
460	The Suburban, ARNEL Zipper both sides	52 x 80	46.00
467	*The Eskimo, 100% DACRON FIBERFILL Full Length Zipper. All weather head and shoulder enclosure	36 x 78	52.00
463	The Ranger, 100% Down Filled Canopy top. Full Length Zipper, separating feature. Single air mattress provision	36 x 79	52.50
464	*The Klondike, 100% Down Canopy top. Full Zipper. With inside weather strip	35 x 80	66.75
465	The Winter King, 100% Down Canopy top. Full Length Zipper, separating feature	36 x 82	95.00
1151	Rubberized "Tapatex" Curled Hair Mattress	25 x 72 x 1	4.50
468	Navy Blue—Drill Outer Cover. Filling 3 lbs. fluffy Arnel. Full length zipper. Suede Flannelette lining.		34.95
1151	TAPATEX Rubberized Curled Hair Mattress	25" x 72" x 1" available for above Bag.	4.50

AIR MATTRESSES

1188	Air Mattress, Vulcanized Rubber	25 x 72	21.75
1195	Air Mattress, Laminated Vinyl Plastic	25 x 72	8.25
1196	Air Mattress, Tufted Vinyl Plastic	24 x 74	18.50
1197	Inflation Pump for Air Mattress		6.50

LIFESAVE VESTS — Not U.S.C.G. Approved

209	Racing Vest Universal (34" to 54" chest) Colors: Blue with White collar and pockets Red with White collar and pockets Adjustable leg straps.		16.95
210	Sportster Vest Universal (34" to 54" chest) Color: Tan only. Zipper front closure.		7.75
215	Water Skipper Vest—Small (22" to 30" waist)		9.50
215	Water Skipper Vest—Large (32" to 44" waist)		11.50
206	U. S. Engineer's Workman's Vest—Universal..... Color: Orange (with Scotchlite Strips)		11.25
207	U. S. Engineer's Workman's Vest—Universal Color: Orange (without Scotchlite Strips)		9.50

1268

FISHING JACKET

O.D. Poplin—Outdoor Green
Small, Medium, Large, Ex. Large

\$11.95

Skaneateles Boats, Skaneateles, New York -- Page 52.

LIFE-SAVE VESTS — U.S. Coast Guard Approved

Style No.	Description	Size	List Price
216	Adult Motor Boat Vest Universal Orange, Tan, Blue, Green. Approval No. 160.047/7/0. Model AK.	Universal	\$ 7.95
217	Child's Motor Boat Vest Small (2-5 Yrs.) Orange. Approval No. 160.047/9/0. Model CKS.	Small (2-5 Yrs.)	5.95
217	Child's Motor Boat Vest Large (6-12 Yrs.) Orange. Approval No. 160.047/8/0. Model CKM.	Large (6-12 Yrs.)	6.50
204	Balsa Wood Life Vest Adult Approval No. 160.004/3/0.	Adult	11.75
205	Balsa Wood Life Vest Child's Approval No. 160.004/4/0	Child's	9.95
202	Cork Life Vest Adult Approval No. 160.003/3/0.	Adult	13.25
203	Cork Life Vest Child's Approval No. 160.003/4/0.	Child's	10.00
222	Kapak Filled Life Vest Adult Approval No. 160.002/1/0.	Adult	12.75
226	Kapak Filled Life Vest Child's Approval No. 160.002/4/0.	Child's	9.50

LIFE PRESERVER CUSHIONS — U.S.C.G. Approved

Style No.	Description	Size	Approval No.	List Price
324	Life Preserver 15 x 15 x 2 Color: Dartmouth Green Only.	15 x 15 x 2	160.048/3/0	5.25
326	Life Preserver 15 x 15 x 2 Colors: Red with Signal Design, Blue with Compass Rose Design, Green with Lighthouse Design.	15 x 15 x 2	160.048/3/0	6.25
328	Life Preserver 15 x 15 x 2 Colors: Red, Blue, Green	15 x 15 x 2	160.048/3/0	5.85
331	Life Preserver 15 x 15 x 2 Colors: Red, Blue or Yellow with Knot Design	15 x 15 x 2	160.048/3/0	5.95
333	Life Preserver 15 x 15 x 2 Colors: Red, Blue or Yellow same as 331 but no design.	15 x 15 x 2	160.048/3/0	5.65
332	Life Preserver 15 x 15 x 2 Color: Green only with White Embossed Design.	15 x 15 x 2	160.048/3/0	6.95
325	Life Preserver 15 x 15 x 2 Color: Scotch Plaid	15 x 15 x 2	160.048/3/0	5.95
340	Life Preserver 44 x 14 x 2 Color: Red only with matching piping.	44 x 14 x 2	160.048/3/0	15.25
341	Life Preserver 48 x 14 x 2 Color: Red only with matching piping.	48 x 14 x 2	160.048/3/0	15.75
342	Life Preserver 54 x 14 x 2 Color: Red only with matching piping.	54 x 14 x 2	160.048/3/0	17.25
346	Fisherman's Pride 14 x 19 x 2 Color: Dark Green Only.	14 x 19 x 2	160.048/6/0	6.75
347	Fisherman's Pride 14 x 17 x 2 Color: Dartmouth Green Only.	14 x 17 x 2	160.048/5/0	6.10



SKANEATELES BURNISHED BRONZE HARDWARE

Price List

Figure No.	Name of Article	Price
S-1	Stemhead Fitting- Receives forward ends of Gunwales	\$2.70
S-2	Short Toggle	.65
S-3	Through deck Fairlead 7/16" I.D.	.45
S-4	Long Toggle	.80
S-5	Jib halyard block - max. rope diam. 3/8"	1.85
S-6	Spinnaker halyard block - max. rope diam. 3/8"	1.95
S-7	Main Sheet quarter block - max. rope diam. 7/16"	2.05
S-8	Port bow chock - max. rope diam. 5/8"	1.10
S-9	Stbd. bow chock - max. rope diam. 5/8"	1.10
S-10	4" Cleat	.70
S-11	8" Cleat	2.00
S-12	6" Cleat	1.35
S-13	Mainsheet block with boom strap - max rope diam. 3/8"	1.70
S-14	1/4" Shackle	1.00
S-15	5/16" Shackle	1.10
S-16	4" Semi-jam cleat - max. rope diam. 5/16"	1.10
S-17	5" Semi-jam cleat - max. rope diam. 3/8"	1.30
S-18	Outhaul lanyard cleat - max rope diam. 1/4"	.50
S-19	Mast sheave - max rope diam. 3/8". Hole diam. 3/8"	1.10
S-20	Lower pintle - long strap. Opening between straps 3/4"	2.80
S-21	Tiller pin	.45
S-22	Floor board button	.15
S-23	Brace gudgeon for 3/4" X 1 1/2" stern post. Takes 3/8" diam. pintle...	.80
S-24	Upper pintle with 5/16" pin - matches Fig. No. S-25	1.80
S-25	Upper plate gudgeon - for 5/16" pintle pin	.65
S-26	Lower plate gudgeon for 3/8" diam. pintle (long strap)	.80
S-27	Gooseneck slide for 5/8" track	1.25
S-28	Gooseneck shackle with pin for Fig. No. S-27	1.50
S-29	Gooseneck joint fitting - 3/4" boom for Fig. No. S-27	1.10
S-30	Boom plate - matches Fig. No. S-29 per pr.	1.45
S-31	3/8" Bullet Block	1.60
S-32	5/16" Bullet Block	1.30
S-33	Tee gudgeon for 5/16" pintle - matches Fig. No. S-24	.80
S-34	Outhaul slide (ratchet type) for 5/8" track	3.00
S-35	Boom crutch socket - socket opening 3/4" X 1-7/8"	1.35
S-36	Jumper strut fitting - distance between straps 1 3/4"	3.60
	Jumper strut stud with adjusting nuts	2.50
S-37	Sleeve tang - joiner fitting - solid to flexible wire 1/8" each	.50
S-38	Combination jumper stay and lower shroud tang	
	Fits 5/8" spreader - sockets for 1/8" wire (Lightning)	1.35
S-39	Ear Tang - socket 1/8" wire	.65
S-40	Shroud Tang - Fits 1/2" diam. spreader - socket 1/8" wire (Comet)	.50
S-41	Mast Tang - 1/4" machine screw - 1/8" wire socket	.50
S-42	Highfield Lever Tang - terminal fitting - 1/8" socket - 1/4" hole	.50
S-43	Solid Tang - 1/8" socket - for 5/16" turnbuckle	.50
S-44	Eye Tang - 1/8" socket - max. 3/8" lanyard	.50
S-45	Vee Split Tang - 1/8" sockets - 5/16" pin	1.25
S-46	Split Tang - 1/8" socket - 5/16" pin - 3/16" between ears	.70

-- Instructions for socketing wire available on request. --

Moody Kit Small tool sets

All Moody Kits contain the real small sizes of tools that are otherwise hard to obtain. Each Moody Kit tool set is packaged in a compact container that is especially designed to prevent their loss. They will do their job better than any other means or manner of makeshift set-up you might try. Use them right and they'll use you right - for a lifetime. Replacement tools in all sizes are available.



SAIL REPAIR SET

This set contains five different rust-resistant sail needles, a small fid, twine wax and three separate balls of top quality sail twine. All of these items are in two clear plastic containers that keep moisture and weather out - dry and clean for trouble-free use. It's so compact and easily stowed, ready for any emergency when it can be a lifesaver.



3.95

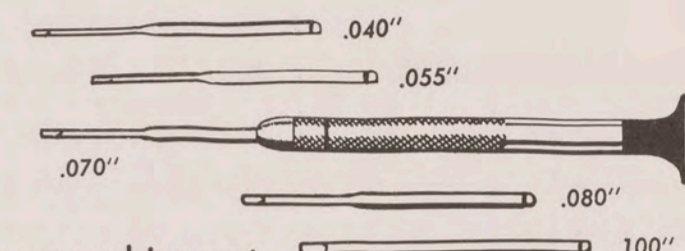

SC-5 Tiny screwdriver set Price, \$1.79

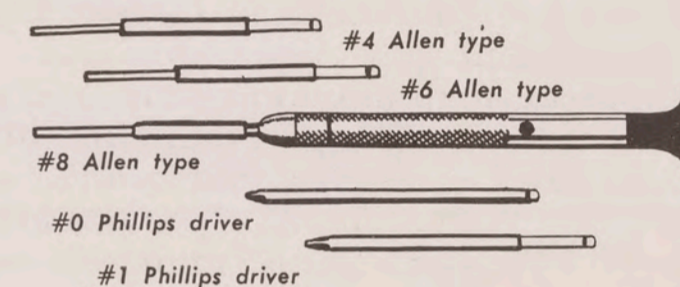

PA-5 Phillips driver & Allen type wrench set. Price, \$2.50

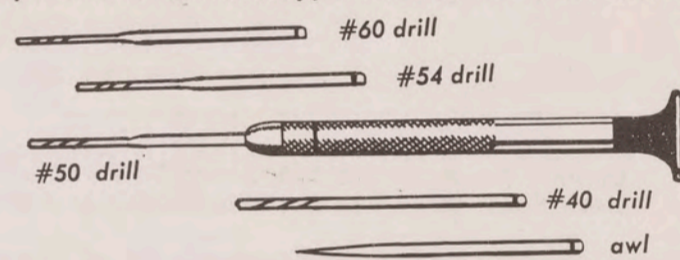

DR-5 Tiny twist drill & awl set. Price, \$3.50

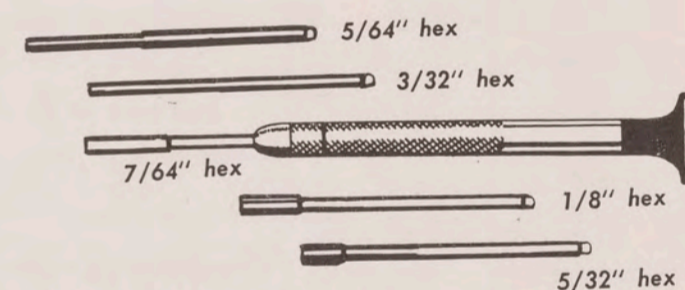

BW-5 Magnetic socket wrench set. Price, \$3.95

BERGEN WIRE ROPE

CABLE CABLE ASSEMBLIES



Assemblies of every nature; the usual, the unusual, and even the impossible; are part of the daily routine at Bergen. Standard or special fittings; swaged, spliced, socketed, welded, soldered or pressed; whether affixed to cable as covered by this schedule or to a cable construction unique to your own needs. Whatever the quantity, be it only one, or as many as one million, Bergen can do your job.

Write for complete information on sizes, specifications. For commercial use and yacht rigging.

PLYMOUTH CORDAGE

Manila, sisal, linen and synthetic. Snow and water ski tow ropes. Yacht rigging of every kind. Price on application.

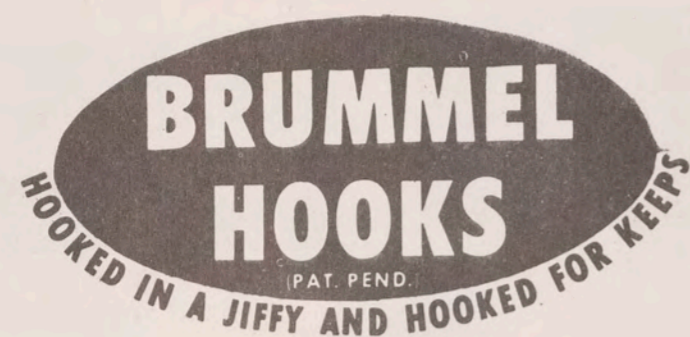

FAST EYE HOOK	SIZE NO.	FOR 7x19 GALVAN. WIRE	BAIL SIZED FOR ROPE	MAXIMUM SAFE LOAD	WEIGHT PER SET OF 2	Per Set
* 00	* 00	1/16"	1/4 or 5/16"	600 lbs.	0.75 oz.	\$1.50
0	0	1/8"	3/8 or 7/16"	1500 lbs.	2.1 oz.	2.10
1	1	3/16"	1/2 or 9/16"	3000 lbs.	4.7 oz.	2.60
2	2	1/4"	5/8 or 11/16"	5000 lbs.	10.0 oz.	4.50

* SPECIAL HOOK FOR SMALL BOATS:—Super light for use on "Stars," "Lightnings," "Snipes," Dinghys and other small craft. Made of lustrous "Ternalloy," recently developed for aircraft applications—a third the weight of manganese bronze and twice the strength of best heat treated aluminum. This smallest and lightest BRUMMEL HOOK (No. 00) takes the full strength of 1/4" yacht manila line and has an ample safety factor besides.

NUT HOOK	SIZE NO.	FOR USE WITH	MAXIMUM SAFE LOAD	WEIGHT PER SET OF 2	Per Set
200	0	For use with No. 0 Hook	1500 lbs.	2.2 oz.	2.50
201	1	For use with No. 1 Hook	3000 lbs.	4.93 oz.	4.30
202	2	For use with No. 2 Hook	5000 lbs.	10.28 oz.	5.80

SPECIALLY DESIGNED TO TAKE a Tobin Bronze Rod for a deck through fitting for Jib and Genoa Tack or Tack Pendants, Deck Eyes, etc. Also for lifting lugs for dinghys, power boats, sailboats. This type is sometimes used also for heads of keel bolts for inside lifting lugs.

DECK FITTING	SIZE NO.	FOR USE WITH	MAXIMUM SAFE LOAD	WEIGHT PER SET OF 2	Per Set
300	0	For use with No. 0 Hook	1500 lbs.	4.00 oz.	32.70
301	1	For use with No. 1 Hook	3000 lbs.	8.57 oz.	3.85
302	2	For use with No. 2 Hook	5000 lbs.	15.07 oz.	4.65

SWIVEL (BAIL)	SIZE NO.	FOR USE WITH	MAXIMUM SAFE LOAD	WEIGHT PER SET OF 2	Per Set	
400	0	1/8"	3/8 or 7/16"	1500 lbs.	2.65 oz.	5.10
401	1	3/16"	1/2 or 9/16"	3000 lbs.	5.82 oz.	7.05
402	2	1/4"	5/8 or 11/16"	5000 lbs.	11.52 oz.	9.00

SWIVEL (JAW)	SIZE NO.	FOR USE WITH	MAXIMUM SAFE LOAD	WEIGHT PER SET OF 2	Per Set	
500	0	1/8"	3/8 or 7/16"	1500 lbs.	3.07 oz.	6.40
501	1	3/16"	1/2 or 9/16"	3000 lbs.	6.8 oz.	8.25
502	2	1/4"	5/8 or 11/16"	5000 lbs.	13.14 oz.	11.10

To determine size of BRUMMEL HOOKS required, select by size of wire or rope to be used. Do not go by size numbers of competitive products. Specify finish wanted—"S" for Satin, "C"—Chrome, "HB"—High Buff.

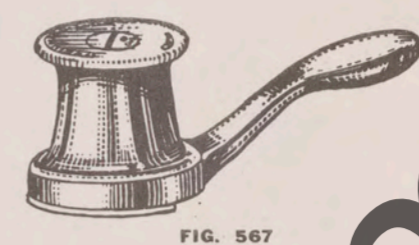

STERN FLAG POLE SOCKETS

Cast Bronze



Fig. 5570

Inside Diam. Inches	Burn. Bronze Each	Chrome Plated Each	Chrome Plated Dozen Per Box	Size Base Inches	Weight Each in Lbs.
1	\$2.00	\$3.20	1/2	2 1/4 x 3 1/8	1/2

CAM-ACTION CLEATS

Polished Cast Bronze

For Mainsheets, Single Jib Sheets, or Centerboards

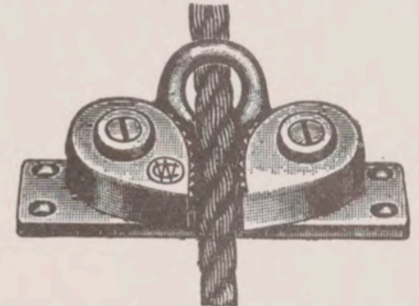

Fig. 9820

Size No.	For Diam. Rope Inches	Length Base Inches	Width Base Inches	Drilled For Wood Screw No.	Weight Each in Lbs.
0	3/8	4	1 1/4	8	3/4

Quick, neat and modern. Can be operated from a distance. Slight pull back grips rope instantly and securely. Lift up and it runs free. Camis are mounted on Base Plate, permitting rigid installation on deck.

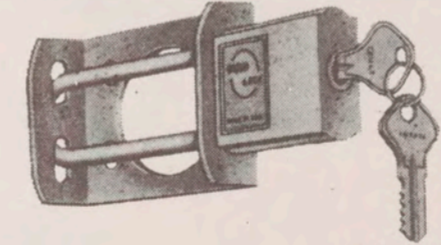

Fig. 1854

Here is the answer to the outboard owner's need for safety and security for his motor. The new, super safe AQUA LOCK. The 2x2 1/2" bracket, of extra-heavy aluminum fastens directly to the boat transom with four screws. The lock bracket's center hole allows the motor clamp to press directly against the transom avoiding metal-to-metal contact. The hard steel shackle slides through the lock bracket and is secured by a heavy duty tumbler action lock. Aqua Lock is 2x4 1/2 inches overall and this one size fits all outboard motors. With Aqua Lock, motor brackets can be tightened while underway, without removing lock. Aqua Lock also eliminates accidental dunking of motor. Aqua Lock complete with two milled keys\$2.50

Jib Sheet Winch

A husky, bronze, positive, plunger action Merriman designed winch, for trimming over-lapping jibs on smaller sailboats. Can be used with sheets up to 5/16 inch diam. and be utilized as snubbing winch. Bottom action lever is not removable and operates through arc of 140°. Handle is offset to avoid skinning knuckles on deck and may be foot operated. Fastenings — No. 10 Wood Screws. Base dia. 3 1/4", Minimum drum dia. 1 7/8"; Height 2 3/4"; Power ratio 7 to 1; Handle clearance radius 8"; Weight 3 lbs. Price: \$20.35

RIGGING TURNBUCKLES

Weldless Drop Forged Bronze



Fig. 3162 with Two Wide Jaws End Fittings Have S.A.E. Threads

Size Inches	Burn. Bronze Each	Pins Only with Cotter Each	Add per Turnbuckle for 2 Check Nuts	Use Toggle and Thimble No.	Weight Each in Lbs.
1/4*	\$2.75	\$0.25	\$0.35	0	3/8
3/8	4.75	.30	.35	1	1/2
1/2	6.75	.35	.40	2	3/4
5/8	7.75	.40	.45	3	1
3/4	9.75	.50	.55	4	1 1/2
7/8	12.75	.70	.55	5	2 1/2

Size Inches	Diam. Jaw Pins Inches	Length Center to Center Jaw Pins Inches		Jaw Opening Inches	Approx. Strength Lbs.
		Closed	Extended		
1/4*	3/8	6 1/8	8 3/8	3/8	2300
3/8	1/2	7 1/4	10 3/8	1/2	4200
1/2	5/8	8 1/2	12 3/8	3/4	6900
5/8	3/4	9 1/2	13 3/8	1	8500
3/4	7/8	10 1/4	14 1/2	1 1/2	11000
7/8	1	11	17	2	18000

These weldless drop forged bronze turnbuckles are the strongest and most dependable yacht turnbuckles available. Shanks and bodies are one-piece forgings and there is no chance for hidden defects. Superior to any sand cast turnbuckle.

*3/4-inch Rigging Turnbuckles are Cast Manganese Bronze.

Recommended sizes of bronze turnbuckles to use with stainless steel wire.

For Wire Diam. Inches	Use Turnbuckle Size Inches
3/32 or 1/8	1/4
1/8 or 3/16	3/8
3/16	1/2
1/2	3/4
3/4 or 7/8	1
1 or 1 1/8	1 1/2

For Standing Rigging: We suggest 1 x 19 strand, or as a second choice for easy splicing, 6 x 7 strand.

For Running Rigging: We suggest 7 x 7 strand in sizes 1/8" and 3/16" diameter; 7 x 19 strand in 1/8" and larger diameters.

Bottom Action Ratchet Winches



FIG. 396
Bottom Action

Merriman designed, positive plunger action, double ratchet winch employing Monel metal plungers and phosphor bronze springs. Removable handle is firmly held in place by a spring pin located accessibly. Handles may be operated by a ratchet motion through any sector of a circle.

Generally employed for jib sheets, backstays and other uses where the line is thrown on and off frequently. Handle does not interfere with lines. Power ratio is 8 to 1.

For extra or replacement handles, order figure 396H.
For handle holders for these winches, order Fig. 492.

Size No.	Suitable Rope	Handle Clearance Radius	Min. Drum Dia.	Hght.	Base Dia.	Size Screws	Price
1	3/8" dia.	8 1/2"	1 3/4"	3 1/2"	3 3/4"	No. 12	\$35.20
2	1/2" dia.	11 1/2"	2 1/4"	4"	4 1/2"	No. 16	51.70
3	5/8" dia.	14"	3"	5"	6 1/2"	No. 18	80.00

Bottom Action Winch Handles

Extra or replacement handles for Merriman Bottom Action Winches. Order winch handles by size of Winch. Fig. 396H.

Size No.	Overall length	Price
1	9"	\$ 5.05
2	12"	6.75
3	15 1/4"	10.45

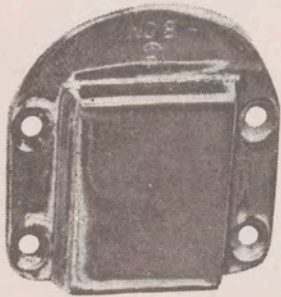

FIG. 492

Handle Holders for Bottom Action Winches

Keep your winch handles from straying by using holder for each handle. Keep a spare handle below in one of these attractive bronze holders. Order by winch size. Sizes 1 and 2 like Fig. 494.

Size	Screw Size	Width	Length	Price
1	No. 10	1 3/4"	3 7/8"	\$3.30
2	No. 12	2"	4"	6.35
3	No. 14	3 3/4"	4 3/8"	7.90

Cleat Head Bottom Action Winch



FIG. 396A

A Merriman Designed, positive plunger, double ratchet winch similar to Fig. 396, but having a cleat head. Most useful for sheets where quick action is necessary. Also helps to keep decks clear by eliminating a separate cleat for each winch. Lines are not to be belayed direct to cleat. Power ratio is 8 to 1. Cleat length — Size 1 — 6"; Size 2 — 8"; Size 3 — 10".

Price: Size 1- \$41.25; Size 2- \$57.20; Size 3- \$87.60.

Small Boat Halyard Reel Winch



FIG. 545A

Designed primarily for the small craft such as Snipe, Lightning, Stars, etc., these excellent, non-sticking halyard reel winches are ideal for mounting alongside centerboard trunks, or on masts. Halyard is coiled neatly on drum. Handle is removable and can be stowed on Figure 491, Handle Holder. Replacement handle is Figure 545H. Capacity — 36 ft. of 1/8" diam. wire.

Size	Handle Clearance Radius	A	B Base Length	C Base Width	D Hght.	Min. Drum Dia.	Screw Size	Price
0	6"	5 1/4"	3 3/8"	2"	2 3/4"	1 3/4"	No. 12	\$16.75

ADJUSTABLE JIB SHEET LEADERS

Burnished Cast Bronze
With Swivel Eye Block

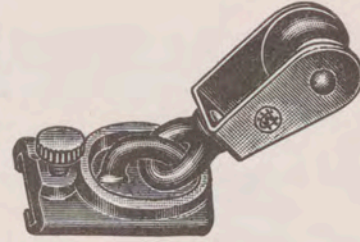

Fig. 9875

Size No.	Without Track Each	Fits Track Size Inches	Weight Each in Oz.
0	\$2.75	5/16"	4

Block cannot hit the deck!

These Adjustable Jib Sheet Leaders are suitable for all small sailboats. Afford easy change of position to meet varying conditions. If double part lead is wanted use Fig. 9860 for the standing end of the sheet.

ADJUSTABLE JIB SHEET LEADERS

Burnished Cast Bronze

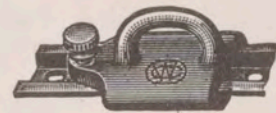

Fig. 9860

Size No.	Without Track Each	Fits Track Size Inches	Dim. Hole Eye Plate Inches	Weight Each in Oz.
0	\$1.65	5/8"	3/4 x 3/8"	3

A good fitting for a small track traveler for main sheets.

SHEET SNUBBING WINCHES

Polished Bronze

One Way Action — Improved Drum

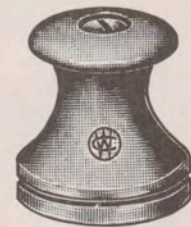

Fig. 886

For Diam. Rope Inches	Pol. Bronze Each	Chrom. Plated Each	Height Inches	Diam. Base Inches	Drilled For Wood Screw No.	Weight Each in Lbs.
up to 3/8"	\$7.00	\$9.25	2 1/2"	2 1/8"	10	1

Non-corrosive springs and cams assure trouble-free operation.

Makes sheet handling easy. Marvelous for jib sheets on all popular small racing boats. Just take a turn or two around the new improved drum, designed to prevent over-riding turns. Pull in as you wish, the drum winds freely with you — but will not run back. Sheets are easily, securely snubbed. Slack off, and out she goes. Install on deck, centerboard trunk, or wherever you will.