

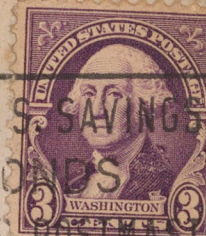

YACHT RACING ASSOCIATION

CLAYTON E. JENKINS

Chief Measurer
6618 Greene Street
Philadelphia, Pa.

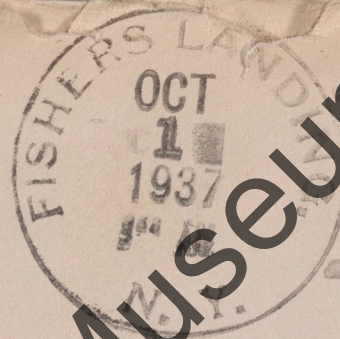

BUY U.S. SAVINGS BONDS
ASK YOUR POSTMASTER

Mr. Roy A. Cheney Jr.

~~Fishers Landing~~

New York

avon Rd

Chas Gray

Hartdale

ny

Larchmont

Antique Boat Museum

OFFICIAL COMET CLASS MEASUREMENT CERTIFICATE

Sec. A.

DESCRIPTION OF MEASURED YACHT

Please Print

IMPORTANT—The following information must be supplied by the Certified Measurer who actually measured the yacht. The yacht's number, its only means of identification, must be cut or burned in at least 3" figures into starboard side of centerboard trunk, otherwise Measurer is instructed NOT TO MEASURE the yacht.

1. YACHT'S NUMBER 672.....
2. IS CORRECT EMBLEM ON SAIL? .. Yes
3. Was this number cut or burned into trunk as required above? .. Yes
4. Yacht's name "Fleetwing".....
5. Year built 1937
6. By whom built SKANEATELES BOAT AND CANOE CO. INC.
7. Owner's name Mr. Roy A. Cheney, Jr.
8. Address Fishers Landing, New York
9. Fleet
10. Remarks

CERTIFIED MEASURER'S ATTEST

I hereby certify that I personally measured the yacht herein described on the 12th day of July 1937 according to instructions issued by the Measurement Committee and that I have correctly and truthfully recorded the yacht's dimensions on the reverse side of this form and that the above information is true and correct to the best of my knowledge and belief.

Date signed and filed.....

Signed

Charles B. Cooper
Certified Measurer

NOTE—If there is anything about the yacht's construction or otherwise which you believe contrary to rules or not according to standard, report this in a letter attached to this form and describe in detail with sketch if needed.

WARNING

If structural alterations or repairs are made (Except to sails or spars) the yacht must be remeasured. If in doubt, obtain ruling from Measurement Committee. This Certificate becomes void unless each owner upon the sale or transfer of the yacht signs the Renewal Affidavit below.

Sec. B.

RENEWAL ATTESTS OF NO ALTERATIONS

SOLD OR TRANSFERRED TO..... of.....

I hereby certify that no alterations have been made to the said yacht since original date of measurement, unless a rider covering remeasurement is affixed to this Certificate.

Date..... Signed..... former owner.

SOLD OR TRANSFERRED TO..... of.....

I hereby certify that no alterations have been made to the said yacht since I became the owner on date above shown, unless a rider covering remeasurement is affixed to this Certificate.

Date..... Signed..... former owner.

SOLD OR TRANSFERRED TO..... of.....

I hereby certify that no alterations have been made to the said yacht since I became the owner on date above shown, unless a rider covering remeasurement is affixed to this Certificate.

Date..... Signed..... former owner.

NOTE—After last renewal space is filled, apply for new certificate.

COMET · CLASS · YACHT · RACING · ASSOCIATION  1935
OFFICIAL MEASUREMENT CHART

SAILS

	FOOT	LEACH	LUFF	H	I	J
MAINS'L						
JIB ON BOOM						
LOOSE F. JIB						

YACHT NO. 672
NAME _____

MAX. VARIATION OF RUDDER FROM TEMPLATE 1/2

HEIGHTS FROM BASE LINE

STATION	2	5	STERN
KEEL	5 7/16	2 7/16	7 7/8
CHINE	6 7/8	5 7/8	11 5/8
SHEER	22 7/8	20 1/4	21 1/4

HALF BREADTHS

STATION	2	5	STERN
DECK	20 1/4	30 1/16	21 3/4
CHINE	13 5/8	24 1/4	18 1/8

L.O.A. 16'-0 1/2

DIMENSION	A	<u>5'-3 1/2</u>
"	B	<u>6'-9</u>
"	C	<u>2'-9</u>
"	D	<u>6'-6 7/8</u>
"	E	<u>39 3/4"</u>
"	F	<u>11'-4</u>
"	G	<u>20'-5</u>
"	N	<u>5 1/4'</u>

MINIMUM THICKNESS OF MAST 18" ABOVE DECK 1 1/2

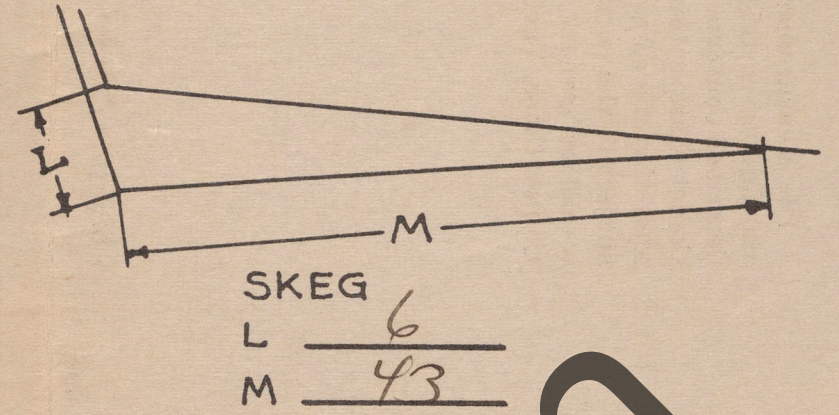

CENTER BOARD
R 36 1/2
S 31 1/4

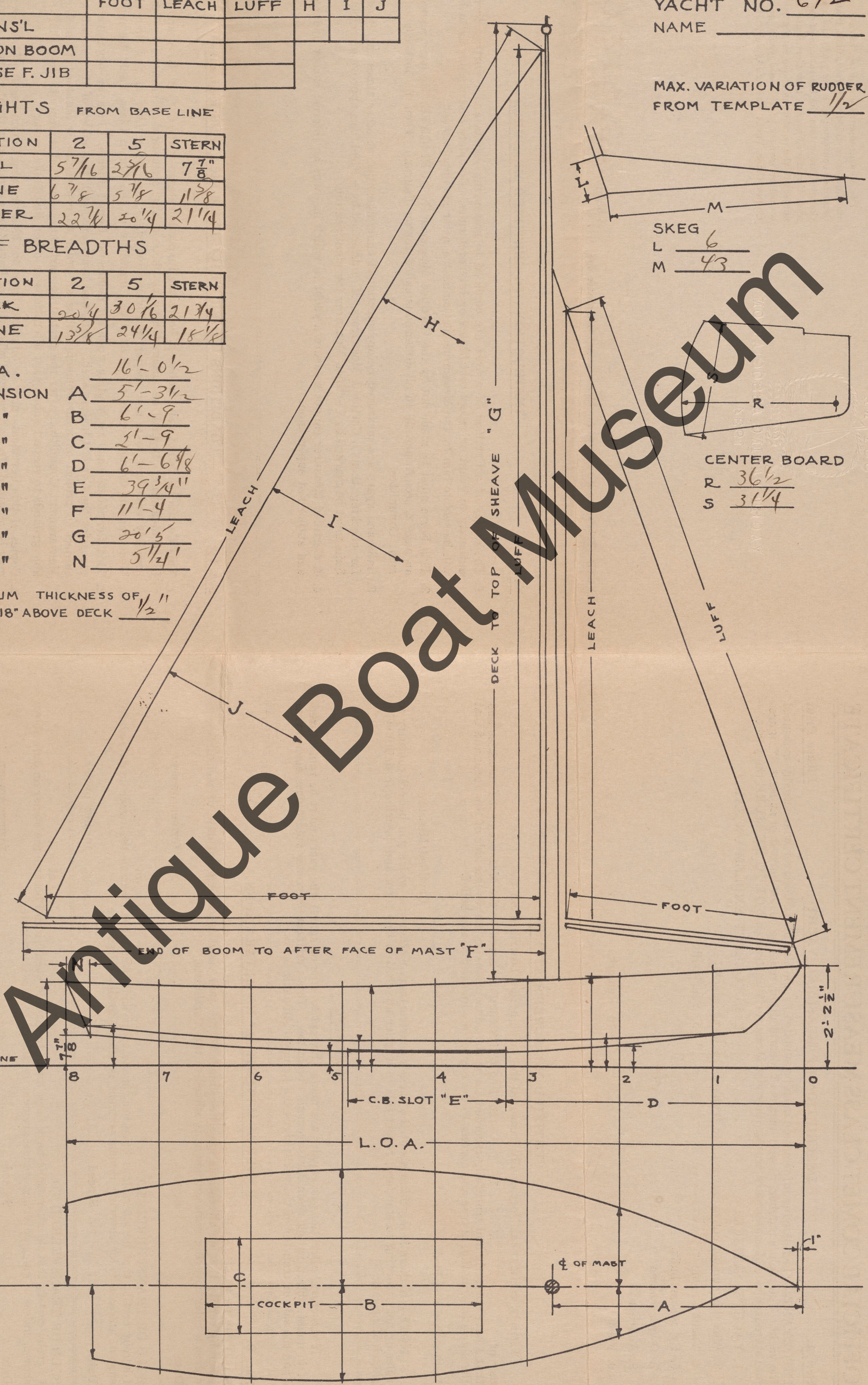

The Measurement Committee, having examined all facts and figures certified to herein, finds that the yacht herein described conforms with the plans and specifications of the Comet Class within the limitations of the measuring rules, and, therefore, grants this Certificate to the said yacht subject to the conditions above set forth for so long as the owner or owners of the said yacht are members of the Comet Class Yacht Racing Association.

NOTE—This space is reserved for Measurement Committee use.

Signed

Clayton Bunker

Chief Measurer.

9-27-37

Sec. C.

— INSTRUCTIONS TO CERTIFIED MEASURES —

1. The duties of a Certified Measurer are confined to measuring yachts and reporting facts. He has no authority to grant or reject certificates or interpret rules. Complete instructions as to how to measure will be sent to him by the Measurement Committee after his appointment.
2. This Form must be made out by the Certified Measurer IN DUPLICATE. He must answer all questions on page 2, sec. A, and fill in all dimensions called for on diagram. Then file both copies with Measurement Committee.
3. Sails and spars are measured before sanctioned championships, at other times the Fleet is responsible for checking them. Certified Measurers, if authorized by a Fleet, can approve or reject sails or spars. Sails must be marked by Certified Measurer for identification.
4. A Certified Measurer cannot measure a yacht in which he owns an interest except under duly appointed and authorized supervision.

Sec. D.

— CONDITIONS UNDER WHICH CERTIFICATE IS ISSUED —

1. This Certificate is not valid unless it bears the inspection stamp of the C. C. Y. R. A. and is signed by the Chief Measurer. It shall be automatically revoked if any structural alterations are made or if not properly endorsed to a new owner by former owner, or may be revoked at any time by order of the Measurement Committee or the Executive Committee of the Comet Class Yacht Racing Association.
2. This Certificate shall be binding upon all members, Comet Fleets, Clubs or organizations conducting races for the Comet Class as such. Sails and spars excepted, the holder of this Certificate shall not be subject to protest on measurements unless an order to remeasure is obtained from the Executive or Measurement Committee, after the protesting party has submitted evidence to show that there are reasonable grounds to suspect subsequent alterations or other justifiable cause.
3. Copies of this Certificate may be obtained from the Measurement Committee for \$1.00. A new Certificate may be obtained after all renewal affidavits on Page 2 are exhausted without charge. A duplicate of every Certificate granted will be kept on file by the Measurement Committee and a list of newly granted Certificates will be published from time to time.