

ECHOES

NEWSLETTER

FRIENDS *o f* ELMENDORPH

SUMMER

2005

PRESIDENT'S MESSAGE

Greetings! It gives me great pleasure to devote my first column as President of the FOE to thanking everyone involved in the planning, funding, and building of our fantastic new Elmendorph Carriage Barn Shop.

I feel a review of the process might be worthwhile so all of us can fully appreciate the magnitude of this project, and thereby come to enjoy (even more) the new shop, and what it means to the organization.

So, here is my memory of the process we've worked on for the past 4-5 years: Shirley Brown and Richard Coons, our co-managers of the Etc. Shop had expressed the need for more retail space and a better functioning area. The Board finally deemed it the right time to tackle the project after the upstairs South room of the the Inn was refurbished. We reviewed their "user requirements" and recruited Larry Thetford to head up a building committee. About half of the board members were on the committee. Later, when fund-raising members were added it doubled in size. Herman Gorgens, our "resident architect" took on the task of drawing up plans that would satisfy the requirements. Later, he would assume the role of Project Manager for the entire construction process, coordinating about 6 different contractors. He came in under budget and only a few weeks over schedule, and that's while working all winter. That ain't easy folks!!

About this time, elections were coming up, and we convinced Larry he should become president and carry the torch for the project. Fortunately for us, he did so! I'm sure many of you have been officers in various organizations (including this one) and you can appreciate the "wrangling" that goes on to reach consensus on even the smallest points. Well then, you know we've had many "moments" over the past 4 years! But thankfully, it all came together and I can see a certain comraderie slowly building again, as the pressure of the project is subsiding, and we move in and get adjusted fo our new surroundings. Thanks again to Larry for hanging in there during the tough times.

Though there are always little changes that have to be made and something fixed here and there, I think we can state that Shirley and Richard and their band of volunteers (and I especially thank you, one and all) are pleased with the new facilities and especially with ALL the donations that are coming in. Whether the new building got peoples' attention, or coincidentally are "cleaning house", we have been almost overwhelmed with new items. Much of the material coming in will make for a great auction which is planned for Sept. 24th. We are also holding a YARD SALE each month which highlights items not usually sold in the shop itself. You should all take time to visit the shop and see how nice it is.

We will be having a DONORS PARTY on October 15. Everyone who has made a donation to the carriage barn will be personally invited and recognized. In the process of arranging financing for the project we carefully utilized much of our own capital and are now working under an austerity budget. Anyone who has not donated is strongly urged to do so at this time and you will be included in the party. Any extra donations at this time will also be greatly appreciated.

Remember, this is your organization, and you are doing this for the good of the overall Red Hook Community, and the Elmendorph Inn, as the historic sign out front says "IS A COMMUNITY RESOURCE" We are so happy those "activists" from 1976 did what they did. Congratulations on YOUR new facility. Let's celebrate!

Bill Hammond, President

FROM THE SHOP

The Carriage Barn Shop to benefit the Elmendorph Inn, is now located in the new quarters. We would like you to visit our bright, new building any day from 10 - 4, Wednesday through Saturday.

We accept donations by appointment only and are now taking donations of Holloween and Christmas items. We do not accept clothing. Our projected schedule for a 1/2 price sale is August 24 - August 27. Our inventory includes glassware, house hold goods, records, books, furniture, toys, games, and bric a brac. The selection available would make good gifts for almost any occasion.

The shop could really use some new volunteers. So even if you have only a few hours a week available, please stop in and give the crew a hand.

Richard Coons and Shirley Brown

RIBBON CUTTING FOR THE NEW CARRIAGE BARN SHOP

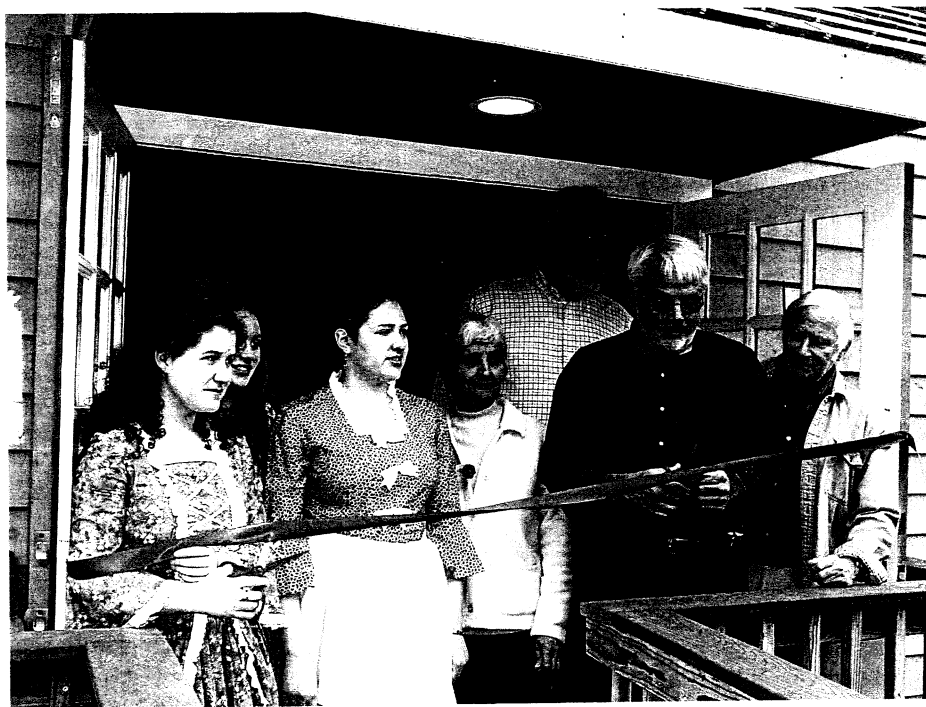

left to right: Ava Rose Kreider-Mueller - Jr. Freinds, Ellen Phelan - director, Noele Litra and Shannon Perez - Jr. Freinds, Dick Baright - sponsor, Mary Kelly - director, Nick Annas - director, David Cohen - village mayor, Herman Gorgens - director.

PAST EVENTS AT THE INN

The Elmendorph building is now being utilized for more community activities just as it was during the early 19th. century.

The village boards of both Red Hook and Tivoli held a joint meeting in July.

The Town Agriculture and Open Space Committee held 2 informational meetings.

The director of the New York State Department of Environmental Conservation and the DEC Region 3 management presented a check to the village of Red Hook in the amount of 1.26 Million for the clean up of the former Perx property slated to be converted to an affordable living complex.

Marc Molinaro conducted a news conference announcing his candidacy for county legislature.

Dutchess County Historical Society

FUTURE EVENTS AT THE INN

GIANT YARD SALE - hundreds and hundreds of items on **Saturday, August 27**. Includes shop tools, garden tools, furniture, glasswear, canning supplies, books, you name it - something for everyone.

HARDSCRABBLE DAY - apple pie and ice cream, farmer's market and animals to pet on **Saturday, September 10**.

AUCTION - **Saturday, September 24**, under the tent with a food stand. We have an excellent selection of furniture, antiques, and speciality items. We have a lot of fun at this auction so don't miss out and spread the word to your friends.

CHRISTMAS OPEN HOUSE - **Sunday, December 4**, Ellen Phelan will be baking her fabulous breads in the Dutch bee-hive oven in the old kitchen, 19th century tree decorating in the South room, refreshments, and tours of the building and new shop. Bring your holiday friends and family.



The Junior Friends of Elmendorph Ada Rose Kreider-Mueller, Noele Litra, and Shannon Pereza (all in 19th. century dress) present a \$1,000 check to treasurer Ellen Phelan

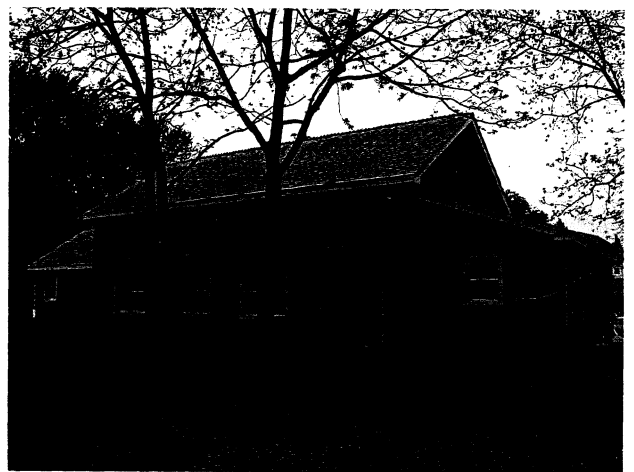

South side of new carriage barn

SEPTEMBER 24th, 2005

ELMENDORPH BENEFIT AUCTION

(Under a tent behind the Inn at 11:00am. Preview begins at 9:00am)

Once again the FOE will be hosting a benefit auction with proceeds going towards long term sustainability of the Inn. The success and credit of our past auctions goes to our generous friends with the great volume and quality of donated items given.

What kinds of items are we looking for? For starters; furniture, clocks, lamps, porcelain and glassware, paintings and prints, mirrors, frames, quilts and assorted textiles, toys, sporting goods, tools, and etc. Allocations of antiques and collectibles are greatly appreciated and are generally the focal point of our auctions. If you can provide a service or if your business can provide a service or donation, please let us know. Remember, all donations are **tax deductible** and **early responses are most appreciated**.

Please detach and save the clipping below. Also keep us in mind if you know of anyone who may be moving and/or looking to "downsize" their inventory of possessions. Pick up/delivery is available by calling Dave Brown at 876-2000 or Larry Thetford at 758-4145 or the Elmendorph Inn at 758-5887.

HOPE TO SEE YOU ON SEPTEMBER 24th.

Please detach and send

- ☐ I have at least one donation for the auction, so please call to arrange delivery.
- ☐ You can't believe the stuff I have; I better have you come over and sort trash from treasures!
- ☐ I can't spare a thing...but I would like to volunteer for a committee.
 - ☐ Food donation/sales ☐ Auction Floor Worker ☐ Pickup/ Delivery
 - ☐ Setup/Tear down ☐ Acquisitions ☐ Recorder
- ☐ Sorry, I can't help with the Auction, but I would like to make a donation to Friends of Elmendorph to help cover Auction expenses. \$_____

Name _____

Day Phone # _____ Eve. Phone # _____

Please send to:

DAVID BROWN, 13 SOUTH HINTERLAND DRIVE, RHINEBECK, NY 12572 or
LARRY THETFORD, 228 SPRING LAKE RD. RED HOOK, NY 12571
TO CALL: Dave Brown (845) 876-2000, Larry Thetford (845) 758-4145, Elmendorph Inn (845)
758-5887, Shirley Brown (845) 758-8604

Elmendorph Inn Carriage Barn Donations

This is how the donations will be listed on the Donor Plaque
Please check this list & contact Ellen Phelan if you wish to change the listing
(Ellen can be reached at 758-0964 or ellenp_2004@yahoo.com)

Additional donations are still being accepted and can be sent to us at Box 44, Red Hook, NY 12571!

Doreen and Thomas Alexander
Lt. Col. John Allendorph
Allied Utility Services
Thomas Mansfield and Miriam Altshuler
Ken and Evelyn Anderson
Annex Antiques
Dr. and Mrs. Kenneth Appell
William and Louise Arsenault
Richard J. and Bonnie L. Bard
Susan Barich
Carleen and Richard Baright
Marlene Bielenberg and John Barr
Mr. and Mrs. Robert Bartolotta
Frank and Diane Bauer
Behoriam Family
Anne and Ralph Bennison
Linda and Ed Bergen
Robert and Barbara Bielenberg
Helena Boba
Robert and Alma Bowman
James Brazee
Mrs. Merce Brennan
Connie and Bill Brewer
Catherine Brody
David Brown
Shirley Brown
Peter G. and Alice R. Bulkeley
Jane Burgoyne
Ms. Alice Butcher
Frank and Loretta Campagna
Dr. and Mrs. Charles Canoll
Mr. and Mrs. John Carroll
Karen M. Caton
Dr. and Mrs. James Cayea
John Jay Chapman
Arnold Colburn
Cindi Cole
Michael and Ina Cole
The Coles
Richard Conn
O. T. Cookingham
Jean P. Coons
Lelsie Coons
Alfio Cornacchini, Architects
Cornucopia Deli
Geraldine Covert
Creative Homes, Inc
Hedwig Cunningham
Chester J. Day
Sal Decanio
Louis Delnevo
John and Joan Denter
Terence and Kate Dewsnap
Douglas and Jane Diamond
Dr. and Mrs. L. G. Dillman
Hazel Dods
John and Joan Dolen
Dr. Michele Dominy

Rose and Louis Dondero
Margaret Doty
Mr. John Douglas
Carl and Theresa Dowden
Denny and Judy Doyle
Mr. and Mrs. Eugene Drohosky
Jeanne and Earl Duntz
Richard Herrington, Ed Herrington, Inc.
Egbert Benson Historical Society
James and Susan Ellis
Laurie and Stephen Fay
Linda Fell
Dr. Jane Ferguson
Dr. Juan Fernandez
Anne and Ralph Ferrara
Diana Ferris
Andrew Jones and Melinda Fishman
Margaret and Bill Fitzmaurice
Mary E. Flynn - Real Estate
Eleanor Friery
Ann and Mirko Gabler
Mirko Gabler Fine Woodworking
Mr. and Mrs. Nat Geiman
Thomas and Annatje Gilbert
Robert Girard
James and Diane Goetz
Suzanne Gold
Geoffrey Goldman
Paul and Joyce Grenon
Gerry Griffin, The Griffin Agency
Vincent and Marge Griffin
Herman Gorgens
Harold Gruber & Elizabeth Pagaro
Clifford L. and Eileen E. Gubler
Anthony Guerrino
Dr. and Mrs. Barry Gurland
Barbara Haack
William and Diane Hammond
John and Margaret Hanley
Marguerite Hayes
Hapeman Painting
Henke Insurance Agency, Inc.
Robert and Marilyn Heuer
Mary Ann Hoffmann
Jane Hollenberg
Lois and Ed Howson
Roger and Laurie Husted
Anne Elmendorf Impellizzeri
Michael Ignatowski
Joseph and Ashley Immich
Richard Jones
Ms. Lillian Kapsa
Brad Keil
Keil Equipment Co., Inc.
Jack Kelly
Mary Kelly
Key Bank National Association
Continued on back.....

Shirley A. Kilgour
 Nadine King
 Ms. Lottie Kittner
 Brent Kovalchik
 Evelyn Krueger
 Cecile Kuznitz
 Cathy and John L'Ange
 Laurie and Eric Larsen
 Henry Launhardt
 Peter and Janis Lawson
 Legrand Real Estate
 Pierre and Rosi Levai
 John and Joan Lewis
 Reverend James Elliot Lindsley
Continued on back.....
 Kathleen Lingo
 The Lombards
 Lloyd and Janet Loop
 Roy Edward Lush
 Robert Hatfield, M&T Charitable Foundation
 Richard and Therese Mahony
 Emanuel Mangione
 Lorraine Manning
 Barbara and William Maple
 Linda Marc-Aurele
 Richard Kilberg and B. A. Margolis
 Patricia McDonough Masia
 Stephen Mazoh
 Gwen McCann
 Sid and Beth Mead
 Dr. James and Sheila MacDonald
 Victoria Mayes
 James and Virginia Melley
 Drs. George and Cathy Michael
 Kathleen Miles
 Mill Road Elementary School
 Thomas and Linda Mitchell
 Douglas Moat
 Rosemary Molloy
 James Monahan and Kim Barke
 Maryann Moul
 Constance Mrowzinski
 Richard F. Mueller
 Myndig Corp.
 Northern Dutchess Pharmacy, Inc.
 Evelyn T. O'Brien
 Jamie and Bill O'Farrell
 Old Dutch Village Garden Club
 Mr. & Mrs. William Olah
 Carlos Padilla
 Jeanne and Earl Patman
 David Pearson
 Donald and Joy Peterson
 Ellen and Samuel Phelan
 Susan Picard
 Aaron Platkin, CPA
 Haakon Oyen
 Frances Rall
 James and Joan Rapoli
 Red Hook Grange
 Red Hook School Student Fund
 George Reid, Jr.
 Audrey Reifler
 Mr. and Mrs. Charles Rider

Ms. Joyce Riffenburg
 Peter J. and Judy Riley
 Evelyn Rivero
 Rock City Sound Inc.
 Mr. Robert Rockefeller
 David and Jennifer Roeder
 Martha Routhier
 Doreen and Thomas Ruff
 Carolyn and Arthur Ryan
 Elaine Sager
 Senator Stephen Saland
 Kenneth and Dolores Saltis
 Mr. and Mrs. Thomas Seils
 Richard Calandrella and Janet Scardino
 Terry and Doug Schaff
 Mr. and Mrs. M. A. Schlaff
 Stephen Falk and Kathy Schmidt
 Mary and Kenneth Schnide
 Mr. and Mrs. F. Karl Schoenborn
 Nancy and Toni Seth
 Diane Smith
 Joseph and Ashley Soave
 Armando Spagnoli
 Andree and Richard Spark-DePass
 Carol Sprague
 Sperry, Cuono, Holgate and Churchill, CPA's
 Spinnenweber Construction Co.
 Judson and Anita Sprague
 Kevin Stack
 Robert and Kathryn Stewart
 Stewart's Shops
 Richard & Karen Streifeneder
 Yuichi and Jenny Tanabe
 Mr. and Mrs. Otto Tatar
 Mr. and Mrs. Reynolds Tate
 Larry Thetford
 Barbara Thompson
 Carole Thomassen
 Dominick and Eunice Tiberio
 Alice Timothy
 Ulster Savings Charitable Foundation
 Alan Van Ness
 Murray Van Ness
 Dr. and Mrs. Edwin Van Valey
 Charlotte and Anthony Vellake
 Jana Vengrin
 John Vincent
 Patsy and Craig Vogel
 Jan Volpe
 Elizabeth Wacker
 Sharon McIntosh and Glen Waggoner
 Mr. and Mrs. Clifford Walts
 Doug Ward
 Dr. Margaret and Michael Waters
 Henry and Linda Webster
 White Rabbit Coffee House
 Ross Williams
 Bethany E. Winham
 Wise Families
 Pattie Sherman & Bob Yost
 Joseph Zalenski
 Zenem Inc.
 Richard J. and Bonnie L. Zinnanti

"THANK YOU" FOR THESE RECENT DONATIONS TO THE FRIENDS OF ELMENDORPH

Kenneth & Evelyn Anderson
Kenneth and Marcy Appell
Adam Balogh
Richard & Bonnie Bard
Susan Barich
Robert & Genevieve Bartolotta
Bill & Connie Brewer
Shirely Brown in memory of Joe O'Brien
Frank & Diane Bauer
Linda Bergen
Helena Boba
Alfred Buff and Lenore Nemeth
John & Jane Burgoyne
Frank & Loretta Camapagna
Jake & Beverly Campisi
Karen Caton
John Jay Chapman
Oakleigh & Jacquelyn Cookingham
Carro Curran
Chester & Shelly Day
Vincent Degruccio
Donna DeMarzo & Don Hanson
Stephanie Crayn
Earl & Jeanne Duntz
Linda Fell
Ralph & Anne Ferrara
Joshep & Donna Gatto
C. T. Glass
Jim & Diane Goetz
Paul & Joyce Grenon
Bill & Diane Hammond
Hapeman Painting & Contracting
Patricia Hart
Nancy Hetzler
Edward & Lois Howson
Roman & Sue Hrycun

Anne Elmendorph Impellizzeri
Andy & Melinda Jones
James & Shirley Kilgour
Nadine King
Elsa Kreider
Evelyn Krueger
Henry Launhardt
John & Joan Lewis
Lloyd & Janet Loop
Sheila Lynch
James & Dorothy Maher
Bill & Barbara Maple
Patrician Masia
Margery McNally
Thomas & Linda Mitchell
G. Carl Pack
Elizabeth Pagano and Harold Gruber
David Pearson
Sam & Ellen Phelan
George & Martha Reid
Anthony & Elaine Sager
Thomas & Evelyn Seils
Karen Sipperley
John & Pat Somma
Armando Spagnoli
Joseph St. John
Reynolds & Elaine Tate
Otto & Louise Tator
Dominick & Eunice Tiberio
Alice Timothy
Judith Troeger
Alan Van Ness and Anne Oja
Murray Van Ness
Edwin & Ruth Van Valey
Carolyn Yablonski
Alex and Min Kulik

NEW MEMBERS

Karen Caton
Chester & Shelly Day
Donna DiMarzo & Don Hanson
Roger & Laurie Husted
Henry Launhardt
Sheila Lynch
Constance Mrowsinski
Richard Mueller
David Pearson
Anthony & Elaine Sager

RECENT CARRIAGE BARN DONATIONS – Thank You!

Margaret Doty
Ed Harrington, Inc.
Rev. James Elliot Lindsley
The Junior Friends of Elmendorph





FRIENDS of ELMENDORPH, INC.
 POST OFFICE BOX 44
 RED HOOK, NEW YORK 12571-0044

Non-Profit Org.
 US Postage
PAID
 Permit No. 7136
 Newburgh, NY

CHANGE SERVICE REQUESTED

BOARD of DIRECTORS

President Bill Hammond
 Vice President Larry Thetford
 Secretary Franca Cooper
 Treasurer Ellen Phelan
 Director Herman Gorgens
 Director Nick Annas
 Director Madeline Klein
 Director Mary Kelly

CHECK YOUR MAILING LABEL.
 The date on the label is the year
 your membership is due for renewal.
 Thanks for staying current!

Innkeeper Bob Bielenberg

PLEASE NOTE: With respect for the rights and convenience of the IGA shopper, please observe the parking signs at any Elmendorph event. You are requested to park in the George Cole Auction parking lot just North of the IGA.

The Friends of Elmendorph lost one of its earliest and most valuable supporters when JOE O'BRIEN was killed in a recent auto accident. Back in the '70's when the Friends were trying to raise money to purchase and begin restoration of the derelict old building on North Broadway, Joe used his position as the popular star of station WHUD's morning drive-time radio program to publicize the Friend's special events and fund raisers. Devoted to his home in Red Hook, Joe drove down the Taconic Parkway to the Peekskill radio station early every morning and often referred to his drive and to the community he loved in his broadcasts. Joe also used his connections in the music industry to arrange concerts on the lawn at the Elmendorph. Those events brought audiences to the Inn and gave the Friends an opportunity to sell the idea of restoring the building for community use. With Joe's help a large number of new supporters were attracted to the restoration project.

Joe's late wife Margaret was one of the early volunteers working for the Elmendorph Etc. thrift shop and she and Joe even allowed themselves to be auctioned as dinner companions at a fund raising sale. We are grateful for the major contributions Joe and Margaret made to the saving of the Elmendorph Inn.