

# LANDMARKS

Dutchess County Landmarks Association, Inc.  
P. O. Box 944, Poughkeepsie, New York 12602

## BUILDING - STRUCTURE INVENTORY FORM

TOWNSHIP or CITY Red Hook (26000) Code No. \_\_\_\_\_

1. BUILDING NAME \_\_\_\_\_

2. VILLAGE or HAMLET Red Hook (built 1817)

3. STREET or ROAD St. John's St.

4. OWNERSHIP: Public \_\_\_\_\_ Private ☒

5a. PRESENT OWNER Luigio Morasich

Mailing Address 15 St. John

Deed Recorded: Liber \_\_\_\_\_ Page \_\_\_\_\_

5b. PRESENT OCCUPANT 1963

Mailing Address \_\_\_\_\_

5c. FORMER OWNERS

Name \_\_\_\_\_ Dates of Ownership \_\_\_\_\_

Mrs. Grimaldi 1853-63

over stat. store

Deed Recorded  
Liber \_\_\_\_\_ Page \_\_\_\_\_

6. USES

Present \_\_\_\_\_

7. ACCESSIBILITY TO PUBLIC: Exterior visible from public road: Yes 1 No 1 in back  
Interior accessible: Explain \_\_\_\_\_

8. BUILDING MATERIAL: clapboard ☒ underneath covered with asphalt shingle  
board and batten \_\_\_\_\_ shingles \_\_\_\_\_ stone \_\_\_\_\_ brick \_\_\_\_\_  
stucco \_\_\_\_\_ other Asphalt shingle

9. STRUCTURAL SYSTEM: a. wood frame with interlocking joints (post and beam) yes  
b. wood frame with light members (balloon frame) \_\_\_\_\_ c. masonry load bearing walls ☒  
d. metal (explain) \_\_\_\_\_ e. other \_\_\_\_\_

10. CONDITION: excellent \_\_\_\_\_ good ☒ fair \_\_\_\_\_ deteriorated \_\_\_\_\_

11. INTEGRITY: Original site yes If moved, when and from where to  
List major alterations and dates: \_\_\_\_\_

house in back was a barn

12. ROOF: a. gable \_\_\_\_\_ saltbox \_\_\_\_\_ gambrel \_\_\_\_\_ hip \_\_\_\_\_ mansard \_\_\_\_\_ other \_\_\_\_\_ dormers \_\_\_\_\_  
b. wood shingles \_\_\_\_\_ asphalt shingles \_\_\_\_\_ slate \_\_\_\_\_ metal ☒ other \_\_\_\_\_

14. THREATS TO BUILDING: none known \_\_\_\_\_ zoning ☒ roads \_\_\_\_\_ developers \_\_\_\_\_ deterioration \_\_\_\_\_  
other \_\_\_\_\_

15. RELATED OUTBUILDINGS AND PROPERTY: size of lot 50' front acreage irreg. barn \_\_\_\_\_  
carriage house \_\_\_\_\_ garage \_\_\_\_\_ privy \_\_\_\_\_ shed \_\_\_\_\_ greenhouse \_\_\_\_\_ shop \_\_\_\_\_ gardens \_\_\_\_\_  
landscape features cellar had dirt floor other \_\_\_\_\_

16. SURROUNDINGS OF BUILDING: open land \_\_\_\_\_ woodland \_\_\_\_\_ scattered buildings ☒ residential ☒  
densely built-up \_\_\_\_\_ commercial \_\_\_\_\_ industrial \_\_\_\_\_ other \_\_\_\_\_

13. MAP

North

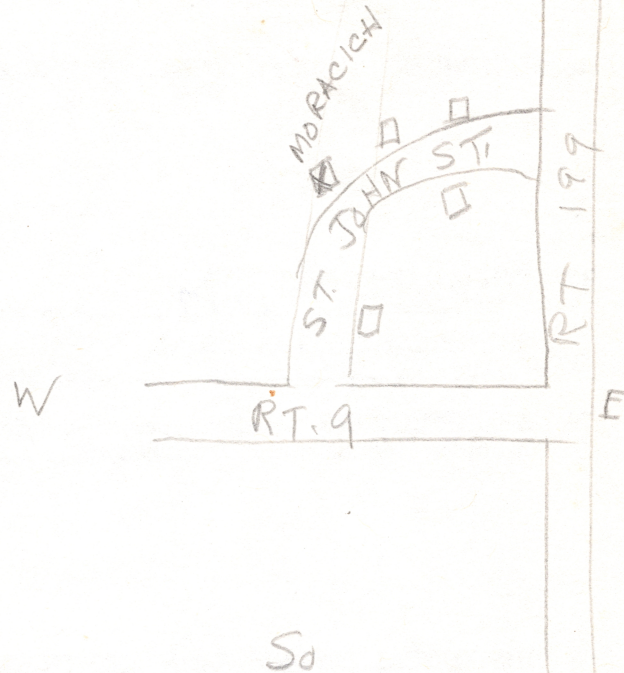



17. INTERRELATIONSHIP OF BUILDING AND SURROUNDINGS:

If structure is in an historic district, name district. \_\_\_\_\_

18. OTHER NOTABLE FEATURES OF THE BUILDING AND SITE: (Include interior features if known)

19. INITIAL CONSTRUCTION:

Date 1877 Architect \_\_\_\_\_ Builder \_\_\_\_\_

SIGNIFICANT ALTERATIONS:

Date \_\_\_\_\_ Architect \_\_\_\_\_ Builder \_\_\_\_\_

20. ARCHITECTURE: (Indicate period or style if known)

Pre-Revolutionary \_\_\_\_\_ Federal \_\_\_\_\_ Greek Revival \_\_\_\_\_ Victorian \_\_\_\_\_ Other \_\_\_\_\_

20a. HISTORICAL INFORMATION AND TRADITIONS:

*Located in heart of R. N. village.*

21. SOURCES:

Maps: (List name of owner as shown on map and School District where applicable)

1850 Dutchess Co. before then 1858 Dutchess Co. \_\_\_\_\_

1867 Atlas \_\_\_\_\_ School District No. \_\_\_\_\_

1876 Atlas \_\_\_\_\_ School District No. \_\_\_\_\_

Location of early photographs: \_\_\_\_\_

Inventory by Ruth Archer  
Address \_\_\_\_\_

Date \_\_\_\_\_  
Tel. \_\_\_\_\_



# BUILDING-STRUCTURE INVENTORY FORM

DIVISION FOR HISTORIC PRESERVATION  
NEW YORK STATE PARKS AND RECREATION  
ALBANY, NEW YORK (518) 474-0479

FOR OFFICE USE ONLY

UNIQUE SITE NO. \_\_\_\_\_  
QUAD \_\_\_\_\_  
SERIES \_\_\_\_\_  
NEG. NO. \_\_\_\_\_

YOUR NAME: Ruth H. Archer DATE: 5-25-75

YOUR ADDRESS: Turney Hill Rd. Red Hook TELEPHONE: 914-758-8339

ORGANIZATION (if any): \_\_\_\_\_

\*\*\*\*\*

## IDENTIFICATION

1. BUILDING NAME(S): Luigio Moracich
2. COUNTY: Dutchess TOWN/CITY: Red Hook VILLAGE: R.H. - E. 4 -
3. STREET LOCATION: 15 st. John
4. OWNERSHIP: a. public ☐ b. private ☐
5. PRESENT OWNER: same ADDRESS: \_\_\_\_\_
6. USE: Original: \_\_\_\_\_ Present: home
7. ACCESSIBILITY TO PUBLIC: Exterior visible from public road: Yes ☐ No ☐  
Interior accessible: Explain \_\_\_\_\_

## DESCRIPTION

8. BUILDING MATERIAL: a. clapboard ☒ covered with asphalt shingle b. stone ☐ c. brick ☐ d. board and batten ☐  
e. cobblestone ☐ f. shingles ☐ g. stucco ☐ other: \_\_\_\_\_
9. STRUCTURAL SYSTEM: a. wood frame with interlocking joints ☐  
(if known) b. wood frame with light members ☒  
c. masonry load bearing walls ☐  
d. metal (explain) \_\_\_\_\_  
e. other \_\_\_\_\_
10. CONDITION: a. excellent ☐ b. good ☐ c. fair ☒ d. deteriorated ☐
11. INTEGRITY: a. original site ☐ b. moved ☐ if so, when? \_\_\_\_\_  
c. list major alterations and dates (if known): \_\_\_\_\_

12. PHOTO:

13. MAP:

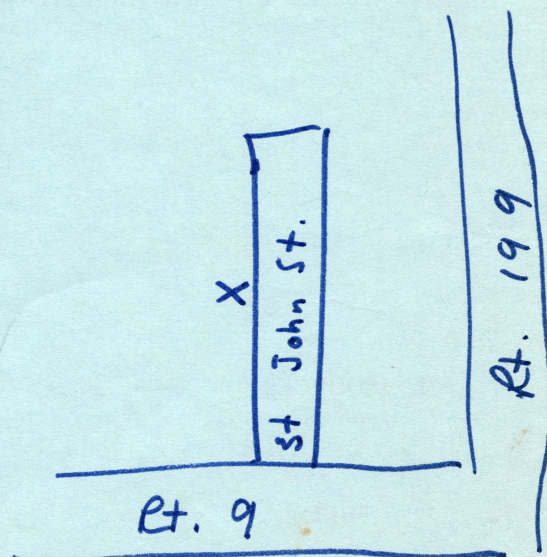



14. THREATS TO BUILDING: a. none known ☐ b. zoning ☐ c. roads ☐  
d. developers ☐ e. deterioration ☐  
f. other: \_\_\_\_\_

15. RELATED OUTBUILDINGS AND PROPERTY:

- a. barn ☐ b. carriage house ☐ c. garage ☐  
d. privy ☐ e. shed ☐ f. greenhouse ☐  
g. shop ☐ h. gardens ☐  
i. landscape features: \_\_\_\_\_  
j. other: garage remodeled to become a private dwelling

16. SURROUNDINGS OF THE BUILDING (check more than one if necessary):

- a. open land ☐ b. woodland ☐  
c. scattered buildings ☒  
d. densely built-up ☐ e. commercial ☐  
f. industrial ☐ g. residential ☐  
h. other: \_\_\_\_\_

17. INTERRELATIONSHIP OF BUILDING AND SURROUNDINGS:

(Indicate if building or structure is in an historic district)

18. OTHER NOTABLE FEATURES OF BUILDING AND SITE (including interior features if known):

**SIGNIFICANCE**

19. DATE OF INITIAL CONSTRUCTION: \_\_\_\_\_

ARCHITECT: \_\_\_\_\_

BUILDER: \_\_\_\_\_

20. HISTORICAL AND ARCHITECTURAL IMPORTANCE:

21. SOURCES:

22. THEME: