

THIS SIDE OF CARD IS FOR ADDRESS

P.M.  
MAY  
4



CERRO GORDO MINES COMPANY

KEELER,

CALIFORNIA

90000

Owenyo, California,

5-4

1917

SING  
Your Lot No. 350

in.

N. & C. cars

130-132-111-Z

was transferred at this point to

SP

car

No.

17 314

J. O'Neill

Agent S. P. Co.

B

THIS SIDE OF CARD IS FOR ADDRESS



CERRO GORDO MINES COMPANY

KEELER,

CALIFORNIA

70000

Owenyo, California,

5-5 1917

SIAG 353  
Your Lot No. 1

in.

N. & C. cars

4-50-1 ✓

was transferred at this point to

UP

car

No.

78423

Jerome O'Neill  
Agent S. P. Co  
B



THIS SIDE OF CARD IS FOR ADDRESS

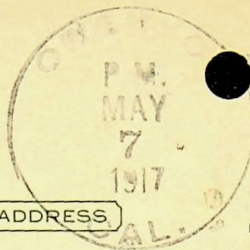

CERRO GORDO MINES COMPANY

KEELER,

CALIFORNIA

80000

Owenyo, California,

5-6

1917

SIAG

354

Your Lot No.

in.

N. & C. cars

3-141-130

was transferred at this point to

SP

car

No.

18184

Jerome O'Neill

Agent S. P. Co.

THIS SIDE OF CARD IS FOR ADDRESS



CERRO GORDO MINES COMPANY

KEELER,

CALIFORNIA

Owens  
Mina, Nevada,

5-7 1917

*May*  
Your Lot No. *255* in.

N. & C. cars

*111 — 132-2-86*

was transferred at this point to

*G.H. Sa*

car

No.

*38013*

*J. Onice*

Agent S. P. Co.

THIS SIDE OF CARD IS FOR ADDRESS



CERRO GORDO MINES COMPANY

KEELER,

CALIFORNIA

80000

Owenyo, California,

5-10 1917

SIA  
Year Lot No.

357

in.

N. & C. cars

102-70-86-2

was transferred at this point to

M.P.

car

No.

78978

Jerome O'Neill

Agent S. P. Co B

RECEIVED

JUN 14 1917  
THIS SIDE OF CARD IS FOR ADDRESS

WIN  
JUN  
13



REFER'D TO.....

ANS'D CERRO GORDO MINES COMPANY

KEELER,

CALIFORNIA



6/12/17  
Mina, Nevada,

19

Your Lot No. 382

in.

N. & C. cars

75 - 111 - 11

was transferred at this point to

AP 89287

car

No.

WT 76 300

J. H. Hearn

Agent S. P. Co.





SOUTHEAST COR. FIRST & MISSION STS. SAN FRANCISCO.

SALESMAN

Leslie  
TERMS

2/60

PAYABLE IN U.S. GOLD COIN.

1166

4. Day

Gerro Gordo Mines Co  
Keeler, Cal

Box  
Postage & Insurance

1 10

4 40  
21

4 61

# Neustadter Brothers

*Manufacturers and Mill Agents*

## Men's Furnishing Goods

SAN FRANCISCO, CAL.      PORTLAND, OREGON.  
NEW YORK, CITY.

*San Francisco, Cal*

Aug 15, 1916

*Sold to*

DISCOUNT

2 PER CENT. 10 DAYS, AND 60 DAYS DATING, OR FOUR MONTHS' NET



SOUTH EAST COR. FIRST & MISSION STS. SAN FRANCISCO.

SALESMAN

Leslie  
TERMS

*Sold to*

2/60 or 4 mos net

PAYABLE IN U.S. GOLD COIN.

345  
804  
1008

2 Doz  
2 Doz  
1/2 Doz

Cerro Gordo Mines Co  
Keeler, Cal

Sox  
"  
Gloves

4	50	9	00
2	35	4	70
5	00	2	50

16 20

Oct 14, 1916

*San Francisco, Cal.*

DUPLICATE

*Rec'd  
10/20*

2 PER CENT. 10 DAYS, AND 60 DAYS DATING, OR FOUR MONTHS NET

# Neustadter Brothers

*Manufacturers and Mill Agents*

## Men's Furnishing Goods

SAN FRANCISCO, CAL. \* PORTLAND, OREGON.  
NEW YORK, CITY.



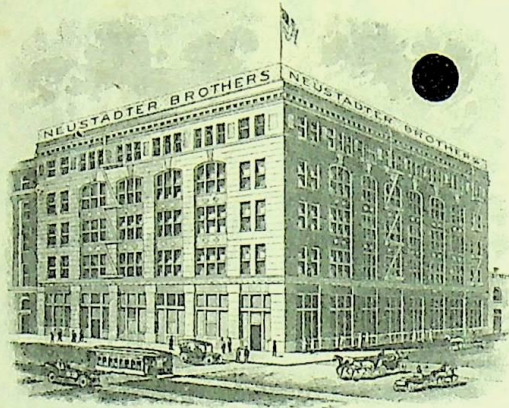

SOUTH EAST COR. FIRST & MISSION STS. SAN FRANCISCO.

SALESMAN

# Neustadter Brothers

*Manufacturers and Mill Agents*

**Men's Furnishing Goods**

SAN FRANCISCO, CAL. \* PORTLAND, OREGON.  
NEW YORK, CITY.

*San Francisco, Cal.*

Oct 14, 1916

Leslie  
TERMS

*Sold to*

Cerro Gordo Mines Co  
Keeler, Cal

2/60 or 4 mos net  
PAYABLE IN U.S. GOLD COIN.

345	2 Doz	Box	4 50	9 00	
804	2 Doz	"	2 35	4 70	
1008	1/2 Doz	Gloves	5 00	2 50	16 20

**TRIPPLICATE**

2 PER CENT. 10 DAYS, AND 60 DAYS DATING, OR FOUR MONTHS NET



ESTABLISHED 1867.



*Drawing Materials,  
Mathematical  
and Surveying  
Instruments,  
Measuring Tapes.*

TELEPHONE,  
KEARNY 5706.

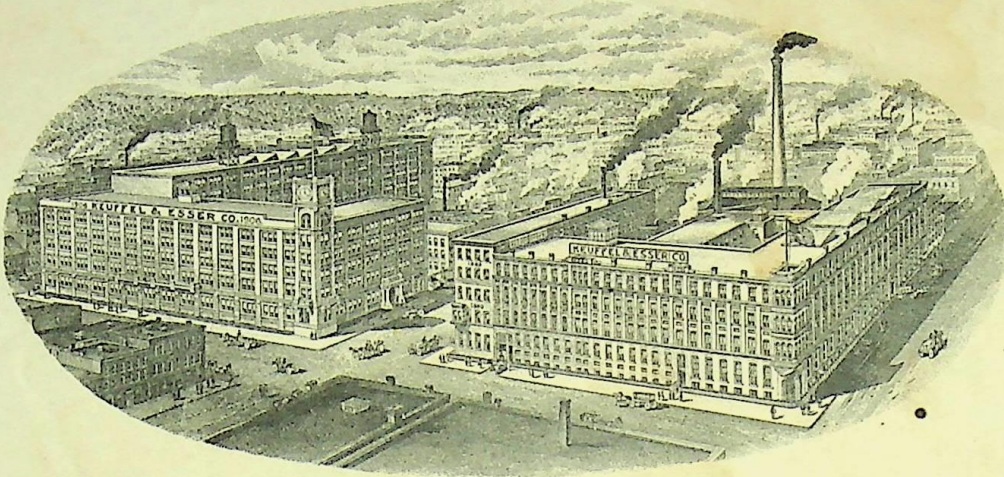

GENERAL OFFICE  
&  
FACTORIES,  
HOBOKEN, N.J.

PARENT HOUSE  
*New York.*  
127 FULTON ST. 42 ANN ST.

BRANCHES  
*Chicago.*  
520 SOUTH DEARBORN ST.  
*St. Louis.*  
817 LOCUST ST.  
*San Francisco.*  
30-34 SECOND ST.  
*Montreal, Canada.*  
5 NOTRE DAME ST. WEST

## KEUFFEL & ESSER CO.

OF NEW YORK.

SAN FRANCISCO, *January 30, 1919*  
30-34 SECOND ST.

Cerro Gordo Mines Co.,  
Purchasing Department,  
First National Bank Bldg.,  
San Francisco, Calif.

Gentlemen:-

Referring to your valued order #806 of the 16th inst., we regret to advise that our stock of the #6 and #10 Black Sable Brushes which you have ordered is completely exhausted and as it may be some time before we will be able to obtain a further supply, we have taken the liberty to substitute our #3121 Red Sable Brushes on these items and trust that under the circumstances the manner in which we have handled your order will meet with your approval.

Very respectfully,

KEUFFEL & ESSER CO. OF N.Y.  
San Francisco Branch.

*W. E. Esser*  
Manager.

ADDRESS ALL CORRESPONDENCE TO THE COMPANY.



SAN FRANCISCO

OAKLAND

THE ARTICLES OF FOOD OR DRUGS LISTED IN THIS INVOICE ARE GUARANTEED NOT TO BE ADULTERATED,  
MISLABELED OR MISBRANDED, WITHIN THE MEANING OF THE CALIFORNIA PURE FOODS OR DRUGS ACT OF MARCH 11, 1907.  
WILLIAM CLUFF COMPANY.

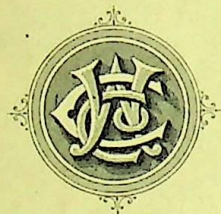

# WILLIAM CLUFF COMPANY

## WHOLESALE GROCERS



Distributors  
S. & J. THOMAS LIPTON  
CEYLON TEAS

Telephone Sutter 6760.

Cable Address "CLUFFECK"

SPEAR & MISSION STS.

SAN FRANCISCO,

JAN. 15, 1917

Register No. 2706

Sold to

CERRO GORDO MINES CO  
1ST NATIONAL BANK BLDG.

**TERMS: THIRTY DAYS NET, OR  
LESS 1/2% PER LB. FOR CASH, IF  
PAID WITHIN FIFTEEN DAYS.**

FRT TO KEELER

1/2

BBL. CLUFF POWD. SUGAR

125

08

10 00

**SUGAR**

*Received  
1/22/17*



FOOD OR DRUGS LISTED IN THIS INVOICE ARE GUARANTEED NOT TO BE ADULTERATED,  
 AND, WITHIN THE MEANING OF THE CALIFORNIA PURE FOODS OR DRUGS ACT OF MARCH 11, 1907,  
 WILLIAM CLUFF COMPANY.

# WILLIAM CLUFF COMPANY

## WHOLESALE GROCERS

SPEAR & MISSION STS.

SAN FRANCISCO,

JAN. 23, 1917



Distributors  
 SIR THOMAS LIPTON'S  
 CEYLON TEAS

Telephone Sutter 6760.

3704

Sold to

CERRO GORDO MINES CO.  
 FIRST NATIONAL BANK BLDG.

TO KEELER			
25 ✓	4 CARNATION MILK TALL,	25	4 05
5 ✓	6/#10 TINS RED RIBBON BLACKBERRIES	2 1/2	6 00
1/5 ✓	TIN YOSEMITE SALAD OIL,	5	1 23
2 ✓	DOZ. GOLD BAND TOOTHPICKS HOTEL	2	1 20
6 ✓	CONES 3 PLY COTTON TWINE,	12	36
1 ✓	CART. K.C.B. WHEAT STRAW PAPERS		3 35
1 ✓	CART. WHITE RICE CIGARETTE "		3 20

135 67 ✓

3 20

132 47

LESS FREIGHT EQUAL 2000 # @ .16

TERMS 30 days net  
 Less 1% Discount if  
 paid within 10 days.

*Received*  
 1/31/17  
*Jones*

DUPLICATE

*Store*



THE ARTICLES OF FOOD OR DRUGS LISTED IN THIS INVOICE ARE GUARANTEED NOT TO BE ADULTERATED OR MISLABELED OR MISBRANDED, WITHIN THE MEANING OF THE CALIFORNIA PURE FOODS OR DRUGS ACT OF 1907.  
WILLIAM CLUFF COMPANY



Cable Address "CLUFFECK"

# WILLIAM CLUFF COMPANY

## WHOLESALE GROCERS



Distributors  
SIR THOMAS LIPTONS  
CEYLON TEAS

Telephone SUTTER 6760.

SPEAR & MISSION STS.

SAN FRANCISCO,

JAN 27, 1917.

Register No.

4255

Sold to

CERRO GORDOMINES CO.,

1 ST NATIONAL BANK BLDG, CITY.

FRT TO KEELER.

2	SKS #1 ISLAND RICE	2	5 00	10 00
1	CS GULDENS MUSTARD 6 OZ WITH SPOON	2	1 30	2 60
6	OZ LE FRANCE TABLETS	6	45	2 70

LESS FRT ALLOWANCE

15 30  
48

TERMS- 30 days net  
Less- 1 1/4% Discount if  
paid within 15 days.

14 82



SAN FRANCISCO

OAKLAND



# WILLIAM CLUFF COMPANY

## WHOLESALE GROCERS



Distributors  
SIRTHOMAS LIPTONS  
CEYLON TEAS

Telephone Sutter 6760.

Cable Address "CLUFFECK"

SPEAR & MISSION STS.

SAN FRANCISCO, March 5, 1920

Register No. 2150

Sold to CERRO GORDO STORE,  
San Jose Bldg. Bldg.  
San Jose,  
W. P. Exp. to Keeler,

Order No. 842

1	gro. Tuxedo 16¢ tins	12	1 60	19 20
---	----------------------	----	------	-------

Date Recd.

*Mar 8*  
*J. W. R.*

Less 4%

77

Checked

18 45

Ent. in C. T. P.P.

*2 21*

Paid-Clk. No.

*Charge Store*

### CIGAR DEPARTMENT



Your Order No.

20

## SULLIVAN MACHINERY COMPANY

MINING AND QUARRYING MACHINERY

122 SOUTH MICHIGAN AVE.

Refer to Our No.

SF 53

Shipped 1/11

CHICAGO,

1/26/16

From San Francisco

F. O. B. " Via Prt.

Sold to Cerro Gordo Mines Co.,

Keeler,

Calif.

To

QUANTITY  
SHIPPED

DESCRIPTION OF ARTICLES

TOTAL

2	448	UX	Throttle Valves	2.50	5.00	
				25%		

3.75

2	208	UX	Spuds	.40	.80	
---	-----	----	-------	-----	-----	--

2			50 ft. lgths. 3" W.W. Air Hose compl. with conns.	17.50	35.00	
---	--	--	--	-------	-------	--

35.80

39.55



Your Order No.

20

## SULLIVAN MACHINERY COMPANY

MINING AND QUARRYING MACHINERY

122 SOUTH MICHIGAN AVE.

Refer to Our No.

SF 53

Shipped 1/11

CHICAGO,

1/26/16

From San Francisco

Sold to Cerro Gordo Mines Co,

F. O. B. " Via Frt.

Keeler,

To

Calif.

QUANTITY SHIPPED	DESCRIPTION OF ARTICLES				TOTAL
2	448	UX	Throttle Valves	2.50 5.00 25% _____	3.75
2	108	UX	Spuds	.40 .80	
2			50 ft. lgths. 1" W.W. Air Hose compl. with conns.	17.50 35.00 _____	35.80
					39.55



Your Order No.

Wire 2/9

**SULLIVAN MACHINERY COMPANY**

MINING AND QUARRYING MACHINERY

122 SOUTH MICHIGAN AVE.

Refer to Our No.

SF-206

Shipped 1/10/16

CHICAGO, 2/17/16

From San Francisco

F. O. B. " Via P.P.

Sold to

Cerro Gordo Mining Co.,

To

Keeler, Calif.

QUANTITY SHIPPED	DESCRIPTION OF ARTICLES	TOTAL	
2	1052-F Taper bushings	7.50	15.00
2	883-F Linings	3.00	6.00
12	449-F Packing leathers	.20	2.40
12	655-F "U" Bolt nuts	.30	3.60
			<u>27.00</u>
	25%		
			<u>20.25</u>
	P.P.		<u>.58</u>
			20.83

$17.50$   
 $1.87$   
 $5.63$



Your Order No.

100

# SULLIVAN MACHINERY COMPANY

MINING AND QUARRYING MACHINERY

122 SOUTH MICHIGAN AVE.

Refer to Our No.

SF-229

Shipped 2/17/16

CHICAGO, 2/24/16

From San Francisco

F. O. B. "

Via

Frt.

Sold to

Cerro Gordo Mines Co.

To Keeler, Calif.

1st. National Bank Bldg.,

San Francisco, Calif.

QUANTITY  
SHIPPED

DESCRIPTION OF ARTICLES

TOTAL

4	768-F Ratchet springs	.20	.80
2	433 " " pins	.25	.50
1	438 " Rifle bar		10.50
1	406 " Valve		5.50
2	407 " " bushings	5.00	10.00
4	430 " Side rod springs	.70	2.80
2	70 " Thumb screws	.25	.50
4	438-F Piston ring springs	.20	.80
4	531 " Piston rings	2.00	8.00
1	436 " Rifle nut		3.00
2	526 " 1 1/8" Rd. chuck bushings	2.25	4.50
2	450 " Feed nuts w/locknuts & washers	4.00	8.00
2	729 " Feed nut lock washers	.05	.10
2	444 " Feed screws	7.00	14.00
1	766 " Shell		24.00
			<u>93.00</u>

25%

69.75

1.24

70.99



STATEMENT

Keeler, Cal. Nov. 1st, 1917. 19

A. T. Smith & Co.,  
Keeler, Calif.

TO CERRO GORDO MINES COMPANY, DR.

1011 FIRST NATIONAL BANK BUILDING

SAN FRANCISCO, CALIFORNIA

Oct. 2nd, Bill Rend.  
6th, do

20.16

1.69

21.84



# Pacific Hardware and Steel Co.

PLEASE CONFER WITH US BEFORE RETURNING GOODS

CLAIMS SHOULD BE PRESENTED IMMEDIATELY AFTER RECEIPT OF  
GOODS, GIVING DATE AND NUMBER OF INVOICE

## EXPLANATION OF SHORTAGES

X CANCELLED—STOCK TEMPORARILY EXHAUSTED. PLEASE RE-ORDER

XX CANCELLED—NOT IN STOCK. UNABLE TO PURCHASE IN CITY

XXX CANCELLED—DO NOT CARRY. UNABLE TO PURCHASE IN CITY

TB WE ARE ENDEAVORING TO PURCHASE LOCALLY. PROMPT SHIPMENT WILL BE MADE IF SUCCESSFUL

BO BACK ORDER—WILL SHIP UPON ARRIVAL

F WILL BE SHIPPED DIRECT TO YOU FROM FACTORY

SAN FRANCISCO 2-8-17 1

OUR REG. NO. 2 5 552

SOLD TO CERRO GORDO MINES CO

1ST NAT'L BK BLDG CITY

YOUR REG. NO.

TERMS: NET 60 DAYS. AFTER MATURITY INTEREST WILL BE CHARGED AT THE RATE OF EIGHT PER CENT PER ANNUM  
2 PER CENT CASH DISCOUNT IF REMITTANCE REACHES US WITHIN TEN DAYS FROM DATE OF INVOICE

## MARK KEELER CALIF

4	ONLY	STILLSON WRENCHES	G18	1 75	7 00
4	"	FRAMES FR	DITTO	30	1 20
4	"	NUTS FOR	DITTO	15	60
4	"	JAWS FOR	DITTO	70	2 80
1	DZ	STILITTO DRIFT PICK	HDLES	4 50	4 50
1/4	DZ	DISSTONS HAND SAYS	7-28-6 PT	19 35	4 84
4	CANS	JAPAN DRYER	QTS 560	30	1 20
1	"	WOOD STAIN	221 - GALS	1 50	1 50
1/2	DZ	PAINT BRUSHES	535	15 00	7 50
5/12	DZ	VARISH "	302	7 50	3 13
1/2	DZ	COES STEEL HDL WRENCHES	10"	10 50	5 25
5	LBS	PULLEY	#12	05	25

39 77

LESS FRT ALLOWANCE

07

39 70

FRT



PLEASE CONFER WITH US BEFORE RETURNING GOODS

<b>X</b>	CANCELLED—STOCK TEMPORARILY EXHAUSTED. PLEASE RE-ORDER
<b>XX</b>	CANCELLED—NOT IN STOCK. UNABLE TO PURCHASE IN CITY
<b>XXX</b>	CANCELLED—DO NOT CARRY. UNABLE TO PURCHASE IN CITY
<b>TB</b>	WE ARE ENDEAVORING TO PURCHASE LOCALLY. PROMPT SHIPMENT WILL BE MADE IF SUCCESSFUL
<b>BO</b>	BACK ORDER—WILL SHIP UPON ARRIVAL
<b>F</b>	WILL BE SHIPPED DIRECT TO YOU FROM FACTORY

1ST NAT'L BK BLDG CITY

WITH 2 16 303



## PACIFIC HARDWARE AND STEEL CO.

PLEASE CONFER WITH US BEFORE  
RETURNING GOODSCLAIMS SHOULD BE PRESENTED  
IMMEDIATELY AFTER RECEIPT OF GOODS.  
GIVING DATE AND NUMBER OF INVOICE

SAN FRANCISCO

DATE MAR 2 17

OUR REG. NO. 226502

YOUR REQ. NO.

SOLD TO CERRO GORDO MINES CO  
1ST NATL. BANK BLDG CITY

0

TERMS: NET 30 DAYS. NO CASH DISCOUNT  
AFTER MATURITY INTEREST WILL BE CHARGED AT THE RATE OF EIGHT PER CENT PER ANNUM

TO KEELER CAL

2	COILS	BLK HOOP	1½ X 14	115	6 60 C#	7 59
5	BARS	MILD STEEL	3 X 1/4	264	4 55	12 01
6	BARS	MILD STEEL	1/4 RD	14	5 35	75

20.35

LESS FRT ALLOW.

62

19.73

FRT.

*Int 407*

MISSION BOND



# Pacific Hardware and Steel Co.

PLEASE CONFER WITH US BEFORE RETURNING GOODS

CLAIMS SHOULD BE PRESENTED IMMEDIATELY AFTER RECEIPT OF GOODS, GIVING DATE AND NUMBER OF INVOICE



## EXPLANATION OF SHORTAGES

- X CANCELLED—STOCK TEMPORARILY EXHAUSTED. PLEASE RE-ORDER
- XX CANCELLED—NOT IN STOCK. UNABLE TO PURCHASE IN CITY
- XXX CANCELLED—DO NOT CARRY. UNABLE TO PURCHASE IN CITY
- TB WE ARE ENDEAVORING TO PURCHASE LOCALLY. PROMPT SHIPMENT WILL BE MADE IF SUCCESSFUL
- BO BACK ORDER—WILL SHIP UPON ARRIVAL
- F WILL BE SHIPPED DIRECT TO YOU FROM FACTORY

SAN FRANCISCO 10 17 17 H

OUR REG. NO.

10 11 48 SOLD TO CERRO GORDO MINES CO

1ST NATIONAL BANK BLDG

YOUR REG. NO.

TERMS: NET 60 DAYS. AFTER MATURITY INTEREST WILL BE CHARGED AT THE RATE OF EIGHT PER CENT PER ANNUM  
2 PER CENT CASH DISCOUNT IF REMITTANCE REACHES US WITHIN TEN DAYS FROM DATE OF INVOICE

KEELER CALIF

✓ 1	GAL	NEATS FOOT OIL		85	85
✓ 8	SQ FT	ASBESTOS COPPER			
		WIRED PACKING 1/8 " 12#	1 25	15 00	
✓ 10	LBS	PUTTY BLADDERS	05	50	
✓ 1	LBS	GLAZIERS POINTS 1	23	35	
✓ 1	PR	GARAGE HINGES 1457J4- 10 "	3 15	3 15	
✓ 1	DZ	PR BUTTS 804- 3 1/2 X 3 1/2		2 30	
✓ 1	DZ	CUPBOARD TURNS 8830 LB	1 60		
✓ 1	DZ	DRAWER PULLS 872LB	45		
✓ 1	DZ	DRAWER KNOBS 6106LB	1 25		
✓ 1	DZ	LOCKSETS 0533LB	25 85		
✓ 1	ONLY	SAW JOINTER 10	50		

29 65

51 80

Oil leaked out

✓ 10 11 48  
1/10

10 11 48  
1/10



F. J. HAMBLY, PRESIDENT  
L. D. GORDON, VICE-PRESIDENT  
A. L. DORNBERGER, SECRETARY  
F. J. HAGENBARTH, TREASURER  
FRED C. ROSS, ASST. TREASURER

DIRECTORS  
F. J. HAMBLY  
L. D. GORDON  
F. J. HAGENBARTH  
A. L. DORNBERGER  
JOHN E. RICHARDS

## CERRO GORDO MINES COMPANY

MINES AT CERRO GORDO NEAR KEELER, CALIFORNIA

GENERAL OFFICE:  
222 BANK OF SAN JOSE BUILDING, SAN JOSE, CAL.  
TELEPHONE, SAN JOSE 1777

October 13th, 1919

Mr. Harry G. Rose  
Keeler, Cal.

Dear Mr. Rose:-

This will acknowledge receipt of your letter of the 10th, with enclosed checks aggregating \$477.63.

I mailed you this morning several bills of shipments, and am enclosing herewith salary checks for the first half of October as follows:

H. G. Rose	\$87.50
Joe Cook	62.50
Otto Gobsch	62.50

With best regards, I am,

Yours very truly,

*Fred C. Ross*

CODES: A B C. 5 EDITION  
& J. K. ARMSBY'S  
CABLE ADDRESS: WELLMAN

ESTABLISHED IN 1849  
BY BELA WELLMAN  
INCORPORATED

W. B. WELLMAN, PRESIDENT  
E. W. STADTMULLER, VICE PRES.  
J. H. BROOKS, SEC. TREAS.

# WELLMAN, PECK & COMPANY

## WHOLESALE GROCERS

IMPORTERS

COFFEE ROASTERS

EXPORTERS

TELEPHONE-SUTTER 5783

335 EMBARCADERO & 414 DRUMM STREET

*M*

CERRO GORDO MINES CO

1ST NATL BANK BLDG

CITY

NO 127

1 DRUM TELMA GRD COFFEE 161-15

146

20

29 20

MARK- SAME-KEELER CALIF

This bill becomes due immediately if purchaser is sued, becomes insolvent, suspends payments, assigns, sells out, burns out, removes, encumbers or otherwise disposes of stock of merchandise, or if notice of intention to sell or purchase said merchandise is given.

Claims of whatever nature must be made within ten days after receipt of goods. Receive no goods from transportation company which are not in good order. We will not be responsible for goods stolen or damaged in transit. Perishable goods at consignee's risk.

Contents of all packages named hereon are guaranteed not to be adulterated, mislabeled or misbranded, within the meaning of the Food and Drugs Act, June 30, 1906, or the California Pure Foods Act, March, 11, 1907.

WELLMAN, PECK & CO.

Per

SAN FRANCISCO MAR 18 1916

### TERMS:

NET CASH 30 DAYS  
IF PAID IN 15 DAYS, DISCOUNT  
OF 1% WILL BE ALLOWED



DUPLICATE COPY

FORM G 11

THE GRANT POWDER COMPANY, CON.  
FIRST NATIONAL BANK BUILDING

No.

25343

SAN FRANCISCO, CAL., MARCH 10,

1919

SOLD TO CERRO GORDO MINES COMPANY,

SHIPPED TO SAME

DESTINATION KEELER

LOCATION WORK INYO COUNTY, CALIF.

CLASS. & BLOCK O.M.

SHP'T FROM & DATE COAST MFG. & SUP. CO.

CAR INT. & NO.

VIA S.P.

SALESMAN J. W. CONLISK

F. O. B. TREVAARD, CALIF.

ADDRESS

FIRST NAT'L BANK BLDG.

SAN FRANCISCO, SAN FRANCISCO CO.

LICENSE NO. 3261

M. O.

B. O.

CUSTOMERS ORDER

TERMS

DAYS NET

3-5-19 #822

30 10 DAYS

6735

3-7-19

3 CS 18,000 FT. COMET BRAND FUSE CASE 6 \$9.10 LESS 15% \$ 139.23

Date Paid	3/18/19
Credit	Rose
By	204
For	

• Explo

CHARGE No 6206

CEMENT INVOICE

SAN FRANCISCO, March 8, 1917 191



PHONE KEARNY 2095

Cerro Gordo Mines Co.,

City

Order 307

TO HENRY COWELL LIME AND CEMENT CO. DR.

2 MARKET STREET

DELIVERY DEPARTMENT

MT. DIABLO CEMENT

FRONT AND UNION STREETS

COWELL  
SANTA CRUZ LIME

PRICES SUBJECT TO CHANGE WITHOUT NOTICE

160 Bbls. Mt. Diablo Cement @ \$ 3.09 F. O. B. Keeler

494 40

From Cowell 3/8/17

SP 38389 to Keeler

31

**THIS INVOICE SUBJECT TO A CASH DISCOUNT OF 1 PER CENT ONLY IF PAID WITHIN 10 DAYS FROM DATE.**

TERMS—Net cash 30 days. If paid in cash ten days from date a discount of one per cent will be allowed from the amount of the invoice. Interest will be added after 30 days from date at the rate of 7 per cent per annum. Receipted freight bills covering this shipment, if sold at a delivered price, and sack credit memorandums issued by this Company will be accepted as payment on account this invoice.

The quantity of Cement herein has been counted by this Company and has been checked and receipted for by the R. R. Co. The consignee should count contents of car before it is unloaded, and, if found incorrect, should notify both the R. R. Co. and this office immediately; otherwise no claim for shortage or damage will be allowed.

This Cement is guaranteed to meet all the requirements of the Standard Specifications. Should any question arise as to the Cement, send a certified sample of ten (10) pounds of the Cement involved to some testing laboratory of repute and also a like sample to the office of the Cement Company, 2 Market Street, San Francisco.

We absolutely guarantee the Cement but will not guarantee the work.

Ten cents each will be paid for all Cloth Sacks of this Company if returned within 60 days in good condition, freight prepaid to Bay Point, Cal.



## CERRO GORDO MINE

Date 5/29 1917  
Name Conrado Higuera  
Age 22  
Married or Single Single  
In case of accident notify P. Gomez

Street \_\_\_\_\_

City Darwin

County \_\_\_\_\_

State Cal.

I have worked underground for 5 Years \_\_\_\_\_ Months

I was employed last in the Lucky Jim Mine

At Darwin

I was employed there for 12 day months as murder

Under the direct supervision of Jay

SIGNED Conrado Higuera

Occupation Murder

Remarks:

2 weeks 5/29/17  
starts 5/20/17

## CERRO GORDO MINE

Date Aug 22 1919Name Fred LippeAge 60Married or Single SingleIn case of accident notify Mrs W. TurnerStreet 937 W. Broadway Ave.City Los Angeles

County \_\_\_\_\_

State \_\_\_\_\_

I have worked underground for 10 Years \_\_\_\_\_ MonthsI was employed last in the Death Valley MineAt Le. La. Co. MineI was employed there for 4 months as MinerUnder the direct supervision of Jack DaviesSIGNED Fred Lippe

Occupation \_\_\_\_\_

Remarks:

Start noon meal 1/2 1/2  
work AM 1/2 3.



F. W. BRAUN, PRESIDENT  
WM. KENNEDY, 1ST V. PRES. & TREAS.  
H. D. MACKINNON, 2ND V. PRES.

SAN FRANCISCO HOUSE  
BRAUN-KNECHT-HEIMANN CO.

ASSAY SUPPLIES,  
CHEMICAL APPARATUS,  
LABORATORY EQUIPMENT  
FOR SCIENTIFIC RESEARCH  
AND EDUCATIONAL PURPOSES.  
C. P. CHEMICALS AND REAGENTS.

# THE BRAUN CORPORATION

MANUFACTURERS,  
IMPORTERS AND EXPORTERS  
SCIENTIFIC LABORATORY SUPPLIES.

363-371 NEW HIGH STREET,

LOS ANGELES, CAL. U.S.A. 12/27/19

YOUR ORDER NO. 977

REGISTER NO.

24324

TERMS:

Net 30

SHIPPED VIA.

Express

SOLD TO Cerro Gordo Mines Co.,  
1st National Bank Bldg.,  
San Francisco, Calif.

ALL CLAIMS MUST BE MADE IN FIVE DAYS AFTER RECEIPT OF GOODS. ALL GOODS SHIPPED AT PURCHASERS RISK OF LOSS OR DAMAGE.

1	Box	Dennison's Labels #2004		.30
2	Ozs	Bromine Merck's	.40 Oz	.80
1	Only	Dispensing Burette 500 cc #2570	5.40 ea 20%	4.32
1	Only	Burette 50 cc #2558	4.00 ea 33-1/3%	2.67
1	Only	Angelus Still #5504		10.00
1/2	Yd	White Rubber Mixing Cloth 56" #5312	.85 Yd	.43
				18.52

Shipped to- Keeler, Calif.

Date Recd. 12/28/19  
Checked Rose  
217

WE, THE UNDERSIGNED DO HEREBY GUARANTEE THAT THE ARTICLES LISTED HEREIN WERE PRODUCED OR MANUFACTURED  
IN ACCORDANCE WITH THE PROVISIONS OF THE FEDERAL CHILD LABOR ACTS.

THE BRAUN CORPORATION.

*Assay Equipment Supplies*

J. A. HARTLEY, Secy.

O. C. BEACH,

MANAGER OF MANUFACTURING

CABLE ADDRESS  
"BRAUNDRUG"

CODES USED | WESTERN UNION  
| LIEBERS STANDARD  
| A. B. C. 5TH EDITION

METALLURGICAL CHEMICALS  
CYANIDE  
ZINC SHAVINGS  
ZINC DUST  
MERCURY  
BORAX GLASS  
MINE, MILL AND SMELTER SUPPLIES.



MULTI-METAL SEPARATING SCREEN CO.  
RESPIRATOR DEPARTMENT

68-70-72 EAST 131ST STREET

NEW YORK, N. Y., Nov. 11, 1916

SOLD TO CERRO GORDO MINES CO.,

OUR ORDER NO. **R** 4253

FIRST NATIONAL BANK BLDG., SAN FRANCISCO, CALIF.

YOUR ORDER NO. 217

SHIPPED TO KEELER, CALIFORNIA

SHIPPED VIA PARCELS POST

PACKAGES 1



2 DOZ. PULMOSAN RESPIRATORS, MODEL B, @ \$9. \$18.00

POSTAGE & INSURANCE .65

\$18.65

D U P L I C A T E

Unless inconvenient  
would request remittance in  
NEW YORK EXCHANGE.

This invoice is NET.  
No further discount allowed.

TERMS NET CASH

# CERRO GORDO MINES CO.

KEELER, CALIFORNIA

Keeler, Cal. July 10th, 1917.

SOLD TO Southern Sierras Power Co.,

Bishop, Calif.

TERMS: NET CASH

DATE	ITEMS			
	Time of P. Coakley, 4 hrs. @ \$3.50		1.75	

DUPLICATE



Send Remittance to W. GRACE, Treasurer, Rialto Bldg., San Francisco, Cal.

Absolutely no deductions allowed unless claim is made within 3 days from receipt of goods.

TERMS: NET CASH 30 DAYS—NO CASH DISCOUNT ALLOWED

DELIVERY—F. O. B. OUR WORKS

# Ingersoll-Rand Co. of California, SAN FRANCISCO, CALIFORNIA

Sold To CERRO GORDO MINES CO  
1011 FIRST NAT'L BANK BLDG  
SAN FRANCISCO, CAL

Invoice No. 1313-SF

Date FEB 23 1917

Shipped to KEELER, CAL

Order No.	Req. No.	Date of Shipment	
455		2/9/17	
12	221 HC23 STEEL HOLDERS FOR BCR-430 JACKHAMER	200	24 00



# S U M M A R Y

INVENTORY OF TIMBER AND LUMBER, DECEMBER 31st, 1918.

## LUMBER AT MINE

New Rough Oregon Pine	996.56
Used Lumber	27.70
Swansea Pios	117.80
Ceiling	110.30
S. 1 S. 1 E. Oregon Pine	29.88
Base Board	23.49
Redwood S. 4 S.	28.67
Redwood Siding	1.97
Rabbetted Stock	5.32
Oak	10.20
Sugar Pine	5.57
S. 4 S. Oregon Pine	4.15
Shingles	5.25
Mine Wodges	37.61
Window Stool	1.16
Half round	2.68
Picture Molding	9.19
Parting Bead	.52
Large molding	2.00
Cove Molding	.38
Neck Molding	.75
Blind Stop	.19
Plate rail	5.16

## LUMBER AT MILL

Rough Oregon Pine	912.90
Flooring	95.15
Ceiling	212.66
Redwood Siding	32.43
S. 4 S. Oregon Pine	12.74
S. 1 S. Oregon Pine	123.08
S. 1 S. 1 E. Rabbetted	5.76
Shingles	43.86
Swansea Lumber	222.62

*Little Lumber Co.  
Superintendent Breckin*

3088.70  
105.79  
1409



INVENTORY OF TIMBER AND TUMBER - DECEMBER 31st, 1918.

三  
二  
一

ROUGH OREGON PINE

186	Pcs.	1" x 2" - 12'	372 bd. ft.	\$48.75	15.90
230	"	1" x 4" - 8'	613	"	"
60	"	1" x 4" - 10'	200	"	"
25	"	1" x 4" - 12'	100	"	"
119	"	1" x 4" - 16'	635	"	"
69	"	1" x 4" - 18'	414	"	"
			<u>1962</u>	"	"
56	"	1" x 6" - 16'	448	"	"
9	"	1" x 12" - 16'	144	"	"
135	"	2" x 2" - 12'	540	"	"
190	"	2" x 2" - 2'	126	"	"
			<u>666</u>	"	"
13	"	2" x 4" - 12'	104	"	"
12	"	2" x 4" - 16'	128	"	"
			<u>232</u>	"	"
2	"	2" x 8" - 20'	53	"	"
1	"	2" x 8" - 12'	16	"	"
			<u>69</u>	"	"
				\$	43.00
					2.97
1	"	2" x 12" - 4'	8	"	"
3	"	2" x 12" - 5'	30	"	"
1	"	2" x 12" - 6'	12	"	"
10	"	2" x 12" - 8'	160	"	"
1	"	2" x 12" - 10'	20	"	"
29	"	2" x 12" - 12'	696	"	"
100	"	2" x 12" - 14'	2800	"	"
1	"	2" x 12" - 15'	30	"	"
11	"	2" x 12" - 20'	440	"	"
66	"	2" x 12" - 22'	2704	"	"
14	"	2" x 12" - 24'	672	"	"
9	"	2" x 12" - 18'	324	"	"
2	"	2" x 12" - 19'	76	"	"
1	"	2" x 12" - 21'	42	"	"
			<u>8014</u>	"	"
				\$	38.75
					310.54
1	"	3" x 4" - 8'	8	"	"
3	"	3" x 4" - 14'	42	"	"
			<u>50</u>	"	"
				\$	43.00
					2.15
2	"	3" x 14" - 16'	112	"	"
				\$	46.75
					5.24
Carried Forward.....					468.99



# INVENTORY OF TIMBER AND TIMBER - DECEMBER 31st, 1918.

## M I N E

Brought Forward..... 468.99

1	pce.	3" x 8" -	8'	16 bd. ft.		
19	"	3" x 8" -	12'	456	"	
10	"	3" x 8" -	14'	280	"	
				752	"	40.75
						30.64

25	pce.	3" x 12" -	16'	1104	"	39.75
						42.88
4	"	4" x 4" -	5'	27	"	
79	"	4" x 4" -	16'	1685	"	
				1712	"	37.50
						64.20

2	"	4" x 6" -	8'	32	"	
1	"	4" x 6" -	12'	24	"	
1	"	4" x 6" -	14'	28	"	
16	"	4" x 6" -	16'	512	"	
				996	"	46.00
						27.42

11	"	4" x 12" -	16'	704	"	41.75
						29.39

1	"	6" x 6" -	10'	30	"	
20	"	6" x 6" -	14'	840	"	
				870	"	44.00
						38.28

5	"	6" x 8" -	7'	140	"	43.75
						6.12
6	"	6" x 12" -	16'	576	"	44.75
						25.78

1	"	8" x 8" -	4'	21	"	
6	"	8" x 8" -	7'	224	"	
2	"	8" x 8" -	8'	86	"	
1	"	8" x 8" -	9'	48	"	
6	"	8" x 8" -	12'	384	"	
4	"	8" x 8" -	14'	299	"	
28	"	8" x 8" -	16'	2389	"	
10	"	8" x 8" -	18'	960	"	
9	"	8" x 8" -	20'	960	"	
3	"	8" x 8" -	24'	384	"	
1	"	8" x 8" -	26'	139	"	
				5894	"	38.75
						228.39

2	"	10" x 10" -	5'	83	"	
1	"	10" x 10" -	9'	75	"	
2	"	10" x 10" -	10'	167	"	
1	"	10" x 10" -	12'	100	"	
3	"	10" x 10" -	14'	360	"	
1	"	10" x 10" -	17'	142	"	
				917	"	36.50
						53.47
						996.56



INVENTORY OF TIMBER AND TIMBER - DECEMBER 31st, 1918.

一、  
 二、  
 三、  
 四、

OLD TUBBER

[illegible]

STAINLESS

	Pos.	4" x 6" - 5"	160	bd. ft.
16	"	4" x 6" - 5"	1188	"
99	"	4" x 6" - 7"	1442	"
103	"	4" x 6" - 8"	592	"
37	"	6" x 6" - 6"	180	"
10	"	6" x 6" - 7"	718	"
34	"	6" x 6" - 8"	432	"
18	"	6" x 6" - 8"	4712	"
<hr/>				
			25.00	117.80

# GETTING

	Pcs.	Lbs.	Bd.	Ft.	
11	"	X 4"	-	87	29
91	"	X 4"	-	101	303
68	"	X 4"	-	121	272
95	"	X 4"	-	141	445
35	"	X 4"	-	161	187
12	"	X 4"	-	181	78
49	"	X 4"	-	201	327
37	"	X 4"	-	221	271
					1910
					57.75
					110.30

Vol. 1. 1. 1. OREGON PINE

[illegible]

BASE BOARD

7	pcg	1"	x 8"	-	5'	3	bd.	ft.
6	"	1"	x 8"	-	10'	40	"	"
13-13	"	1"	x 8"	-	12'	104	"	"



INVENTORY OF TIMBER AND LUMBER - DECEMBER 31st, 1918.

M I N E

BASE BOARD (continued)

Brought Forward		147	bd.	ft.
17	1" x 6" - 16'	192	"	"
2518	1" x 8" - 18'	48	"	"
54	1" x 8" - 18'	40	"	"
3	1" x 8" - 20'		"	"
		427	"	"
		55.00		23.49

REDWOOD S. 4 S.

31	1" x 6" - 16'	248	bd.	ft.
2	1" x 8" - 14'	19	"	"
1	1" x 12" - 12'	12	"	"
10	1" x 12" - 16'	160	"	"
3	2" x 8" - 16'	64	"	"
			"	"
2	2" x 10" - 14'	503	"	"
1			"	"
		57.00		28.67

$\frac{H/30}{1-1 \times 4 = 9'$   
 $1-2 \times 8 = 4$   
 $1-1 \times 2 = 2$   
 $1-2 \times 4 = 5$   
 $14-1 \times 6 = 6'$

REDWOOD SIDING

7	1" x 6" - 14'	49	bd.	ft.
2	1" x 6" - 16'	16	"	"
		65	"	"
		30.30		1.97

RABBERTWOOD STOCK

2	2" x 4" - 3'	4	bd.	ft.
22	2" x 4" - 6'	8	"	"
33	2" x 4" - 8'	16	"	"
11	2" x 4" - 10'	7	"	"
11	2" x 4" - 13'	9	"	"
9	2" x 4" - 18'	108	"	"
12		152	"	"
		35.00		5.32

O A K

1	4" x 6" - 6'	12	bd.	ft.
1	4" x 6" - 12'	24	"	"
1	4" x 6" - 16'	32	"	"
		68	"	"
		150.00		10.20

SUGAR PINE

1	1" x 24" - 14'	35	bd.	ft.
		159.00		5.57

S. 4 S. OREGON PINE

1	1" x 6" - 5'	3	bd.	ft.
22	1" x 6" - 7'	7	"	"
22	1" x 6" - 10'	10	"	"
4	1" x 12" - 12'	48	"	"
		68	"	"
9	1" x 6" - 16'		"	"
1	1" x 6" - 14'		"	"
1	1" x 6" - 14'		"	"
		61.00		4.15

$\frac{H/30}{2-2 \times 4 = 7}$   
 $1-1 \times 8 = 5$



INVENTORY OF TIMBER AND LUMBER - DECEMBER 31st, 1918.

M I N E

---

1400	shingles	●	3.75	5.25
2702	mine wedges	●	13.92	37.61
21 21	Bd. ft. window stool	●	55.00	1.16
379 536	lin. ft. half round	●	5.00	2.68
919 - 919	" picture molding	●	10.00	9.19
72 86	" parting bead	●	6.00	.52
16 16	" large molding	●	125.00	2.00
64 64	" cove molding	●	6.00	.38
116 116	" neck molding	●	6.50	.75
28 51	" blind stop	●	6.00	.19
86 86	" plate rail	●	60.00	5.16

---



INVENTORY OF TIMBER AND NUMBER - DECEMBER 31st, 1918.

K E E L R

ROUGH OREGON PINE

6	pcs.	1" x 4" - 16'	32 bd. ft.		\$24.50	1.10
1	"	1" x 6" - 16'	8	"	36.50	.29
44	"	1" x 12" - 12'	528	"		
92	"	1" x 12" - 14'	1288	"		
48	"	1" x 12" - 16'	768	"		
			2584	"	42.00	108.53
10	"	2" x 4" - 12'	80	"		
3	"	2" x 4" - 16'	32	"		
			112	"	42.50	4.76
2	"	2" x 6" - 16'	32	"	41.00	1.31
3	"	2" x 8" - 16'	64	"	41.00	2.62
42	"	2" x 12" - 10'	840	"		
5	"	2" x 12" - 12'	120	"		
2	"	2" x 12" - 14'	56	"		
1	"	2" x 12" - 18'	36	"		
8	"	2" x 12" - 24'	384	"		
			1434	"	36.75	52.70
1	"	3" x 8" - 12'	48	"	42.00	2.02
14	"	4" x 6" - 12'	768	"		
4	"	4" x 6" - 14'	448	"		
			1216	"	42.00	51.07
1	"	4" x 8" - 8'	21	"		
4	"	4" x 8" - 6'	16	"		
23	"	4" x 8" - 14'	859	"		
			896	"	42.00	27.63
18	"	6" x 6" - 12'	1332	"		
33	"	6" x 6" - 14'	3150	"		
59	"	6" x 6" - 16'	2832	"		
			7314	"	42.00	307.19
4	"	8" x 8" - 12'	448	"		
4	"	8" x 8" - 14'	299	"		
12	"	8" x 8" - 16'	512	"		
17	"	8" x 8" - 18'	2016	"		
21	"	8" x 8" - 20'	813	"		
2	"	8" x 8" - 22'	469	"		
5	"	8" x 8" - 24'	384	"		
			4941	"	36.75	181.53
Carried Forward.....						750.80



INVENTORY OF TIMBER AND LUMBER - DECEMBER 31st, 1918.

K E E L E R

Brought Forward.....				750.80
9 24	pcs.	6" x 12" - 16'	1544 bd. ft.	42.75
26	"	10" x 10" - 14'	2032 "	57.46
				<u>104.64</u>
				912.90

F L O R I D A

18	pcs.	1" x 4" - 6'	36 bd. ft.	
46	"	1" x 4" - 8'	123 "	
24	"	1" x 4" - 10'	80 "	
24	"	1" x 4" - 12'	96 "	
84	"	1" x 4" - 14'	399 "	
121	"	1" x 4" - 16'	645 "	

1379	"	69.00	95.15
------	---	-------	-------

C E I L I N G

25	pcs.	1" x 4" - 6'	46 bd. ft.	
78	"	1" x 4" - 8'	208 "	
176	"	1" x 4" - 10'	585 "	
231	"	1" x 4" - 12'	924 "	
148	"	1" x 4" - 14'	691 "	
124	"	1" x 4" - 16'	661 "	
122	"	1" x 4" - 18'	756 "	

3849	"	55.25	212.66
------	---	-------	--------

REDWOOD SIDING

18	pcs.	1" x 6" - 10'	90 bd. ft.	
12 1/2 43	"	1" x 6" - 14'	91 "	
47 58	"	1" x 6" - 16'	464 "	
30 26	"	1" x 6" - 18'	324 "	

969	"	34.50	33.43
-----	---	-------	-------

S. 4 S. OREGON PINE

19	pcs.	1" x 6" - 16'	152 bd. ft.	
4	"	1" x 12" - 16'	64 "	

216	"	59.00	12.74
-----	---	-------	-------

S. 1 S. OREGON PINE

145	pcs.	2" x 4" - 16'	1547 bd. ft.	
141	"	2" x 4" - 18'	1692 "	

3239	"	38.00	123.08
------	---	-------	--------



INVENTORY OF TIMBER AND LUMBER - DECEMBER 31st, 1918.

K E E L E R

666

S. L S. L E. RABBITTED

12	pos. 2" x 4" - 10'	144 bd. ft.	@ 40.00	5.76
----	--------------------	-------------	---------	------

SHINGLES

43	bundles		@ 1.02	43.86
----	---------	--	--------	-------

USED TIMBER FROM SWANSEA

2	pos. 2" x 12" -	6'	24 bd. ft.	
6	" 2" x 12" -	8'	96	
5	" 2" x 12" -	12'	120	
2	" 2" x 12" -	16'	64	
8	" 2" x 8" -	5'	53	
1	" 2" x 8" -	6'	8	
4	" 2" x 8" -	16'	85	
10	" 2" x 8" -	10'	133	
10	" 2" x 4" -	10'	67	
1	" 3" x 8" -	8'	16	
8	" 3" x 8" -	16'	256	
3	" 4" x 12" -	4'	48	
6	" 4" x 12" -	6'	144	
6	" 4" x 12" -	16'	384	
14	" 4" x 12" -	8'	448	
46	" 4" x 6" -	6'	552	
104	" 4" x 6" -	7'	1456	
15	" 4" x 6" -	8'	256	
129	" 6" x 6" -	7'	2709	
115	" 6" x 6" -	8'	2760	
			9679	
			@ 25.00	222.62







J. WILSON RENO  
PURCHASING AGENT

# CERRO GORDO MINES COMPANY

PURCHASING DEPARTMENT

FIRST NATIONAL BANK BLDG.

SAN FRANCISCO, CAL.

Order No. \_\_\_\_\_

Please ship to \_\_\_\_\_ By \_\_\_\_\_

Via \_\_\_\_\_

the articles specified below:

**IMPORTANT**

MARK and SHIP as instructed. Send ORIGINAL and DUPLICATE invoice, showing Order number, with Original Bill Lading to Office in Keeler, California, and TRIPLICATE invoice to San Francisco Office

QUANTITY	ARTICLES

Time of Delivery \_\_\_\_\_

Terms of Delivery, F. O. B. \_\_\_\_\_

**CERRO GORDO MINES COMPANY**

By \_\_\_\_\_

(NOTE REVERSE SIDE)



# CERRO GORDO STORE

(CERRO GORDO MINES COMPANY)

## PURCHASING DEPARTMENT

FIRST NATIONAL BANK BLDG.  
SAN FRANCISCO, CAL.

Order No. \_\_\_\_\_

Please ship to \_\_\_\_\_ By \_\_\_\_\_

Via \_\_\_\_\_

the articles specified below:

### IMPORTANT

*MARK and SHIP as instructed. Send ORIGINAL and DUPLICATE invoice, showing Order number, with Original Bill Lading to Office in Keeler, California, and TRIPLICATE invoice to San Francisco Office*

QUANTITY

ARTICLES

ORIGINAL

Time of Delivery \_\_\_\_\_

Terms of Delivery, F. O. B. \_\_\_\_\_

CERRO GORDO STORE

By \_\_\_\_\_

(NOTE REVERSE SIDE)



# CORRO GORDO MINES CO.

KEELER, CALIFORNIA

Keeler, Cal. 11/23/17

SOLD TO Inyo Corro Gordo Mining & Power Co.,

Keeler, Calif.

NET CASH

DATE	ITEMS	1.00	NET CASH
	1 sack - 50 mining wedges		

DUPLICATE



MANUFACTURERS OF  
AWNINGS, TENTS,  
SAILS, TARPAULINS,  
FLAGS, BANNERS,  
HUNTING AND  
KHAKI CLOTHING,  
LEATHER GOODS,  
HAMMOCKS,  
COTTON DUCK, BAGS  
BURLAP AND  
TWINES



SPORTING GOODS,  
GUNS AND PARTS,  
AMMUNITION,  
BICYCLES AND  
BICYCLE SUNDRIES,  
ATHLETIC GOODS,  
GARDEN HOSE,  
RUBBER AND  
OILED CLOTHING,  
RUBBER FOOTWEAR,  
BLANKETS

PHONES HOME 10087  
MAIN 8447

138-140-142 SOUTH MAIN STREET  
137-139-141 SO LOS ANGELES ST.

Cerro Gordo Mines Co.,

Keeler, Calif.

LOS ANGELES, CAL. 12/23/19

TERMS 2/10/30

YOUR ORDER #975

SHIPPED 12/19/19, Cal.  
BY. P.P. Keeler, Cal.

NO CLAIMS ALLOWED AFTER TEN DAYS FROM DATE OF PURCHASE

3

12/24/19  
Rose  
bz. 6"x9" sample bags 8 oz SF with strings.  
PP & Ins.

78

2 34

10

2 44

Assay Equipment Supplies

ALL GOODS RETURNED ON WHICH NO ERROR LIES WITH US, AN ARBITRARY CHARGE OF 5% OF THE VALUE WILL BE ASSESSED. (Over)





PAYABLE AT OUR OFFICE

# M. A. GUNST & CO. INCORPORATED

314 South Spring Street

LOS ANGELES, CAL.

Nov 6, 1916

—Cerro Gordo Mines Co—

Keeler, Calif

Subject to **2** Per Cent. Cash Discount  
if Paid on or before.....12/6/16.....191.....  
Claims for Allowances Must be Made Within  
Three Days After Receipt of Goods

200  
200

Coral Key B S 1/20  
Van Dyck Staples 1/20

38 00  
100 00

7 60  
20 00

27 60

Exp

IN CASE OF SALE OF BUSINESS, OR LEGAL PROCEEDINGS AGAINST DEBTOR  
THIS BILL BECOMES DUE AT ONCE

ORDER

I Kirschner

SHIPPED



ALL AGREEMENTS CONTINGENT UPON STRIKES, ACCIDENTS AND OTHER CONDITIONS BEYOND OUR CONTROL.  
ALL CONTRACTS ARE SUBJECT TO APPROVAL BY AN OFFICER OF THE COMPANY.  
QUOTATIONS SUBJECT TO CHANGE WITHOUT NOTICE

CABLE ADDRESS:  
"IRONCHAIN, NEW YORK"  
INGERSOLL-RAND, LIEBERS  
A. B. C. (4TH & 5TH EDITIONS)  
AND A I CODES

# Ingersoll-Rand Company

ROCK DRILLS, WATER LEYNER DRILLS, HAMMER DRILLS,  
JACKHAMERS, JACKSTOPERS, AIR COMPRESSORS,  
TURBO BLOWING ENGINES, PNEUMATIC  
TOOLS, COAL CUTTERS, STONE  
CHANNELING MACHINES,  
CALYX CORE  
DRILLS

COMPRESSED AIR  
PUMPING SYSTEMS  
CAMERON PUMPS  
DRILL SHARPENERS

OFFICES:  
NEW YORK, 11 Broadway.  
BIRMINGHAM, ALA., American Trust Building  
BOSTON, MASS., 32 Oliver St.  
BUTTE, MONTANA, 109 E. Broadway  
CHICAGO, ILL., Peoples Gas Building  
CLEVELAND, OHIO, Williamson Building  
DENVER, COLO., 118 California St.  
DULUTH, MINN., Providence Building  
EL PASO, TEX., 121 San Francisco St.  
HOUGHTON, MICH., Citizens Nat'l Bank Bldg.  
JUNEAU, ALASKA  
KNOXVILLE, TENN., Holston Nat'l Bank Building  
LOS ANGELES, CAL., 1036 Union Oil Bldg.  
NEW ORLEANS, LA., Hibernia Bank Building  
PHILADELPHIA, PA., Commercial Trust Bldg.  
PITTSBURGH, PA., Farmers Bank Building  
ST. LOUIS, MO., 300 N. Broadway  
SALT LAKE CITY, UTAH, 224 S. W. Temple St.  
SAN FRANCISCO, CAL., 133 Townsend St.  
SEATTLE, WASH., Colman Building  
ANTOFAGASTA, CHILE  
BUDAPEST, HUNGARY, m. b. h. Ferencz Jozsef Rakpart 17  
BUENOS AIRES, A. R.  
HAVANA, CUBA, Apartado 1149  
DUSSELDORF, GERMANY, Concordia Haus Oelsstrasse 128-132  
HONOLULU, H. I.  
IQUIQUE, CHILE  
JOHANNESBURG, S. A., Exploration Buildings  
KALGOORLIE, WEST AUSTRALIA, 90 West St.  
LA PAZ, BOLIVIA  
LIEGE, BELGIUM, 26 Rue Renoz  
LIMA, PERU, Calle Corrales  
LONDON, ENG., 125 Queen Victoria St.  
MANILA, P. I., 25 Broad St.  
MADRID, SPAIN, 10 Ventrada lavaga  
MELBOURNE, AUSTRALIA, 41 Queen St.  
MEXICO CITY, MEXICO, Cadena, N. 2  
MILAN, ITALY  
MONTREAL, QUEBEC, CANADA, Commercial Union Bldg.  
ORURO, BOLIVIA  
PARIS, FRANCE, 33 Rue Reaumur  
RIO DE JANEIRO, BRAZIL  
SANTIAGO, CHILE, Morande 530  
SYDNEY, AUSTRALIA  
VALPARAISO, CHILE, Calle Blanco  
VIENNA, AUSTRIA, Wiedner Gurtel 26  
YOKOHAMA, JAPAN, 28 Yokohama

LOS ANGELES, CAL.

UNION OIL BLDG. Oct. 18, 1918.

Mr. Chas. C. Climo, Sup't.,  
Cerro Gordo Mines Co.,  
Keeler, Calif.

Dear Sir:-

"Compressed Air Data" has its completion in the enclosed Section 12 and the Index of Contents of all Sections. These brochures, bound together in the loose leaf binder furnished you, will possibly be useful for future reference.

If there are any sections missing from your set, we will gladly send you additional copies if you will advise us of the section numbers to be supplied and your reservation number.

It is hoped that the information incorporated in "Compressed Air Data" has been of value to you, and we solicit your opinion as to the scope, field to be covered, subject matter, etc., for a future edition along similar lines. Your ideas will be of great value to us in guiding our future work, as we wish our editorial policy to concur with the wishes of the majority.

We thank you for the interest you have taken in "Compressed Air Data", and assure you that it is our aim to render you service in the manner you wish to be served, at present as well as in the future.

Yours very truly,

INGERSOLL-RAND COMPANY OF CAL.,

*Ward Blackburn*  
Manager.

G-CAD-151-Enc.

X-507



MAIN OFFICE: 260 CALIFORNIA ST., SAN FRANCISCO

CAPACITY OF MILLS: 1,000,000 FT. B. M. PER DAY OF TEN HOURS.

## EUREKA, CALIF.

CAR AND CARGO SHIPPERS OF REDWOOD  
MFRS. OF DOORS, SASH, FRAMES, COLUMNS,  
MOULDINGS, BALUSTERS, TANK AND SILO  
STOCK, PATTERN STOCK, SIDING,  
FINISH AND SHINGLES

## ASTORIA, OREGON

CAR AND CARGO SHIPPERS OF DOUGLAS FIR AND HEMLOCK  
LONG TIMBERS, BRIDGE AND RAILWAY TIMBERS,  
CAR MATERIAL, FLOORING, CEILING,  
RUSTIC, FINISH, DIMENSION,  
PILING AND POLES

## MILL CITY, OREGON

CAR SHIPPERS OF DOUGLAS FIR AND HEMLOCK  
LONG TIMBERS, BRIDGE AND RAILWAY TIMBERS  
CAR MATERIAL, FLOORING, CEILING,  
RUSTIC, FINISH, DIMENSION,  
MINING TIMBERS

## HAMMOND LUMBER COMPANY

2010 SOUTH ALAMEDA STREET

LOS ANGELES, CALIF.

October 11, 1918.

Cerro Gordo Mining Company,  
Keeler, California.

## STEAMERS

"FLAVEL"  
"SANTIAM"  
"HALCO"  
"TRINIDAD"

## CALIFORNIA YARDS

BRAWLEY  
CALEXICO  
CALIPATRIA  
COLTON  
EAST SAN PEDRO  
EL CENTRO  
HIGHLAND  
HOLLISTER  
HOLTVILLE  
IMPERIAL  
LOS ANGELES  
ONTARIO  
ORANGE  
OWENSMOUTH  
PASADENA  
POMONA  
REDLANDS  
RIVERSIDE  
SAN BERNARDINO  
VAN NUYS  
WATSONVILLE  
WESTMORELAND

Dear Sirs:

Attached is copy of letter from the War Department,

Spruce Production Division, to our Mill City office, notifying them that they have been awarded the Honor Flag for the mill showing the greatest percentage of Fir Airplane Lumber produced during the month of August, 1918. August was the first month the production of the mills was recognized, and this award is the only one made for Fir production. We are rather proud of this distinction and take pleasure in announcing it to you.

We own and operate our own mills, railroads and steamships, cut our own timber, and have a daily capacity of one million feet of Fir, Hemlock, Spruce and Redwood. We also maintain the largest distributing Yard on the Pacific Coast at East San Pedro.

With these facilities at our command we are in position to properly serve you.

Hoping you will bear us in mind when you are in the market, and thanking you in advance for your patronage, we remain

Yours very truly,

Hammond Lumber Company.





Copy  
WAR DEPARTMENT  
SPRUCE PRODUCTION DIVISION  
UNITED STATES SIGNAL CORPS

Portland, Oregon, Sept. 14, 1918

Hammond Lumber Company,  
Mill City, Oregon

Gentlemen:

It gives me great pleasure to advise you that you have been awarded our Honor Flag for the mill showing the greatest percentage of Fir Airplane Lumber production during the month of August.

Your record is one which every mill in Oregon and Washington can well afford to aspire to, and you and your employees are to be congratulated on the splendid showing made.

It is your privilege, as well as your duty, to continue to maintain this efficiency, to the end that the demand for Airplanes, and yet more Airplanes, may be promptly and satisfactorily met.

This office is confident that if such efficiency as you and your employees have shown can be maintained and spread over other operations that our preponderating air fleet will be assured for the spring of 1919 and such preponderance will mean victory for us in that year.

I do not believe it possible to present a more convincing argument to illustrate the vital relation that you and your men have to this war.

I wish to thank you for this substantial contribution to our program.

Most cordially yours,

(Signed) BRICE P. DISQUE

Colonel, Air Service,  
U. S. ARMY



**Clear Havana**

LA FLORA  
GONZALES & SANCHEZ  
(30 SIZES)

**Seed Havana**

Benito Rovira Co.'s  
EL ARABE  
(12 SIZES)  
Merchants Cigar Co.  
LORD PLAYFAIR  
(8 SIZES)

**Our 5c Leaders**

REPEATER (Havana)  
TAMPA SHARK ( " )  
NAT WILLS (Domestic)  
EL TOLNA ( " )  
GEN. WORTH ( " )

**Stogies**

MARK HANNAH

# STETSON-BARRETT CO.

## WHOLESALE GROCERS

SOLD TO

SANTA FE AVE. AND SECOND STREET

LOS ANGELES, CAL.

10/1/15

CERRO GORDO MINING CO

KEELER CALIF

PHONES

HOME 10028

MAIN 8153

This invoice subject to  
1% discount for cash

5731

5 ONLY 2½ S RED HUSSAR COFFEE 12½ 29 3 63

1 C3 SML IVORY SOAP 1 4 00 4 00

7 63

SHIPPED TO MRS GORDON 947 MENLO ST CITY.



INVOICE

DAILY CAPACITY 10,000 BARRELS

# SPERRY FLOUR CO.

SAN FRANCISCO, CAL. DEC 23 1916



NO. 3522

SOLD TO CERRO GORDO MINES CO  
O K FIRST NATIONAL BANK BLDG S F

SHIP TO CERRO GORDO MINES CO

MARKS KEELER CAL

YOUR ORDER NO. R T

SALESMAN

SHIP BY S P R R

SALES SUBJECT TO CONDITIONS  
ON REVERSE SIDE HEREOF

TERMS NET CASH

RECEIVED 12/23 SHIP AT ONCE SHIPPED DEC 20 1916

QUANTITY	SIZE	ARTICLES	WEIGHT	PRICE	AMOUNT	TOTAL
100	2	DRIFTED SNOW FLOUR	50 BBLS	8 00	400 00	
200	4	DRIFTED SNOW FLOUR	50 BBLS	8 00	400 00	
250	80	SKS ROLLED BARLEY	200 00	2 35	<u>470 00</u>	1270 00

YOUR ORDER #257

DUPLICATE





# C.W. HILL CHEMICAL CO.

INCORPORATED.

OFFICE 623-625 SO. SAN PEDRO ST.  
WAREHOUSE 624-626 SAN JULIAN ST.

LOS ANGELES, CAL. February 27, 1919.

Cerro Gordo Mining Co.,  
Leeler, Calif.

Gentlemen:-

WE ARE ESTABLISHING THE LARGEST  
M A G N E S I T E  
REFINING PLANT IN THE UNITED STATES

WE WILL MANUFACTURE:

MAGNESITE CALCINED DEAD BURNED For Refractories' Purposes

MAGNESITE FERRO For Refractories' Purposes

MAGNESITE BRICK For Refractories' Furnaces

MAGNESITE CALCINED For Plastic Work

Our products are made from the Mexican Magnesite obtained from the Island of Santa Margarita, Lower California, which is recognized to be the best, whitest and most uniform Magnesite on this Continent.

WE ARE SELLING ALL these commodities, and can offer you for immediate delivery and also for contract, as stated.

Our MAGNESITE BRICK, made by the Pacific Refractories Company, have given and are giving the best satisfaction in the several Electric and Open Hearth Furnaces where they are being employed, and have stood the most extreme test.

Please let us hear from you on enclosed card.

Yours truly,

CWH/MET

C. W. HILL CHEMICAL CO.

P.R.



Male Help of All Kinds Furnished Free of Charge.

WE DO NOT SUPPLY FEMALE HELP,  
BUT WE DO SUPPLY MEN AND WIVES  
FOR ALL CLASSES OF WORK.

WE GIVE EMPLOYMENT  
ANNUALLY TO UPWARDS  
OF 60,000 TO 80,000 MEN.



M. & R. Offices:

2d & Main Sts., Los Angeles, Cal.

Sacramento Office: 1004 2d St., Sacramento, Cal.

782, 784 & 786 Howard St., San Francisco, Cal.

LATIN OFFICE:

S. F.

PHONES:

SUNSET BROADWAY 4610  
HOME A 3018



Second & Main Streets

Los Angeles, Cal., Jan 29, 1919 1917

Mr. J. C. Climo, Supt. Cerro Gordo Mines

Keeler, Cal.

Dear Sir:

We send herewith bearer Thos. Neighbor,

engaged as Machine Miner

General Work

per your Telegram

Wages \$4.00 per day

Board \$1 per day

Trusting he will prove satisfactory,

We await your future orders.

Respectfully yours,

Murray and Ready



Male Help of All Kinds Furnished Free of Charge.

WE DO NOT SUPPLY FEMALE HELP,  
BUT WE DO SUPPLY MEN AND WIVES  
FOR ALL CLASSES OF WORK.

WE GIVE EMPLOYMENT  
ANNUALLY TO UPWARDS  
OF 60,000 TO 80,000 MEN.



M. & R. Offices:

2d & Main Sts., Los Angeles, Cal.

Sacramento Office: 1004 2d St., Sacramento, Cal.

782, 784 & 786 Howard St., San Francisco, Cal.

LATIN OFFICE:

S. F.

PHONES:

SUNSET BROADWAY 4610  
HOME A 3018



Second & Main Streets

Los Angeles, Cal., X Feb 1, 1919 1917

Mr. J. C. Climo, Supt. Cerro Gordo Mines

Keeler, Cal.

Dear Sir:

We send herewith bearer H Meyer

engaged as Mine Mucker

General work

per your Telegram

Wages \$3.50 per day less \$1  
for board

Trusting he will prove satisfactory,

We await your future orders.

Respectfully yours,

Murray and Ready



Male Help of All Kinds Furnished Free of Charge.

WE DO NOT SUPPLY FEMALE HELP,  
BUT WE DO SUPPLY MEN AND WIVES  
FOR ALL CLASSES OF WORK.

WE GIVE EMPLOYMENT  
ANNUALLY TO UPWARDS  
OF 60,000 TO 80,000 MEN.



M. & R. Offices:  
2d & Main Sts., Los Angeles, Cal.  
Sacramento Office: 1001 2d St., Sacramento, Cal.  
782, 784 & 786 Howard St., San Francisco, Cal.  
LATIN OFFICE: S. F.

PHONES:  
SUNSET BROADWAY 4610  
HOME A 3018



Second & Main Streets

Los Angeles, Cal., Feb. 12th 1919 1917

Mr. J.C. Climo, Sup't.,  
Cerro Gordo Mines Co.,  
Mr. \_\_\_\_\_

Keeler \_\_\_\_\_ Cal.

Dear Sir: \_\_\_\_\_

J. L. Howell

We send herewith bearer \_\_\_\_\_  
engaged as \_\_\_\_\_  
Machine Miner & General work  
(Jack Hammers)

per your Telegram \_\_\_\_\_

Wages \$4 per day  
less \$1 day board,

Trusting he will prove satisfactory,

furnish own blankets.

We await your future orders.

Respectfully yours,

*Murray and Ready*



Male Help of All Kinds Furnished Free of Charge.

WE GIVE EMPLOYMENT  
ANNUALLY TO UPWARDS  
OF 60,000 TO 80,000 MEN.

WE DO NOT SUPPLY FEMALE HELP,  
BUT WE DO SUPPLY MEN AND WIVES  
FOR ALL CLASSES OF WORK.

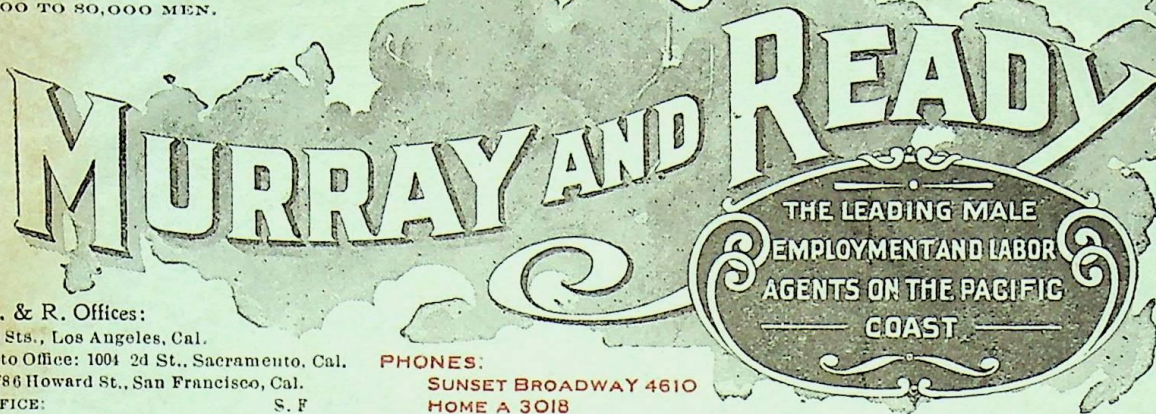

M. & R. Offices:

2d & Main Sts., Los Angeles, Cal.  
Sacramento Office: 1001 2d St., Sacramento, Cal.  
782, 784 & 786 Howard St., San Francisco, Cal.  
LATIN OFFICE: S. F.

PHONES:  
SUNSET BROADWAY 4610  
HOME A 3018



Second & Main Streets

Los Angeles, Cal., Feb. 12th 1919 1917

Mr. Jas. G. Climo, Sup't.,  
Cerro Gordo Mines Co.,  
Mr. \_\_\_\_\_

Keeler, Cal. \_\_\_\_\_ Cal.

Dear Sir: \_\_\_\_\_

We send herewith bearer \_\_\_\_\_  
engaged as \_\_\_\_\_ Machine Miner & General work  
(Dreadnaught) \_\_\_\_\_

per your Telegram \_\_\_\_\_

Wages \$4 day  
less \$1 day board,

Trusting he will prove satisfactory, furnish own blankets.

We await your future orders.

Respectfully yours,

*Murray and Ready*



Order No. 112Receipt No. 0322

THIS AGENCY IS LICENSED BY THE COMMISSIONER OF LABOR OF THE STATE OF CALIFORNIA

**Murray & Ready's Employment Offices**

2nd and Main Streets

Phones: Sunset Broadway 4610  
Home A 3018

Los Angeles, Cal.,

1918

34  
\$Received from M. Malenta

the sum of

Three Dollars, for which we agree to furnish correct information by which heor she shall be enabled to secure employment as manwith G. J.located at 350

## CONDITIONS OF EMPLOYMENT

Rate of wages \$ 350

per

Board

Lodging

Transportation \$ 12657

ADVANCED

FREE

REFUNDED

Hours per day 8Work will last IndefiniteEmployment authorized by John Murray & ReadyReport for position to John Murray & ReadySigned John Murray & ReadySignature  
of applicant

EMPLOYER must state on reverse side why applicant was not hired and return to holder.



Edw. J. Munsie



# CEORO GORDO MINES CO.

KEELER, CALIFORNIA

Keeler, Cal. July 9th, 1917.

SOLD TO Azalia Mining Co.,

Keeler, Calif.

TERMS: NET CASH

DATE	ITEMS				
	400 lbs. coal	20.00	4	00	

DUPLICATE



Terms Cash. Interest charged after thirty days.

Claims for deductions must be made promptly.

R.T.

# Langley & Michaels Co.

## Wholesale Druggists

Sold to CERRO GORDO MINES CO.,

San Francisco, DEC. 2, 16.

Shipped by PARCEL POST

CITY.

We, the undersigned, do hereby guarantee that the articles of Food, Drugs or Insecticides listed herein (while contained in original unbroken packages) are not adulterated or misbranded within the meaning of the Federal Food and Drugs Act, June 30, 1906, as amended, or the California Pure Food and Drug Laws approved March 11, 1907, or the Insecticide Act of 1910, or the California Insecticide Law as amended. LANGLEY & MICHAELS CO., SAN FRANCISCO, CAL.

TO KEELER, CALIF.

ORDER NO. 249

2	Doz	PALM OLIVE SOAP	90	1 80
4	Doz	COLGATES SHAVING STICKS		2 40

POSTAGE & INSURANCE 27

4.47



Feb. 4th, 1919.

Mr. Jas. Henry,

Owens, Calif.

Dear Sir:

Your letter of February 1st at hand with enclosed agreement asking us to sign same, whereby you are to take the manure from our stable within 60 days. We are averse to signing an agreement of this nature and wish to state that we will give you one week from the date of this letter to take the manure from our stable in Keeler, and if not taken within that time, will have to call it off.

Yours very truly,

CERRO GORDO MINAS COMPANY,

Per

Superintendent.

JCC/R



All Claims Must Be Made Within  
5 Days After Receipt of Goods



# Greenbaum, Weil & Machel

MANUFACTURERS AND IMPORTERS OF

## MEN'S FURNISHING GOODS

BLANKETS, COMFORTERS, TOWELS AND BED SPREADS,

740-742-744 MISSION STREET

SAN FRANCISCO, CAL.

FACTORIES  
NINETEENTH & YORK STS., S.F.  
SANTA ROSA, CAL.

Nov. 24, 1916.

Sold to

Cerro Gordo Mines Co.,

TERMS:

2/60

1011 - 1st National Bank Bldg, City.

Payable at San Francisco by San Francisco or New York Exchange. Interest will be charged after Maturity. No agent authorized to collect.

8643	1	Doz	O'ghts	33.	16.50	
771	2	Doz	Box	6.	<u>12.</u>	28.50

POSITIVELY NO GOODS CAN BE RETURNED UNLESS DAMAGED.



JOHN P. McLAUGHLIN  
COMMISSIONER  
MAIN OFFICE  
SAN FRANCISCO  
948 MARKET STREET



BRANCH OFFICES  
LOS ANGELES  
UNION LEAGUE BUILDING  
SACRAMENTO  
FORUM BUILDING  
SAN DIEGO  
MCNEECE BUILDING

BUREAU OF LABOR STATISTICS  
OF THE  
STATE OF CALIFORNIA

Refer to  
No. 20080.

Los Angeles,  
September 19, 1918.

Mr. J. Cliamo,  
Keller,  
California.

Dear Sir:

Mr. J. H. Valentine has filed a complaint in this bureau, claiming that you owe him \$30.00 for wages. He has demanded some action on our part.

I am enclosing copy of the law governing such cases, but before taking any action would like to hear from you why this claim has not been paid; or you may forward the whole or part of the money due, care of this office.

Kindly let me hear from you at once.

Yours truly,

FF.

*W. A. Cable*  
DEPUTY  
STATE LABOR COMMISSIONER



SOLE MANUFACTURERS

OF

NAP-A-TAN

(REG. U. S. PAT. OFFICE)

SHOES

QUALITY IS THE TEST OF VALUE

NAP-A-TAN SHOE CO.

MANUFACTURERS OF

NAP-A-TAN SHOES

1500 VALENCIA ST.

SAN FRANCISCO, CAL. Mar. 7th, 1918.

Cerro Gordo Store,

Keeler, Cal.

Gentlemen:-

We have your order No. 354 calling for one pair 840½ size 6. We do not carry this shoe in stock and were we to make a pair for you could not promise delivery in less than 4 to 5 weeks. If you wish the order entered under these conditions, kindly advise us.

Yours truly,

NAP-A-TAN SHOE CO.,

Per *M. Martin*

MCM/TM

RECEIVED

MAR 10 1918

REFER'D TO.....

ANS'D .....



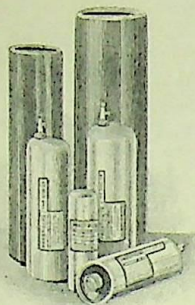

PREST-O-LITES IN VARIOUS SIZES  
FOR LIGHTING, OXY-ACETYLENE  
WELDING AND CUTTING AND  
ALL COMMERCIAL PURPOSES

# The Prest-O-Lite Co., Inc.

## *Prest-O-Lite Dissolved Acetylene*

DEEP DRAWN SEAMLESS STEEL SHELLS AND CYLINDERS  
PRESSED, SPUN AND DRAWN STEEL SHAPES

## *The Prest-O-Lite Storage Battery*

MAIN OFFICE AND FACTORY, INDIANAPOLIS, IND.

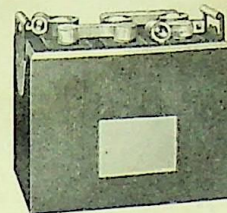

Cable Address  
"Prestolite"

Indianapolis, New York,  
San Francisco.

In Your Reply Refer to

LOS ANGELES

15TH & HOPE STS.

File No.

April 1, 1918.

### IMPORTANT NOTICE

As a means of improving Prest-O-Lite Service to our customers, we have decided that QUICKER and more satisfactory action can be secured by having our customers mail their orders for Prest-O-Lite exchanges of all style cylinders, direct to our charging plants.

Please, therefore, from this time on, mail such orders, bills of lading and notification of express shipments direct to:

THE PREST-O-LITE COMPANY, INC.

P. O. BOX #596

LOS ANGELES, CAL.

TELEPHONE NO. EAST 151

Invoices covering exchanges of welding style cylinders will be mailed you from our newly established Welding Gas Sales Offices, Kohl Building, San Francisco, Cal.; and all remittances, as well as correspondence pertaining to this branch of our business (other than exchange orders), should be sent to the San Francisco Office.

Invoices covering exchanges of auto style cylinders (A-B-E & MC) will be mailed to you from our newly established Pacific Coast General Offices at #28 Oak Street, San Francisco, Cal., and all remittances and correspondence pertaining to auto style cylinders, other than orders, should be sent to this office.

*The World's Largest Makers of Dissolved Acetylene*



# The X. L. Boiler and Tube Compound.

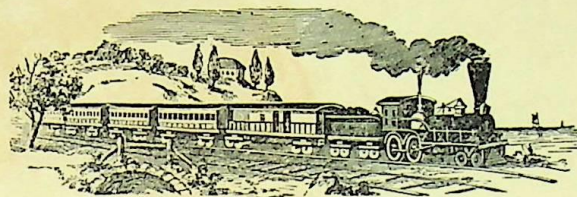
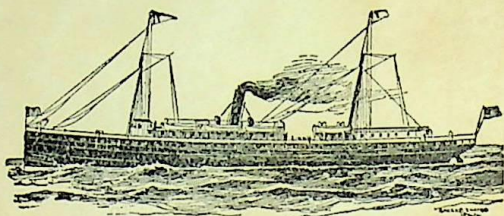

For the Removal and Prevention of Boiler Incrustation and Foaming.

---

All natural waters contain more or less mineral matter, which precipitated by evaporation, form a sedimentary deposit known as *scale*: the effect of which as a non-conductor of heat, is: 1st, to necessitate the use of more fuel, and 2d, to burn and destroy the iron of the boilers and tubes.

The attention of engineers and all interested in the use of steam is called to the "X. L. Boiler and Tube Compound," which many years have proved to be the only really successful preparation for removing entirely the scale where already formed, without injury, and preventing it from forming when it does not exist, or has been removed. It also prevents the iron from pitting or oxidizing or rusting. Its use will add 35 per cent. to the life of any boiler and save from 10 to 30 per cent. of the fuel.

Briefly, some of the many advantages obtained by using The X. L. Compound, are as follows: 1st.—Full efficiency of boiler. 2nd.—Economy of fuel. 3rd.—Preventing corrosion, pitting and oxidizing. 4th.—Absolute prevention of foaming. 5th.—Decreasing Insurance. 6th.—Extending life of boiler.

DIRECTIONS FOR USING THE COMPOUND.—For Stationary Boilers, one gallon to each 15HP should be put in at the beginning of each run of two or three weeks, during which time the boiler should be blown off as seldom as possible; when convenient put in half or two-thirds of the quantity at first, adding a little each day or two till the quantity is one gallon to each 15 horse power has been used. After the scale has been removed, much less is needed to prevent its re-forming. For marine boilers with surface condensers, one gallon to each 40 horse power will be sufficient, or one gallon to each 10 tons of coal used. In most cases the scale will be removed during the first application, but in others where the scale is hard, it does not begin to move for six weeks or more. The Compound may be put in through man hole, feed pipe or safety valve. After the Compound is put in, no new scale will form and the iron will cease to rust. Before using the Compound be careful to stir it thoroughly.

---

For Prices, Etc. apply to \_\_\_\_\_

**E. M. BURLINGAME,**

SOLE MANUFACTURER,

**Agents Wanted.**

**431 Jackson Avenue, Jersey City.**



PHONE OAKLAND 705

OAKLAND, U. S. A. November 13th, 1916.

# Howard W. Bray

WROUGHT IRON PIPE-CASING  
RELAYING PIPE-CASING

RELAYING  
RAIL FISH PLATES

GALVANIZED FLAT AND  
CORRUGATED SHEETS

MINING, MILL & RAILWAY SUPPLIES

316 CENTRAL BANK BLDG.

OAKLAND, CAL.

YOUR ORDER No. 222

OUR ORDER No. 527

SHIPPED VIA S.P.Co.

TERMS NET CASH

SOLD TO

Cerro Gordo Mines Co.,  
Keeler, Calif.

---

NO CLAIM ALLOWED AFTER 5 DAYS

---

900'	1½"	Relaying Black Pipe	@ .06	\$54.00
600'	.2"	" " "	.09	<u>54.00</u>
				\$108.00

(Balance of order to follow)

DUPLICATE