

1933

FEBRUARY, 1933

BETHEL COMPANION

VOL. XXXIII

ROCK ISLAND AND CHICAGO, ILL.

No. 2

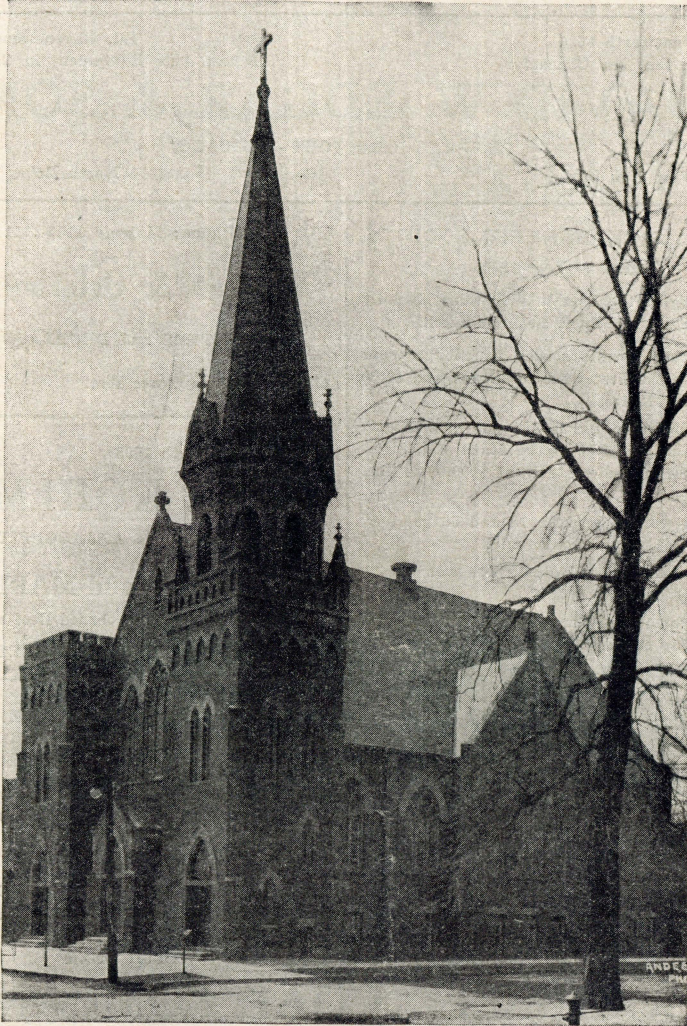

Bethel Lutheran Church

Cor. 62nd and Peoria Streets

C. EMIL BERGQUIST

Telephone: Wentworth 2178

Parsonage: 6206 Peoria St.

M. M. Bengtson
6221 S. Bishop St.
Chicago, Ill.

1994.95.HHA

COME IN AND SEE OUR NEW FUNERAL HOME
Service - Experience - Equipment - Assortment

"Everybody Knows - CARL J. ADAMS" of Pierson & Adams

FUNERAL DIRECTORS

Lady Assistants - Private Ambulance - Caskets as low as \$25
7350 Cottage Grove Avenue Tel.: Stewart 0076-0077

Tel. Wentworth 3686
Service that has Character

Tel. Ravenswood 3979
Finest Auto Equipment in Chicago

DAVID W. EDGAR & SON

FUNERAL DIRECTORS - CHICAGO

1006 West 59th Street

4815 North Robey Street

BETHEL SICK BENEFIT SOCIETY.

Organized Year 1900.

Meeting Nights the Fourth Wednesday Evening
of Each Month at Bethel Church.

This Society grants a sick benefit payment
of \$3.50 for the first week of illness and \$7.00
per week for 12 weeks.

The membership fee is 50c per month with
an assessment of \$1.00 at the death of a mem-
ber. If a member dies a sum of \$100.00 is paid
as funeral help.

Men and women between 18 and 50 years of
age are eligible for membership.

Church members and others are welcome to
join this Society.

Application for membership may be had from
the following officers:

Arthur Ehrenstrom, 8232 Carpenter St., Presi-
dent;

John Burgeson, 7208 S. Morgan St., Vice Presi-
dent;

John Westberg, 8144 S. Green St., Recording
Secretary;

Charles Burgeson, 7208 S. Morgan St., Treas-
urer;

Mrs. John Burgeson, 7208 Morgan St., Finan-
cial Secretary; or from members.

Phone: Midway 1150-1151

Anderson & Osterholm Co.

PAINTERS and DECORATORS

6850-52 Cottage Grove Ave. Chicago

Phone: Wentworth 1698

CHAS. KOHLMAN

Successor to A. JACOBET

GROCERY and MARKET

Homemade sausage and corned Beef a Specialty

6200 S. MORGAN STREET

BOK-- och PAPPERSHANDEL samt
ANGBÄTSELJETTONTOR

819 W. 59th Street

Där ett stort lager av böcker, musik och im-
porterade svenska varor finnes.

Kuriko och Ole Old ständigt på lager.

EMIL PETERSON

Telephone: Englewood 1622

Phones--Aberdeen 0220--0316-Wentworth 2824

SOUTHFIELD COAL COMPANY

OSCAR LARSON & SONS

COAL CARTAGE COKE

9100 SOUTH PARK AVENUE

Furniture & Piano Moving

BETHEL COMPANION

VOL. XXXIII

FEBRUARY, 1933

No. 2

New Year's Wish.

BY VIOLET ALLEYN STOREY.

I can not wish you only—"Happy New
Year!"

I wished you that last year, yet now
I know

These last twelve months have
brought you loss and sorrow,

And fear of poverty and kindred woe!
Still, as this New Year breaks in star-
gemmed splendor,

I see you undefeated; something fine

Released in you for all that you have
suffered,

As if, on the horizon, you saw a Sign.
Of life's endurance past each tribula-
tion,

Of man's long courage, and of God's
wide care!

I know you wish not simply to be
happy—

But to keep clear the will and faith
to dare!

Resolve for Every Morning.

BY GRACE NOLL CROWELL.

Not only when the New Year's foot-
steps sound

Upon the threshold of my door, shall I
Make resolution . . . every flaming
dawn

Shall find me waiting earnestly to try
To live the glorious hours of one brief
day

Simply and serenely at my best;

To serve, if there be need for me to
serve;

To rest, if there should be the need for
rest.

And I shall always try to be sincere;
To search for truth and find it where
I can;

I shall be charitable, knowing well
The good that lies within my fellow
man.

I would be cheerful—and I would be
brave

Beneath whatever load, or chastening
rod,

And oh, these two things I shall try
to keep:

A steadfast faith—a childlike trust in
God.

Minutes of the Annual Meeting of the Bethel Lutheran Church,

held Thursday evening, December 1,
1932, at 8 p. m., after a short devo-
tional meeting had been conducted.

The first order of business was the
election of a recording secretary for
the year 1933. Mr. John Westberg
was reelected secretary.

The minutes of the adjourned meet-
ing held January 21, 1932, were read

and approved. There were also read
the minutes of an extra meeting held
Sunday, June 5th, 1932, and a com-
munication sent to Dr. G. A. Bran-
delle, President of the Augustana Syn-
od, inviting the Synodical Convention
to be held at our church in 1933. These
were approved.

The tellers for this meeting, ap-

BETHEL COMPANION

Published monthly by the Augustana Book Concern, 639 38th Street, Rock Island, Illinois. Entered as second class matter, July 8, 1927. at the Post Office at Rock Island, Illinois, under the act of March 3, 1879. Subscription Price, 50 cents per year.

Pastor C. Emil Bergquist, Editor.

Business Manager:
Ray Malmquist

Bethel Lutheran Church
Cor. 62nd and Peoria Streets.

pointed by the chairman, were: Harry Paulson, Rustan Olund, Arvid Grell, Carl T. Seaberg, J. Lundquist, J. Liden, and John Burgeson, Jr.

The following were elected deacons for the three-year period, 1933-1934-1935; Jas. F. Josephson, reelected; Claus Johnson, and Henry Larson.

The trustees elected for the three-year period, 1933-1934-1935 were: Hjalmer Ahlberg, Arthur Ehrenstrom and John Burgeson—all reelected. Gust Johnson was elected for a two-year period, 1933-1934, to fill the vacancy of Carl H. Johnson, who has moved from Chicago.

Walter Peterson was elected auditor for 1933-1934, to fill a vacancy.

John Westberg was elected delegate to the Southern Chicago District meeting, with Henry Johnson as alternate.

Arthur Ehrenstrom was elected delegate to the Illinois Conference, with Mr. Claus Johnson as alternate.

The election of a head usher was referred to the Board of Administration.

On motion duly made, seconded and carried, the salary of the organist and choir leader, Mr. Ralph Peterson, is to remain the same as it is now; namely, \$1,000.00 per year.

The salary of the pastor is to remain the same as it now is, namely, \$3,000.00 per year, including gas, light,

heat and telephone service. The pastor donates a month's salary as well as expense for gas and light.

The salary of the janitor was referred to the Board of Trustees.

On motion duly made and seconded, the matter of our congregation's pledge to the Illinois Conference Budget for the year of 1933, was referred to the joint Board of Administration, with full power to act.

A vote of thanks was extended to Miss Svea Broman, organist, at our midweek services, for the fine service she has rendered.

Arrangements for the summer school were referred to the Board of Deacons.

The following recommendations were presented by the Board of Trustees:

I. That authority be granted them to borrow a sum, not to exceed \$5,000.00, for the purpose of meeting our Conference obligations and retiring outstanding loans. A motion was made, seconded and carried to table this recommendation until the Report meeting.

II. That a Board of Stewards be elected to carry out an educational program under supervision of the Board of Administration; said body to disseminate information concerning our institutions and various church activities. On motion duly made and seconded this recommendation was accepted.

III. That a committee be appointed to investigate our lighting system, to determine what savings can be accomplished by the installation of up-to-date equipment, and to report to the congregation at its next meeting. A motion was made and carried to refer it to the Board of Trustees.

The trustees, through Mr. Arthur Ehrenstrom, presented the following budget setting forth the anticipated income and expenses for 1933 and requested the authority of the congre-

gation to present the budget to the various societies of the church:

| INCOME BUDGET—1933. | |
|------------------------------|-------------|
| Membership dues | \$ 8,150.00 |
| Contributions from societies | 3,850.00 |
| BETHEL COMPANION Ads.... | 200.00 |
| Collections | 1,200.00 |
| | <hr/> |
| | \$13,400.00 |

| EXPENSE BUDGET—1933. | |
|--|-------------|
| Expenses (as per details previously submitted) | \$12,400.00 |
| For retirement of loan..... | 1,000.00 |
| | <hr/> |
| | \$13,400.00 |

Motion made and carried that the installation of the newly elected deacons and trustees be held Sunday, January 29th.

Motion was made that the adjourned report meeting be held January 19th, at 8 p. m.

The meeting closed with the pronouncing of the Benediction by the pastor. JOHN WESTBERG, Sec'y.

Minutes of the Adjourned Meeting—Jan. 19, 1933.

The minutes of the adjourned meeting held Thursday evening, January 19th, 1933. The meeting was called to order by Rev. C. Emil Bergquist, having been preceded by a short devotional service. The minutes of the regular annual meeting held December 1st, 1932, were read and approved.

The pastor's report was read by himself and upon a motion duly made and seconded, was accepted and ordered spread upon the official record of the congregation.

The annual report of the trustees was read by the chairman, Mr. Hjalmar Ahlberg and upon motion duly made and seconded was accepted and made a part of these minutes. This report will be found in the BETHEL COMPANION.

The financial secretary's report presented by Mr. Melvin Olson, and the

treasurer's report, submitted by Mr. L. C. Larson, were both duly accepted and ordered spread upon the minutes. Both of these reports had been previously audited and found to be correct by the auditing committee.

The auditors' report: This is to certify that the accounts of both the treasurer, Mr. L. G. Larson, and the financial secretary, Mr. Melvin Olson, have been carefully checked and found to be correct by the undersigned:

ARVID GRELL,
FRED JOHNSON,
WALTER PETERSON,

Auditors.

The reports of the various organizations were presented and read at this meeting. They were accepted and ordered placed in the official record.

Excerpts from the Pastor's Report.

EDITOR'S NOTE: The pastor has purposely "boiled down" his report. Space is precious. Read and reread the different reports and thus visualize the service rendered by Bethel in the past year.

The pastor in his Annual Report stressed the verse, "God is our refuge and strength, a very present help in trouble." Despite the critical period in which we live, God is our source of help and strength. Bethel has experienced this truth the past year. A review of the various phases of our church life clearly reveals this truth. The English services have been very well attended; the Swedish continue to hold their own. Our "Youth Worship Service," the purpose of which is to train our younger generation, has been very helpful. Granger Westberg rendered invaluable assistance in organizing a choir and planning the details.

Church School.

Our Church School has an enrollment now of 487—the 500-mark will

soon be reached. Teachers and officers 48. Rev. Vincent Nordgren and his wife were here last fall and conducted an institute. Our choir, under the direction of Ralph Peterson, has, as usual, rendered faithful service.

Communion services have been well attended. Prayer meetings likewise. Special weeks, such as Universal Prayer Week, Holy Week and "Week of Penitence and Prayer," were observed. Our organizations have all done splendid service. The organizations have also sponsored different services Sunday evenings.

Special Events.

The Augustana Synod has accepted the invitation of the Bethel Church to hold its 1933 convention in our church.

The Bethel Emergency Relief Station (see Minutes of Secretary) has performed a beautiful service in ministering to the "least of these my brethren." God has blessed this movement. In January a dinner was served 125 people in connection with the baptismal ceremony—Day of Presentation of Christ in the Temple.

Summer School had an enrollment of 83. Teachers: the pastor, Laura Bergquist, Svea Johnson, Olga Anderson.

Sunday, May 1st, 43 were confirmed. Adult class of 8 likewise confirmed.

Bethel has endeavored to do its share in raising funds for our hospital. (See report in Minutes.)

The congregation during the past year placed Mr. John Walgren in the Augustana Home for the Aged. Mr. Walgren has served Bethel over a long period of years.

A number of members have passed from our midst this past year. We miss them, to say the least.

Total membership 810.

Funerals 39—7 members.

Weddings 23 couples—5 members.

By confirmation 43; 8 adults confirmed.

Dropped or placed on inactive list 53.

Baptisms 76.

The pastor would call the attention of the members to our different reports appearing in this number. From our vantage ground we feel that 1932 has been in many respects a year of helpful, Christlike service.

May God our Father be allowed to instill in the hearts and minds of our dear Bethel members His spirit of love, expressing itself in devotion and sacrifice.

Financial Reports.

DORCAS SOCIETY.

President—Mrs. Gust Larson.
Treasurer—Mrs. Wendell Schiel.
Receipts\$1,712.76
Disbursements 1,585.48
Balance on hand\$ 127.28

HOUSE COMMITTEE.

Receipts\$ 33.62
Disbursements 26.45
Balance\$ 7.17

FLOWER FUND.

Receipts\$ 46.75
Disbursements 29.00
Balance on hand\$ 17.75

RELIEF FUND.

Receipts\$ 79.09
Disbursements 75.00
Balance on hand\$ 4.09

MISSION SOCIETY.

President—Mrs. Otto Swanson.
Treasurer—Mrs. Gust Johnson.
Receipts\$ 404.86
Disbursements 399.11
Balance on hand\$ 5.75

BETHEL CIRCLE.

President—Miss Florence Anderson.
Treasurer—Miss Edith Johnson.
Receipts\$ 158.41
Disbursements 155.24
Balance on hand\$ 3.17

SENIOR LUTHER LEAGUE.

President—Clifford Nelson.
Treasurer—Raymond Paulson.

Receipts\$
Disbursements
Balance on hand\$

JUNIOR LUTHER LEAGUE AND JUNIOR MISSION BAND.

Report made by pastor. No finance report.

BETHEL BROTHERHOOD.

President—Mr. Chas. V. Johnson.
Treasurer—Mr. John Burgeson.
Receipts\$ 370.33
Disbursements 284.52
Balance on hand\$ 85.81

SUNDAY SCHOOL.

Superintendent—Rev. C. E. Bergquist.
Treasurer—Mr. Arvid Grell.
Receipts\$1,185.12
Disbursements 1,043.31
Balance on hand\$ 141.81

BIBLE DEPARTMENT.

Mission Fund:
Receipts\$ 42.16
Disbursements
Balance on hand\$ 42.16
Birthdays:
Receipts\$ 45.33
Disbursements
Balance on hand\$ 45.33

BETHEL BENEVOLENT CHURCH FUND.

Mr. Chas. Knutson, Treasurer.
Receipts\$ 280.09
Disbursements 268.60
Balance on hand\$ 11.49

BETHEL SICK BENEFIT SOCIETY.

President—Arthur Ehrenstrom.
Treasurer—Chas. E. Burgeson.
Receipts\$1,055.84
Disbursements 803.53
Balance on hand\$ 252.31

A committee consisting of Mr. Gust Johnson, Mrs. F. T. Westberg and Mrs. Gust Larson was appointed last year to arrange for a place at the Augustana Home for the Aged for Mr. J. A. Walgren. This has been done and Mr. Walgren is now located at the home. This committee will continue to function until all the financial matters connected with the situation have been settled.

The organizations of the congregation sponsored a dinner for the benefit of Augustana Hospital, June 16th, 1932. The sum raised counting pledges that evening was \$333.40. So far \$253.81 has been realized on this sum. Later \$11.81 was turned in. The pastor-canvassers raised in pledges a goodly sum for the hospital. Inasmuch as these were not direct no report is given of the total sum realized.

Report of the Bethel Emergency Relief Station, 59th and May Streets.

Ray Malmquist, Director.

Balance on hand Jan. 1, 1932..\$162.09
Cash gifts received from various organizations:

From our church..... 115.00
Innovation players 160.00
Personal gifts from church members and others..... 172.00
Bake Sales 60.00
Choir Concert 56.00
Hal Totten Program..... 45.00
Beal School Parent-Teacher Association 10.00

\$780.00

Disbursements 756.60

Balance on hand Jan. 1, 1933..\$ 23.49

The Emergency Relief Station has received from fifty-seven bakeries in our neighborhood, pastries, pies, coffee cakes, rolls and bread loaves to the amounts of \$3,458.30 which has been distributed to people out of work and to the needy in general, irrespec-

tive of race. One hundred ten Thanksgiving baskets and 105 Christmas baskets were distributed during 1932. Five thousand, four hundred and fifty-one garments were given away, fourteen children were clothed for their confirmation, five children received medical attention, four of these were operated upon, receiving physicians' and hospital care, free, through the influence of the Relief Station. One hundred and ten bushels of pears and one truckload of various vegetables were donated to the station and were distributed among the needy. At the present time, six men without homes, are receiving food and shelter at the Relief Station.

The relief work was started in 1931 in the basement of the Bethel church, but because of better facilities moved to the present quarters on the corner of 59th and May Streets, on June 11th, 1932, where they are occupying two vacant stores, rent free. One of the stores is being used for religious services every Wednesday night. These services are conducted by our neighboring Lutheran pastors, with an attendance of from sixty to one hundred persons at every meeting. All this work is under the supervision of the Bethel Church Emergency Relief Committee with Mr. Ray Malmquist as its director.

The secretary was ordered to send a letter of thanks to all church organizations for the work and contributions which they have so willingly performed during the past year.

To constitute a committee on flowers for Sunday Worship Services, the following were asked to serve for this year: Mrs. Axel Olson and Mrs. J. E. Nelson.

This committee makes it possible for the members of the church to furnish flowers in memory of some loved ones or anniversary occasions or birthdays to be observed in this manner.

To Mr. Ray Malmquist and all his coworkers in the Emergency Relief Station, the congregation extends thanks for their untiring work which they are daily performing at the station.

There being no further business, the meeting adjourned with the benediction by the pastor.

JOHN WESTBERG, Sec'y.

Bethel Senior Luther League President's Report, 1932.

The Bethel Senior Luther League had eleven meetings during year 1932 with an average attendance of 100 members per meeting. During the year we had 160 registered visitors, a small part of the actual number.

Our entire membership was divided into five teams, each taking one of the five colors, of the Lutheran Emblem for their name; namely, black, red, white, blue and gold. A contest was conducted throughout the year and points were earned for various duties and accomplishments. The White Team won the contest and were the guests of the four losing teams at a banquet held at the Broadview Hotel on December 16th.

Our meetings have consisted of—singing led by a leaguer; devotions also by a leaguer; business conducted by the president; musical, educational or spiritual programs prepared by the team in charge; and refreshments. At the September meeting we had a "Stunt Night."

Six Sunday evening services were sponsored and also one service during week of "Repentance and Prayer." We sponsored a Thanksgiving Sunrise Service and invited the local leagues of the Southern Chicago District. After this service, breakfast was served. At the May meeting we had the members of the Junior Luther League with us as our guests.

We had two money-making projects,

a series of stereopticon lectures on the "Redemptive Passion" held on six consecutive Thursday nights during the Lenten Season. Also "The Spotlight," an exhibit sale on May 18th.

Our social times were sponsored by the various teams and came in addition to our regular league meetings.

At the quarterly district meetings, Bethel had the largest attendance at three out of the four meetings held. We have won a picture twice for having the largest attendance and if we can win it at two more meetings, the picture will be ours.

Melba Newstrom represented Bethel in the Luther League Oratorical Contest and she came out the winner at the District eliminations and at the Conference eliminations she came in second. Her topic was on "Stewardship."

A greater friendship has grown among our young people and their cooperation in league work has been splendid as has been exemplified in their faithfulness in all our undertakings and also resulted in obtaining 53 new members during the year 1932.

ALICE STOCKEL, President.

Bethel Circle President's Report for Year 1932.

"Remembering without ceasing your work of faith, and labor of love, and patience of hope in our Lord Jesus Christ, in the sight of God and our Father."

I submit herewith my report for the Bethel Circle, for the year 1932.

The Bethel Circle met regularly every second Wednesday during the year, with the exception of the month of August. In connection with the regular business routine we have had a Bible study conducted by our pastor, Rev. C. E. Bergquist, at practically every meeting. We have had the pleasure of listening to Mrs. Bergquist at two of our meetings. She

has spoken to us about her missionary work and trip East, which were very interesting, as well as inspiring.

Owing to the uncertainty of conditions the Bethel Circle has not given their usual affairs. During the month of November we gave "A Special Excursion to Sweden," which we are happy to say was a success, as far as the attendance was concerned.

We had an enjoyable outing to the Sand Dunes, one day during the month of August.

I want to thank the girls for their wonderful cooperation. I am happy to say their kind assistance helped make my year a most pleasant one.

We are thankful to God for having been good to us this year. Although many of our dear friends have passed away He has spared and kept us.

Respectfully submitted,

FLORENCE ANDERSON, Pres.

"Och se, jag är med eder alla dagar intill världens ände."

Apostlagärningarna 28: 20.

Under det gångna året har Herren ej svikit oss uti vårt görande och låtande. Han har varit med oss såsom enskilda och såsom en förening. Våra möten ha varit uppbyggliga. Medlemmarna ha vid mötena öppnat med bibelläsning och bön. Vår käre pastor har även i år förklarat en del av Apostlagärningarna. Vid flera möten har fru Bergquist uppmuntrat oss med tal över olikartade missionsämnen. Vid missionsgudstjänsten i april talade fröken Highland. Vår andel till missionen är betald men ej vårt kvot till byggnadsfonden. Alla inkomster ha inkommit genom frivilliga gåvor. Två livstidsmedlemmar ingingo i år. Flera av våra trognaste medlemmar ha avlidit under året. De hava ingått i den eviga vilan. Dock ha vi dem i kär hägkomst. Vi uttrycka vårt deltagande till deras nära och

kära. Till pastor Bergquist och alla kära medlemmar såväl som till ämbetsinnehavarna ett hjärtligt tack.

FRU OTTO SWANSON.

Report of Board of Trustees for Year 1932.

The records of your Board of Trustees for the year 1932 reveal a fine spirit of both moral and financial support of our church for which we are thankful.

To begin with we will mention the contribution of the following organizations: Dorcas Society, \$1,200.00; Sunday School, \$400.00; Luther League, 250.00; Brotherhood, \$175.00; Bethel Circle, \$100.00.

We are also mindful of the individual members who have done all that circumstances will permit and it is our earnest hope and prayer that the same spirit of sacrifice will prevail throughout 1933.

It is fitting that mention be made of the personal sacrifice in this respect, on the part of our pastor, Rev. C. E. Bergquist, who has voluntarily refunded a substantial part of his salary, which is greatly appreciated.

There has been considerable work done in and about the church premises during the year and to those whose names are not mentioned but who have given freely of their time and efforts we are deeply grateful. Under the supervision of Mr. Gustav Johnson and Ray Malmquist, a crew of men labored faithfully for days, without compensation, cleaning and calcimining the church parlors. The pews and lower sections of walls of the auditorium were thoroughly washed and the balcony seats varnished, at a minimum expense; namely, for cleaning materials and meals for the workers.

The new sexton assumed his duties early in the year and has done his work in a satisfactory manner. His

apartment was thoroughly cleaned and renovated. A new gas stove was installed and linoleum laid on the kitchen floor.

In return for services rendered the pastor had necessary work done in the parsonage at his own expense and in general has improved the property including a room in the front of the basement.

The regular pay roll has been met promptly (which by way of information was lower than the previous year by about \$800.00 as will be noted from the treasurer's report) and except for a few outstanding bills, all accounts have been taken care of in the usual manner, including the final payment for the electrification of the organ.

It is the Conference obligation which faces us now and probably the only way to meet the same is to borrow funds for that purpose. The plan outlined at the annual meeting would solve that problem and also take care of the outstanding notes for loans made a year ago.

In view of present conditions we believe our physical condition to be as good as can be expected and while we do not approve of our going into debt any more than is absolutely necessary, it seems that our indebtedness is not more than we can reasonably hope to get from under in due course of time.

BETHEL BOARD OF TRUSTEES.

Minutes of the Dorcas Meeting January 18th.

The regular Dorcas meeting was held Jan. 18th, Mrs. G. E. Larson, the reelected chairman, presiding. Song No. 132 was sung, after which Rev. Bergquist conducted the devotions. Then English song No. 101—"Love One Another" was sung. In memory of Mr. and Mrs. Kjellberg, at request

of the daughters present, the society sang Swedish song No. 45.

The minutes of the December meeting were read and after corrections, approved. Installation of officers was conducted by Rev. Bergquist. **REPORTS:** *Financial Secretary*, Disbursements \$235.00; 179 members recorded; \$225.00, dues outstanding. *Treasurer*, Balance to date \$127.08. Annual report: Receipts \$1,712.56; disbursements \$1,585.48. *Flower Fund*, \$17.35. Flowers given to Mrs. Bradish and Mrs. Wistrom. *Helping Hand* \$4.09. *Corresponding Secretary*, 22 Christmas cards sent to shut-ins. *Social Secretary*, hostesses for February: Mesdames H. Pearson, Walter Peterson, A. Rune and A. F. Seaberg. *House Committee*, in treasury to date \$7.17. *Visiting Committee*, Mrs. C. Wester and Mrs. O. T. Nelson had made 55 calls—a fine report. Mrs. Wistrom reported quite ill. *Ways and Means Treasurer*, \$1,034.96. *Auditing Committee*, accounts found to be o. k.

Motions made and carried: That all reports be accepted; that Board members call on members in arrears; that cards be sent before each meeting, as before; that Dorcas continue to order flowers from Haarlow and Jacobson (following recommendation from the Dorcas Board); that visiting committee of two be appointed by chairman each month; that chairman appoint Ways and Means committee; that, as an economy measure, only one kind be served with our coffee; that we discontinue reading articles at each meeting and a song be sung instead (by society); that House committee be reelected. The Auditing committee recommended that all bills be presented to the financial secretary before being paid. The pastor recommended that Haarlow and Jacobsen be patronized by our members. *Chairman appoints:* Mrs. J. Krantz and Mrs. G. E. Larson Visiting committee from January to February, Mrs. P. M. Ol-

son and Mrs. E. Lingren from February to March. For Ways and Means committee for 1933, Mesdames C. Burgeson, Ray Malmquist, I. Hessel, Carl Wahlen, and L. A. Olson. The chairman expresses thanks for willingness of members, especially those on Visiting committee and Ways and Means committee. *Greetings and Thanks* from Mesdames A. Ahlberg, M. Lind, Shellstrom, Funk and Billings. Mrs. R. Sandin read a poem about the New Year. Motion made and carried that the poem be published in BETHEL COMPANION, as Dorcas' greetings to congregation. Rev. Bergquist spoke on John 1. Visitors, five. *Helping Hand*, \$4.50. Dues, \$55.50. Donation of \$5.00 from Mrs. F. Person, instead of entertaining. Birthday money from Mesdames Karl F. Seaberg, C. Anderson, I. Hessel and Hannah Anderson. Benediction. Refreshments served by Mesdames Aug. Nelson, F. Paulson, W. Odham, and C. Wester.

MRS. A. EHRENSTROM, Sec'y.
Chicago, Ill., Jan. 19, 1933.

Bethel congregation:

1932 has gone. We begin our new year with a membership of 179. We have held monthly meetings, everyone splendidly attended. I deem it a great privilege to be president of an organization where coöperation and goodwill prevail.

Many thanks,
MRS. GUSTAF E. LARSON
President, Dorcas Society

Please Note!

Members residing in Districts VI and VII will meet in the Church Parlors, Thursday evening, Feb. 23rd. The pastor conducts the regular N. T. Interpretation Class. Come prepared to study Galatians with one another.

District VI. Deacon, Carl Johnson; trustee, Arthur Ehrenstrom. Boundaries: Halsted on East, 59th on South, West and North unlimited. If there are any omissions or corrections to be made let us know.

Mr. Carl J. Anderson, 5746 S. Morgan St.
 Miss Dorothy Anderson, Bernice, Stanley and Robert, 5727 S. Sangamon St.
 Mrs. Ida Maria Anderson, 5742 S. Peoria St.
 Mrs. Hannah Anderson, 5753 Morgan St.
 Miss Ruth Bergstrom, 850 W. 59th St.
 Mr. and Mrs. Carl L. Bjork, 5805 S. May St.
 Mr. Lester Crook, 5447 Racine Ave.
 Mr. and Mrs. Wm. Haarlow, 5700 Aberdeen St.
 Miss Josephine Hall, 5002 E. Elizabeth St.
 Mrs. Albin Jacobson, Frank and Lillian, 5750 S. Morgan St.
 Mr. and Mrs. Axel Johnson, Mauri, Fred and Runa, 5751 S. Richmond St.
 Mr. and Mrs. Peter Johnson, 5611 Seeley Ave.
 Carl, Peter, Olive and Ruth Johnson, 5611 S. Seeley Ave.
 Mrs. Goran Johnson, 1050 W. 59th St.
 Mr. and Mrs. J. Emil Johnson, 5839 S. Carpenter St.
 Mr. Martin Johnson, 5839 S. Carpenter St.
 Mr. and Mrs. Wm. Johnson, Eleonore, Wilbert and Stanton, 5840 S. Morgan St.
 Mr. and Mrs. A. E. Klang and Viola, 5848 S. Peoria St.
 Mrs. Ingrid Knutson, 5826 S. Morgan St.
 Mrs. Hulda Marie Larson, 5526 S. Morgan St.
 Margaret and Edmund Larson, 5746 S. Elizabeth St.
 Mrs. G. Lundin and Thorwald, 5700 S. May St.
 Mr. and Mrs. John E. Lindquist and Robert, 5810 S. Morgan St.
 Mr. and Mrs. Oscar Lindstrom, Agda and Alice, 1108 W. 59th St.
 Miss Nellie Monson, 5810 S. Morgan St.
 Mr. and Mrs. Nels Olson, Robert and Doris, 5753 S. Morgan St.
 Mr. and Mrs. G. Skoglund, Elmer, William and Edward, 5843 S. Winchester Ave.
 Mrs. Ellen Stake and Norma, 5835 Sacramento Ave.
 Mr. and Mrs. Peter Sundstrom, Waldon and Gladys, 5627 S. Carpenter St.
 Mrs. Helena Swanson and Cora, 5810 S. Morgan St.

District VII. Deacon, Henry Johnson; trustee, Laurence Larson. Boundaries: Halsted on West, 63rd on South, East and North unlimited.
 Mr. and Mrs. Eric Andreen and Helen, 5949 Union Ave.
 Mr. K. Erik Anderson, 5964 Union Ave.
 Mr. G. Elmer Anderson, 5964 Union Ave.
 Mrs. Gottfried Anderson, Enfrid and Jean, 6123 Woodlawn Ave.
 Mr. and Mrs. Jonas Anderson, 5964 S. Union Ave.
 Mr. Oscar V. Anderson, 5964 Union Ave.
 Minnie Bahrd, 820 E. 46th St.
 Miss Freda Bloomgren, 5913 Parnell Ave.
 Mrs. Anna Bostrom, 733 W. 61st St.
 Mr. and Mrs. Axel Brendenberg and Clarence, 731 W. 61st St.
 Mr. Gordon Burkhardt, 722 Englewood Ave.
 Mr. Emmanuel Dahlberg, 5925 S. Halsted St.
 Miss Alida Erickson, 1460 E. 57th St.
 Miss Eleanor Erickson, 5753 S. Lowe Ave.
 Mr. and Mrs. Martin Erickson, Ruth and Florence, 720 Englewood Ave.
 Mr. Carl Fahlstrom, 5946 Union Ave.
 Mr. and Mrs. Milton Freberg, 506 Englewood Ave.
 Mr. and Mrs. Carl Hovland, 731 Englewood Ave.
 Mrs. Alice Hjersted, 506 W. Englewood Ave.
 Mrs. Martha Hummell, 700 W. Garfield Blvd.
 Roy Jacobson, 5826 S. Washtenaw Ave.
 Mr. and Mrs. G. O. Johansson, Folkie and Mabel.
 Miss Alice Janson, 5649 S. Aberdeen St.
 Mr. and Mrs. C. F. Johnson, Margaret, Martha, Edgar and Elva, 5621 Emerald Ave.
 Mr. and Mrs. Henry Johnson, 6219 Langley Ave.
 Miss Josephine Johnson, 820 E. 46th St.
 Miss Julia O. Johnson, 855 Drexel Square.
 Mrs. Sigurd M. Johnson, 907 W. 69th St.
 Mr. and Mrs. John C. Karlblom, Walter and Evelyn, 628 W. 62nd St.
 Mr. Edgar Kitten Dorf, 711 W. 61st Place.

Henry Moellering, 6021 Harper Ave.
 Marion and William Neville, 431 W. 61st Place.
 Mr. and Mrs. Oscar Olsen and Evelyn, 703 W. 62nd St.
 Mr. and Mrs. Rustan Olund, 5925 S. Halsted St.
 Mrs. Emma F. Pellerin, Earl, Paul and Anita, 5506 S. Halsted St.
 Mr. Elof Peterson, 5737 S. Emerald Ave.
 Mr. and Mrs. Carl Sand, Carl and Arthur, 618 W. 54th Place.
 Mr. and Mrs. J. Santer and Virginia, 3704 Wentworth Ave.
 Mrs. Regina Sternberg and Harold, 5650 Union Ave.
Mr. and Mrs. Frans Sundell and Irma, 731 W. 61st St.
 Mr. and Mrs. Helmer Swanson, 663 W. 61st St.

TREASURER'S STATEMENT FOR THE YEAR 1932.

| | |
|---------------------------------|-------------|
| Receipts. | |
| Cash on hand January 1st.....\$ | 37.55 |
| Received from M. Olson: | |
| First Quarter | \$5,194.22 |
| Second Quarter | 2,993.52 |
| Third Quarter | 1,523.76 |
| Fourth Quarter | 3,113.38 |
| | 12,824.88 |
| Interest | .06 |
| | \$12,787.39 |

| | |
|--|-------------|
| Disbursements. | |
| Salaries | \$ 5,090.90 |
| Gas and Electricity..... | 514.22 |
| Coal | 227.55 |
| Telephone | 116.65 |
| Postage and Printing..... | 117.39 |
| Repairs and Upkeep..... | 367.45 |
| General Expense (Food, Laundry, Janitor's Supplies, etc.)..... | 308.03 |
| Interest on Loans..... | 23.50 |
| Payment on Loans..... | 800.00 |
| Insurance | 213.64 |
| Illinois Conference (1931 Apportionment) | 2,250.00 |
| Illinois Conference (1932 Apportionment) | 750.00 |
| Augustana Hospital Appeal Fund.. | 253.81 |
| Augustana Book Concern..... | 701.83 |
| Summer School | 35.00 |
| Office Expense | 58.23 |
| Special Collections | 122.24 |
| Petty Cash to Cl. Erickson, Janitor | 25.00 |
| Bank Expense (Fe. Tax on Cks.).. | 2.04 |
| | \$11,972.48 |

| | |
|---------------------------|-------------|
| Cash on hand Dec. 31..... | \$14.91 |
| | \$17,787.39 |

LAURENCE C. LARSON,
Treasurer.

FINANCIAL SECRETARY'S REPORT FOR YEAR 1932.

| | |
|------------------------------------|-------------|
| Membership Dues | \$ 6,503.18 |
| Back Dues | 532.90 |
| Collections | 1,143.82 |
| Loans | 1,800.00 |
| Augustana Hospital Appeal..... | 254.81 |
| Advertising (Bethel Companion).... | 92.75 |
| Initial Offerings | 28.35 |
| Rental of Church..... | 21.00 |
| Bethel Companion | 1.85 |
| Donations: | |
| Dorcas Society | \$1,200.00 |
| Church School | 400.00 |
| Luther League | 250.00 |
| Brotherhood | 175.00 |
| Bethel Circle | 100.00 |
| Rev. Bergquist | 250.00 |
| Mr. Tronerud | 5.00 |
| | 2,380.00 |

| | |
|------------------------------------|--|
| Special Collections: | |
| Bethel Relief | \$ 41.34 |
| Illinois Conf. Brotherhood | 20.88 |
| | 62.22 |
| L. C. Larson, Duplicate Payment... | 4.00 |
| | Total Receipts for year 1932.. \$12,824.88 |

Turned over to Mr. L. C. Larson,
 Church Treasurer

M. E. OLSON, Financial Sec'y.

MEMBERSHIP DUES FOR THE YEAR 1932.

| | 1932 | Back Dues |
|-------------------------------------|---------|-----------|
| 1 Aanerud, Mr. & Mrs. Bernard | \$16.78 | \$1.00 |
| 2 Aanerud, Bernard | 3.48 | |
| 3 Aanerud, Mr. & Mrs. Louis | 33.00 | |
| 4 Abrahamson, Mrs. Arlie..... | 5.45 | |
| 5 Adlerz, Mr. & Mrs. Chas..... | 7.55 | |
| 6 Ahlberg, Hjalmar | 3.75 | |
| 7 Ahlberg, Mrs. Anna..... | 12.00 | |
| 8 Ahlberg, Signe | 17.25 | 3.00 |
| 9 Ahlberg, Esther | 26.00 | |
| 10 Ahlberg, Albion | 25.00 | 25.00 |
| 11 Ahlson, Mr. & Mrs. Anton | 17.50 | |
| 12 Ahlstedt, Mrs. Wm..... | 12.50 | |
| 13 Alexson, John | 5.00 | |
| 14 Almer, Arthur | 15.00 | |
| 15 Almer, Carl | 13.00 | |
| 16 Anderberg, Mrs. Hanna..... | 12.00 | |
| 17 Anderson, Mr. & Mrs. A. G. | 2.00 | |
| 18 Anderson, Andrew L..... | 21.00 | 2.00 |

| | 1932 | Back Dues | | 1932 | Back Dues |
|-------------------------------------|-------|-----------|---------------------------------|-------|-----------|
| 19 Anderson, Gilbert | 20.80 | | 80 Berg, Howard | | |
| 20 Anderson, George | 20.00 | | 81 Bergquist, Dorothy | .48 | |
| 21 Anderson, Mr. & Mrs. A. R. | 26.00 | | 82 Bergquist, Rev. & Mrs. C. E. | 78.00 | |
| 22 Anderson, Anna N. | 10.00 | | 83 Bergstrom, Ruth | 3.07 | |
| 23 Anderson, Mr. & Mrs. Aug. | 4.50 | | 84 Billings, Mrs. Jenny | 13.00 | |
| 24 Anderson, Ruth | 4.00 | | 85 Billings, Arthur | 1.50 | 1.35 |
| 25 Anderson, Hildur | .50 | | 86 Billings, Judith | 15.60 | |
| 26 Anderson, Mrs. Augusta | 8.55 | | 87 Bjork, Mr. & Mrs. Carl | 12.00 | |
| 27 Anderson, Florence | 18.75 | | 88 Bjork, Mr. & Mrs. Stanley | 31.00 | |
| 28 Anderson, Olga | 13.00 | | 89 Bjorklund, Mr. & Mrs. Gustav | 2.75 | |
| 29 Anderson, Agnes | | | 90 Bjorkman, Mr. & Mrs. John | | |
| 30 Anderson, Mr. & Mrs. Carl | 27.00 | | 91 Bjorkman, Glenn | | |
| 31 Anderson, Carl J. | 15.00 | | 92 Bloomgren, Freda | 11.40 | |
| 32 Anderson, Mrs. Carolina | 15.50 | 1.00 | 93 Bohlin, Mrs. Louise | 10.25 | 1.00 |
| 33 Anderson, Mr. & Mrs. Chas. Aaron | | | 94 Boan, Marie | | |
| 34 Anderson, Mr. & Mrs. Dewey | .50 | | 95 Boland, Violet | 30.15 | |
| 35 Anderson, Dorothy | 19.00 | | 96 Borgstrand, Carl A. | | |
| 36 Anderson, Bernice | 4.10 | | 97 Borgstrand, Carl G. | | |
| 37 Anderson, Stanley | 1.50 | | 98 Bostrom, Mrs. Anna | 2.60 | .50 |
| 38 Anderson, Robert | 4.28 | | 99 Bradish, Mrs. Anna | | |
| 39 Anderson, Dorothy | 1.00 | | 100 Bratlie, Mr. & Mrs. Herbert | 11.10 | |
| 40 Anderson, Mr. & Mrs. Elmer | 9.30 | | 101 Bratlie, Mr. & Mrs. Ernest | 50.00 | 1.00 |
| 41 Anderson, Mr. & Mrs. Elmer | | | 102 Bratlie, Mr. & Mrs. Hans | 52.00 | |
| 42 Anderson, Eleanor | 3.50 | | 103 Bredenburg, Mr. & Mrs. Axel | 7.60 | |
| 43 Anderson, Elsie | 9.50 | 5.00 | 104 Bredenburg, Clarence | 6.15 | |
| 44 Anderson, Frank | | | 105 Broman, Mrs. Clara | 12.00 | .25 |
| 45 Anderson, Andrew | 6.50 | | 106 Broman, Svea | 15.00 | 1.50 |
| 46 Anderson, Harold | 2.00 | | 107 Broman, Mrs. Peter | 13.00 | |
| 47 Anderson, Sigrid | .14 | | 108 Brooks, Mrs. Paulina | | |
| 48 Anderson, Eric | | | 109 Burgeson, Mr. & Mrs. C. F. | 52.00 | |
| 49 Anderson, Mrs. Hanna | 26.00 | | 110 Buregson, John | 15.60 | |
| 50 Anderson, Mrs. Ida Marie | 12.00 | | 111 Burgeson, Anna | 13.00 | |
| 51 Anderson, J. Albert | 19.00 | | 112 Burgeson, Stanley | 6.00 | |
| 52 Anderson, James | 10.40 | | 113 Burgeson, Bennett | | |
| 53 Anderson, Glenn | 8.00 | | 114 Burgeson, Mr. & Mrs. John | 39.00 | |
| 54 Anderson, Robert | 8.00 | | 115 Burgeson, John, Jr. | 13.00 | |
| 55 Anderson, Mr. & Mrs. Jonas | 15.60 | | 116 Burke, Mrs. Albert | 12.00 | |
| 56 Anderson, John E. | 12.50 | | 117 Burke, Mr. & Mrs. Robert | 15.00 | |
| 57 Anderson, Esther | 12.75 | | 118 Burkhardt, Gordon | 6.75 | |
| 58 Anderson, John G. | 1.75 | | 119 Clark, Mrs. Eva | | |
| 59 Anderson, Mrs. Ludvig | 4.10 | | 120 Carlson, Mrs. Agnes | 5.40 | |
| 60 Anderson, Enfried | .85 | | 121 Carlson, Raymond | 2.00 | |
| 61 Anderson, Marion | 9.25 | | 122 Carlson, Ivy | 4.80 | |
| 62 Anderson, Mr. & Mrs. Oscar | | | 123 Carlson, Mr. & Mrs. Arthur | 20.40 | .80 |
| 63 Anderson, Mr. & Mrs. Os. V. | | | 124 Carlson, Mrs. Augusta | 4.75 | |
| 64 Anderson, K. Erick | | | 125 Carlson, Clara | 6.00 | |
| 65 Anderson, G. Elmer | | | 126 Carlson, Mr. & Mrs. C. F. | 26.00 | |
| 66 Andreen, Mr. & Mrs. Eric | 24.50 | 3.00 | 127 Carlson, Mr. & Mrs. Gust. | 26.00 | |
| 67 Andreen, Helen | 9.15 | | 128 Carlson, Edwin | | |
| 68 Argust, Mrs. Mamie | | | 129 Carlson, Mr. & Mrs. Einar | 3.20 | |
| 69 Bahrd, Minnie | 7.00 | 3.00 | 130 Carlson, Jeanette | 2.40 | |
| 70 Beuparlant, Grace | 1.60 | .10 | 131 Carlson, John | | |
| 71 Bengtson, Mr. & Mrs. N. M. | | | 132 Carlson, Mrs. Anna | 23.85 | 7.20 |
| 72 Benson, Mr. & Mrs. Adolph | 6.75 | | 133 Carlson, Hazel | 31.20 | 1.80 |
| 73 Benson, Bernice | | | 134 Carlson, Mrs. Mary | 1.25 | |
| 74 Benson, Mrs. Christina | 1.00 | | 135 Carlson, Emmerly | | |
| 75 Benson, Frederick | 11.00 | | 136 Carlson, Mrs. O. W. | 2.35 | .10 |
| 76 Benson, Mr. & Mrs. John | 3.95 | | 137 Carlson, Anna | 2.55 | |
| 77 Benson, Grace | 4.15 | .45 | 138 Carlson, Hulda | .70 | |
| 78 Benson, Hazel | 4.00 | .10 | 139 Chevalier, Mrs. Judith | 10.70 | |
| 79 Berg, Mr. & Mrs. Harry | 5.70 | | 140 Christensen, Mrs. Mathilda | 8.00 | |
| | | | 141 Crook, Mr. & Mrs. C. G. | 26.00 | |

| | 1932 | Back Dues | | 1932 | Back Dues |
|------------------------------------|-------|-----------|---------------------------------|-------|-----------|
| 142 Crook, Adolph | 13.25 | 13.00 | 204 Hageman, Mildred | 3.00 | |
| 143 Crook, William | | | 205 Hagstrom, Eleanor | .60 | |
| 144 Crook, Evelyn | 8.80 | | 206 Hagstrom, Margaret | .70 | |
| 145 Crook, Lester | | | 207 Hagstrom, William | .70 | |
| 146 Dahl, Howard | | | 208 Hall, Josephine | | |
| 147 Dahlberg, Emanuel | 25.70 | | 209 Hallenberg, Linnea | 7.50 | .30 |
| 148 Olund, Mr. & Mrs. R. | 6.50 | 10.00 | 210 Hansen, Mrs. Carl | 18.20 | |
| 149 Dahlin, Mr. & Mrs. L. G. | 7.00 | | 211 Hansen, Virginia | 5.06 | |
| 150 Dahlin, Violet | 2.75 | | 212 Hanson, Mildred | .30 | |
| 151 Dahlin, Richard | 3.50 | | 213 Hanson, Ray | .20 | |
| 152 Dahlin, Caretta | 2.25 | | 214 Hart, Mrs. Hilda | | |
| 153 Dahlman, Sigrid | 12.00 | .25 | 215 Hawkins, Mrs. Ebba | 4.65 | 2.55 |
| 154 Danielson, Mr. & Mrs. John | 78.50 | | 216 Hawkinson, Arthur | 1.80 | |
| 155 Dow, Mr. & Mrs. Arthur | 25.00 | 1.50 | 217 Hedwall, Mrs. Edna | 4.05 | 1.00 |
| 156 Eckblom, John | 37.00 | | 218 Heike, Mrs. Ethel | 13.00 | |
| 157 Ekdums, Mrs. Wallace | | | 219 Heike, Eugene | 10.05 | |
| 158 Ehrenstrom, Mr. & Mrs. Art. | 11.00 | | 220 Heike, Lorraine | 7.70 | |
| 159 Ekblom, Mrs. Josephine | 13.00 | | 221 Heike, Mrs. Josephine | 26.00 | |
| 160 Ekwald, Mrs. Ida | 9.25 | | 222 Helberg, Mrs. Ellen | 12.00 | |
| 161 Elliason, Mr. & Mrs. E. R. | | | 223 Helberg, Edwin | 10.00 | |
| 162 Elliason, Linnea | | | 224 Henry, Mrs. John | 12.75 | |
| 163 Elliason, Richard | | | 225 Herlin, Mr. & Mrs. A. T. | | |
| 164 Elliason, Edith | .30 | | 226 Herlin, Grace | | |
| 165 English, Mrs. Ed | | | 227 Herlin, Kenneth | 1.90 | |
| 166 Engstrom, Mrs. Frank | 10.00 | | 228 Herlin, Theo. | | |
| 167 Engstrom, Evelyn | 10.00 | | 229 Hessel, Mr. & Mrs. Ellis | 40.00 | |
| 168 Erickson, Alida | 18.20 | .35 | 230 Hjersted, Harold | | |
| 169 Erickson, Mr. & Mrs. August | 30.00 | | 231 Hjersted, Mrs. Alice | | |
| 170 Erickson, Eleanor | | | 232 Hovlund, Mr. & Mrs. Carl | 4.70 | |
| 171 Erickson, Helena | 4.58 | | 233 Hovlund, Norman | 4.50 | |
| 173 Erickson, Mr. & Mrs. Martin | .50 | | 234 Hovlund, Carl | 4.60 | .10 |
| 174 Erickson, Ruth | .20 | | 235 Hult, Esther | | |
| 175 Erickson, Florence | .82 | | 236 Hult, Mr. & Mrs. John | 23.50 | |
| 176 Fagerberg, Hilma | 7.80 | | 237 Hummel, Mrs. Martha | | |
| 177 Fahlstrom, Carl | .50 | | 238 Isaacson, Anna | | |
| 178 Falk, Mrs. Hulda | | | 239 Jacobson, Mrs. Anna | 13.00 | |
| 179 Finnegan, Mrs. Johanna | 2.74 | | 240 Jacobson, Frank | 5.20 | |
| 180 Fogelson, Mrs. Mary | 10.00 | | 241 Jacobson, Lilly | 5.20 | |
| 181 Foster, Mrs. Paulina | 5.10 | | 242 Jacobson, Mr. & Mrs. Carl | | |
| 182 Frederickson, Mr. & Mrs. Arvid | 10.10 | | 243 Swanson, Mrs. Vera | | |
| 183 Frederickson, June | 5.25 | | 244 Jacobson, Harold | 4.60 | .10 |
| 184 Franklin, Mrs. Rena | | | 245 Jacobson, Roy | .35 | |
| 185 Friberg, Mr. & Mrs. Milton | | | 246 Janson, Alice | | |
| 186 Funk, Mrs. Anna | | | 247 Janson, Mr. & Mrs. H. E. | 21.50 | |
| 187 Garrett, Mr. & Mrs. John | 25.00 | | 248 Janson, Bror | 9.45 | 3.15 |
| 188 Grant, Mr. & Mrs. H. E. | 33.50 | | 249 Janson, Viola | 7.65 | |
| 189 Grant, Stanley | 7.05 | | 250 Janson, Ruth | 5.20 | |
| 190 Grant, Harold | 7.05 | | 251 Johanson, Anna | | |
| 191 Grell, Mr. & Mrs. Arvid | 19.75 | 7.50 | 252 Johanson, Einar | | |
| 192 Grell, Mrs. Olga | 19.00 | | 253 Johansson, Mr. & Mrs. G. O. | 6.26 | |
| 193 Anderson, Mrs. Eleonore | 4.25 | | 254 Johansson, Folkie | .50 | |
| 194 Grell, Margaret | 2.45 | | 255 Johnson, Arthur | | |
| 195 Gustafson, Mrs. Anna | 10.00 | | 256 Johnson, Mrs. Alfred | 5.25 | |
| 196 Gustafson, Ruth | 10.75 | | 257 Johnson, Mrs. Albert | 3.60 | |
| 197 Gustafson, Mrs. G. N. | 4.00 | 12.00 | 258 Johnson, Eleanor | 3.55 | |
| 198 Gustafson, Mrs. Isak | | | 259 Johnson, Mrs. Alma | 1.00 | |
| 199 Gustafson, Mrs. Mabel | | 13.00 | 260 Johnson, Russell | 5.48 | |
| 200 Gustafson, Mrs. Nellie | 8.25 | | 261 Johnson, Mr. & Mrs. Axel | 26.00 | |
| 201 Gustafson, Edna | 13.00 | | 262 Johnson, Mauritz | 12.80 | |
| 202 Haarlow, Mr. & Mrs. Wm. | 15.00 | 7.00 | 263 Johnson, Frederick | 5.25 | |
| 203 Hageman, Einar | | 2.00 | 264 Johnson, Runa | 6.49 | |
| | | | 265 Johnson, Mr. & Mrs. C. E. | 26.00 | |

| | 1932 | Back | | 1932 | Back |
|----------------------------------|-------|-------|-----------------------------------|-------|-------|
| | Dues | | | Dues | |
| 266 Johnson, Mr. & Mrs. C. F. | 48.50 | | 329 Josephson, Carl | 7.35 | |
| 267 Johnson, Margaret | 3.95 | | 330 Karlberg, Mrs. Signe | 12.00 | 5.00 |
| 268 Johnson, Martha | 5.30 | | 331 Karlblom, Mr. & Mrs. John | | 25.00 |
| 269 Johnson, Edgar | 9.60 | | 332 Karlblom, Walter | 1.40 | |
| 270 Johnson, Mr. & Mrs. Carl H. | 17.50 | 26.15 | 333 Karlblom, Evelyn | 7.85 | |
| 271 Johnson, Mr. & Mrs. Chas. | 14.00 | | 334 Kittendorf, Edgar | | |
| 272 Johnson, Norman | 5.00 | | 335 Kjellberg, Lawrence | | |
| 273 Johnson, Mr. & Mrs. Claus | 27.00 | | 336 Klang, Mr. & Mrs. Axel | 25.00 | |
| 274 Johnson, Svea | 10.00 | | 337 Klang, Viola | 1.52 | |
| 275 Johnson, Mildred | 11.35 | | 338 Knutson, Mr. & Mrs. Chas. | 39.25 | |
| 276 Johnson, Edith | 26.00 | | 339 Knutson, Mrs. Ingrid | | |
| 277 Johnson, Edwin | 21.00 | | 340 Krantz, Mrs. Anna | | |
| 278 Johnson, Ellen | 30.00 | | 341 Krause, Mrs. Ed | 16.29 | 3.00 |
| 279 Johnson, Tillie | 30.00 | | 342 Lagerstrom, B. G. | | |
| 280 Johnson, Emma | 27.50 | | 343 Lagerstrom, Mr. & Mrs. Otto | 26.00 | |
| 281 Johnson, Erick | 8.55 | | 344 Lagerstrom, Ebba | 13.00 | |
| 282 Johnson, Esther A. | 11.25 | | 345 Lagerstrom, Ethel | 13.00 | |
| 283 Johnson, George R. | | | 346 Larson, Mr. & Mrs. Anders | 8.00 | |
| 284 Johnson, Mrs. Goran | | | 347 Larson, Anna | 17.00 | |
| 285 Johnson, Mr. & Mrs. Gust. | 26.00 | | 348 Larson, Helen | 3.61 | |
| 286 Johnson, Stanley | 13.00 | | 349 Larson, Mrs. Christina | | |
| 287 Johnson, Mrs. Hanna | 5.00 | | 350 Larson, Mrs. Christine | 26.25 | |
| 289 Johnson, Hazel | | | 351 Larson, Lawrence | 5.00 | |
| 290 Johnson, Bernice | | | 352 Larson, Claus | | |
| 291 Johnson, Mr. & Mrs. Henry | 18.05 | .60 | 353 Larson, David | | |
| 292 Johnson, Elma | 8.75 | .25 | 354 Larson, Mrs. Esther | 9.31 | |
| 293 Johnson, Mr. & Mrs. Hugo | 50.00 | | 355 Larson, Mr. & Mrs. Gust. | 47.00 | |
| 294 Johnson, Hulda C. | 6.00 | | 356 Larson, Paul | 4.80 | |
| 295 Johnson, Mr. & Mrs. J. Emil | 21.00 | | 357 Larson, Mr. & Mrs. Henry | 30.00 | |
| 296 Johnson, Mr. & Mrs. J. Thure | 8.75 | | 358 Larson, Mabel | 15.00 | |
| 297 Johnson, Florence | 1.65 | | 359 Larson, Ruth | 14.00 | |
| 298 Johnson, Evelyn | 1.15 | | 360 Larson, Mrs. Hulda | 10.25 | |
| 299 Johnson, Mrs. Jennie | 16.25 | | 361 Larson, Mrs. John (Carrie) | 25.00 | |
| 300 Johnson, Johanna | 18.15 | | 362 Larson, Margaret | 1.80 | |
| 301 Johnson, Mr. & Mrs. John | 26.00 | | 363 Larson, Mrs. Mathilda | 4.10 | |
| 302 Johnson, Thyra | 6.75 | | 364 Larson, Mr. & Mrs. Oscar | 34.00 | |
| 303 Johnson, Herbert | | | 365 Larson, Sylvia | | |
| 304 Johnson, Mrs. John (Anna) | 7.60 | | 366 Laxstrom, Mrs. Ebba | 2.30 | |
| 305 Johnson, Esther | 8.05 | | 367 Leaf, Mrs. Martha | 14.00 | 3.00 |
| 306 Johnson, Josephine | 7.00 | 10.00 | 368 Leaverton, Mrs. Dagmar | 5.05 | |
| 307 Johnson, Julia | 10.00 | | 369 Ledman, Mrs. Ida | 8.80 | |
| 308 Johnson, Mabel | 1.75 | | 370 Ledman, Myrtle | 8.45 | |
| 309 Johnson, Helen | 1.35 | | 371 Leubcher, George | | |
| 310 Johnson, Martin | 39.00 | | 372 Liden, Mr. & Mrs. J. V. | | |
| 311 Johnson, Mr. & Mrs. Peter | 10.00 | 1.50 | 373 Liden, Mr. & Mrs. Ludvig | 9.30 | 2.40 |
| 312 Johnson, Carl | 4.80 | .75 | 374 Liden, George | 4.80 | |
| 313 Johnson, Peter | 4.80 | .75 | 375 Liden, Ruth | 4.80 | |
| 314 Johnson, Olive | 6.20 | .75 | 376 Lidstrom, Mr. & Mrs. John | 4.50 | |
| 315 Johnson, Ruth | 3.00 | .30 | 377 Blickhahn, Mrs. Dagmar | 1.31 | |
| 316 Johnson, Mr. & Mrs. Roy | 32.50 | | 378 Lidstrom, Averill | .25 | |
| 317 Johnson, Ruth E. | 1.00 | | 379 Lind, Mrs. Anna | 5.70 | |
| 318 Johnson, Ruth D. | 25.00 | | 380 Linder, Mrs. Emma | 26.00 | |
| 319 Johnson, Mrs. Selma | 18.00 | | 381 Lindmark, Mrs. Carolina | 13.00 | |
| 320 Johnson, Edith | 17.00 | 5.80 | 382 Lindquist, Mr. & Mrs. J. E. | 39.00 | |
| 321 Johnson, Mrs. Sigurd | | | 383 Lindquist, Robert | 5.25 | |
| 322 Johnson, Everett | | | 384 Lindstrom, Mr. & Mrs. John E. | 15.00 | |
| 323 Johnson, Mr. & Mrs. Wm. | 5.00 | 25.00 | 385 Lindstrom, Mr. & Mrs. Oscar | 2.75 | |
| 324 Johnson, Eleanore | 1.10 | 4.00 | 386 Lingren, Mrs. Edmond | 13.00 | |
| 325 Johnson, Wilbert | 1.75 | 4.25 | 387 Lonngren, Mrs. George | | |
| 326 Joneson, Mr. & Mrs. A. G. | | | 388 Lorenz, Mrs. Chas. | 2.65 | 4.00 |
| 327 Josephson, Mr. & Mrs. J. A. | 27.50 | | 389 Lunde, Mr. & Mrs. John | 2.00 | |
| 328 Josephson, Arthur | 8.75 | | 390 Lunde, George | | |

| | 1932 | Back | | 1932 | Back |
|-----------------------------------|-------|-------|---------------------------------|-------|-------|
| | Dues | | | Dues | |
| 391 Lundell, Mrs. Anna | 13.75 | | 452 Neville, Marion | 12.00 | |
| 392 Lundell, Walter | 13.00 | | 453 Neville, William | 6.15 | |
| 393 Lundin, Mr. & Mrs. Gust. | .25 | | 454 Newman, Mr. & Mrs. Ray | 4.00 | |
| 394 Lundin, Thorwald | | | 455 Newman, La Verne | | |
| 395 McDonald, Mrs. James | 39.75 | 5.00 | 456 Newman, Stanley | 1.35 | |
| 396 McHughes, Mrs. Ellen | 6.00 | | 457 Newstrom, Mr. & Mrs. A. J. | 14.80 | 4.00 |
| 397 Magnuson, Mrs. Christina | | | 458 Newstrom, Melba | 41.25 | 13.00 |
| 398 Magnuson, Mrs. John | 13.20 | 1.25 | 459 Newstrom, Vera | 15.70 | 3.00 |
| 399 Malm, Mr. & Mrs. Chas. | 25.85 | | 460 Noreen, Mrs. Alice | 18.25 | |
| 400 Malm, Paul | 8.00 | | 461 Norby, Mrs. Marie | | |
| 401 Malm, David | 6.00 | | 462 Nyblom, Evelyn | .45 | |
| 402 Malm, Anna | 5.07 | | 463 Oberg, Dagmar | | |
| 403 Malmquist, Mr. & Mrs. August | 21.00 | | 464 Oberg, Agnes | | |
| 404 Malmquist, Mr. & Mrs. Ralph | 16.50 | | 465 Olson, Mr. & Mrs. Axel | 54.00 | |
| 405 Malmquist, Mr. & Mrs. Raymond | 24.65 | | 466 Olson, Melvin | 27.00 | |
| 406 Marker, Mr. & Mrs. A. W. | 43.50 | | 467 Olson, Mildred | 21.00 | |
| 407 Marker, Peter J. | 52.00 | | 468 Olson, Charles | 1.00 | 1.00 |
| 408 Matson, Mrs. Mathilda | | | 469 Olson, Hulda | 4.75 | |
| 409 Melander, Mr. & Mrs. C. A. | 4.00 | 5.50 | 470 Olson, Dorothy | .50 | |
| 410 Melander, Ethel | | | 471 Olson, Mr. & Mrs. Frank | | 26.00 |
| 411 Melander, Boda | | | 472 Olson, Manfred | | |
| 412 Melander, Gustaf | | | 473 Olson, Harold | | 7.80 |
| 413 Michael, Mrs. Esther | .75 | 1.50 | 474 Olson, Mr. & Mrs. Gustaf | 26.00 | |
| 414 Modin, Mr. & Mrs. Herman | 13.00 | | 475 Olson, Mrs. Hanna | | |
| 415 Moellering, Henry | 2.00 | | 476 Olson, Maurice | | |
| 416 Moline, Bernice | | | 477 Olson, Edith | | |
| 417 Monson, Nellie | 8.25 | | 478 Olson, Isabelle | | |
| 418 Morris, Mrs. Carolina | | | 479 Olson, Mr. & Mrs. L. A. | 52.00 | |
| 419 Morrison, Mr. & Mrs. Geo. | 16.00 | | 480 Olson, Mr. & Mrs. Lawrence | | |
| 420 Nelin, Mrs. Ingeborg | 26.25 | | 481 Olson, Mr. & Mrs. Nels | 52.00 | |
| 421 Nelin, Edith | 10.00 | 2.00 | 482 Olson, Robert | 3.50 | |
| 422 Nelin, Roy | 14.00 | | 483 Olson, Doris | 8.50 | |
| 423 Nelson, Alphonse | 5.00 | | 484 Olson, Mr. & Mrs. P. M. | 44.00 | |
| 424 Nelson, Mr. & Mrs. August | | 25.00 | 485 Olson, Nan | 15.00 | |
| 425 Nelson, Mr. & Mrs. C. A. | 78.00 | 1.50 | 486 Olson, Carl | 45.00 | |
| 426 Nelson, Charles | | | 487 Olson, Hilding | 30.00 | |
| 427 Nelson, Mr. & Mrs. Chas. | | | 488 Olson, Rudolph | 23.00 | |
| 428 Nelson, Cliff | .25 | | 489 Olson, Olle | 3.00 | |
| 429 Nelson, Mr. & Mrs. James | 19.50 | | 490 Paulson, Mr. & Mrs. Fred | 2.00 | |
| 430 Nelson, James | .25 | | 491 Paulson, Roselyn | .50 | |
| 431 Nelson, Mrs. Johanna | 25.57 | | 492 Paulson, Mr. & Mrs. Harry | 21.20 | |
| 432 Nelson, Mr. & Mrs. John E. | 50.00 | | 493 Paulson, Mr. & Mrs. Sven | 17.50 | 1.00 |
| 433 Nelson, Mr. & Mrs. Ludvig | 26.00 | | 494 Paulson, Ethel | .50 | |
| 434 Nelson, Lawrence | 26.00 | | 495 Paulson, Le Roy | | |
| 435 Nelson, Stanley | 26.00 | | 496 Paulson, Raymond | | |
| 436 Nelson, Lillian | 19.75 | | 497 Pearson, Anna | | |
| 437 Nelson, Mr. & Mrs. N. A. | 10.00 | | 498 Pearson, Mr. & Mrs. Arvid | 2.50 | |
| 438 Nelson, Clyde | 3.75 | 1.00 | 499 Pearson, Arvid | 3.85 | |
| 439 Nelson, Mrs. Nellie | 1.00 | | 500 Pearson, Stanley | | |
| 440 Nelson, Leslie | | | 501 Pearson, Mrs. Augusta | | |
| 441 Nelson, Evelyn | 3.00 | | 502 Pearson, Mr. & Mrs. Chas. | 4.55 | |
| 442 Nelson, Mr. & Mrs. O. T. | 10.00 | | 503 Pearson, Mrs. Helen | 12.00 | |
| 443 Nelson, Ruth | | | 504 Pearson, Mr. & Mrs. John | 29.50 | |
| 444 Nelson, Mr. & Mrs. Olof | 2.25 | | 505 Pearson, Mrs. Walter | 9.00 | |
| 445 Nelson, Esther | 4.80 | | 506 Person, Mrs. Fred | 52.00 | |
| 446 Nelson, Mr. & Mrs. Peter | | | 507 Person, Clarence | 25.00 | |
| 447 Nelson, Raymond | | | 508 Pellerin, Mrs. Emma | | |
| 448 Nelson, Helen | | | 509 Pellerin, Earl | .21 | |
| 449 Nelson, Mr. & Mrs. R. K. | | | 510 Pellerin, Paul | | |
| 450 Nelson, Mrs. Selma | 8.65 | | 511 Pellerin, Anita | | |
| 451 Nelson, Vivian | .50 | | 512 Peterson, Mr. & Mrs. Albion | 25.60 | |
| | | | 513 Peterson, Elsie | 10.25 | |

| | | Back | | | Back |
|-----|-----------------------------|--------|-----|-----------------------------|-------|
| | | Dues | | | Dues |
| | | 1932 | | | 1932 |
| 514 | Peterson, Mr. & Mrs. Chas. | 1.00 | 576 | Swanson, Mrs. Hilma | 4.25 |
| 515 | Peterson, Violet | 2.84 | 577 | Swanson, Jean G. | 1.15 |
| 516 | Peterson, Mr. & Mrs. Ed. | | 578 | Swanson, Ida | 15.50 |
| 517 | Peterson, Elof | | 579 | Swanson, Mr. & Mrs. Knut | 3.55 |
| 518 | Peterson, Mrs. Eona | .50 | 580 | Swanson, Greta | 5.67 |
| 519 | Peterson, Hilma | 1.58 | 581 | Swanson, Le Roy | 4.40 |
| 520 | Peterson, Mrs. Hulda | 3.10 | 582 | Swanson, Mr. & Mrs. Otto | 52.00 |
| 521 | Peterson, Mr. & Mrs. Walter | 11.00 | 583 | Swanson, Ernest | 12.75 |
| 522 | Peterson, Arthur K. | 1.00 | 584 | Sward, Mrs. G. Arthur | 25.00 |
| 523 | Quarnstrom, Eleanor | 3.25 | 585 | Taylor, Mrs. Howard | 12.75 |
| 524 | Raymond, Mrs. Paris | | 586 | Thunander, Mrs. August | 15.10 |
| 525 | Rauen, Mrs. Ruth | 13.00 | 587 | Tronerud, Mr. & Mrs. Chas. | 52.00 |
| 526 | Richter, Mr. & Mrs. A. | 26.00 | 588 | Valles, Mrs. Richard | 13.10 |
| 527 | Richter, Ebba | 13.00 | 589 | Van Arsdale, Mrs. Eugenia | 18.50 |
| 528 | Roberts, Irene | | 590 | Wahlen, Mr. & Mrs. Adolph | 13.00 |
| 529 | Roberts, Carl | | 591 | Wahlen, Mr. & Mrs. Albert | 40.00 |
| 530 | Rodine, Mrs. O. | 10.00 | 592 | Wahlen, Mr. & Mrs. Carl | 12.50 |
| 531 | Rune, Mr. & Mrs. Alfred | 50.00 | 593 | Wahlen, Mr. & Mrs. Claus | 39.50 |
| 532 | Rydell, Margaret | 2.83 | 594 | Wahlen, Richard | 7.50 |
| 533 | Ryding, Clifton | 12.00 | 595 | Wahlen, Fredolph | 3.25 |
| 534 | Sand, Mr. & Mrs. Carl | 5.00 | 596 | Walgren, J. A. | 6.30 |
| 535 | Sandberg, Ethel | .79 | 597 | Wattling, Mr. & Mrs. Ed. | 13.50 |
| 536 | Sandin, Robert | 26.00 | 598 | Wattling, Lillian | 11.75 |
| 537 | Sandin, Gunnar | 6.25 | 599 | Weden, Mrs. Marie | 3.50 |
| 538 | Santer, Mr. & Mrs. J. | 6.00 | 600 | Wegman, Mr. & Mrs. Albert | 25.00 |
| 539 | Santer, Virginia | 1.31 | 601 | Westberg, C. A. | |
| 540 | Schaeffer, Alma | 15.00 | 602 | Westberg, Mr. & Mrs. Carl | 7.00 |
| 541 | Schiel, Mrs. W. T. | 1.00 | 603 | Westberg, Esther | 5.75 |
| 542 | Seaberg, Mr. & Mrs. A. F. | 104.00 | 604 | Westberg, Lillian | 4.20 |
| 543 | Seaberg, Ruth | 29.00 | 605 | Westberg, Mr. & Mrs. Ernest | 19.00 |
| 544 | Erickson, Mrs. Helen | 9.75 | 606 | Westberg, Eleanor | |
| 545 | Seaberg, Mr. & Mrs. Carl | 22.50 | 607 | Westberg, Florence | |
| 546 | Seaberg, Carl | 4.80 | 608 | Westberg, Mr. & Mrs. F. T. | 12.00 |
| 547 | Seaberg, Alfred | 2.00 | 609 | Westberg, Audrey | 2.20 |
| 548 | Seaberg, Mr. & Mrs. Frank | 1.50 | 610 | Westberg, Fred | 12.00 |
| 549 | Seaberg, Mr. & Mrs. Fred | | 611 | Westberg, Mr. & Mrs. John | 28.75 |
| 550 | Seaberg, Mrs. Josephine | 9.00 | 612 | Westberg, Eulalia | 25.75 |
| 551 | Seberg, Mrs. Clara | 15.00 | 614 | Westberg, Granger | 13.85 |
| 552 | Sherman, Florence | 5.00 | 615 | Westberg, Mrs. Marie | 26.00 |
| 553 | Siss, Mrs. Ruth | 10.00 | 616 | Westberg, Verna | 24.50 |
| 554 | Skoglund, Mr. & Mrs. Gustaf | 1.50 | 617 | Westberg, William | 15.00 |
| 555 | Skoglund, Elmer | .44 | 618 | Westberg, Wilma | 3.25 |
| 556 | Skogsberg, Mae | 1.10 | 619 | Wester, Mrs. Chas. | 5.00 |
| 557 | Skoog, Andrew | 1.50 | 620 | Wilke, Mr. & Mrs. Alfred | 11.70 |
| 558 | Skoog, Ethel | .75 | 621 | Wiman, Amelia | |
| 559 | Smoot, Mr. & Mrs. Wilbur | 16.00 | 622 | Woods, Mr. & Mrs. Wm. | 5.20 |
| 560 | Stake, Mrs. Ellen | 1.00 | 623 | Youngman, Mr. & Mrs. Adolph | 8.15 |
| 561 | Starquist, Mrs. Tillie | | 624 | Norman, R. | |
| 562 | Stepan, Mrs. Helen | 10.30 | 625 | Nelson, Mr. & Mrs. Theo. | |
| 563 | Sternberg, Mrs. Regina | 10.75 | 626 | Sundstrom, Mr. & Mrs. Peter | |
| 564 | Sternberg, Harold | 5.25 | 627 | Erickson, Thelma | 2.26 |
| 565 | Stockel, Alice | 14.80 | 628 | Wallgren, Walter | |
| 566 | Stockel, Greta | 18.85 | 629 | Gunnarson, Verna | .15 |
| 567 | Stromfelt, Lillian | 7.19 | 630 | Johnson, Mrs. May | .80 |
| 568 | Sundberg, Mrs. Walter | 11.00 | 631 | Casper, Dorothy | 1.15 |
| 569 | Sundell, Mr. & Mrs. Frans | 5.25 | 632 | Bonnevier, Theodore | .23 |
| 570 | Sundell, Curt | | 633 | Gunnarson, Clarence | .20 |
| 571 | Sundstrom, Gladys | 1.15 | 634 | Casper, Walter | 1.55 |
| 572 | Sundstrom, Walton | | 635 | Musch, Clarence | .15 |
| 573 | Swanson, Mrs. Helena | 13.00 | 636 | Ahnger, Saga | .61 |
| 574 | Swanson, Cora | 16.00 | 637 | Anderson, Evert | 2.08 |
| 575 | Swanson, Mr. & Mrs. Helmer | 5.75 | | | |

(Continued in next issue)

**SPACE FOR
SALE**

Phone: Normal 0272

Dr. M. C. Carlisle

Licensed Chiropractor and Naprapath

806 West 64th Street

Corner of 64th & Halsted. Electrical Treatments

**Englewood Arms
Barber Shop**

Dominick E. Fiascone

Just a block east from Bethel

Phone: Wentworth 5172 816 W. 62nd St.

**Potted Plants Cut Flowers
Haarlow and Jacobsen**

FLORISTS

Conservatories and Greenhouses

We Deliver in any Part of City

Funeral Designs a Specialty

Wedding Bouq. Palm Decorations

Phone: Yards 0333

5325-31 S. Morgan St.

Phone: Normal 0304

C. A. Londelius & Sons Co.

DIV. GREAT LAKES SUPPLY CO.

PAINTS AND HARDWARE

6201-03 So. Peoria St.

CHICAGO

N. J. WIDEN

SWEDISH HOME BAKERY

1034 W. 59th St. Chicago

Phone: Normal 7968

M. A. Rosenlund
Printing and Publishing

HONEST WORK REASONABLE PRICES
Printing done in Swedish and English

Phone: Normal 8083

909 W. 59th St. Chicago, Ill.

Phone: Went. 4781

Dr. A. F. Johnson

DENTIST

5858 Halsted St. 910 W. 59th St.
N. W. Corner Halsted St. Chicago

Phone: Radcliffe 8340

Mary Ella Stafford

PHOTOGRAPHER

8123 Cottage Grove Ave.

CHICAGO

—PHONES

Res.: Wentworth 6391 Office: Wentworth 921

E. Bernhard Anderson, M. D.

Physician and Surgeon

300-304 W. Sixty-third Street

ANNOUNCES

CHANGE OF OFFICE HOURS

TO

1 to 3 P. M. Daily

Evenings: 7 to 8, except Tuesdays and Fridays

**Rainbow Ice Cream
Co.**

809-11 West 58th Street

Telephone: Wentworth 3200

Special Delivery Service on all orders for

Weddings, Parties, Church, Lodge and

Club Socials

AUGUSTANA BOOK CONCERN

ROCK ISLAND, ILLINOIS

Complete Line of

CHURCH AND SUNDAY SCHOOL SUPPLIES

BIBLES, TESTAMENTS, LATEST BOOKS, ETC.

Catalog Sent Free on Request

RALPH N. PETERSON

Piano-Organ and Theory
Instruction

*Private and Class Instruction using
Curtiss Method*

Phone Wentworth 5591

Walter Swanson

Quality Fish and Oysters
Crawfish and Imported Canned Goods
Herring, Cheese, etc.

1038 W. 59th Street

Phone Normal 1533

Bergstrom Auto-Sales Co.

DE SOTO CARS

820-22 W. 59th Street

Went. 4730-31

MEN'S CLOTHING

Quality Style

Value

JOHN S. RYDELL & CO.

Established 1872

6107 - 13 S. Halsted St.

CHAS. J. DAHLGREN

FUNERAL DIRECTOR

FINE EQUIPMENTS

5822 S. Wentworth Ave.

Tel. Went. 0657

Have That Roof Repaired Now!

It Will Cost Less!

Free inspection, just phone. Reliable insured workmen.

Roll and Shingle Roofing in various shades and colors---

Fire-resisting

SAFETY ROOFING CO.

Applicators for Standard Material Co.

607 W. 66th Street

Telephone: Wentworth 1804

1994/95:4 AU